

SINGAPORE ACCIDENT STATEMENT

IMPORTANT NOTICE

1. Please report correctly the details of the accident to speed up the claims process.
2. This Form must be completed by the Policyholder and/or the Authorised Driver.
3. Information provided must be as truthful and accurate as possible. Any wilful misrepresentation or withholding of material facts may allow insurance companies to repudiate policy liability.
4. The issue and acceptance of this Form by insurance companies is not an admission of policy liability on the part of the insurance companies.
5. **Any false reporting may be referred to the Police for investigation.**
6. This report will be forwarded by the insurers of the GIA Records Management Centre established by the General Insurance Association of Singapore (GIA) for archiving and that copies of this report will, for a fee, be made available upon application by interested parties.
7. By the lodgement of this report to the insurers, you hereby consent to the archiving of this report at the centre and to copies of the report being made available aforesaid.

ACCIDENT STATEMENT	
Date Of Report	19/11/2019 13:51
Date Of Accident	18/11/2019 18:20
Exact Location Of Accident	ALONG UPP SERANGOON RD NEAR WOODLEIGH MRT
Country/State of Loss	SINGAPORE

DETAILS OF OWN VEHICLE	
Vehicle Registration Number	SMJ6032L
Insured/Policyholder	
Name Of Registered Owner	LIEW JIAN HONG (LIU JIANHONG)
NRIC No	S8729519B
Email Address	RAVELIEW@GMAIL.COM
Mobile Phone No	(LOCAL) +65-96490483
Alternative Phone No	Office-96490483

Vehicle Particulars	
Manufacturer	MERCEDES-BENZ
Model	CLA180 COUPE URBAN (R18 LED)
Exact Purpose for which vehicle was being used at time of accident	
Are you claiming under your own insurance policy for repair to your vehicle?	NO
If No, Please state action to be taken	THIRD PARTY
Vehicle Category	PRIVATE CAR

Insurance Company	
Name of Insurance Company	AIG ASIA PACIFIC INSURANCE PTE. LTD.
Type Of Coverage	COMPREHENSIVE
Fleet Policy	NO
Policy Number	1900057756
Cover Note Number	

Driver	
Name of Driver	LIEW JIAN HONG (LIU JIANHONG)
NRIC No	S8729519B
Date Of Birth	18/09/1987
Occupation	INDOOR
Date Of Driving Pass	04/10/2012
Driving Experience	7 YEARS AND 1 MONTH

Gender	MALE
Mobile Number	(LOCAL) +65-96490483
Fax Number	
Contact Number	OFFICE-96490483
E-Mail Address	RAVELIEW@GMAIL.COM
Address	BLK 875 WOODLANDS ST 82 #09-534
Postcode	730875
Was driver an employee of the Insured's Company	NO
If No, Relationship of the Driver with the Insured	OWNER
Vehicle Registration Number of Driver's Own Vehicle	-
	-
	-
Insurance Company of Driver's Own Vehicle	-
	-
	-

General Information of the Accident

Type Of Accident	COLLISION - CHANGE/CROSS LANE
Weather Conditions	CLEAR
Road Surface	DRY

Other Information

Was any foreign vehicle involved in this accident?	NO
Number of vehicles (including own vehicle) involved in the accident	2
Was any body injured in the Accident?	NO
Was any injured conveyed to hospital by ambulance?	NO
Was any other material or property damaged?	YES
I have been approached by unknown person(s) soliciting/offering accident claims assistance.	NO
Number of Passengers (Including Driver)	1

Details of Police Action

Was the accident reported to the police?	NO
If Yes, Please state which Police Station	
Was notice of intended Prosecution given?	NO
If Yes, against whom?	

Circumstances of Accident

ON 18/11/2019 AROUND 1820HRS. I WAS TRAVELLING ALONG UPP SERANGOON RD . While turning right, vehicle B over-estimated and performed a wide turn. Upon seeing such, i attempted to avoid him by entering slightly into the lane on my left. Vehicle B continued enroaching my lane, taking up of my lane. However as there were vehicles approaching from the lane on my left, I positioned my vehicle back into my lane. That was when the accident occurred.

Attachment(s)

Are accident photos available for attachment?	YES
Was there any video captured by Car Camera?	NO
Was there any audio recorded?	NO

DETAILS OF OTHER VEHICLE PROPERTY 1

Vehicle Registration Number	SJY4681H
Vehicle Make/Model/Colour	
Details Of Properties	
Vehicle Category	PRIVATE CAR
Name of Driver	FOO CHENG

NRIC/Passport Number	S1245071J
Contact Number	
Address	
Postcode	
Insurance Company Name	
Nature Of Damage	
No. Of Passenger (Including Driver)	

Accident Sketch Plan

SKETCH PLAN

IMPORTANT NOTICE

1. Please report correctly the details of the accident to speed up the claims process.
2. This Form must be completed by the Policyholder and/or the Authorised Driver.
3. Information provided must be as truthful and accurate as possible. Any wilful misrepresentation or withholding of material facts may allow Insurance companies to repudiate policy liability.
4. The issue and acceptance of this Form by insurance companies is not an admission of policy liability on the part of the insurance companies.
5. Any false reporting may be referred to the Police for investigation.
6. The report will be forwarded by the insurers of the GIA Records Management Centre established by the General Insurance Association of Singapore (GIA) for archiving and that copies of this report will for a fee be made available upon application by interested parties.
7. By the lodgment of this report to the insurers, you hereby consent to the archiving of this report at the centre and to copies of the report being made available aforesaid.
8. **Consent under the Personal Data Protection Act (PDPA)**

I understand, acknowledge, agree and consent that:

- (a) My insurer, my workshop and the General Insurance Association of Singapore ("GIA") may/are permitted to collect, use, disclose and/or process my personal data/personal information set out in this [form] and any other personal information provided by me or possessed by my insurer (collectively the "Personal Information") and disclose and transfer such Personal Information to all insurer(s) who have insured vehicle(s) involved in this accident (all insurer(s) who have insured vehicle(s) involved in this accident shall be collectively referred to as the "Insurers"), the Insurers' lawyers/law firms, the Monetary Authority of Singapore and any relevant government agency/authority (such as the police), for the purpose(s) of:
 - (i) processing, handling and/or dealing with my claims including the settlement of the claims and any necessary investigations relating to the claims;
 - (ii) investigating the accident and/or my claims;
 - (iii) carrying out and/or dealing with my instructions or responding to any enquiries by me;
 - (iv) administering my claims (including the mailing of correspondence, statements, invoices, reports or notices to me, which could involve disclosure of certain personal data about me to bring about delivery of the same as well as on the external cover of envelopes/mail packages); and/or
 - (v) complying with applicable law in administering, processing, handling and/or dealing with my claims.(collectively the "Purposes")
- (b) all insurer(s) who have insured vehicle(s) involved in this accident and the Insurers' lawyers/law firms, may/are permitted to collect, use, disclose and/or process my Personal Information for one or more of the above Purposes; and
- (c) my Personal Information may/can be disclosed by any of the Insurers and/or GIA to their third party service providers or agents(including their lawyers/law firms), which may be sited outside of Singapore, for one or more of the above Purposes.
- (d) my Personal Information will also be collected and used to compile claims history for the purpose of fraud detection, investigation and management in present and all future claims.
- (e) the information so collected under (d) above may be shared / disclosed:
 - (i) to all insurers and/or any other third parties that assist in evaluating, investigating, controlling or managing fraud, regulators, law enforcement and government agencies as reasonably required for the purposes stated, or
 - (ii) for complying with requirements under any regulations, laws or court orders.

Policyholder's Signature
Date & Time:

Driver's Signature
(If driver is not the policyholder)
Date & Time:

Reporting Centre Personnel's Signature
Name:
NRIC/FIN No.:

SKETCH PLAN

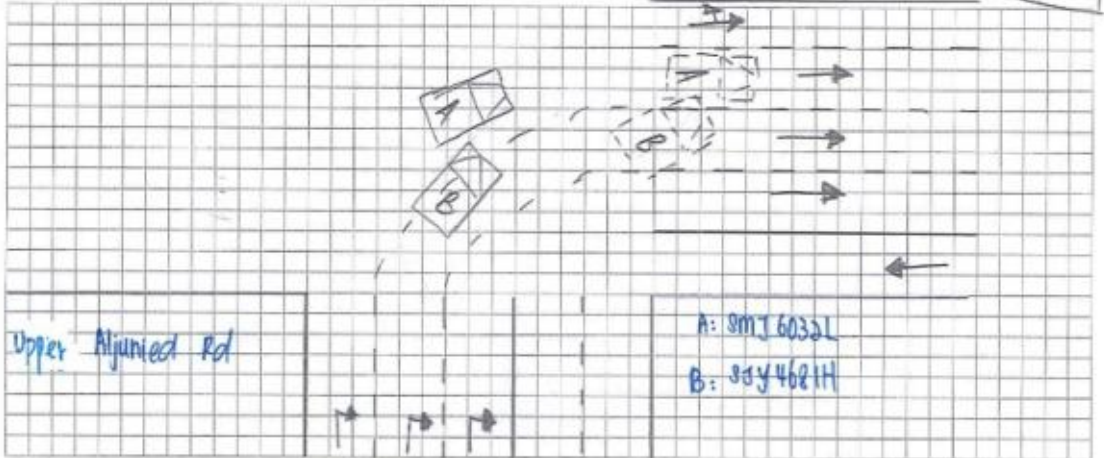

DESCRIBE CIRCUMSTANCES OF THE ACCIDENT

On 18/12/2019 around 18:00hrs. I was travelling along upper perangoon road.

While turning right, vehicle B over-estimated and performed a wide turn. Upon seeing such, I attempted to avoid him by entering slightly into my lane on my left. vehicle B continued encroaching my lane, taking up of my lane.

However as there were vehicles approaching from the lane on my left, I positioned my vehicle back into my lane. That was when the accident occurred.

DECLARATION

I/We declare the foregoing particulars are true in every respect.

Policyholder's Signature
Date & Time:

Driver's Signature
(If driver is not the policyholder)
Date & Time:

Reporting Centre Personnel's Signature
Name:
NRIC/FIN No.:

REPUBLIC OF SINGAPORE DRIVING LICENCE

License Number: **S8729519B**

Name: **LIEW JIAN HONG**
(LIU JIANHONG)

Birth Date: **18 Sep 1987**

Issue Date: **28 Feb 2008**

001575747J

REPUBLIC OF SINGAPORE
IDENTITY CARD NO. **S8729519B**



Name: **LIEW JIAN HONG**
(LIU JIANHONG)
劉建宏

Race: **CHINESE**

Date of birth: **15-09-1987**

Country/Place of birth: **SINGAPORE**

Sex: **M**



S8729519B

YOU ARE LICENSED TO DRIVE VEHICLES IN THE FOLLOWING CLASSES:

	PASS DATE
Class 10 Motorcycles <= 200 CC	28 Feb 2008
Class 1A Motorcycles between 201 CC and 400 CC	14 Jul 2010
Class 1 Motorcycles > 400 CC	10 May 2012
Class 3 Motor cars <= 3500 kg with <= 7 passengers, excluding of the driver; and motor tractors/vehicles <= 3200 kg	04 Oct 2012

S / No. 9000184166

S8729519B

NP 438A

License No: S8729519B



INTEC No. **S8729519B**



Date of issue: **14-07-2016**

Address: **APT BLK 875 WOODLANDS STREET 82
#09-534
SINGAPORE 730875**



CERTIFICATE OF INSURANCE

MERCEDES-BENZ MOTOR INSURANCE PRIVATE VEHICLE

Name of Policyholder : LIEW JIAN HONG (LIU JIANHONG)
Period of Insurance : 13 Mar 2019 To 12 Mar 2020
Engine No. : 27091031833544
Chassis No. : WDD1173422N757418

Vehicle No. : SMJ6032L
Policy No. : 1900057756
Endorsement No. :
Issued Date : 22 Mar 2019

ABOUT THE COVER

Make/Model : MERCEDES Benz CLA180 Coupe
Engine Capacity/Tonnage : 1,595.00 CC
Driver Restriction : NA
Person or Classes of Persons Entitled to Drive* :
Sum Insured : Market Value
Off Peak Car : No
First Year of Registration : 2019
Insuring with COE/PARF : Yes

a) The Policyholder
b) Any other person who is driving on the Policyholder's order or with his/her permission.
This Policy will indemnify the Policyholder or any authorised driver only if he/she meets the specified age condition.

You have to pay an additional sum of \$3,000 as "Young and/or Inexperienced Driver Excess" ("YIDR") if You are or Your Authorised Driver (named or unnamed) is under the age of 23 and/or has less than 3 years' driving experience.

Age Condition : All Age Condition

Limitation as to use* :

Use only for social, domestic and pleasure purposes and for the Policyholder's business.
This Policy does not cover use for hire or reward, driving tuition, driving test, racing, pace-making, reliability trial or speed-testing, the carriage of goods other than samples in connection with any trade or business or use for any purpose in connection with Motor Trade.

Loss of Use 2000cc

* Limitations rendered inoperative by Section 8 of the Motor Vehicles (Third Party Risks and Compensation) Act (Cap. 185) and Section 95 of the Road Transport Act, 1987 (Malaysia), are not to be included under these headings.

EXCESS

Section 1

Fire - \$0 Own Damage - \$800 Theft - \$0 Flood Cover - \$0

Section 2

Property Damage - \$0

Windscreen : \$100

Named Driver and Excess (where applicable)

LIEW JIAN HONG (LIU JIANHONG) - \$800 (Own Damage)

APPROVED REPORTING CENTRES/AUTHORISED REPAIRERS (FOR CLAIMS RELATED REPAIRS)

1. Cycle & Carriage Euro Service Center (For accident reporting only) Add: 330 Ubi Road 3 Singapore 406650 62081818
2. Cycle & Carriage Pandan Loop Service Center - Body Care & Repair Add: 168 Pandan Loop Singapore 128378 62081678

For other Approved Reporting Centres/AIG Authorised Repairers, please contact our 24-hour accident emergency hotline at +65 6538 6200. Alternatively, you may refer to AIG website www.aig.com.sg or AIG SG Mobile App. Simply search and download "AIG SG" from iTunes or Google Play.

IMPORTANT NOTES

Hire Purchase Company/Employer's Loan: MayBank

(We hereby certify that the policy to which this Certificate of Insurance relates is issued in accordance with the provisions of the Motor Vehicles (Third Party Risks and Compensation) Act (Cap. 185), Part IV of the Road Transport Act, 1987 (Malaysia) and Motor Vehicles (Third Party Risks) Rules, 1959 (Malaysia).)

0504612280

CYCLE & CARRIAGE - PRECIL
239 ALEXANDRA ROAD
SINGAPORE 159930

Underwritten by AIG Asia Pacific Insurance Pte. Ltd.

Mobile

AIG Asia Pacific Insurance Pte. Ltd.
AUTHORISED REPRESENTATIVE

882258

Accident Photo



Accident Photo



Accident Photo



Accident Photo



Accident Photo



Accident Photo



Accident Photo



Accident Photo



Accident Photo



Accident Photo



Accident Photo

