

NATIONAL Assessment Centre Services.

[ver 1 Jan'08]

MAH419/53632

Date In: 21/1/2019 09:54	Job description	Date & Time Completed	Done by
Ref No: 188/m86/9020635/4	SAS e-filing		
Veh No: SE 2564H	E-mail (3 days, AIC 2hrs)		
D.O.A: 20/1/2019 13:25	I-Motor Claim Form		
OD: TP (Reporting Only)	I-Motor W/O (With: OD 2hrs, TP 4hrs)		
TP Insurer:	I-Photo Uploaded		
	Assessment/Survey Report		
	Ass't Report by Fax / Hand to Owner/Vksp		

Preferred Wksp / INC Assign Wksp / QW: (Tel:	Fax:
TP Particulars:	Veh No: SE 6710Z	INC () / Non-INC ()
Owner / Driver: (Tel:	
Policy No: (Period: (Cover Type: (
Confirmed by: (Date:	Time:
Insured/Driver Liability: (% [Note-Est Status (WO): N: 0-20%; P: 21-79%. P: 80-100%]	
Year of Registration: (Warranty: YES () / NO ()	
Excess: (\$	Loading: \$1,000 () / \$2,000 ()	

General Remarks:
() Walk-In Customer : Customer's Information strictly Confidential & Strictly NO refer of repair.
() Total Loss Case : to e-mail Insurer URGENTLY.
Drive-In () / Towed-In () ; Invoice: YES () / NO () ; Towing Co: ()

Reminders:
1) Apply for Transport Allowance () / Courtesy Car ()
2) QC Check / Post Repair Inspection ()
3) Upload Resurvey Photo [Repair Cost > \$3000] ()

Injury:

Date/Time	Action

NA1908286	INVOICE
Claimant's Particulars:	1) AR: Accident Reporting (\$30)
Driver/Owner:	2) DA: Damage Assessment (\$100) INC (\$10)
Contact No:	3) TP: Towing Fee \$40/\$45
Damaged Portion:	4) PT: Follow-Through Survey \$120
QC Checked by (Engr-In-Charge):	5) PT: Follow-Through Survey (Resurvey) \$30
Arbitrator's Comments:	For claiming against INC Only (ver 10 Jan 2008)
Ref. 1:	6) TR: Re-inspection \$75
	7) NI: Idea DA + SMRT Survey \$160
	8) NTUC Additional Services:
	ON:
	*N5: Courtesy Car / Tpt Allowance \$5
	*N6: Repair Co-ordination \$10
	*N7: Post Repair Inspection \$25
	*N8: DV / Collect License Coordination \$5
	TE (N11): TP (N11 INC) against INC \$20
	9) N12: Idea Mobile \$30
	Invoice dated
	Invoice dated
	Pee Charged
	Pee Charged

SINGAPORE ACCIDENT STATEMENT

IMPORTANT NOTICE

1. Please report correctly the details of the accident to speed up the claims process.
2. This Form must be completed by the Policyholder and/or the Authorised Driver.
3. Information provided must be as truthful and accurate as possible. Any wilful misrepresentation or withholding of material facts may allow insurance companies to repudiate policy liability.
4. The issue and acceptance of this Form by insurance companies is not an admission of policy liability on the part of the insurance companies.
5. Any false reporting may be referred to the Police for investigation.
6. This report will be forwarded by the insurers of the GIA Records Management Centre established by the General Insurance Association of Singapore (GIA) for archiving and that copies of this report will, for a fee, be made available upon application by interested parties.
7. By the lodgement of this report to the insurers, you hereby consent to the archiving of this report at the centre and to copies of the report being made available aforesaid.

ACCIDENT STATEMENT

Date Of Report	21/11/2019 09:54
Date Of Accident	20/11/2019 13:25
Exact Location Of Accident	INSIDE 51 GRANGE ROAD (249564)
Country/State of Loss	SINGAPORE

DETAILS OF OWN VEHICLE

Vehicle Registration Number	SLE2564H
Insured/Policyholder	
Name Of Registered Owner	NG KAY BOON (HUANG KEWEN)
NRIC No	S7910080C
Email Address	KAYBOON_NG@YAHOO.COM.SG
Mobile Phone No	(LOCAL) +65-91285607
Alternative Phone No	OTHERS-91285607

Vehicle Particulars

Manufacturer	VOLKSWAGEN
Model	TOURAN-1.4 TSI (A)
Exact Purpose for which vehicle was being used at time of accident	DRIVING TO WORK
Are you claiming under your own insurance policy for repair to your vehicle?	NO
If No, Please state action to be taken	REPORTING ONLY
Vehicle Category	PRIVATE CAR

Insurance Company

Name of Insurance Company	MSIG INSURANCE (SINGAPORE) PTE. LTD.
Type Of Coverage	COMPREHENSIVE
Fleet Policy	NO
Policy Number	A 28795782 AVW
Cover Note Number	

Driver

Name of Driver	NG KAY BOON (HUANG KEWEN)
NRIC No	S7910080C
Date Of Birth	27/03/1979
Occupation	OUTDOOR
Date Of Driving Pass	27/03/2000
Driving Experience	19 YEARS AND 7 MONTHS
Gender	MALE
Mobile Number	(LOCAL) +65-91285607
Fax Number	
Contact Number	OTHERS-91285607
Email Address	KAYBOON_NG@YAHOO.COM.SG

Address	30 DOVER RISE #03-11
Postcode	138687
Was driver an employee of the Insured's Company	NO
If No, Relationship of the Driver with the Insured	OWNER
Vehicle Registration Number of Driver's Own Vehicle	-
Insurance Company of Driver's Own Vehicle	-

General Information of the Accident

Type Of Accident	SIDE SWIPE
Weather Conditions	CLEAR
Road Surface	WET

Other Information

Was any foreign vehicle involved in this accident?	NO
Number of vehicles (including own vehicle) involved in the accident	2
Was any body injured in the Accident?	NO
Was any injured conveyed to hospital by ambulance?	NO
Was any other material or property damaged?	YES
I have been approached by unknown person(s) soliciting/offering accident claims assistance.	NO
Number of Passengers (Including Driver)	2
Passenger 1	NAME: : PASSENGER GENDER: : FEMALE

Details of Police Action

Was the accident reported to the police?	NO
If Yes, Please state which Police Station	
Was notice of intended Prosecution given?	NO
If Yes, against whom?	

Circumstances of Accident

PLEASE REFER TO SKETCH PLAN

Attachment(s)

Are accident photos available for attachment?	YES
Was there any video captured by Car Camera?	NO
Was there any audio recorded?	NO

DETAILS OF OTHER VEHICLE PROPERTY 1

Vehicle Registration Number	SLZ6170Z
Vehicle Make/Model/Colour	BMW 520I
Details Of Properties	
Vehicle Category	PRIVATE CAR
Name of Driver	IRWAN HAERMAN BIN TOMIN
NRIC/Passport Number	
Contact Number	93803167
Address	
Postcode	
Insurance Company Name	
Nature Of Damage	

No. Of Passenger (Including Driver)

1

SKETCH PLAN

IMPORTANT NOTICE

1. Please report **correctly** the details of the accident to speed up the claims process.
2. This Form must be **completed by the Policyholder and/or the Authorised Driver**.
3. Information provided must be as **truthful and accurate as possible**. Any wilful misrepresentation or withholding of material facts may allow insurance companies to **repudiate policy liability**.
4. The issue and acceptance of this Form by insurance companies is not an admission of policy liability on the part of the insurance companies.
5. **Any false reporting may be referred to the Police for investigation.**
6. The report will be forwarded by the insurers of the GIA Records Management Centre established by the General Insurance Association of Singapore (GIA) for archiving and that copies of this report will for a fee be made available upon application by interested parties.
7. By the lodgment of this report to the insurers, you hereby consent to the archiving of this report at the centre and to copies of the report being made available aforesaid.
8. **Consent under the Personal Data Protection Act (PDPA)**

I understand, acknowledge, agree and consent that:

- (a) My insurer, my workshop and the General Insurance Association of Singapore ("GIA") may/are permitted to collect, use, disclose and/or process my personal data/personal information set out in this [form] and any other personal information provided by me or possessed by my insurer (collectively the "Personal Information") and disclose and transfer such Personal Information to all insurer(s) who have insured vehicle(s) involved in this accident (all insurer(s) who have insured vehicle(s) involved in this accident shall be collectively referred to as the "Insurers"), the Insurers' lawyers/law firms, the Monetary Authority of Singapore and any relevant government agency/authority (such as the police), for the purpose(s) of:
 - (i) processing, handling and/or dealing with my claims including the settlement of the claims and any necessary investigations relating to the claims;
 - (ii) investigating the accident and/or my claims;
 - (iii) carrying out and/or dealing with my instructions or responding to any enquiries by me;
 - (iv) administering my claims (including the mailing of correspondence, statements, invoices, reports or notices to me, which could involve disclosure of certain personal data about me to bring about delivery of the same as well as on the external cover of envelopes/mail packages); and/or
 - (v) complying with applicable law in administering, processing, handling and/or dealing with my claims. (collectively the "Purposes")
- (b) all insurer(s) who have insured vehicle(s) involved in this accident and the Insurers' lawyers/law firms, may/are permitted to collect, use, disclose and/or process my Personal Information for one or more of the above Purposes; and
- (c) my Personal Information may/can be disclosed by any of the Insurers and/or GIA to their third party service providers or agents (including their lawyers/law firms), which may be sited outside of Singapore, for one or more of the above Purposes.
- (d) my Personal Information will also be collected and used to compile claims history for the purpose of fraud detection, investigation and management in present and all future claims.
- (e) the information so collected under (d) above may be shared / disclosed:
 - (i) to all insurers and/or any other third parties that assist in evaluating, investigating, controlling or managing fraud, regulators, law enforcement and government agencies as reasonably required for the purposes stated, or
 - (ii) for complying with requirements under any regulations, laws or court orders.

Policyholder's Signature

Date & Time: 21/11/19.
0950.

Driver's Signature

(If driver is not the policyholder)
Date & Time:

Reporting Centre Personnel's Signature

Name:

NRIC/FIN No.:

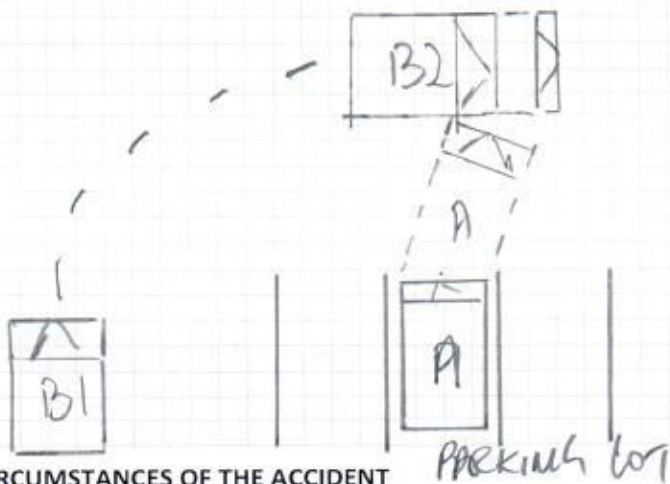

A) SLE2564H
B) SLZ6170Z

DESCRIBE CIRCUMSTANCES OF THE ACCIDENT

I was parking my car. In attempting to make adjustment to park my car, I drove out of the lot to make a slight right turn. A black BMW came from my left and my car's front bumper came in contact with the right side of the BMW.

DECLARATION

I/We declare the foregoing particulars are true in every respect.

Policyholder's Signature

Date & Time: 21/11/2019.
0940

Driver's Signature

(If driver is not the policyholder)

Date & Time:

Reporting Centre Personnel's Signature

Name:

NRIC/FIN No.:

21/11/2019

Robert Lim A3

ACCIDENT STATEMENT

ACCIDENT DATE: 20/11/2019 (DD/MM/YYYY), TIME: 13:23 (HH:MM)

LOCATION: 51 GRANGE ROAD SINGAPORE 249564

1. DETAILS OF VEHICLE

- a) VEHICLE NUMBER: SLE2564H
 b) INSURANCE COMPANY: MSIG
 c) POLICY NUMBER: A28795782 AVW
 d) POLICY TYPE: (COMPREHENSIVE) / THIRD PARTY / THIRD PARTY FIRE & THEFT
 e) MAKE & MODEL: VOLKSWAGEN TOURAN 1.4 TSI
 f) TYPE: (SALOON / COUPE / MPV / VAN / LORRY / MOTORCYCLE / OTHERS)
 g) VEHICLE CATEGORY: (PRIVATE / COMMERCIAL / MOTORCYCLE)
 h) PURPOSE OF USING AT ACCIDENT TIME: DRIVING TO WORK
 i) ARE YOU CLAIMING UNDER YOUR OWN INSURANCE (YES/NO)
 IF NO, PLEASE STATE (THIRD PARTY CLAIM / REPORTING ONLY)

2. INSURED / POLICY HOLDER

- A) NAME: NG KAY BOON (MALE / FEMALE)
 b) NRIC/FIN/PASSPORT: S7910080C CONTACT: 91285107
 c) ADDRESS: 30 DOVER REE #03-11 SINGAPORE 138687

Female

No of passenger
(including driver)
(02)

* CONTINUE TO 3.d IF DRIVER ALSO POLICY HOLDER

DRIVER

- d) NAME: AS ABOVE (MALE / FEMALE)
 b) NRIC/FIN/PASSPORT: _____ CONTACT: _____
 c) ADDRESS: _____

* d) DATE OF BIRTH: 27/03/1979 (DD/MM/YYYY)

e) OCCUPATION: (INDOOR / OUTDOOR)

f) DATE OF DRIVING PASS: 27 MAR 2000

4. WAS DRIVER AN EMPLOYEE OF THE INSURED'S COMPANY? (YES/NO)
 IF NO, RELATIONSHIP OF THE DRIVER WITH INSURED: OWNER

5. a) WEATHER CONDITION: (CLEAR / RAINING / OTHERS)

b) ROAD SURFACE: (DRY / WET / OTHERS)

6. WAS ANYBODY INJURED (YES/NO)

7. a) REPORTED TO POLICE (YES/NO)

IF YES, PLEASE STATE WHICH POLICE STATION: _____

8. THIRD PARTY VEHICLE

No of passenger
(including driver)
(01)

- a) VEHICLE NUMBER: SLZ6170Z MODEL: BMW 520i
 b) DRIVER'S NAME: IRWAN HAERMAN BIN TOMIN
 c) NRIC/FIN/PASSPORT: _____ CONTACT: 93803167

9. THIRD PARTY VEHICLE

No of passenger
(including driver)
()

- d) VEHICLE NUMBER: _____ MODEL: _____
 e) DRIVER'S NAME: _____
 f) NRIC/FIN/PASSPORT: _____ CONTACT: _____

email = Kayboon_ng@yahoo.com.sg
 VIDEO



MSIG Insurance (Singapore) Pte. Ltd.
4 Shenton Way #21-01 SGX Centre 2 Singapore 068807
Tel: (65) 6827 7888 Fax: (65) 6827 7800
Co. Reg. No. 200412212G GST Reg. No. 20-0412212G

Certificate of Insurance

ORIGINAL

ROAD TRANSPORT ACT 1987 (MALAYSIA)
THE MOTOR VEHICLES (THIRD-PARTY RISKS) RULES, 1959 (FEDERATION OF MALAYSIA)
THE MOTOR VEHICLES (THIRD-PARTY RISKS AND COMPENSATION) ACT (CAP. 189 OF THE REVISED EDITION)
(REPUBLIC OF SINGAPORE)
THE MOTOR VEHICLES (THIRD-PARTY RISK AND COMPENSATION) RULES, 1996 EDITION (REPUBLIC OF SINGAPORE)
OR ANY AMENDMENT, ACT OR ACTS PASSED IN SUBSTITUTION THEREOF.

Form M.X.1
Individual Ownership

VW DRIVEEASY
Comprehensive

Certificate No. A 28795782 AVW

Excess : SGD1,000

Windscreen Excess : SGD100

1. Index Mark and Registration Number of Vehicle
SLE2564H
2. Name of Policyholder
Ng Kay Boon
3. Effective Date of the Commencement of Insurance for the purposes of the Act
14/07/2019
4. Date of Expiry of Insurance
13/07/2020
5. Persons or Classes of Persons entitled to drive*
Ng Kay Boon
Yap Bao Ping

Any other person provided he is driving on the Policyholder's order or with the Policyholder's permission.

* Provided that the person driving is permitted in accordance with the licensing or other laws or laws or regulations to drive the Motor Vehicle or has been so permitted and is not disqualified by order of a Court of Law or by reason of any enactment or regulation in that behalf from driving the Motor Vehicle.

6. Limitations as to use*
Use only for social domestic and pleasure purposes and for the Policyholder's business.
The Policy does not cover use for hire or reward racing pace-making reliability trial speed-testing the carriage of goods other than samples in connection with any trade or business or use for any purpose in connection with the Motor Trade.

* Limitations rendered inoperative by Section 8 of the Motor Vehicles (Third-Party Risks and Compensation) Act (Chapter 189) and Section 95 of the Road Transport Act, 1987 (Malaysia), are not to be included under these headings.

PLEASE NOTE ALL CLAIMS RELATED REPAIR MUST BE CARRIED OUT AT VOLKSWAGEN CENTRE SINGAPORE.

This Certificate is not transferable to a new owner of the vehicle. If for any reason the Policy is terminated during its currency, the Certificate must be returned to the insurer within 7 days of the termination or if the Certificate has been lost or destroyed, a Statutory Declaration to that effect must be made. Failure to comply with this obligation is an offence under the Motor Vehicles (Third-Party Risks and Compensation) Act (Cap. 189).

I/WE HEREBY CERTIFY that the Policy to which this Certificate relates is issued in accordance with the provisions of the Motor Vehicles (Third-Party Risks and Compensation) Act (Chapter 189) and Part IV of the Road Transport Act, 1987 (Malaysia) or any Amendment, Act or Acts passed in substitution thereof.



Signature / Date

Counter-Signatory:

Winner Consultancy Pte. Ltd.

This certificate is not valid unless it is signed for & on behalf of the Company and Counter-Signed by a duly authorised representative of the Counter-Signatory.

XWCPLKHS2019053111589498

MSIG Insurance (Singapore) Pte. Ltd.
Approved Insurers

Amy Ler
Senior Vice President, Agencies