

Trans-cab Auto Services Pte Ltd**AAD1911-146**

No. 2 Ang Mo Kio Street 63 Singapore 569111

Tel No. : 6287 6666 Fax No. : 6257 1330

CO./GST Reg. No. 201019626G

SHC 5789P

Vehicle No.:

SHC 5789P

Chassis No.:

VF1ABL15AUC281613

Vehicle Make:

RENAULT

Vehicle Model:

LATITUDE

Date of Accident :

18.11.19

Third Party Insurer :

III

Date of Registration:

16/7/2015

	PART		LIST
1	DOOR PANEL REAR LH	\$	758.70
1	DOOR PANEL FRT LH	\$	2,844.66
1	DOOR HINGE UPPER LH	\$	274.50
1	DOOR HINGE LOWER LH	\$	300.55
1	DOOR CHECK FRT LH	\$	90.90
1	DOOR REGULATOR FRT LH	\$	758.10
1	DOOR REGULATOR MOTOR FRT LH	\$	501.40
1	DOOR REGULATOR GUIDE FRT LH	\$	69.00
1	DOOR BLIND FRONT LH	\$	506.90
1	DOOR WHEATHESTRIIP FRONT LH	\$	316.00
1	DOOR SEAL FRONT LH	\$	69.60
1	DOOR SEAL LOWER FRONT LH	\$	93.90
1	DOOR HANDLE OUTER FRT LH	\$	169.50
1	DOOR FINISHER FRT LH	\$	258.90
1	DOOR MOULDING FRT LH	\$	100.50
1	DOOR MIRROR ASSY LH	\$	727.90
1	DOOR HARNESS WIRE LH	\$	2,670.00
1	ROCKER PANEL INNER GARNISH LH	\$	466.51
1	ROCKER PANEL INNER LH	\$	1,024.79
1	ROCKER PANEL OUTER LH	\$	1,184.99
1	ROCKER PANEL CENTER LH	\$	990.25
1	FENDER PANEL FRT LH	\$	414.40
1	WHEELARCH FRT LH	\$	112.30
1	FENDER BRACKET LOWER LH	\$	11.80
1	FENDER INSULATOR LH	\$	65.50
1	FENDER BRACKET FRT LH	\$	38.90
1	AIR CLEANER BOX	\$	464.20
1	AIR CLEANER HOSE	\$	175.85

Trans-cab Auto Services Pte Ltd**AAD1911-146**

No. 2 Ang Mo Kio Street 63 Singapore 569111

Tel No. : 6287 6666 Fax No. : 6257 1330

CO./GST Reg. No. 201019626G

SHC 5789P

1	AIR CLEANER LOWER	\$	271.26
1	BUMPER COVER FRT	\$	747.20
1	BUMPER SPOILER FRT	\$	344.70
1	BUMPER ABSORBER FRT	\$	394.68
1	BUMPER RETAINER FRT LH	\$	101.40
1	BUMPER SUPPORT FRT	\$	10.70
1	BUMPER UNDERTRAY FRT	\$	292.50
1	BUMPER GRILLE LOWER FRT	\$	147.00
1	BUMPER FOG LAMP GRILLE LH	\$	207.21
1	BONNET	\$	1,312.70
1	BONNET INSULATOR	\$	294.30
1	BONNET STRUT LH	\$	53.30
1	BONNET HINGE LH	\$	236.50
1	RADIATOR GRILLE	\$	969.90
1	RADIATOR GRILLE BADGE 'RENAULT'	\$	225.36
1	RADIATOR GRILLE FRAME	\$	686.00
1	FRAME FULL SUPPORT PANEL	\$	592.70
1	FRAME FULL SUPPORT BRACKET	\$	41.60
1	HEADLAMP LH	\$	743.60
1	HEADLAMP PANEL FRT LH	\$	127.70
1	LOWER ARM LH L70Y	\$	192.70
1	KNUCKLE ARM LH L70Y	\$	481.50
1	ABSORBER FRT LH L70Y	\$	274.10
1	DRIVESHAFT LH	\$	1,355.70
1	STABILIZER BAR FRT	\$	427.90
TOTAL		\$	25,992.71
10%		\$	2,599.27
		\$	23,393.44

Special Nett

1	REAR DOOR STICKER '6555-3333'	\$	100.00
1	FRONT DOOR STICKER 'Trans-Cab'	\$	80.00
1	FRONT DOOR STICKER 'Classic'	\$	80.00
1	DOOR GUIDE SCREW	\$	10.85
1	DOOR CHECK BOLT	\$	22.69
1	DOOR HINGE BOLT	\$	10.85
1	DOOR HINGE NUT LH	\$	14.60

Trans-cab Auto Services Pte Ltd**AAD1911-146**

No. 2 Ang Mo Kio Street 63 Singapore 569111

Tel No. : 6287 6666 Fax No. : 6257 1330

CO./GST Reg. No. 201019626G

SHC 5789P

1	DOOR CHECK NUT	\$	3.75
1	FRONT LEFT TYRE	\$	300.00
1	FRONT LEFT TYRE RIM	\$	380.00
1	BUMPER CLIP FRT	\$	66.00
1	BUMPER BRACKET CLIP FRT LH	\$	12.00
1	BUMPER SUPPORT CLIP FRT LH	\$	10.50
1	BUMPER GRILLE LOWER CLIP	\$	69.00
1	WHEELARCH CLIP FRT LH	\$	30.50
1	FRAME FULL SUPPORT PANEL CLIP	\$	70.00
1SET	FRAME FULL SUPPORT PANEL NUT	\$	20.00
2	FRAME FULL SUPPORT PANEL STUD	\$	30.00
1SET	RADIATOR GRILLE SCREW	\$	16.00
1SET	RADIATOR GRILLE FRAME CLIP	\$	52.00
1SET	Front licence plate with holder	\$	80.00
6	BONNET INSULATOR CLIP L70Y	\$	7.30
2	BONNET CABLE CLIP L70Y	\$	6.31
2	BONNET CABLE COVER SCREW L70Y	\$	10.85
TOTAL		\$	1,483.22
TOTAL PARTS		\$	24,876.66

LABOUR

Panel beating, knocking and straightening the necessary portion, remove and renewal of parts, adjust and realign the same

\$ 7,500.00

Putty and spray painting of the affected portion.

\$ 7,500.00

To rust-proofing of the affected areas.

\$ 170.00

To remove and refit interior fittings, trimmings, garnish, fittings and other, to enable repair.

\$ 380.00

To check steering geometry and computer wheel alignment

\$ 220.00

Trans-cab Auto Services Pte Ltd**AAD1911-146**

No. 2 Ang Mo Kio Street 63 Singapore 569111

Tel No. : 6287 6666 Fax No. : 6257 1330

CO./GST Reg. No. 201019626G

SHC 5789P

To transfer of tire, rim and on wheel balancing.	\$	170.00
Labour charge to mount and dismount vehicle on jig bench, to facilitate repair.	\$	380.00
To transfer of Rear door fittings, attachment and perform water seepage test.	\$	170.00
To Check Electrical Lighting Concerned.	\$	170.00
To transfer of Front door fittings, attachment and perform water seepage test.	\$	170.00
To dismantle and refit front end suspension, undercarriage parts, final checking and testing.	\$	380.00
To transfer of front bumper fittings, attachment and perform water seepage test.	\$	170.00
To transfer of front fender fittings, attachment and perform water seepage test.	\$	170.00
To transfer of front bonnet fittings, attachment and perform water seepage test.	\$	170.00
TOTAL	\$	17,720.00
Over All Total	\$	42,596.66

LUMP SUM (REPAIR DAY)**25 DAYS**

SINGAPORE ACCIDENT STATEMENT

IMPORTANT NOTICE

1. Please report correctly the details of the accident to speed up the claims process.
2. This Form must be completed by the Policyholder and/or the Authorised Driver.
3. Information provided must be as truthful and accurate as possible. Any wilful misrepresentation or withholding of material facts may allow insurance companies to repudiate policy liability.
4. The issue and acceptance of this Form by insurance companies is not an admission of policy liability on the part of the insurance companies.
5. Any false reporting may be referred to the Police for investigation.
6. This report will be forwarded by the insurers of the GIA Records Management Centre established by the General Insurance Association of Singapore (GIA) for archiving and that copies of this report will, for a fee, be made available upon application by interested parties.
7. By the lodgement of this report to the insurers, you hereby consent to the archiving of this report at the centre and to copies of the report being made available aforesaid.

ACCIDENT STATEMENT	
Date Of Report	18/11/2019 13:33
Date Of Accident	18/11/2019 11:30
Exact Location Of Accident	SUPREME COURT LANE
Country/State of Loss	SINGAPORE

DETAILS OF OWN VEHICLE	
Vehicle Registration Number	SHC5789P
Insured/Policyholder	
Name Of Registered Owner	TRANS-CAB SERVICES PTE LTD
Co Reg No	200303878K
Email Address	CLAIMS@TRANSCAB.COM.SG
Mobile Phone No	
Alternative Phone No	OFFICE-62876666

Vehicle Particulars	
Manufacturer	RENAULT
Model	LATITUDE-2.0 D DCI (A)
Exact Purpose for which vehicle was being used at time of accident	HIRE AND REWARD
Are you claiming under your own insurance policy for repair to your vehicle?	NO
If No, Please state action to be taken	THIRD PARTY
Vehicle Category	TAXI
Insurance Company	
Name of Insurance Company	AXA INSURANCE PTE LTD
Type Of Coverage	THIRD PARTY
Fleet Policy	YES
Policy Number	VFX/P1680520

Cover Note Number	
Driver	
Name of Driver	NG CHOON CHWEE
NRIC No	S1108237H
Date Of Birth	17/03/1955
Occupation	OUTDOOR
Date Of Driving Pass	17/03/1955
Driving Experience	64 YEARS AND 8 MONTHS
Gender	MALE
Mobile Number	(LOCAL) +65-96380529
Fax Number	
Contact Number	
E-Mail Address	NOEMAIL

Address	BLK 192 BISHAN STREET 13 #07-501
Postcode	570192
Was driver an employee of the Insured's Company	NO
If No, Relationship of the Driver with the Insured	OTHER - HIRER
Vehicle Registration Number of Driver's Own Vehicle	-
	-
	-
Insurance Company of Driver's Own Vehicle	-
	-
	-

General Information of the Accident

Type Of Accident	SIDE SWIPE
Weather Conditions	CLEAR
Road Surface	DRY

Other Information

Was any foreign vehicle involved in this accident?	NO
Number of vehicles (Including own vehicle) involved in the accident	2
Was any body injured in the Accident?	NO
Was any injured conveyed to hospital by ambulance?	NO
Was any other material or property damaged?	YES
I have been approached by unknown person(s) soliciting/offering accident claims assistance.	NO
Number of Passengers (Including Driver)	4
Passenger 1	NAME: : DANNY WIRJADI GENDER: : MALE
Passenger 2	NAME: : UNKNOWN GENDER: : MALE
Passenger 3	NAME: : UNKNOWN GENDER: : MALE

Details of Police Action

Was the accident reported to the police?	NO
If Yes, Please state which Police Station	
Was notice of intended Prosecution given?	NO
If Yes, against whom?	

Circumstances of Accident

ON 18/11/2019 AT ABOUT 1130HRS, I WAS TRAVELLING STRAIGHT ALONG THE FIRST LANE OF SUPREME COURT LANE. SUDDENLY VEHICLE B(GBH1875U) SWERVED ONTO MY LANE AND COLLIDED ONTO MY TAXI'S LEFT SIDE PORTION.

Attachment(s)

Are accident photos available for attachment?	YES
Was there any video captured by Car Camera?	NO
Was there any audio recorded?	NO

Details of Witness 1

Name	DANNY WIRJADI
Phone Number	+6281809778367
Email Address	

DETAILS OF OTHER VEHICLE PROPERTY 1

Vehicle Registration Number	GBH1875U
Vehicle Make/Model/Colour	LORRY
Details Of Properties	
Vehicle Category	COMMERCIAL VEHICLE
Name of Driver	
NRIC/Passport Number	
Contact Number	
Address	
Postcode	
Insurance Company Name	
Nature Of Damage	
No. Of Passenger (Including Driver)	

SKETCH PLAN

IMPORTANT NOTICE

1. Please report correctly the details of the accident to speed up the claims process.
2. This Form must be completed by the Policyholder and/or the Authorised Driver.
3. Information provided must be as truthful and accurate as possible. Any wilful misrepresentation or withholding of material facts may allow insurance companies to repudiate policy liability.
4. The issue and acceptance of this Form by insurance companies is not an admission of policy liability on the part of the insurance companies.
5. Any false reporting may be referred to the Police for investigation.
6. The report will be forwarded by the Insurers of the GIA Records Management Centre established by the General Insurance Association of Singapore (GIA) for archiving and that copies of this report will for a fee be made available upon application by interested parties.
7. By the lodgment of this report to the insurers, you hereby consent to the archiving of this report at the centre and to copies of the report being made available aforesaid.
8. **Consent under the Personal Data Protection Act (PDPA)**

I understand, acknowledge, agree and consent that:

- (a) My insurer, my workshop and the General Insurance Association of Singapore ("GIA") may/are permitted to collect, use, disclose and/or process my personal data/personal information set out in this [form] and any other personal information provided by me or possessed by my insurer (collectively the "Personal Information") and disclose and transfer such Personal Information to all insurer(s) who have insured vehicle(s) involved in this accident (all insurer(s) who have insured vehicle(s) involved in this accident shall be collectively referred to as the "Insurers"), the Insurers' lawyers/law firms, the Monetary Authority of Singapore and any relevant government agency/authority (such as the police), for the purpose(s) of:
 - (i) processing, handling and/or dealing with my claims including the settlement of the claims and any necessary investigations relating to the claims;
 - (ii) investigating the accident and/or my claims;
 - (iii) carrying out and/or dealing with my instructions or responding to any enquiries by me;
 - (iv) administering my claims (including the mailing of correspondence, statements, invoices, reports or notices to me, which could involve disclosure of certain personal data about me to bring about delivery of the same as well as on the external cover of envelopes/mail packages); and/or
 - (v) complying with applicable law in administering, processing, handling and/or dealing with my claims (collectively the "Purposes")
- (b) all insurer(s) who have insured vehicle(s) involved in this accident and the Insurers' lawyers/law firms, may/are permitted to collect, use, disclose and/or process my Personal Information for one or more of the above Purposes; and
- (c) my Personal Information may/can be disclosed by any of the Insurers and/or GIA to their third party service providers or agents (including their lawyers/law firms), which may be sited outside of Singapore, for one or more of the above Purposes.
- (d) my Personal Information will also be collected and used to compile claims history for the purpose of fraud detection, investigation and management in present and all future claims.
- (e) the Information so collected under (d) above may be shared / disclosed:
 - (i) to all insurers and/or any other third parties that assist in evaluating, investigating, controlling or managing fraud, regulators, law enforcement and government agencies as reasonably required for the purposes stated, or
 - (ii) for complying with requirements under any regulations, laws or court orders.

Policyholder's Signature
Date & Time:

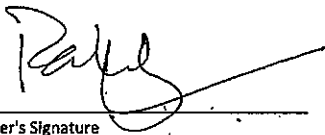

Driver's Signature
(If driver is not the policyholder)
Date & Time:



Reporting Centre Personnel's Signature
Name:
NRIC/FIN No.:

Sketch Plan #2 Pg. 1

SKETCH PLAN

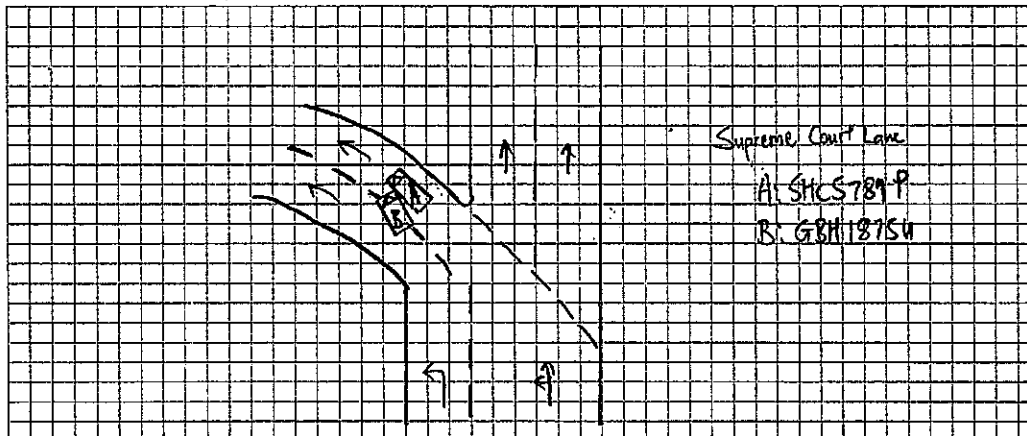

DESCRIBE CIRCUMSTANCES OF THE ACCIDENT

Refer to GIA Report.

DECLARATION

I/We declare the foregoing particulars are true in every respect.

Policyholder's Signature
Date & Time:

Driver's Signature _____
(If driver is not the policyholder)
Date & Time: _____

Reporting Centre Personnel's Signature
Name:
NRIC/FIN No.:

> Back to OneMotoring

Enquire PARF/COE Rebate for Registered Vehicle

Vehicle Owner Particulars	
Owner ID Type:	Company
Owner ID:	878K
Vehicle Details	
Vehicle No.:	SHC5789P
Vehicle to be Exported:	Yes
Intended Deregistration Date:	18 Nov 2019
Vehicle Make:	RENAULT
Vehicle Model:	LATITUDE 2.0L DCI AUTO D/AB 4DR
Primary Colour:	Red
Manufacturing Year:	2015
Engine No.:	M9R8839C002751
Chassis No.:	VF1ABL15AUC281613
Maximum Power Output:	127.0 kW (170 bhp)
Open Market Value:	\$19,998.00
Original Registration Date:	16 Jul 2015
First Registration Date:	16 Jul 2015
Transfer Count:	0
Actual ARF Paid:	\$19,998.00
Intended PARF Rebate Details	
PARF Eligibility:	Yes
PARF Eligibility Expiry Date:	15 Jul 2023
PARF Rebate Amount:	\$14,998.00
Intended COE Rebate Details	
COE Expiry Date:	15 Jul 2023
COE Category:	A - Car up to 1600cc & 97kW (130bhp)
COE Period(Years):	8
PQP Paid:	\$53,004.00
COE Rebate Amount:	\$24,229.00
Total Rebate Amount:	\$39,227.00
Message	
Please note that the 8-year COE for this vehicle cannot be further renewed. The vehicle must be de-registered upon COE expiry or when the vehicle reaches its statutory lifespan (if applicable), whichever is earlier.	

The information contained herein is correct as at 18 Nov 2019

OK