

SINGAPORE ACCIDENT STATEMENT

IMPORTANT NOTICE

1. Please report correctly the details of the accident to speed up the claims process.
2. This Form must be completed by the Policyholder and/or the Authorised Driver.
3. Information provided must be as truthful and accurate as possible. Any wilful misrepresentation or withholding of material facts may allow insurance companies to repudiate policy liability.
4. The issue and acceptance of this Form by insurance companies is not an admission of policy liability on the part of the insurance companies.
5. **Any false reporting may be referred to the Police for investigation.**
6. This report will be forwarded by the insurers of the GIA Records Management Centre established by the General Insurance Association of Singapore (GIA) for archiving and that copies of this report will, for a fee, be made available upon application by interested parties.
7. By the lodgement of this report to the insurers, you hereby consent to the archiving of this report at the centre and to copies of the report being made available aforesaid.

ACCIDENT STATEMENT

Date Of Report	21/11/2019 12:15
Date Of Accident	20/11/2019 06:10
Exact Location Of Accident	JCT OF BANGKIT RD AND BUKIT PANJANG
Country/State of Loss	SINGAPORE

DETAILS OF OWN VEHICLE

Vehicle Registration Number	SMH2454P
Insured/Policyholder	
Name Of Registered Owner	KENNY MATTHEW CHOO PING HWA
NRIC No	S1556091F
Email Address	NOEMAIL
Mobile Phone No	(LOCAL) +65-82826087
Alternative Phone No	OTHERS-82826087

Vehicle Particulars

Manufacturer	HYUNDAI
Model	AD AVANTE 1.6 GLS (A) S
Exact Purpose for which vehicle was being used at time of accident	PRIVATE USE
Are you claiming under your own insurance policy for repair to your vehicle?	NO
If No, Please state action to be taken	THIRD PARTY
Vehicle Category	PRIVATE CAR

Insurance Company

Name of Insurance Company	AXA INSURANCE PTE LTD
Type Of Coverage	COMPREHENSIVE
Fleet Policy	NO
Policy Number	VPA/P2246282
Cover Note Number	

Driver

Name of Driver	KENNY MATTHEW CHOO PING HWA
NRIC No	S1556091F
Date Of Birth	27/04/1962
Occupation	INDOOR
Date Of Driving Pass	20/01/1988
Driving Experience	31 YEARS AND 10 MONTHS
Gender	MALE
Mobile Number	(LOCAL) +65-82826087
Fax Number	
Contact Number	OTHERS-82826087
EEmail Address	NOEMAIL

Address	540 JELAPANG ROAD #18-34 SPORE 670540
Postcode	
Was driver an employee of the Insured's Company	NO
If No, Relationship of the Driver with the Insured	OWNER
Vehicle Registration Number of Driver's Own Vehicle	-
	-
	-
Insurance Company of Driver's Own Vehicle	-
	-
	-

General Information of the Accident

Type Of Accident	COLLISION - CROSS JUNCTION
Weather Conditions	CLEAR
Road Surface	DRY

Other Information

Was any foreign vehicle involved in this accident?	NO
Number of vehicles (including own vehicle) involved in the accident	2
Was any body injured in the Accident?	YES
Was any injured conveyed to hospital by ambulance?	NO
Was any other material or property damaged?	YES
I have been approached by unknown person(s) soliciting/offering accident claims assistance.	NO
Number of Passengers (Including Driver)	1

Details of Police Action

Was the accident reported to the police?	YES
If Yes, Please state which Police Station	
Police Station Name	BUKIT PANJANG NEIGHBOURHOOD POLICE CENTRE
Police Station Address	ROAD: 42 FAJAR ROAD , POSTCODE: 679005 , COUNTRY: SINGAPORE
Police Station Contact	TEL NO: 1800-8929999 - FAX NO: 67673650
Was notice of intended Prosecution given?	NO
If Yes, against whom?	

Circumstances of Accident

REFER TO SKETCH PLAN

Attachment(s)

Are accident photos available for attachment?	YES
Was there any video captured by Car Camera?	NO
Was there any audio recorded?	NO

DETAILS OF OTHER VEHICLE PROPERTY 1

Vehicle Registration Number	SHA2243C
Vehicle Make/Model/Colour	HYUNDAI / I40 1.7 CRDI F/L AT ABS AIRBAG 4DR
Details Of Properties	
Vehicle Category	TAXI
Name of Driver	
NRIC/Passport Number	
Contact Number	
Address	
Postcode	
Insurance Company Name	
Nature Of Damage	

No. Of Passenger (Including Driver)

DETAILS OF INJURED PERSON 1	
Name	KENNY MATTHEW CHOO PING HWA
Approximate Age	
Injuries Sustain	
Injured person in which vehicle?	SMH2454P
Were seat belts worn?	YES
Was this injured conveyed to hospital by ambulance?	NO
Address	
Postcode	

Sketch Plan

SKETCH PLAN

IMPORTANT NOTICE

1. Please report correctly the details of the accident to speed up the claims process.
2. This Form must be completed by the Policyholder and/or the Authorised Driver.
3. Information provided must be as truthful and accurate as possible. Any wilful misrepresentation or withholding of material facts may allow insurance companies to repudiate policy liability.
4. The issue and acceptance of this Form by insurance companies is not an admission of policy liability on the part of the insurance companies.
5. Any false reporting may be referred to the Police for investigation.
6. The report will be forwarded by the insurers of the GIA Records Management Centre established by the General Insurance Association of Singapore (GIA) for archiving and that copies of this report will for a fee be made available upon application by interested parties.
7. By the lodgment of this report to the insurers, you hereby consent to the archiving of this report at the centre and to copies of the report being made available aforesaid.

8. Consent under the Personal Data Protection Act (PDPA)

I understand, acknowledge, agree and consent that:

- (a) My insurer, my workshop and the General Insurance Association of Singapore ("GIA") may/are permitted to collect, use, disclose and/or process my personal data/personal information set out in this [form] and any other personal information provided by me or possessed by my insurer (collectively the "Personal Information") and disclose and transfer such Personal Information to all insurer(s) who have insured vehicle(s) involved in this accident (all insurer(s) who have insured vehicle(s) involved in this accident shall be collectively referred to as the "Insurers"), the Insurers' lawyers/law firms, the Monetary Authority of Singapore and any relevant government agency/authority (such as the police), for the purpose(s) of:
 - (i) processing, handling and/or dealing with my claims including the settlement of the claims and any necessary investigations relating to the claims;
 - (ii) investigating the accident and/or my claims;
 - (iii) carrying out and/or dealing with my instructions or responding to any enquiries by me;
 - (iv) administering my claims (including the mailing of correspondence, statements, invoices, reports or notices to me, which could involve disclosure of certain personal data about me to bring about delivery of the same as well as on the external cover of envelopes/mail packages); and/or
 - (v) complying with applicable law in administering, processing, handling and/or dealing with my claims (collectively the "Purposes")
- (b) all insurer(s) who have insured vehicle(s) involved in this accident and the Insurers' lawyers/law firms, may/are permitted to collect, use, disclose and/or process my Personal Information for one or more of the above Purposes; and
- (c) my Personal Information may/can be disclosed by any of the Insurers and/or GIA to their third party service providers or agents (including their lawyers/law firms), which may be sited outside of Singapore, for one or more of the above Purposes.
- (d) my Personal Information will also be collected and used to compile claims history for the purpose of fraud detection, investigation and management in present and all future claims.
- (e) the information so collected under (d) above may be shared / disclosed:
 - (i) to all insurers and/or any other third parties that assist in evaluating, investigating, controlling or managing fraud, regulators, law enforcement and government agencies as reasonably required for the purposes stated, or
 - (ii) for complying with requirements under any regulations, laws or court orders.

Policyholder's Signature
Date & Time:

Driver's Signature
(If driver is not the policyholder)
Date & Time:

Reporting Centre Personnel's Signature
Name: S. G. S.
NRIC/FIN No.:

Sketch Plan #2

SKETCH PLAN

△A - SH43454P

△B - SH43343C

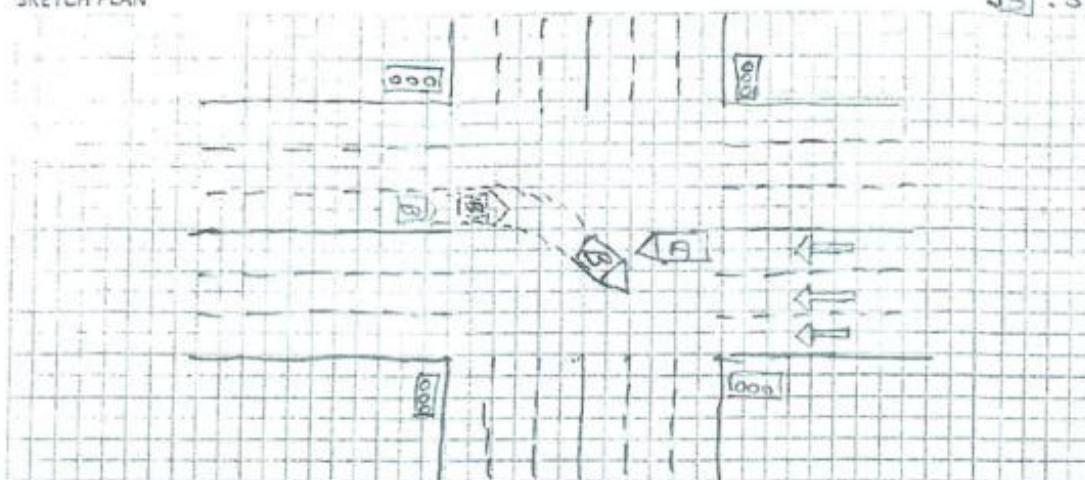

DESCRIBE CIRCUMSTANCES OF THE ACCIDENT

Attack Police report no. T/20191120/2133

DECLARATION

I/We declare the foregoing particulars are true in every respect.

Policyholder's Signature
Date & Time:

Driver's Signature
(If driver is not the policyholder)
Date & Time:

Reporting Centre Personnel's Signature
Name: SHAH/AT
NRIC/FIN No.:

Accident Photo



Accident Photo



Accident Photo



Accident Photo



Accident Photo



Accident Photo



Accident Photo



Accident Photo



Accident Photo



Accident Photo



Accident Photo



Accident Photo



Accident Photo



Accident Photo



Accident Photo



Accident Photo



Driving License

REPUBLIC OF SINGAPORE DRIVING LICENCE

Portrait of a man

Licence Number: **S1556091F**
Name: **KENNY MATTHEW CHOO PING HWA**

Birth Date: **27 Apr 1962**
Issue Date: **05 Nov 2002**

Barcode: 000977115F

YOU ARE LICENSED TO DRIVE VEHICLES IN THE FOLLOWING CLASSES

	PASS DATE
Class 3 Motor Cars and Motor Tractors the weight of which unladen does not exceed 2500 kilograms	20 Jan 1988

NP 428A

Licence No: S1556091F

Barcode

Insurance policy

AXA INSURANCE PTE LTD
8 Shenton Way, #24-01
AXA Tower, Singapore 068811
Customer Centre #01-21
Tel: 1800 8804888 Fax:-
Website: www.axa.com.sg
GST Registration Number: 199903512M
customer.care@axa.com.sg



CERTIFICATE OF INSURANCE

■ Motor Vehicles (Third-Party Risks and Compensation) Act, (Chapter 189) ■ Motor Vehicles (Third-Party Risks and Compensation) Rules, 1960 ■ Road Transport Act, 1987 (Malaysia) ■ Motor Vehicles (Third-Party Risks) Rules, 1959 (Malaysia)		
CERTIFICATE NO.	: VPA/P2246282	Account No. : 08260
Coverage	: Comprehensive	
Sum Insured	: Market Value At The Time Of Loss	
Name of Policy Holder	: CHOO PING HWA KENNY MATTHEW	
Vehicle Registration No.	: SMH2454P	
Period of Insurance	: From 17/01/2019 To 16/01/2020 (Both Dates Inclusive)	
PERSONS OR CLASSES OF PERSONS ENTITLED TO DRIVE* (a) The Policyholder The Policyholder may also drive a Motor Car not belonging to or not hired (under a hire purchase agreement or otherwise) to him or his employer or his partner (b) Any other person who is driving on the Policyholder's order or with his permission Provided that the person driving is permitted in accordance with the licensing or other laws or regulations to drive the Motor Vehicle or has been so permitted and is not disqualified by order of a Court of Law or by reason of any enactment or regulation in that behalf from driving the Motor Vehicle.		
LIMITATIONS AS TO USE* Use only for social, domestic and pleasure purposes and for the Policyholder's business The policy does not cover - use for hire or reward, racing, pace-making, reliability trial, speedtesting, the carriage of goods other than samples in connection with any trade or business or use for any purpose in connection with motor trade; or when the Motor Car, whether stationary, in use or otherwise, is in or on, a racing track, circuit, route, course or any other roads by whatever name called that are typically used for racing, pace-making or such similar purposes.		
Basic Own Damage Excess	: NIL	(01)
An Additional Excess is applicable as follows: S\$500.00 for Unnamed Authorized Driver S\$2,500.00 for Undeclared Young and Inexperienced Driver. (Please refer to your policy on the terms & conditions) * Limitations rendered inoperative by Section 8 of the Motor Vehicles (Third-Party Risks and Compensation) Act, (Chapter 189) and Section 95 of the Road Transport Act, 1987 (Malaysia), are not to be included under these headings.		
I/We hereby certify that the policy to which this Certificate relates is issued in accordance with the provisions of the Motor Vehicles (Third Party Risks and Compensation) Act, (Chapter 189) and Part IV of the Road Transport Act, 1987 (Malaysia).		

N.B :
Your authorised workshop is Komoco Motors Pte Ltd.

AXA INSURANCE PTE LTD

Authorized Signature

Issued by - SGIHUKH2 on 20/02/2019

IMPORTANT :
Policyholders are warned that on the sale of a motor vehicle they must surrender the Certificate of Insurance and the Policy to the insurance company. If the Certificate of Insurance has been lost or destroyed a Statutory Declaration to the effect must be made. Failure to comply with this obligation is an offence under the Motor Vehicle (Third-Party Risks and Compensation Act (Cap. 189)).
The Premium Warranty Clause requires the premium to be paid in full within a specific period failing which there would be no liability under the policy, renewal certificate, covernote and endorsement etc.

Police Report



**SINGAPORE
POLICE FORCE**



T/20191120/2133

Police Station Of Origin:
Bukit Panjang N.P.C
1 Segar Road #01-05 SINGAPORE 677738
Tel No: 1800-8929999

1 of 3

Report No. T/20191120/2133

REPORT OF A TRAFFIC ACCIDENT

Date/Time Report Made: 20/11/2019 17:39		Vide Report No.:	Station Diary No.: 97
Informant's Particulars			
Name of Informant: KENNY MATTHEW CHOO PING HWA		Address: APT BLK 540 JELAPANG ROAD #18-34 SINGAPORE 670540	
ID Type / ID No.: NRIC NO / S1556091F		Contact No.: Home/Office: Mobile: 82826087	
Nationality: SINGAPORE CITIZEN		Email:	
Sex: Male	Age: 57	Date of Birth: 27/04/1962	Type of Informant: Driver
Race: Chinese		Language:	Institution / School Name:
Occupation: SITE SUPERVISOR		Driving Licence Information: Class: 3 Date of Expiry:	

General Information of the Accident

Type of Accident:	Injury Others	Drink Drive: No	Date/Time of Accident: 20/11/2019 06:10	Type of Location: Straight Road
Location: Along Road 1 BANGKIT ROAD				
Towards PIE				
Weather: Clear	Road Surface: Dry		Road Speed Limit:	
Traffic Flow: One Way	Traffic Control: Not Controlled		Traffic Volume: Moderate	
Type of Collision: Between Moving Vehicles - Head To Side				Anyone conveyed by ambulance: No

Details of Vehicle Involved

Vehicle No.	Type	Make	Model	Color	Condition	No of Passenger
SHA2243C	Car					0
SMH2454P	Car	HYUNDAI	AD AVANTE 1.6 GLS (A) S	Silver		0

Details of Vehicle Insurance

Vehicle No.	Insurance Company	Insurance No	Effective	Expiry Date

Police Report



**SINGAPORE
POLICE FORCE**



T/20191120/2133

Police Station Of Origin:
Bukit Panjang N.P.C
1 Segar Road #01-05 SINGAPORE 677738
Tel No: 1800-8929999

2 of 3

Report No. T/20191120/2133

CONTINUATION OF REPORT

Details of Vehicle Insurance				
Vehicle No.	Insurance Company	Insurance No	Effective	Expiry Date
SMH2454P	AXA INSURANCE SINGAPORE PTE LTD	P2246282	17/01/2019	16/01/2020

Details of Person Involved				
Any Pedestrian Involved: No				
No. of Pedestrians Injured: NIL			Use of Pedestrian Crossing: NA	
Driver				
Name	KENNY MATTHEW CHOO PING HWA		ID No.	S1556091F
Related Vehicle	SMH2454P (Car)		Contact No.	82826087
Hospital/Clinic	SUNBEAM MEDICAL CLINIC		Class of Driving Licence & Expiry Date	Class: 3 Date of Expiry: NIL
Date Treatment	20/11/2019		Date Discharge	20/11/2019
No. of Days granted Medical Leave	03		Degree of Injury	Serious
Driver				
Name	Boh Ah Tah		ID No.	S0899622I
Related Vehicle	NIL		Contact No.	96419389
Hospital/Clinic	NIL		Class of Driving Licence & Expiry Date	Class: NIL Date of Expiry: NIL
Date Treatment	NIL		Date Discharge	NIL
No. of Days granted Medical Leave	NIL		Degree of Injury	NIL

Brief Details.

On 20/11/2019 at 0611hrs, I was travelling along Bangkit Road towards PIE with my vehicle. While arriving at the T-junction at green light, a vehicle SHA2243C came in front of me at the opposite lane as he was going to turn to his right which was across me. Due to that, the vehicle hit onto my vehicle. After which I sustained injuries such as chest pain, left shoulder pain and right arm strained. During the collision, my vehicle airbags were deployed. After which we exchanged particulars and went off. My vehicle was also needed to be towed. There is in build camera in my vehicle and I had retrieved my video footage of the accident. No police and no ambulance attended to us.

I was issued 03 days medical certificate by Sunbeam Medical Clinic from 20/11/2019 - 22/11/2019.

Police Report



SINGAPORE
POLICE FORCE

Police Station Of Origin:
Bukit Panjang N.P.C
1 Segar Road #01-05 SINGAPORE 677738
Tel No: 1800-8929999



T/20191120/2133

3 of 3

Report No. T/20191120/2133

CONTINUATION OF REPORT

Sketch Plan

Informant is not able to provide sketch plan

IMPORTANT: Please attach a copy of your vehicle's Insurance Certificate to this report. If you don't have the certificate with you now, please fax a copy to 65474885 stating the report number as reference.

Signature Of Officer Recording The Report:

J /

Sgt 2 CHERYL YEO

Signature Of Interpreter:
Not applicable

Officer In Charge Of Case:

TP / AEIT /

Sgt 2 SHARIFAH NOR FARIZAN BINTE SYED
MOHAMED SAID

Contact No: 69476172

Authentication Stamp

NP168

SIGNATURE

Signature Of Informant:

Date/Time:

20/11/2019 17:39

Classification Of Case: