



## LKK Auto Consultants Pte Ltd

51 Ubi Ave 1 #01-25 Paya Ubi Industrial Park, Singapore 408933

TEL: 6256 3561 FAX: 6256 4315

Reg. No: 199607198R GST Reg. No. 19-9607198-R

### TAX INVOICE

CHINA TAIPING INSURANCE (S) PTE LTD  
3 ANSON ROAD #16-00  
SPRINGLEAF TOWER  
SINGAPORE 079909

INV No. AC2007604  
INV Date 12/11/2020  
Reference CC6/CTI19020581/Uka3q2  
Code CTI



#### PROFESSIONAL SERVICE FEE

Vehicle No. GBC 2715T  
Insured Veh. SJQ 8981H  
Claim No. SNM19D205545  
Policy No. DMPCSN3045051800  
Accident Date 19/11/2019  
Inspection Date 20/11/2019

Description	Total
Third Party Express Settlement	400.00
<b>Subtotal</b>	<b>400.00</b>
<b>GST (7%)</b>	<b>28.00</b>
<b>Grand Total</b>	<b>428.00</b>

We shall be glad if you could forward the payment at your early convenience.

Cheque should be crossed and made payable to 'LKK Auto Consultants Pte Ltd'

LKK Auto Consultants Pte Ltd



## LKK Auto Consultants Pte Ltd

51 Ubi Ave 1 #01-25 Paya Ubi Industrial Park, Singapore 408933

TEL: 6256 3561 FAX: 6256 4315

Reg. No: 199607198R GST Reg. No. 19-9607198-R

### Affiliated to Federation Internationale Des Experts En Automobile

CHINA TAIPING INSURANCE (S) PTE LTD

Ref : CC6/CTI19020581/Uka3q2

3 ANSON ROAD #16-00  
SPRINGLEAF TOWERS SINGAPORE 079909

Date : 12-11-2020



Code : CTI

### 1. Policy Particulars :- THIRD PARTY CLAIM

Insured Veh.	SJQ 8981H	Veh. Inspected	GBC 2715T
Policy No.	DMPCSN3045051800	Coverage (\$)	0.00
Claim No.	SNM19D205545	Excess (\$)	0.00
Assign From		Assign Date	20/11/2019

### 2. Vehicle Particulars & Condition

Make & Model	TOYOTA HIACE (M)	c.c	2982
Engine No.	HIDDEN	Year of Reg.	2011
Chassis No.	JTFHT02P300082690	Colour	WHITE
Odometer	256534	Steering	IN ORDER
Brakes	IN ORDER	Modification	NIL
General	GOOD		

### 3. Conditions of Tyres

	Size	Make	Balance
R/H Front Tyre	195 R15	HANKOOK	6 mm
L/H Front Tyre	195 R15	HANKOOK	6 mm
R/H Rear Tyre	195 R15	HANKOOK	6 mm
L/H Rear Tyre	195 R15	HANKOOK	6 mm

### 4. Description of Damages

THE VEHICLE SUSTAINED DAMAGES AT THE N/S FRONT PORTION AND N/S BODY. THE UNDERCARRIAGE AFFECTED DUE TO COLLISION.  DAMAGES SEE DETAILS.
---

### 5. General Information

Accident Date	19/11/2019	Inspection Date	20/11/2019
Survey held at	FASTECH AUTO PTE LTD 1 KAKI BUKIT AVENUE 6 #01-46/48/50 AUTOBAY SINGAPORE 417883		

### 5a. Remarks

A) THE INSPECTION WAS CONDUCTED ON A "WITHOUT PREJUDICE" BASIS. B) IN ACCORDANCE TO YOUR INSTRUCTIONS, WE HAVE NOT AUTHORISED REPAIRS.
---

### 5b. Estimate Days of Repair

ESTIMATED NORMAL PERIOD FOR REPAIR:	6 Working Days
-------------------------------------	----------------



# LKK Auto Consultants Pte Ltd

51 Ubi Ave 1 #01-25 Paya Ubi Industrial Park, Singapore 408933

TEL: 6256 3561 FAX: 6256 4315

Reg. No: 199607198R GST Reg. No. 19-9607198-R

Page No.:1 of 2

## ADJUSTMENT ON REPAIR COST FOR VEHICLE NO. GBC 2715T

Qty	Description of Parts	Condition	Estimate By Workshop (\$))	Our Adjusted (\$)
	<b><u>REPLACEMENT OF PARTS</u></b>			
1	FRONT BUMPER	DISTORTED	665.10	566.50
1	FRONT BUMPER SIDE HOLDER N/S	CRACKED	85.30	85.30
1	SET FRONT BUMPER CLIPS	NECESSARY	35.00	35.00
1	FRONT BUMPER FOG LAMP COVER N/S	TWISTED	95.20	95.20
1	HEADLAMP N/S	CRACKED	885.10	675.20
1	FRONT WIRE HARNESS N/S	NOT NECESSARY	615.30	-
1	FRONT DOOR N/S	BADLY DENTED	1,420.10	1,245.20
1	FRONT DOOR INNER RUBBER N/S	TWISTED	366.50	266.50
1	FRONT DOOR INNER LOCK N/S	NOT NECESSARY	391.20	-
1	FRONT DOOR INNER TRIM BOARD N/S	DEFORMED / TORN	615.30	615.30
2	FRONT DOOR HINGES @\$105.00	SERVICEABLE	210.00	-
1	FRONT DOOR CHECKER N/S	NOT NECESSARY	82.20	-
1	FRONT DOOR GLASS REGULATOR N/S	BENT	311.20	311.20
1	FRONT DOOR GLASS REGULATOR MOTOR N/S	JAMMED	450.00	450.00
1	FRONT DOOR INNER PILLAR N/S	TO REPAIR SEE LABOUR	915.10	-
1	FRONT STEP GARNISH N/S	DISTORTED	245.80	245.80
1	FRONT STEP PANEL N/S	BENT	366.50	366.50
1	FRONT WHEEL ARCH PANEL N/S	BADLY DENTED	545.10	545.10
1	FRONT WHEEL ARCH PANEL GARNISH N/S	DEFORMED	311.20	311.20
1	FRONT DOOR REAR CENTRE PANEL N/S	BADLY DENTED	688.10	688.10
1	FRONT SHOCK ABSORBER N/S	TWISTED	399.10	399.10
1	FRONT WHEEL HUB BEARING N/S	DAMAGED	650.00	650.00
1	FRONT KNUCKLE ARM N/S	BENT	611.20	611.20
1	FRONT GRILLE	TO REPAIR SEE LABOUR	715.20	-
1	SLIDING DOOR N/S	BADLY DENTED	1,620.10	1,620.10
1	SLIDING DOOR LOWER ROLLER N/S	SERVICEABLE	155.00	-
	LESS 25% DISCOUNT		-	-2,445.63
			13,449.90	7,336.87

Report Ref No. CC6/CTI19020581/Uka3q2



## LKK Auto Consultants Pte Ltd

51 Ubi Ave 1 #01-25 Paya Ubi Industrial Park, Singapore 408933

TEL: 6256 3561 FAX: 6256 4315

Reg. No: 199607198R GST Reg. No. 19-9607198-R

Page No.:2 of 2

Qty	Description of Parts	Condition	Estimate By Workshop (\$)	Our Adjusted (\$)
	<b><u>SPECIAL NETT ITEMS</u></b>			
1	SLIDING DOOR CORPORATE STICKER N/S (SN)	NECESSARY	480.00	350.00
1	FRONT STEEL RIM N/S (SN)	BENT	120.00	40.00
1	FRONT WHEEL HUB CAP N/S (SN)	CRACKED	185.00	80.00
1	FRONT TYRE N/S (LOCAL PURCHASE)(\$150.00)(60%)(SN)	CUT	250.00	90.00
			1,035.00	560.00
	<b><u>LABOUR</u></b>			
	TO CHECK WIRING.		80.00	20.00
	TO TRANSFER FRONT DOOR MECHANISM.		80.00	60.00
	TO SPRAY RUST PROOFING.		80.00	60.00
	TO CONDUCT WHEEL ALIGNMENT.		140.00	80.00
	TO DISMANTLE & REPLACING FRONT UNDERCARRIAGE.		300.00	120.00
	TO TRANSFER SLIDING DOOR MECHANISM.		120.00	60.00
	LABOUR FOR PANEL BEATING & REPLACING PARTS.INCLUSIVE OF THE REPAIR OF FRONT DOOR INNER PILLAR N/S AND FRONT GRILLE.		1,800.00	1,000.00
	TO PUTTY & SPRAY PAINTING.		1,800.00	900.00
			4,400.00	2,300.00
	<b>GRAND TOTAL</b>		<b>18,884.90</b>	<b>10,196.87</b>
	<b>RECOMMENDED COST OF LUMP SUM REPAIRS (TO ITS PRE-ACCIDENT CONDITION)</b>			<b>8,100.00</b>

Report Ref No. CC6/CTI19020581/Uka3q2

CHUA KANG SENG

Licensed Appraiser

DISCLAIMER OF LIABILITY TO THIRD PARTIES:- This Report is made solely for the use and benefit of the Client named on the front page of this Report.

No liability of responsibility whatsoever, in contract or tort, is accepted to any third party who may rely on the Report wholly or in part. Any third party acting or replying on this Report, in whole or in part, does so at his or her own risk.



## LKK Auto Consultants Pte Ltd

51 Ubi Ave 1 #01-25 Paya Ubi Industrial Park, Singapore 408933

TEL: 6256 3561 FAX: 6256 4315

Reg. No: 199607198R GST Reg. No. 19-9607198-R

PHOTOGRAPHS FOR VEHICLE NO. GBC 2715T

INSPECTION







## LKK Auto Consultants Pte Ltd

51 Ubi Ave 1 #01-25 Paya Ubi Industrial Park, Singapore 408933

TEL: 6256 3561 FAX: 6256 4315

Reg. No: 199607198R GST Reg. No. 19-9607198-R





## LKK Auto Consultants Pte Ltd

51 Ubi Ave 1 #01-25 Paya Ubi Industrial Park, Singapore 408933

TEL: 6256 3561 FAX: 6256 4315

Reg. No: 199607198R GST Reg. No. 19-9607198-R





## LKK Auto Consultants Pte Ltd

51 Ubi Ave 1 #01-25 Paya Ubi Industrial Park, Singapore 408933

TEL: 6256 3561 FAX: 6256 4315

Reg. No: 199607198R GST Reg. No. 19-9607198-R







## LKK Auto Consultants Pte Ltd

51 Ubi Ave 1 #01-25 Paya Ubi Industrial Park, Singapore 408933

TEL: 6256 3561 FAX: 6256 4315

Reg. No: 199607198R GST Reg. No. 19-9607198-R





## LKK Auto Consultants Pte Ltd

51 Ubi Ave 1 #01-25 Paya Ubi Industrial Park, Singapore 408933

TEL: 6256 3561 FAX: 6256 4315

Reg. No: 199607198R GST Reg. No. 19-9607198-R





## LKK Auto Consultants Pte Ltd

51 Ubi Ave 1 #01-25 Paya Ubi Industrial Park, Singapore 408933

TEL: 6256 3561 FAX: 6256 4315

Reg. No: 199607198R GST Reg. No. 19-9607198-R

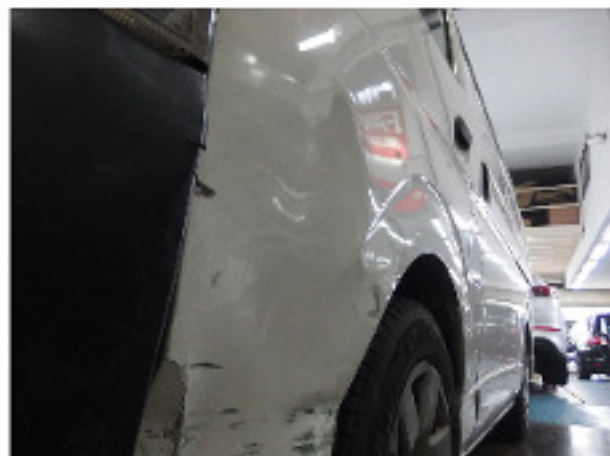





## LKK Auto Consultants Pte Ltd

51 Ubi Ave 1 #01-25 Paya Ubi Industrial Park, Singapore 408933

TEL: 6256 3561 FAX: 6256 4315

Reg. No: 199607198R GST Reg. No. 19-9607198-R







## LKK Auto Consultants Pte Ltd

51 Ubi Ave 1 #01-25 Paya Ubi Industrial Park, Singapore 408933

TEL: 6256 3561 FAX: 6256 4315

Reg. No: 199607198R GST Reg. No. 19-9607198-R





## LKK Auto Consultants Pte Ltd

51 Ubi Ave 1 #01-25 Paya Ubi Industrial Park, Singapore 408933

TEL: 6256 3561 FAX: 6256 4315

Reg. No: 199607198R GST Reg. No. 19-9607198-R

PHOTOGRAPHS FOR VEHICLE NO. GBC 2715T

RE-INSPECTION







## LKK Auto Consultants Pte Ltd

51 Ubi Ave 1 #01-25 Paya Ubi Industrial Park, Singapore 408933

TEL: 6256 3561 FAX: 6256 4315

Reg. No: 199607198R GST Reg. No. 19-9607198-R

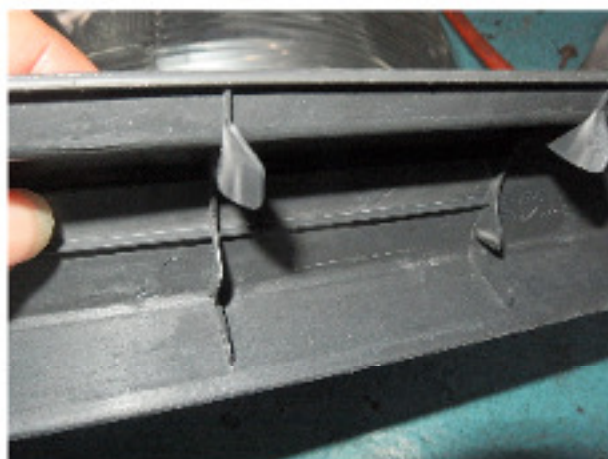
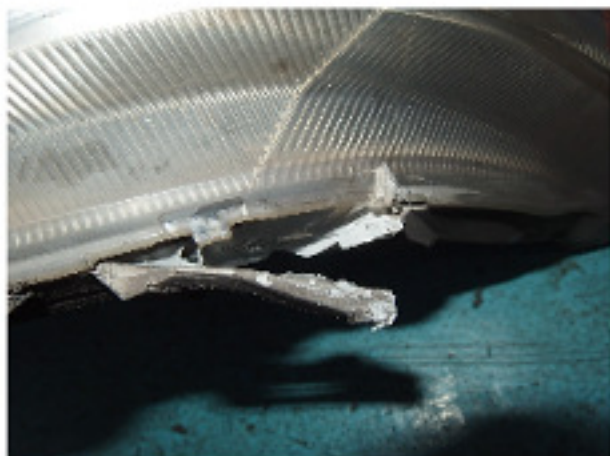



## LKK Auto Consultants Pte Ltd

51 Ubi Ave 1 #01-25 Paya Ubi Industrial Park, Singapore 408933

TEL: 6256 3561 FAX: 6256 4315

Reg. No: 199607198R GST Reg. No. 19-9607198-R







## LKK Auto Consultants Pte Ltd

51 Ubi Ave 1 #01-25 Paya Ubi Industrial Park, Singapore 408933

TEL: 6256 3561 FAX: 6256 4315

Reg. No: 199607198R GST Reg. No. 19-9607198-R





## LKK Auto Consultants Pte Ltd

51 Ubi Ave 1 #01-25 Paya Ubi Industrial Park, Singapore 408933

TEL: 6256 3561 FAX: 6256 4315

Reg. No: 199607198R GST Reg. No. 19-9607198-R







## LKK Auto Consultants Pte Ltd

51 Ubi Ave 1 #01-25 Paya Ubi Industrial Park, Singapore 408933

TEL: 6256 3561 FAX: 6256 4315

Reg. No: 199607198R GST Reg. No. 19-9607198-R





## LKK Auto Consultants Pte Ltd

51 Ubi Ave 1 #01-25 Paya Ubi Industrial Park, Singapore 408933

TEL: 6256 3561 FAX: 6256 4315

Reg. No: 199607198R GST Reg. No. 19-9607198-R







## LKK Auto Consultants Pte Ltd

51 Ubi Ave 1 #01-25 Paya Ubi Industrial Park, Singapore 408933

TEL: 6256 3561 FAX: 6256 4315

Reg. No: 199607198R GST Reg. No. 19-9607198-R

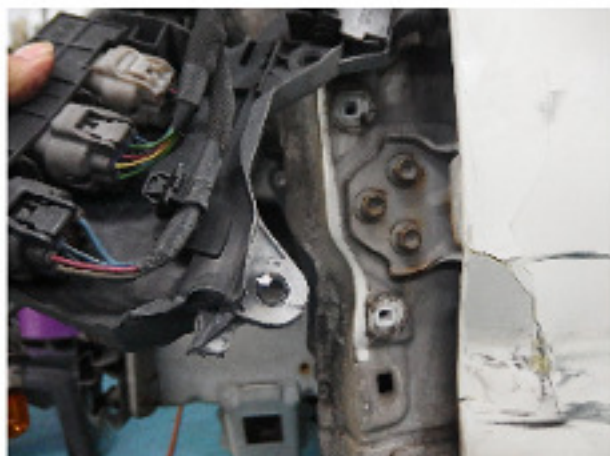



## LKK Auto Consultants Pte Ltd

51 Ubi Ave 1 #01-25 Paya Ubi Industrial Park, Singapore 408933

TEL: 6256 3561 FAX: 6256 4315

Reg. No: 199607198R GST Reg. No. 19-9607198-R







## LKK Auto Consultants Pte Ltd

51 Ubi Ave 1 #01-25 Paya Ubi Industrial Park, Singapore 408933

TEL: 6256 3561 FAX: 6256 4315

Reg. No: 199607198R GST Reg. No. 19-9607198-R





## LKK Auto Consultants Pte Ltd

51 Ubi Ave 1 #01-25 Paya Ubi Industrial Park, Singapore 408933

TEL: 6256 3561 FAX: 6256 4315

Reg. No: 199607198R GST Reg. No. 19-9607198-R

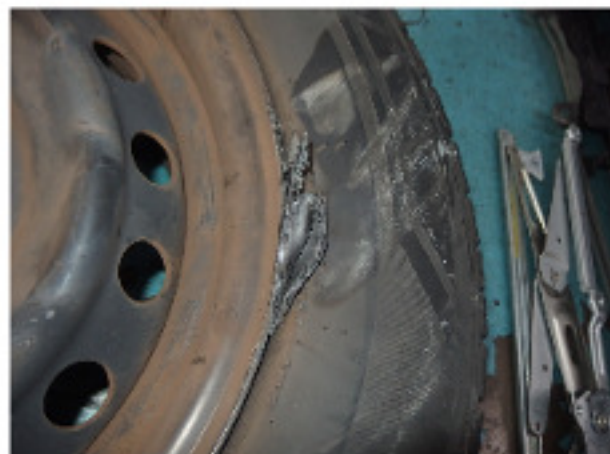





## LKK Auto Consultants Pte Ltd

51 Ubi Ave 1 #01-25 Paya Ubi Industrial Park, Singapore 408933

TEL: 6256 3561 FAX: 6256 4315

Reg. No: 199607198R GST Reg. No. 19-9607198-R

PHOTOGRAPHS FOR VEHICLE NO. GBC 2715T

RE-INSPECTION

