

ASS. REC. BY: Sun Pin

REF:

NTYC. NS/INC19020551/Qtd307

de

## ASSIGNMENT

From: \_\_\_\_\_ Date: \_\_\_\_\_

Estimated Cost: \_\_\_\_\_

OD / TP / WS / TP RES / OD RES / EVA / INV / MV

To Inspect Vehicle No: \_\_\_\_\_

at Workshop m/s \_\_\_\_\_

of \_\_\_\_\_

Insured: SKX 4147C

Policy No. 5107159183 (22/1/19 - 10/12/19)

Claims No. WT/1072092-003

Sum Insured: \_\_\_\_\_ Excess: \_\_\_\_\_

(Client's Record)

Make of Veh: \_\_\_\_\_

(Policy Condition)

Remark: The veh had commenced its repair at the time of inspection.



Bal. or Market Value: \_\_\_\_\_

IDAC Accident Report: \_\_\_\_\_ Consistent? : Yes or No

GIA / PR Seen: \_\_\_\_\_ Consistent? : Yes or No

Est. Repairs: \_\_\_\_\_ days Res.: Yes or No

Lum Sum: \_\_\_\_\_ % 3 Val.: Yes or No

CA / REV / REP. / 24 HRS

Date: \_\_\_\_\_ Person Contacted: \_\_\_\_\_

Vehicle: IN / OUT

Veh No: SHF 4215 Yr Regn: 28/Jun/2013

Type: M.Car / M.Cycle / Bus / Van / Lorry / Taxi / Prime Mover /

Truck / Trailer or

Make: London Taxi c.c. 2499

Colour: White A/C: Insured / Std / NI / NA

Sp. Reading 407319 T/Radio: Insured / Std / NI / NA

Eng/No: \_\_\_\_\_

C/No: LJ497CTB3D5000210

Gen. Cond: Good / Fair / Poor / Burnt

Steering: Inorder / Jammed / Leaked / Burnt or

Brake: Inorder / Jammed / Leaked / Burnt or

Modl: Nil / S/Rlm / STD A/Rlm or

Tyre Size: F: 175 R15C

R: 175 R15C

BS / DUN / EXNOVA / GY / FS / LIZA / MIC / OHTSU / PIR / SUMI /

TOYO / YOKO or Austone

Front Rear

R/Bal. 5 mm R/Bal. 5 mm

L/Bal. 5 mm L/Bal. 5 mm

D.O.A. 17/11/2019 D.O.I. 19/11/2019

Survey held at SMRT

Des. of Damages: Frt / Rear / O/S / N/S / UIC / Rooftop or

The UIC / Chassis frame / Body Structure affected due to collision.

Date / Time Action / Instruction

SHF 4215-X

SKX 4147C-X

TP

TAX/11/19/2068

SKX 4147C

RECEIVED 03 DEC 2019

Confirm with poh suan

\$600, ROD 2 days (Red: 677472; 6771)

L/S

Date/Time, File Pass to?

☐ : Prel. Report☒ : Final Report

1) 3/12 Typist

Date/Time, File Return to?

2)

Days Of Repair: 2

Resurvey No. of Trip: 1

Survey Fee:

160

Transportation:

S + RS, SI

Photos

Others

TOTAL

160

Add Fee: ☐ : Site Insp (\$)☐ : Interview (\$)☐ : Tech. Invs (\$)☐ : Wheel and (\$)

Report Format: TP

Lump Sum / (F): 600

Hello, NAC\_PAYA\_UBI\_800601

[Change Language](#)[Change Password](#)[Log Out](#)[My Desktop](#)[Notice of Loss](#)

## Policy Query

Policy No.	<input type="text"/>	Date of Accident	<input type="text" value="17/11/2019 11:28"/>
Vehicle No.(For Motor)	<input type="text" value="SKX4147C"/>	Certificate Number	<input type="text"/>

Select	Policy No.	Certificate Number	Policyholder Name	Policyholder NRIC	Product	Cover Type	Vehicle No.	Insured Object	Commence Date	Expiry Date
<input type="radio"/>	5107159183		TAN BOON HWEE	S1234700F	GPC	drivo CLASSIC	SKX4147C	SKX4147C	22/01/2019	10/12/2019

## Denise Tay (LKKAUTO)

**From:** MTCL@income.com.sg  
**Sent:** Tuesday, 3 December 2019 11:41 AM  
**To:** Denise Tay (LKKAUTO)  
**Subject:** FW: REQUEST CLAIM NUMBER

Hi,

Claim created.

With Regards

**Samsia**  
Senior Admin Assistant,  
Motor Insurance  
[www.income.com.sg](http://www.income.com.sg)



At Income, we are 'In with You' on Performance, Growth, Innovation and Impact. These attributes reflect what we promise as an employer and what we want our people to exemplify.  
**Find out more at [Income.com.sg/careers](http://Income.com.sg/careers)**

**in** with you

---

**From:** Denise Tay (LKKAUTO) [mailto:denisetay@lkkauto.com]  
**Sent:** Tuesday, 3 December 2019 10:30 AM  
**To:** MTCL@income.com.sg  
**Subject:** REQUEST CLAIM NUMBER

Dear Sir/Madam,

Request claim number

Date : 03/12/2019

S/No		Claimant (Owner / Taxi Company)	Claimant Vehicle No.	Income Vehicle No.	Date of Accident	Time of Accident	Estimate	Tentative repair cost
1	MT/1072092-003	SMRT TAXIS PTE LTD	SHF 421S	SKX 4147C	17/11/2019	03:45	6,935.66	600.00

Best Regards,

**Denise Tay** | Case Handler

**LKK Auto Consultants Pte Ltd**



Phone: 6256-3561 | email: [sur@lkkauto.com](mailto:sur@lkkauto.com) | fax: 6256-4315

## Section A - Accident Details

Registration Number	SHF421S
Case Reference Number	TAX/11/19/2058
Registration Date	28/6/2013
Company Type	SMRT Taxis Pte Ltd
Make	LONDON TAXI
Model	TX4
Name of Driver	TAN YEW LING
Type of Accident	Side Swipe
Accident Date and Time	17/11/2019 3:45 AM
Accident Reported Date and Time	18/11/2019 9:48 AM
Is Surveyor Required?	Yes
Survey by	
Vehicle Is Towed Back?	No
Towed Back Date and Time	
Replacement Vehicle issued?	No
Job Card Number	24104365
Special Instruction to ARC, if any	TP
Prepared Date and Time	19/11/2019 12:02 PM
Chassis Number	
Mileage	
Work Shop	
Repair Completion Date and Time	

## Section B - Summary of Repair Estimates

## Summary of Repair Estimates

	Quotation from ARC	Adjusted by Surveyor, if applicable
Total Labour Cost	\$507.00	\$200.00
Total Spray Cost	\$1,296.00	\$400.00
Total Spare Part Cost	\$4,432.66	\$142.60
Total Other Cost	\$700.00	(\$142.60)
TOTAL COST	\$6,935.66	\$600.00 (L/S)
Lump Sum Total	\$0.00	\$0.00
Number of Repair Days	5.0	2.0
Prepared / Adjusted By	Ang Bang Kien	Sun Pin (LKK) / NTUC
ARC / Surveyor Sign Off Date	19/11/2019 3:34 PM	19/11/2019 1:50 PM
Signature		
Remarks	Lump sum repair, Take after spray photo.	

## Section C - Quotation and Accident Invoice Details

Quotation Number	QN-1911-0409	Invoice Number	
Quotation Date	25.11.2019	Invoice Date	
Invoice Amount		Prepared Date	

## Section D - Details of Repair Estimates

## Part 1 - Labour Works

Job Scope	Quotation from AR	Adjusted by Surveyor, if applicable
TO REPAIR FRONT LH PORTION	\$507.00	\$200.00
Total Labour	\$507.00	\$200.00

## Part 2 - Spray Painting &amp; Panel Beating Related Works

Job Scope	Quotation from ARC	Adjusted by Surveyor, if applicable
TO REPSRAY FRONT BUMPER	\$378.00	\$200.00
TO RESPRAY FRONT LOWER GRILLE	\$180.00	\$0.00
TO RESPRAY FRONT FENDER LH	\$378.00	\$200.00
RESPRAY MIRROR COVER LH	\$180.00	\$0.00
TO RESPRAY RIM	\$180.00	\$0.00
Total Spray Painting & Panel Beating	\$1,296.00	\$400.00

## Part 3 - Other Costs - Accident and Accident Repair Related Expense

Job Scope	Quotation from ARC	Adjusted by Surveyor, if applicable
Lump Sum Adjustment by Surveyor	\$0.00	(\$142.60)
TO DO WHEEL ALIGNMENT / TYRE BALANCING	\$120.00	\$0.00
TO REMOVE AND REFIT TYRE RIM (SPRAYING PURPOSE)	\$120.00	\$0.00
TO REMOVE AND REFIX WING MIRROR	\$120.00	\$0.00
TO REPLACE SUNDRY PARTS	\$100.00	\$0.00
TO APPLY RUST-PROOFING ON AFFECTED AREA	\$100.00	\$0.00
TO CHECK WIRING AND SYSTEM FUNCTION	\$80.00	\$0.00
TO WASH AND VACUUM	\$60.00	\$0.00
Total Other Costs	\$700.00	(\$142.60)

## Part 4 - Spare Parts / Material Usage

Part Number	Portion	Stock Number	Part Name	Quantity	List Price (\$)	Discount (%)	Final Price (\$)	Estimator Approved	Surveyor Approved
		JHM667	FRONT BUMPER ASSY	1.00	\$951.74	100.00	\$0.00	Replace	Repair
		7000596	FRONT BUMPER FOAM	0.00	\$306.52	0.00	\$0.00	Replace	Not Given
		1188000470	GRILLE SURROUND-ELEG	0.00	\$665.28	0.00	\$0.00	Replace	Not Given
		1182000149	FENDER ASSEMBLY-FRONT	1.00	\$591.36	100.00	\$0.00	Replace	Repair
			Tyre Hup Cab	1.00	\$158.44	10.00	\$142.60	Replace	Replace
		1184000248	WHEEL TRIMS	0.00	\$77.27	0.00	\$0.00	Replace	Not Given
		1184000244	ROAD-WHEEL	0.00	\$610.04	0.00	\$0.00	Replace	Not Given
		1184000245	TYRE	0.00	\$481.07	0.00	\$0.00	Replace	Not Given
			Door View Mirror LH	0.00	\$1,030.00	0.00	\$0.00	Replace	Not Given
Total					\$4,871.72		\$142.60		

142.60  
 + 200.00  
 + 400.00  
 -----  
 742.60  
 - 20%  
 -----  
 594.08

4/5 \$600/-

ROP - 2 days

> Back to OneMotoring

## Enquire PARF/COE Rebate for Registered Vehicle

<b>Vehicle Owner Particulars</b>	
Owner ID Type:	Company
Owner ID:	369K
<b>Vehicle Details</b>	
Vehicle No.:	SHF421S
Vehicle to be Exported:	No
Intended Deregistration Date:	20 Nov 2019
Vehicle Make:	THE LONDON TAXI CO
Vehicle Model:	LONDON TX4 2.5 DIESEL AUTO
Primary Colour:	White
Manufacturing Year:	2013
Engine No.:	VM62C56037
Chassis No.:	LJU97C7B3DS000210
Maximum Power Output:	75.0 kW (100 bhp)
Open Market Value:	\$37,948.00
Original Registration Date:	28 Jun 2013
First Registration Date:	28 Jun 2013
Transfer Count:	0
Actual ARF Paid:	\$45,128.00
<b>Intended PARF Rebate Details</b>	
PARF Eligibility:	Yes
PARF Eligibility Expiry Date:	27 Jun 2021
PARF Rebate Amount:	\$29,333.00
<b>Intended COE Rebate Details</b>	
COE Expiry Date:	27 Jun 2021
COE Category:	A - Car (1600cc & below)
COE Period(Years):	8
PQP Paid:	\$52,036.00
COE Rebate Amount:	\$10,425.00
<b>Total Rebate Amount:</b>	<b>\$39,758.00</b>
<b>Message</b>	
Please note that the 8-year COE for this vehicle cannot be further renewed. The vehicle must be de-registered upon COE expiry or when the vehicle reaches its statutory lifespan (if applicable), whichever is earlier.	

The information contained herein is correct as at 20 Nov 2019

OK

## SINGAPORE ACCIDENT STATEMENT

### IMPORTANT NOTICE

1. Please report correctly the details of the accident to speed up the claims process.
2. This Form must be completed by the Policyholder and/or the Authorised Driver.
3. Information provided must be as truthful and accurate as possible. Any wilful misrepresentation or withholding of material facts may allow insurance companies to repudiate policy liability.
4. The issue and acceptance of this Form by insurance companies is not an admission of policy liability on the part of the insurance companies.
5. Any false reporting may be referred to the Police for investigation.
6. This report will be forwarded by the insurers of the GIA Records Management Centre established by the General Insurance Association of Singapore (GIA) for archiving and that copies of this report will, for a fee, be made available upon application by interested parties.
7. By the lodgement of this report to the insurers, you hereby consent to the archiving of this report at the centre and to copies of the report being made available aforesaid.

### ACCIDENT STATEMENT

Date Of Report	18/11/2019 09:46
Date Of Accident	17/11/2019 03:45
Exact Location Of Accident	RIVER VALLEY ROAD
Country/State of Loss	SINGAPORE

### DETAILS OF OWN VEHICLE

Vehicle Registration Number	SHF421S
<b>Insured/Policyholder</b>	
Name Of Registered Owner	SMRT TAXIS PTE LTD
Co Reg No	198905369K
Email Address	NOEMAIL
Mobile Phone No	
Alternative Phone No	OFFICE-80000000

### Vehicle Particulars

Manufacturer	THE LONDON TAXI COMPANY (LTC)
Model	TX4-2.5 D (A)
Exact Purpose for which vehicle was being used at time of accident	HIRE AND REWARD
Are you claiming under your own insurance policy for repair to your vehicle?	NO
If No, Please state action to be taken	THIRD PARTY
Vehicle Category	TAXI

### Insurance Company

Name of Insurance Company	MS FIRST CAPITAL INSURANCE LTD
Type Of Coverage	THIRD PARTY FIRE AND/OR THEFT
Fleet Policy	YES
Policy Number	D-19093197MFSH
Cover Note Number	

### Driver

Name of Driver	TAN YEW LING
NRIC No	S1385118B
Date Of Birth	22/04/1959
Occupation	OUTDOOR
Date Of Driving Pass	20/04/1982
Driving Experience	37 YEARS AND 6 MONTHS
Gender	MALE
Mobile Number	(LOCAL) +65-80000000
Fax Number	
Contact Number	
EEmail Address	NOEMAIL

Address	733
Postcode	
Was driver an employee of the Insured's Company	NO
If No, Relationship of the Driver with the Insured	OTHER - HIRER
Vehicle Registration Number of Driver's Own Vehicle	-
	-
	-
Insurance Company of Driver's Own Vehicle	-
	-
	-

#### General Information of the Accident

Type Of Accident	SIDE SWIPE
Weather Conditions	CLEAR
Road Surface	DRY

#### Other Information

Was any foreign vehicle involved in this accident?	NO
Number of vehicles (including own vehicle) involved in the accident	2
Was any body injured in the Accident?	YES
Was any injured conveyed to hospital by ambulance?	NO
Was any other material or property damaged?	YES
I have been approached by unknown person(s) soliciting/offering accident claims assistance.	NO
Number of Passengers (Including Driver)	1

#### Details of Police Action

Was the accident reported to the police?	YES
If Yes, Please state which Police Station	
Police Station Name	TAMPINES NEIGHBOURHOOD POLICE CENTRE
Police Station Address	ROAD: 6 TAMPINES AVE 4 , POSTCODE: 529682 , COUNTRY: SINGAPORE
Police Station Contact	TEL NO: 1800-5871999 - FAX NO: 65871699
Was notice of intended Prosecution given?	NO
If Yes, against whom?	

#### Circumstances of Accident

REFER TO POLICE REPORT - T/20191117/2092

#### Attachment(s)

Are accident photos available for attachment?	YES
Was there any video captured by Car Camera?	NO
Was there any audio recorded?	NO

#### DETAILS OF OTHER VEHICLE PROPERTY 1

Vehicle Registration Number	SKX4147C
Vehicle Make/Model/Colour	
Details Of Properties	
Vehicle Category	PRIVATE CAR
Name of Driver	ALVIN TAN YONG MING
NRIC/Passport Number	S9349276E
Contact Number	
Address	
Postcode	
Insurance Company Name	
Nature Of Damage	



No. Of Passenger (Including Driver)

**DETAILS OF INJURED PERSON 1**

Name TAN YEW LING

Approximate Age

Injuries Sustain

Injured person in which vehicle? SHF421S

Were seat belts worn?

Was this injured conveyed to hospital by ambulance? NO

Address

Postcode

SKETCH PLAN

IMPORTANT NOTICE

1. Please report correctly the details of the accident to speed up the claims process.
2. This Form must be completed by the Policyholder and/or the Authorised Driver.
3. Information provided must be as truthful and accurate as possible. Any wilful misrepresentation or withholding of material facts may allow insurance companies to repudiate policy liability.
4. The issue and acceptance of this Form by insurance companies is not an admission of policy liability on the part of the insurance companies.
5. Any false reporting may be referred to the Police for investigation.
6. The report will be forwarded by the insurers of the GIA Records Management Centre established by the General Insurance Association of Singapore (GIA) for archiving and that copies of this report will for a fee be made available upon application by interested parties.
7. By the lodgment of this report to the insurers, you hereby consent to the archiving of this report at the centre and to copies of the report being made available aforesaid.
8. **Consent under the Personal Data Protection Act (PDPA)**

I understand, acknowledge, agree and consent that:

- (a) My insurer, my workshop and the General Insurance Association of Singapore ("GIA") may/are permitted to collect, use, disclose and/or process my personal data/personal information set out in this [form] and any other personal information provided by me or possessed by my insurer (collectively the "Personal Information") and disclose and transfer such Personal Information to all insurer(s) who have insured vehicle(s) involved in this accident (all insurer(s) who have insured vehicle(s) involved in this accident shall be collectively referred to as the "Insurers"), the Insurers' lawyers/law firms, the Monetary Authority of Singapore and any relevant government agency/authority (such as the police), for the purpose(s) of:
  - (i) processing, handling and/or dealing with my claims including the settlement of the claims and any necessary investigations relating to the claims;
  - (ii) investigating the accident and/or my claims;
  - (iii) carrying out and/or dealing with my instructions or responding to any enquiries by me;
  - (iv) administering my claims (including the mailing of correspondence, statements, invoices, reports or notices to me, which could involve disclosure of certain personal data about me to bring about delivery of the same as well as on the external cover of envelopes/mail packages); and/or
  - (v) complying with applicable law in administering, processing, handling and/or dealing with my claims. (collectively the "Purposes")
- (b) all insurer(s) who have insured vehicle(s) involved in this accident and the Insurers' lawyers/law firms, may/are permitted to collect, use, disclose and/or process my Personal Information for one or more of the above Purposes; and
- (c) my Personal Information may/can be disclosed by any of the Insurers and/or GIA to their third party service providers or agents (including their lawyers/law firms), which may be sited outside of Singapore, for one or more of the above Purposes.
- (d) my Personal Information will also be collected and used to compile claims history for the purpose of fraud detection, investigation and management in present and all future claims.
- (e) the information so collected under (d) above may be shared / disclosed:
  - (i) to all insurers and/or any other third parties that assist in evaluating, investigating, controlling or managing fraud, regulators, law enforcement and government agencies as reasonably required for the purposes stated, or
  - (ii) for complying with requirements under any regulations, laws or court orders.



Policyholder's Signature  
Date & Time:

Driver's Signature  
(If driver is not the policyholder)  
Date & Time:

Reporting Centre Personnel's Signature  
Name:  
NRIC/FIN No.:

## Sketch Plan Pg. 2

### SKE-TCH PLAN

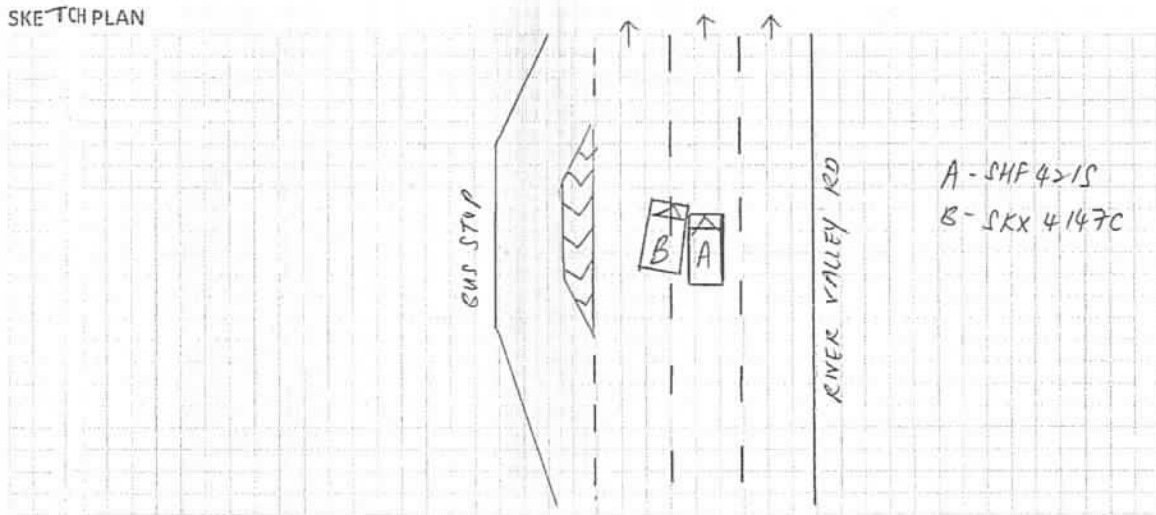

DESCRIBE CIRCUMSTANCES OF THE ACCIDENT

REFER TO POLICE REPORT - T/20191117/2092

## DECLARATION XIS

I/We declare the foregoing particulars are true in every respect.



Policyholder's Signature

Date &amp; Time:

Driver's Signature

(If driver is not the policyholder)

Date &amp; Time:

Reporting Centre Personnel's Signature

Name: \_\_\_\_\_

NRIC/FIN No.:



**SINGAPORE  
POLICE FORCE**



T/20191117/2092

Police Station Of Origin:  
Tampines N.P.C  
6 Tampines Avenue 4 SINGAPORE 529682  
Tel No: 1800-5871999

1 of 3

Report No. T/20191117/2092

**REPORT OF A TRAFFIC ACCIDENT**

Date/Time Report Made: 17/11/2019 17:03	Vide Report No.:	Station Diary No.: 94
--	------------------	--------------------------

**Informant's Particulars**

Name of Informant: TAN YEW LING			Address: APT BLK 733 TAMPINES STREET 71 #02-85 SINGAPORE 520733		
ID Type / ID No.: NRIC NO / S1385118B			Contact No.: Home/Office: Mobile: 96153055		
Nationality: SINGAPORE CITIZEN			Email:		
Sex: Male	Age: 60	Date of Birth: 22/04/1959	Type of Informant: Driver		
Race: Chinese			Language:	Institution / School Name:	
Occupation: Taxi driver			Driving Licence Information: Class: Date of Expiry:		

**General Information of the Accident**

Type of Accident:	Injury Others	Drink Drive: No	Date/Time of Accident: 17/11/2019 03:45	Type of Location:
Location: Along Road 1 RIVER VALLEY ROAD  River valley rd towards Clarke quay				
Weather:		Road Surface:		Road Speed Limit:
Traffic Flow:		Traffic Control:		Traffic Volume:
Type of Collision:				Anyone conveyed by ambulance: No

**Details of Vehicle Involved**

Vehicle No.	Type	Make	Model	Color	Condition	No of Passenger
SHF421S	taxi					0
SKX4147C	Car					0

**Details of Person Involved**

Any Pedestrian Involved: No	
No. of Pedestrians Injured: NIL	Use of Pedestrian Crossing: NA



**SINGAPORE  
POLICE FORCE**



T/20191117/2092

Police Station Of Origin:  
Tampines N.P.C  
6 Tampines Avenue 4 SINGAPORE 529682  
Tel No: 1800-5871999

2 of 3

Report No. T/20191117/2092

CONTINUATION OF REPORT

Driver			
Name	TAN YEW LING	ID No.	S1385118B
Related Vehicle	SHF421S (taxi)	Contact No.	96153055
Hospital/Clinic	ANSAR CLINIC	Class of Driving Licence & Expiry Date	Class: NIL Date of Expiry: NIL
Date Treatment	NIL	Date Discharge	NIL
No. of Days granted Medical Leave	03	Degree of Injury	Slight
Driver			
Name	ALVIN TAN YONG MING	ID No.	S9349276E
Related Vehicle	NIL	Contact No.	83834755
Hospital/Clinic	NIL	Class of Driving Licence & Expiry Date	Class: NIL Date of Expiry: NIL
Date Treatment	NIL	Date Discharge	NIL
No. of Days granted Medical Leave	NIL	Degree of Injury	NIL

**Brief Details.**

On 17/11/2019 at about 0345hrs, I was alone driving my taxi along the second lane of River valley rd towards Clarke quay, during that point of time there were alot of car parked at the third lane and suddenly one of the cars inch into my lane abruptly.

Upon seeing this, I applied my brakes but still in the end, the front left side of my car collided onto the front right of the said car. I then went down and engaged the driver of the said car and exchange particulars with him and afterwhich left the scene. On the very said day I felt unwell and so I seek medical attention at Ansar clinic located at Blk 138 Tampines st 11 #01-126 which received a total of 3 days MC in regards to the pains I sustain from the accident.



**SINGAPORE  
POLICE FORCE**



T/20191117/2092

Police Station Of Origin:  
Tampines N.P.C  
6 Tampines Avenue 4 SINGAPORE 529682  
Tel No: 1800-5871999

3 of 3

Report No. T/20191117/2092

CONTINUATION OF REPORT

**Sketch Plan**

Informant is not able to provide sketch plan

IMPORTANT: Please attach a copy of your vehicle's Insurance Certificate to this report. If you don't have the certificate with you now, please fax a copy to 65474885 stating the **report number** as reference.

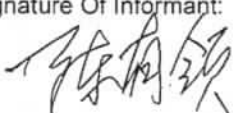
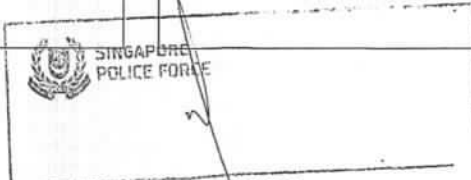
Signature Of Officer Recording The Report: G / Sgt 2 NG JUNJIE, EDWIN	Signature Of Informant: 
Signature Of Interpreter: Not applicable	Date/Time: 17/11/2019 17:03
Officer In Charge Of Case: TP / AEIT / SI ANG YI TING, STEPHANIE Contact No.: 65476414	Classification Of Case:
Authentication Stamp NP168	 SIGNATURE



## Case Details

Case Reference Number :

TAX/11/19/2068

Type of Repair : Accident Repair

Vehicle Registration Number : SHF421S

Company Type : SMRT Taxis Pte Ltd

Estimation ID : EST-9386-ID

Assigned By : Taxi Claims Manager  
TeamInsurance Company Name : NTUC Income Insurance Co-operative  
Ltd

Accident Date and Time : 16/11/2019 07:45 PM

Vehicle Age(In Months) : 77

## Documents / Photographs

View Documents / Photographs

Total Documents: 1

## Estimation Details

### Spare Part's Cost Detail

SMRT Recommendation										Surveyor Approval				
BOM Type	Costing Type	Portion	Material Number	Part Name	Qty	List Price Per Unit(\$)	List Price(\$)	Dis(%)	Final Price(\$)	Repair/ Replace	Surveyor Quantity	Surveyor Final Price(\$)	Repair/Replace	Remarks
One Time Key In	Main			FRONT BUMPER ASSY	1	951.74	951.74	10.00	856.57	Replace	1	0.00	Repair	X R
One Time Key In	Main			FRONT BUMPER FOAM	1	306.52	306.52	10.00	275.87	Replace	0	0.00	Not Give	X SVC
One Time Key In	Main			GRILLE SURROUND-ELEG	1	665.28	665.28	10.00	598.75	Replace	0	0.00	Not Give	X SVC
One Time Key In	Main			FENDER ASSEMBLY-FRON	1	591.36	591.36	10.00	532.22	Replace	1	0	Repair	X R
One Time Key In	Main			Tyre Hup Cab	1	158.44	158.44	10.00	142.60	Replace	1	<del>118.83</del> 142.60	Replace	X SCR X AM
One Time Key In	Main			WHEEL TRIMS	1	77.27	77.27	10.00	69.54	Replace	0	0.00	Not Give	X SVC
One Time Key In	Main			ROAD-WHEEL	1	610.04	610.04	10.00	549.04	Replace	0	0.00	Not Give	X SVC
One Time Key In	Main			TYRE	1	481.07	481.07	0.00	481.07	Replace	0	0.00	Not Give	X SVC
Total Spare Part Cost									4,432.66	Surveyor Total		118.83		
Lump Sum Discount (%)									20.00	Lump Sum Dis (%)		20.00		
Final Spare Part Cost									3,546.13	Final Sur Total		95.06		

SMRT Recommendation										Surveyor Approval				
BOM Type	Costing Type	Portion	Material Number	Part Name	Qty	List Price Per Unit(\$)	List Price(\$)	Dis(%)	Final Price(\$)	Repair/ Replace	Surveyor Quantity	Surveyor Final Price(\$)	Repair/Replace	Remarks
One Time Key In	Main			Door View Mirror LH	1	1,030.00	1,030.00	10.00	927.00	Replace	0	0.00	Not Give	X SVC
Total Spare Part Cost									4,432.66	Surveyor Total 118.83				
Lump Sum Discount (%)									20.00	Lump Sum Dis (%) 20.00				
Final Spare Part Cost									3,546.13	Final Sur Total 95.06				

Labour's Cost Detail

S.No.	Costing Type	Job Scope	SMRT Recommendation(\$)	Surveyor Adjustment(\$)	Remarks
1	Main	TO REPAIR FRONT LH PORTION	507.00	200	/
Total:			507.00	200.00	

Spray Cost Detail

S.No.	Costing Type	Job Scope	SMRT Recommendation(\$)	Surveyor Adjustment(\$)	Remarks
1	Main	TO REPSRAY FRONT BUMPER	378.00	200.00	/
2	Main	TO RESPRAY FRONT LOWER GRILLE	180.00	0.00	
3	Main	TO RESPRAY FRONT FENDER LH	378.00	200	
4	Main	RESPRAY MIRROR COVER LH	180.00	0.00	
5	Main	TO RESPRAY RIM	180.00	0.00	
Total:			1,296.00	400.00	

Other Cost Detail



S.No.	Costing Type	Job Scope	SMRT Recommendation(\$)	Surveyor Adjustment(\$)	Remarks
1	Main	TO DO WHEEL ALIGNMENT / TYRE BALANCING	120.00	0.00	
2	Main	TO REMOVE AND REFIT TYRE RIM (SPRAYING PURPOSE)	120.00	0.00	
3	Main	TO REMOVE AND REFIX WING MIRROR	120.00	0.00	
Total:			700.00	0.00	



S.No.	Costing Type	Job Scope	SMRT Recommendation(\$)	Surveyor Adjustment(\$)	Remarks
4	Main	TO REPLACE SUNDRY PARTS	100.00	0.00	
5	Main	TO APPLY RUST-PROOFING ON AFFECTED AREA	100.00	0.00	
6	Main	TO CHECK WIRING AND SYSTEM FUNCTION	80.00	0.00	
7	Main	TO WASH AND VACUUM	60.00	0.00	
<b>Total:</b>			<b>700.00</b>	<b>0.00</b>	

## Summary

1324.72

	Estimator Assesment(\$)	Surveyor Assesment(\$)
Total Spare Part Detail	3,546.13	95.06
Total Labour Cost	507.00	200.00
Total Spray Painting	1,296.00	400.00
Other	700.00	0.00
Overall Total	6,049.13	695.06
Lump Sum Repair Option		✓
Lump Sum Total	6,050.00	700.00
Surveyor Approved Amount		700.00
No of Repair Days*	5	2
Remarks	-	Lump sum repair, Take after spray photo.
Surveyor Name		Sun Pin (LKK)
Signature		
Survey Date	19/11/2019	20/11/19

LKK Auto Consultants hence notify the Repairer of the following:

- To resurvey before/after spray painting
- To display damaged part(s) during resurvey
- Parts prices are subject to confirmation
- Third party survey is on a "Without Prejudice" basis
- No illegal modification(s) is allowed
- Supplementary item(s) must be resurveyed and is subject to final approval from Insurance Company

Acknowledged by Repairer

Signature:

\*\*\* Mac

**National Assessment Centre Services**

51 Ubi Ave 1 #01-25 Paya Ubi Industrial Park, Singapore 408933

TEL: 6841 0055 FAX: 6841 6315

Reg. No: 52983356E GST Reg. No. 20-0405911-H



NTUC INCOME INSURANCE CO-OPERATIVE LTD Ref: NS/INC19020551/Qtd3e2

73 BRAS BASAH ROAD

#05-01 NTUC TRADE UNION HOUSESINGAPORE

189556

Date: 10-12-2019



Code: INC4

**1. Policy Particulars :- THIRD PARTY CLAIM**

Insured Veh.	SKX 4147C	Veh. Inspected	SHF 421S
Policy No.	5107159183	Coverage (\$)	0.00
Claim No.	MT/1072092-003	Excess (\$)	0.00
Assign From		Assign Date	20/11/2019

**2. Vehicle Particulars & Condition**

Make & Model	LONDON TAXI	c.c	2499
Engine No.	HIDDEN	Year of Reg.	2013
Chassis No.	LJU97C7B3DS000210	Colour	WHITE
Odometer	407319	Steering	IN ORDER
Brakes	IN ORDER	Modification	SPORTS RIM
General	FAIR		

**3. Conditions of Tyres**

	Size	Make	Balance
R/H Front Tyre	175 R15C	AUSTONE	5 mm
L/H Front Tyre	175 R15C	AUSTONE	5 mm
R/H Rear Tyre	175 R15C	AUSTONE	5 mm
L/H Rear Tyre	175 R15C	AUSTONE	5 mm

**4. Description of Damages**

THE VEHICLE SUSTAINED DAMAGES AT THE N/S BODY. DAMAGES SEE DETAILS.
--

**5. General Information**

Accident Date	17/11/2019	Inspection Date	19/11/2019
Survey held at	SMRT AUTOMOTIVE SERVICES PTE LTD 60 WOODLANDS INDUSTRIAL PARK E4 SINGAPORE 757705		

**5a. Remarks**

A)THE INSPECTION WAS CONDUCTED ON A"WITHOUT PREJUDICE" BASIS. B)IN ACCORDANCE TO YOUR INSTRUCTIONS, WE HAVE NOT AUTHORISED REPAIRS.
--

**5b. Estimate Days of Repair**

ESTIMATED NORMAL PERIOD FOR REPAIR:	2 Working Days
-------------------------------------	----------------

**National Assessment Centre Services**

51 Ubi Ave 1 #01-25 Paya Ubi Industrial Park, Singapore 408933

TEL: 6841 0055 FAX: 6841 6315

Reg. No: 52983356E GST Reg. No. 20-0405911-H



Page No.:1 of 2

**ADJUSTMENT ON REPAIR COST FOR VEHICLE NO. SHF 421S**

Qty	Description of Parts	Condition	Estimate By Workshop (\$)	Our Adjusted (\$)
<b><u>REPLACEMENT OF PARTS</u></b>				
1	FRONT BUMPER FOAM	SERVICEABLE	306.52	-
1	GRILLE SURROUND-ELEG	SERVICEABLE	665.28	-
1	WHEEL TRIMS	SERVICEABLE	77.27	-
1	ROAD-WHEEL	SERVICEABLE	610.04	-
1	TYRE	SERVICEABLE	481.07	-
1	DOOR VIEW MIRROR LH	SERVICEABLE	1,030.00	-
1	TYRE HUP CAB	NOT NECESSARY	158.44	-
1	FRONT BUMPER ASSY	TO REPAIR SEE LABOUR	951.74	-
1	FENDER ASSEMBLY-FRON	TO REPAIR SEE LABOUR	591.36	-
			4,871.72	-
<b><u>LABOUR</u></b>				
	PANEL BEATING & BODY WORK. INCLUSIVE OF THE REPAIR OF FRONT BUMPER ASSY AND FENDER ASSEMBLY-FRON.		507.00	200.00
	SPRAY PAINT.		1,296.00	400.00
	TO DO WHEEL ALIGNMENT / TYRE BALANCING.	NOT NECESSARY	120.00	-
	TO REMOVE AND REFIT TYRE RIM (SPRAYING PURPOSE)	NOT NECESSARY	120.00	-
	TO REMOVE AND REFIX WING MIRROR.	NOT NECESSARY	120.00	-
	TO REPLACE SUNDRY PARTS.	NOT NECESSARY	100.00	-
	TO APPLY RUST-PROOFING ON AFFECTED AREA.	NOT NECESSARY	100.00	-
	TO CHECK WIRING AND SYSTEM FUNCTION.	NOT NECESSARY	80.00	-
	TO WASH AND VACUUM.	NOT NECESSARY	60.00	-
			-	-
			-	-
			2,503.00	600.00
<b>GRAND TOTAL</b>			<b>7,374.72</b>	<b>600.00</b>
<b>RECOMMENDED COST OF REPAIRS (CONFIRMED)</b>				<b>600.00</b>

Report Ref No. NS/INC19020551/Qtd3e2



Page No.:2 of 2

Report Ref No. NS/INC19020551/Qtd3e2

OI SUN PIN

Asst. Automotive Assessor

K.K.LAU CPT(RET)

BEng(Hons),B.Bus,MBA,PEng,PE,  
MInstAEA,MASME,MIRTE

REGD Auto Consultant-SAE, Licensed Appraiser

DISCLAIMER OF LIABILITY TO THIRD PARTIES:- This Report is made solely for the use and benefit of the Client named on the front page of this Report.

No liability of responsibility whatsoever, in contract or tort, is accepted to any third party who may rely on the Report wholly or in part. Any third party acting or relying on this Report, in whole or in part, does so at his or her own risk.