

# NATIONAL Assessment Centre Services

[wef 1 Jan'05]

MHA11915288✓

Date In: 19/1/19-15:00	Job description	Date & Time Completed	Done by
Ref No: NA108E192007914	SAS e-filing		
Veh No: 5JY46814	E-mail (within 5hrs, AIC 2hrs)		
D.O.A: 18/1/19-18:30	i-Motor Claim Form		
OD: TP Reporting Only	i-Motor W/O (Within: OD 2hrs, TP 4hrs)		
	i-Photo Uploaded		
TP Insurer:	Assessment/Survey Report		
	Ass't Report by Fax / Hand to Owner/Wksp		

Preferred Wksp / INC Assign Wksp / QW: (

Tel:

Fax:

)

TP Particulars:

Veh No: 3m260326

INC ( ) / Non-INC ( )

Owner / Driver: (

Tel:

)

Policy No: (

Period: (

Cover Type: (

)

Confirmed by: (

Date:

Time:

)

Insured/Driver Liability: ( ) % [Note-Est. Status (WO): N: 0-20%; P: 21-79% P: 80-100%]

Year of Registration: ( ) Warranty: YES ( ) / NO ( )

Excess: (\$) Loading: \$1,000 ( ) / \$2,000 ( )

General Remarks:-

( ) Walk-In Customer: Customer's information strictly Confidential & Strictly NO refer of repairer.

( ) Total Loss Case : to e-mail Insurer URGENTLY.

Drive-In ( ) / Towed-In ( ) ; Invoice: YES ( ) / NO ( ) ; Towing Co: ( )

Remarks:- (INC hotline: 6788 6616)

Date & Time Completed

Done by

1) Apply for Transport Allowance ( ) / Courtesy Car ( )

2) QC Check / Post Repair Inspection ( )

3) Upload Resurvey Photo [Repair Cost > \$3000] ( )

Injury: \_\_\_\_\_

Date/Time

Actions

NA1908764

Claimant's Particulars:-

Driver/Owner:

Contact No:

Damaged Portion:

QC Checked by (Engr-In-Charge):

Auditors' Comments:-

Ref 1:

Ref 2/3:

## Invoice Preparation Checklist

Amt (\$)

Amt (\$)

Est Bill

Add Bill

1) AR: Accident Reporting (\$30);

2) DA: Damage Assessment (\$100); INC (\$80)

3) TF: Towing Fee \$40/\$45

4) FT: Follow-Through Survey \$120

5) FT: Follow-Through Survey (Resurvey) \$30

For claiming against INC Only (wef 10 Jan 2005)

6) TR: Re-inspection \$75

7) N1: Idac DA + SMRT Survey \$160

8) NTUC Additional Services:-

QJ1\*

\*N5: Courtesy Car / Tpt Allowance \$5

\*N6: Repair Co-ordination \$10

\*N7: Post Repair Inspection \$25

\*N8: DV / Collect Excess Coordination \$5

TP (N11): TP (N-in INC) against INC \$20

9) N12: Idac Mobile 30

Invoice dated

Fee Charged

Invoice dated

Fee Charged

## SINGAPORE ACCIDENT STATEMENT

### IMPORTANT NOTICE

1. Please report correctly the details of the accident to speed up the claims process.
2. This Form must be completed by the Policyholder and/or the Authorised Driver.
3. Information provided must be as truthful and accurate as possible. Any wilful misrepresentation or withholding of material facts may allow insurance companies to repudiate policy liability.
4. The issue and acceptance of this Form by insurance companies is not an admission of policy liability on the part of the insurance companies.
5. **Any false reporting may be referred to the Police for investigation.**
6. This report will be forwarded by the insurers of the GIA Records Management Centre established by the General Insurance Association of Singapore (GIA) for archiving and that copies of this report will, for a fee, be made available upon application by interested parties.
7. By the lodgement of this report to the insurers, you hereby consent to the archiving of this report at the centre and to copies of the report being made available aforesaid.

### ACCIDENT STATEMENT

Date Of Report	19/11/2019 15:00
Date Of Accident	18/11/2019 18:30
Exact Location Of Accident	UPP SERANGOON RD AFTER WOODLEIGH LANE
Country/State of Loss	SINGAPORE

### DETAILS OF OWN VEHICLE

Vehicle Registration Number	SJY4681H
<b>Insured/Policyholder</b>	
Name Of Registered Owner	KOK SIEW CHING
NRIC No	S1621636D
Email Address	NOEMAIL
Mobile Phone No	(LOCAL) +65-96727154
Alternative Phone No	OFFICE-96727154

### Vehicle Particulars

Manufacturer	VOLVO
Model	S80 2.5T AT ABS D/AB 2WD 4DR TC
Exact Purpose for which vehicle was being used at time of accident	PRIVATE USE
Are you claiming under your own insurance policy for repair to your vehicle?	NO
If No, Please state action to be taken	THIRD PARTY
Vehicle Category	PRIVATE CAR

### Insurance Company

Name of Insurance Company	QBE INSURANCE (SINGAPORE) PTE LTD
Type Of Coverage	COMPREHENSIVE
Fleet Policy	NO
Policy Number	8-V0015911-MVA-R002
Cover Note Number	

### Driver

Name of Driver	FOO CHENG
NRIC No	S1245071J
Date Of Birth	26/03/1957
Occupation	INDOOR
Date Of Driving Pass	13/04/1977
Driving Experience	42 YEARS AND 7 MONTHS
Gender	MALE
Mobile Number	(LOCAL) +65-92953232
Fax Number	
Contact Number	OFFICE-92953232
EMail Address	NOEMAIL

Address	BLK 169 WOODLANDS STREET 11 #06-83
Postcode	730169
Was driver an employee of the Insured's Company	NO
If No, Relationship of the Driver with the Insured	SPOUSE
Vehicle Registration Number of Driver's Own Vehicle	-
	-
	-
Insurance Company of Driver's Own Vehicle	-
	-
	-

#### General Information of the Accident

Type Of Accident	COLLISION - CHANGE/CROSS LANE
Weather Conditions	CLEAR
Road Surface	DRY

#### Other Information

Was any foreign vehicle involved in this accident?	NO
Number of vehicles (including own vehicle) involved in the accident	2
Was any body injured in the Accident?	NO
Was any injured conveyed to hospital by ambulance?	
Was any other material or property damaged?	YES
I have been approached by unknown person(s) soliciting/offering accident claims assistance.	NO
Number of Passengers (Including Driver)	2
Passenger 1	NAME: : KOK SIEW CHING GENDER: : FEMALE

#### Details of Police Action

Was the accident reported to the police?	NO
If Yes, Please state which Police Station	
Was notice of intended Prosecution given?	NO
If Yes, against whom?	

#### Circumstances of Accident

REFER TO STATEMENT.

#### Attachment(s)

Are accident photos available for attachment?	YES
Was there any video captured by Car Camera?	YES
Remarks/ Reasons:	VIDEO FOOTAGE WITH DRIVER
Was there any audio recorded?	NO

#### DETAILS OF OTHER VEHICLE PROPERTY 1

Vehicle Registration Number	SMJ6032L
Vehicle Make/Model/Colour	
Details Of Properties	
Vehicle Category	PRIVATE CAR
Name of Driver	
NRIC/Passport Number	
Contact Number	
Address	
Postcode	
Insurance Company Name	

Nature Of Damage

No. Of Passenger (Including Driver)

## SKETCH PLAN

### IMPORTANT NOTICE

1. Please report correctly the details of the accident to speed up the claims process.
2. This Form must be completed by the Policyholder and/or the Authorised Driver.
3. Information provided must be as truthful and accurate as possible. Any wilful misrepresentation or withholding of material facts may allow insurance companies to repudiate policy liability.
4. The issue and acceptance of this Form by insurance companies is not an admission of policy liability on the part of the insurance companies.
5. Any false reporting may be referred to the Police for investigation.
6. The report will be forwarded by the Insurers of the GIA Records Management Centre established by the General Insurance Association of Singapore (GIA) for archiving and that copies of this report will for a fee be made available upon application by interested parties.
7. By the lodgment of this report to the insurers, you hereby consent to the archiving of this report at the centre and to copies of the report being made available aforesaid.
8. Consent under the Personal Data Protection Act (PDPA)

I understand, acknowledge, agree and consent that:

- (a) My insurer, my workshop and the General Insurance Association of Singapore ("GIA") may/are permitted to collect, use, disclose and/or process my personal data/personal information set out in this [form] and any other personal information provided by me or possessed by my insurer (collectively the "Personal Information") and disclose and transfer such Personal Information to all insurer(s) who have insured vehicle(s) involved in this accident (all insurer(s) who have insured vehicle(s) involved in this accident shall be collectively referred to as the "Insurers"), the Insurers' lawyers/law firms, the Monetary Authority of Singapore and any relevant government agency/authority (such as the police), for the purpose(s) of:
- (i) processing, handling and/or dealing with my claims including the settlement of the claims and any necessary investigations relating to the claims;
  - (ii) investigating the accident and/or my claims;
  - (iii) carrying out and/or dealing with my instructions or responding to any enquiries by me;
  - (iv) administering my claims (including the mailing of correspondence, statements, invoices, reports or notices to me, which could involve disclosure of certain personal data about me to bring about delivery of the same as well as on the external cover of envelopes/mail packages); and/or
  - (v) complying with applicable law in administering, processing, handling and/or dealing with my claims (collectively the "Purposes")
- (b) all insurer(s) who have insured vehicle(s) involved in this accident and the Insurers' lawyers/law firms, may/are permitted to collect, use, disclose and/or process my Personal Information for one or more of the above Purposes; and
- (c) my Personal Information may/can be disclosed by any of the Insurers and/or GIA to their third party service providers or agents (including their lawyers/law firms), which may be sited outside of Singapore, for one or more of the above Purposes.
- (d) my Personal Information will also be collected and used to compile claims history for the purpose of fraud detection, investigation and management in present and all future claims.
- (e) the information so collected under (d) above may be shared / disclosed:
- (i) to all Insurers and/or any other third parties that assist in evaluating, investigating, controlling or managing fraud, regulators, law enforcement and government agencies as reasonably required for the purposes stated, or
  - (ii) for complying with requirements under any regulations, laws or court orders.

Policyholder's Signature  
Date & Time:

Driver's Signature  
(If driver is not the policyholder)  
Date & Time:

Reporting Centre Personnel's Signature  
Name:  
NRIC/FIN No.:

SKETCH PLAN

Upper Serangoon Road

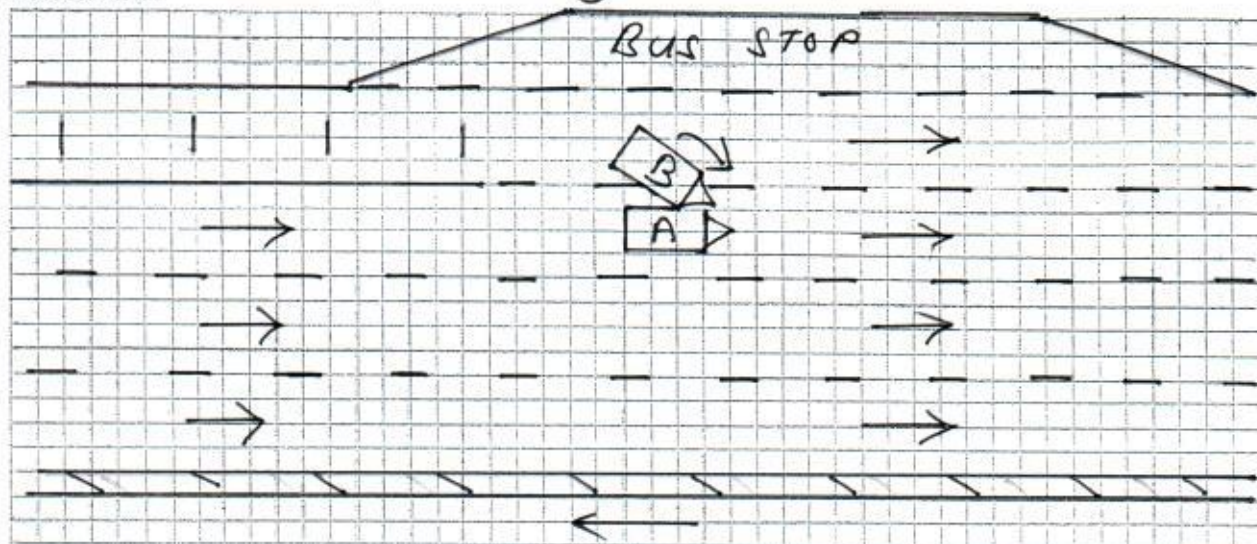

DESCRIBE CIRCUMSTANCES OF THE ACCIDENT

On 18/11/2019 at about 1830 hrs at along Upper Serangoon Road towards Braddell Road after Woodleigh Lane. I was travelling on the lane 3 along Upper Serangoon Road and suddenly a Vehicle (B) on my left veered into my lane without checking his blindspot and without proper lookout hence collided onto my left front Portion of my Vehicle (A) causing damages to my vehicle. I have one passenger inside my vehicle.

(A) SJY 4681 H

(B) SMJ 6032 L

Note: Please note that your insurer may have 14 days time frame for you to submit an Own Damage Claim under your own comprehensive policy. Please check your policy for more information.

DECLARATION

I/We declare the foregoing particulars are true in every respect.

Policyholder's Signature  
Date & Time:

Driver's Signature  
(If driver is not the policyholder)  
Date & Time:

Reporting Centre Personnel's Signature  
Name:  
NRIC/FIN No.:

pls email to

My3 Solution@gmail.com

# SINGAPORE ACCIDENT STATEMENT

Accident Date:	18/11/19	Time:	1830	(hh:mm) 24 hr format
Location	Upper Serangoon Road after Woodleigh Lane			
Vehicle Number	STY 4681H			
Insured Name	KOK SIEW CHING			
NRIC / FIN	S16216360	Contact Number	9672 7154	
Make	VOLVO	Model	S80 25T AT ABS P/ABS 2WD 4DR TC	
Are you claiming under your own insurance policy for repair to your vehicle?				
( ) Yes If No, Pls select: ( / ) Third Party ( ) Reporting				
Insurance Company	QBE			
Type of Policy ( / )	Comprehensive	( ) Third Party Fire & Theft	( ) TP Only	
Policy Number	8 - V0015911 - MVA - R002			
Name of Driver	FOU CHENG		( ) Same as Insured	
NRIC / FIN	S12450717	Contact Number	9295 3232	
Date of Birth	26-03-1957			
Driving Pass Date	13-APR-1997			
Occupation ( / )	Indoor	( ) Outdoor		
Gender ( / )	Male	( ) Female		
Email Address	( ) NO EMAIL			
Address of Driver	BLK 169 WOODLANDS STREET 11 #06-53 SINGAPORE 730169			
Was driver an employee of the Insured's Company? ( ) Yes ( / ) No				
If No, Relationship of the Driver with the Insured				
( ) Owner ( / ) Spouse ( ) Friend ( ) Relative ( ) Children ( ) Sibling				
Does the Driver Own Any Other Vehicle? ( ) Yes ( / ) No				
If Yes, Vehicle Registration Number of Driver's Own Vehicle				
Insurance Company of Driver's Own Vehicle				
Weather Conditions ( / ) Clear ( ) Raining ( ) Others				
Road Surface ( / ) Dry ( ) Wet ( ) Others				
Was any foreign vehicle involved in this accident? ( ) Yes ( / ) No				
Was anybody injured in the accident? ( ) Yes ( / ) No				
If yes, injured detail				
Was there any video captured by Car Camera? ( / ) Yes ( ) No				
Was the Accident reported to the Police? ( ) Yes ( / ) No If yes attach police report				
DETAILS OF 3 <sup>rd</sup> party		Name / Nric	Contact	
Veh B	SMJ 6032L			
Veh C				
Veh D				
Veh E				
Veh F				

Include Driver 2 person only  
owner & driver.

**QBE Insurance (Singapore) Pte Ltd**

A member of the worldwide QBE Insurance Group - Unique Entity No. 198401363C

1 Raffles Quay, #29-10 South Tower, Singapore 048583  
Tel: 65-6224 6633 Fax: 65-6533 3270  
GST Registration No.: M200644018  
www.qbe.com.sg

**Certificate of Insurance**

MOTOR VEHICLES (THIRD-PARTY RISKS AND COMPENSATION) ACT (CHAPTER 189)  
MOTOR VEHICLES (THIRD-PARTY RISKS AND COMPENSATION) RULE, 1960  
ROAD TRANSPORT ACT, 1987 (MALAYSIA)  
MOTOR VEHICLES (THIRD-PARTY RISKS) RULES, 1959 (MALAYSIA)

Certificate No.  
**8-V0015911-MVA-R002**

Account Name **I INSURANCE SG AGENCY**

MCI Type **MX1**

- 1 Index Mark and Registration Number of Vehicle or Chassis No: **SJY4681H**
- 2 Name of Policyholder **KOK SIEW CHING**
- 3 Effective date of Commencement of Insurance for the purpose of the Regulations **06/09/2019**
- 4 Date of Expiry **05/09/2020**
- 5 Person or Classes of Person entitled to drive\*

**(a) The Policyholder**

**The Policyholder may also drive a motor car not belonging to him/her and not hired to him/her under a hire purchase agreement.**

**(b) Any person who is driving on the Policyholder's order or with his/her permission.**

Provided that the person driving is permitted in accordance with the licensing or other laws or regulations to drive the Motor Vehicle or has been so permitted and is not disqualified by order of a Court of Law or by reason of any enactment or regulation in that behalf from the driving the Motor Vehicle

And provided further that the Motor Vehicle is registered under the Road Traffic Act and its registration under the Road Traffic Act has not been cancelled at the time of the accident loss or damage

6 Limitations as to use\*

**Use only for social domestic and pleasure purposes and for the Policyholder's business.**

**The policy does not cover use for hire or reward, racing, pace-making, reliability trial, speed-testing or the carriage of goods other than samples in connection with any trade or business or use for any purpose in connection with the Motor Trade.**

- 7 Limitations rendered inoperative by Section 8 of the Motor Vehicles (Third Party Risk and Compensation) Act (Chapter 189) and Section 95 of the Road Transport Act 1987 (Malaysia) are not to be included under these headings

**I/WE HEREBY CERTIFY that the Policy to which this certificate relates is issued in accordance with the provisions of the Motor Vehicle (Third-Party Risks and Compensation) Act (Chapter 189) and Part IV of the Road Transport Act, 1987 (Malaysia)**

Hire Purchase : TOKYO CENTURY LEASING (SINGAPORE) PTE LTD

QBE Insurance (Singapore) Pte Ltd

Date of Issue: 28/08/2019

Authorized Signature