

ASS. REC. BY: Kenneth REF: CS/AIG/A020474/Ktd312 Special Instruction:  
Insured: Automen ASSIGNMENT (Office)  
From (Person): Mr Yinnai of AIG Date/Time: 19/11/2019 @ 10:24am

Estimated Cost: \_\_\_\_\_ Bill to: \_\_\_\_\_

OD / TP / WS / TP RES / OD RES / EVA / INV / MV / CS

To Inspect Vehicle No: SKT 9450P Insured: SMG 5631E

at Workshop m/s: RC Auto Tel: 97619383

of 160 Sin Ming Drive # 06-20

Policy No: \_\_\_\_\_ Claim No: 9445820870 SG003

Sum Insured: \_\_\_\_\_ Excess: \_\_\_\_\_

Make of Veh: \_\_\_\_\_ D.O.A. 18/11/2019  
(Client's Record)

CA / REV / REP. / REV 24 HRS

Date/Time: 11:29am @ 19/11/19 Person Contacted: Mr. Tan H.O.D. Endorsement: \_\_\_\_\_  
Vehicle IN/OUT

Date/Time	Action/Instruction
	<u>Estimate /</u>
	<u>SKT 9450P - X</u>
	<u>SMG 5631E - X</u>
	<u>lump sum \$28500 (Red: 1250-30, 30%)</u>

ASS. REC. BY:

REF:

AG/

Kenneth

## ASSIGNMENT

From:

Date:

Estimated Cost:

QD / TP / WS / TP RES / QD RES / EVA / INV / MV

To inspect Vehicle No:

at Workshop m/s

RC

of

Insured:

Policy No.

Claims No.

Sum Insured:

Excess:

(Client's Record)

Make of Veh:

(Policy Condition)

Remark: The veh had commenced its  
repair at the time of inspection.

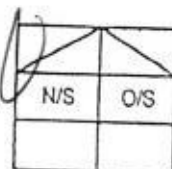

Bal. or Market Value:

IDAC Accident Report:

Consistent? : Yes or No

GIA / PR Seen:

Consistent? : Yes or No

Est. Repairs:

days

Res.: Yes or No

Lum Sum:

%

3 Val.: Yes or No

CA / REV / REP. / 24 HRS

Date:

Person Contacted:

Vehicle: IN / OUT

Veh No:

SKT 9450P

Yr Regn: 06, 15

Type: M.Car / M.Cycle / Bus / Van / Lorry / Taxi / Prime Mover /

Truck / Traller or

Make:

Toy Altis

c.c.

1598

Colour:

M. Silver

A/C: Insured / Std / NI / NA

Sp. Reading

86582

T/Radio: Insured / Std / NI / NA

Eng/No:

C/No:

NR053REH104533618

Gen. Cond: Good / Fair / Poor / Burnt

Steering: Inorder / Jammed / Leaked / Burnt or

Brake: Inorder / Jammed / Leaked / Burnt or

Mod: Nil / S/Rim / STD A/Rim or

Tyre Size:

F:

205/55R16

R:

BS / DUN / EXNOVA / GY / FS / LIZA / MIC / OHTSU / PIR / SUMI /  
TOYO / YOKO or

Front

Rear

R/Bal.

R/Bal.

L/Bal.

L/Bal.

D.O.A.

D.O.A.

Survey held at

Des. of Damages: Frt / Rear / O/S / N/S / U/C / Rooftop or

N/S 1st

The U/C / Chassis frame / Body Structure affected due to collision.

Date / Time

Action / Instruction

1 File pass to  
Est not ready

RECEIVED 28 NOV 2019

Date/Time, File Pass to?



: Prell. Report

28/11 Typist



: Final Report

Date/Time, File Return to?

Days Of Repair: 5

Resurvey No. of Trip: 1

Survey Fee:

Transportation:

250

11

P. &amp; S.

Others

TOTAL:

261

Add Fee:



: Site Insp (\$



: Interview (\$



: Tech Invs (\$



: Weekend (\$

Report Format:

TP

Lump Sum / I.B.E. (\$

2350/-

**PRE-REPAIR INSPECTION REQUEST – SKT9450P vs SMG5631E (OI) on D.O.A.: 18/11/2019**

From: Hor, Yinrul  
To: 'assignments@lkkauto.com', Admin A (admin-a@lkkauto.com)  
Cc: Fong, Andy-SY; Fan, Winnie-LW; Abu Kassim, Noor Mariesa; Azlan, Syazairdina; Chan, Yoke Shi; Lim, Sheng Yang; Mithoosingh, Aashweenjeetkaur; Parthiban, Theerthan; Subramaniam, Divyashni  
Sent: 11/19/2019 10:24:27 AM  
Attachments: 2nd PRS.pdf 1st PRS.pdf 1st PRS.PDF

Hi,

Please refer to the enclosed request from KSCGP Juris LLP.

Claim no : 94458208705G003  
Case Owner : Bennie Tan Wei Zhong

If you have any queries/concerns, please let us know.

Thanks & Regards,

Hor Yin Rul (Viviane)  
AIG  
FNOL Adjuster I  
Singapore FNOL | Claims Operations – Auto

Tel: 8001206556 | Ext: 1002208  
[Yinrul.Hor@aig.com](mailto:Yinrul.Hor@aig.com) | [www.aig.sg](http://www.aig.sg)

---

**From:** Candice Lee [mailto:accident@kscgp.com]  
**Sent:** Tuesday, November 19, 2019 9:22 AM  
**To:** Hor, Yinrul  
**Cc:** Fong, Andy-SY; Fan, Winnie-LW; Abu Kassim, Noor Mariesa; Azlan, Syazairdina; Chan, Yoke Shi; Lim, Sheng Yang; Mithoosingh, Aashweenjeetkaur; Parthiban, Theerthan; Subramaniam, Divyashni  
**Subject:** [EXTERNAL] RE: PRE-REPAIR INSPECTION - ACCIDENT INVOLVING OUR INSURED VEHICLE SMG5631E AND SKT9450P ON 18/11/2019

This message is from an external sender; be cautious with links and attachments.

Dear Vivane,

We refer to your email of even date.

We enclose herein the 2<sup>nd</sup> notice to conduct pre-repair inspection. Our client is agreeable to appoint LKK Auto Consultants Pte Ltd as the Single Joint Expert.

Thank you

Regards,  
Candice  
For and on behalf of Mr Gurdeep Singh Sekhon  
KSCGP Juris LLP  
10 Hoe Chiang Road  
#13-03A Keppel Towers  
Singapore 089315  
Tel: 6538 3611 / DID: 3152 0979 / Fax: 6538 3708  
Email: accident@kscgp.com

KSCGP Juris LLP (UEN/Registration No: T10LL1855L) is registered in Singapore under the Limited Liability Partnerships Act (Chapter 163A) with limited liability. This message is intended only for the use of the individual or entity to whom it is addressed (including any attachments) and is confidential and may be protected by legal privilege. If you are not the intended recipient, please notify the sender immediately by return email, delete this message and you should not disseminate, distribute or copy any information contained herein. Please note that e-mails are susceptible to change and we shall not be liable for the improper or incomplete transmission of the information contained in this communication nor for any delay in its receipt or damage to your system. We do not guarantee that the integrity of this communication has been maintained nor that this communication is free of viruses, interceptions or interference.

---

**From:** Hor, Yinrul [mailto:Yinrul.Hor@aig.com]  
**Sent:** Tuesday, 19 November, 2019 8:46 AM  
**To:** accident@kscgp.com  
**Cc:** Fong, Andy-SY; Fan, Winnie-LW; Abu Kassim, Noor Mariesa; Azlan, Syazairdina; Chan, Yoke Shi; Lim, Sheng Yang; Mithoosingh, Aashweenjeetkaur; Parthiban, Theerthan; Subramaniam, Divyashni  
**Subject:** PRE-REPAIR INSPECTION - ACCIDENT INVOLVING OUR INSURED VEHICLE SMG5631E AND SKT9450P ON 18/11/2019

This is a secure, encrypted message. To read it, open the attachment.

Este es un mensaje cifrado y seguro. Para leerlo, abra el archivo adjunto.

Esta é uma mensagem criptografada segura. Para lê-lo, abra o anexo.

Ceci est une sécurité, un message crypté. Pour le lire, ouvrez la pièce jointe.

これは暗号化された電子メールです。閲覧には添付ファイルを開いてください。

[Click here](#) by 2019-11-25 19:45 EST to read your message.  
After that, open the attachment.

[More Info](#)

Disclaimer: This email and its content are confidential and intended solely for the use of the addressee. Please notify the sender if you have received this email in error or simply delete it.

Secured by Proofpoint Encryption, Copyright © 2009-2017 Proofpoint, Inc. All rights reserved.

-----  
This email has been scanned by the MxScan Email Security System.

-----  
This email has been scanned by the MxScan Email Security System.

-----  
**From:** YinRui.Hor@aig.com  
**To:** accident@kscgp.com  
**Cc:** Andy-SY.Fong@aig.com, Winnie-LW.Fan@aig.com, NoorMariesa.AbuKassim@aig.com, Syazairdina.Azlan@aig.com, yokeshi.chan@aig.com, ShengYang.Lim@aig.com, Aashweenjeetkaur.Mithoosingh@aig.com, Theerthan.Parthiban@aig.com, Divyashni.Subramaniam@aig.com  
**Subject:** aigencrypt PRE-REPAIR INSPECTION - ACCIDENT INVOLVING OUR INSURED VEHICLE SMG5631E AND SKT9450P ON 18/11/2019  
**Date:** Tue, 19 Nov 2019 00:45:37 +0000  
**Without Prejudice**

Your Reference : SKT 9450P/RCA/jp/ca  
Our Reference : 9445820870SG003

Dear Sir/Madam,

We refer to your Notice of Accident of even date.

We intend to conduct a pre-repair survey of the damage to your client's/your customer's vehicle jointly with your client/your motor workshop. We propose to use one of the motor surveyors named in the attached list to conduct the joint pre-repair survey as a single joint expert:

Name of Surveyor	Company Name
AlG In House Surveyor	AlG Asia Pacific Insurance Pte Ltd
Lawrence Ng Chun Kee	Priority Services
Jeffrey Ong Leng Kiat	Priority Services
Jimmy Lee	Priority Services
EC Looi	Automobile Inspection Services Pte Ltd
Pang Kiah Keen (Frankie)	Formteam Adjusters Pte Ltd
Ng You Han	Formteam Adjusters Pte Ltd
Soon HanXin (Gary)	Formteam Adjusters Pte Ltd
Chow Bo Xiong	Formteam Adjusters Pte Ltd
Chua Soo Teck (Benjamin)	Formteam Adjusters Pte Ltd
Kalvin Ang	LKK Auto Consultants Pte Ltd
Xing Guo Qiang	LKK Auto Consultants Pte Ltd
Marcus Chua	LKK Auto Consultants Pte Ltd
Mohamad Taufikh	LKK Auto Consultants Pte Ltd
Adrian Ling	LKK Auto Consultants Pte Ltd
Mohammed Rasul	LKK Auto Consultants Pte Ltd
Kenneth Kong	LKK Auto Consultants Pte Ltd

Please let us know within two (2) working days whether you agree to the appointment of any of these motor surveyors as a single joint expert. You may select one or more of the listed motor surveyors. We will bear the cost of the pre-repair survey carried out by the single joint expert.

Thanks & Regards,

Hor Yin Rui (Viviane)  
AIG  
FNOL Adjuster I  
Singapore FNOL | Claims Operations – Auto

Tel: 8001206556 | Ext: 1002208  
[YinRui.Hor@aig.com](mailto:YinRui.Hor@aig.com) | [www.aig.sg](http://www.aig.sg)

**From:** Candice Lee [mailto:accident@kscgp.com]

**Sent:** Monday, November 18, 2019 4:47 PM

**To:** Fong, Andy-SY; Fan, Winnie-LW; Abu Kassim, Noor Mariesa; Azlan, Syazairdina; Chan, Yoke Shi; Lim, Sheng Yang; Mithoosingh, Aashweenjeetkaur; Parthiban, Theerthan; Subramaniam, Divyashni; Hor, Yinrul

**Cc:** jiapei@kscgp.com

**Subject:** [EXTERNAL] Notice to Conduct Pre-repair Inspection - Your insured: SMG 5631E - Our ref: SKT 9450P/RCA/jp/ca

This message is from an external sender; be cautious with links and attachments.

Dear Sirs,

We refer to the above matter.

We enclose herein the notice to conduct pre-repair inspection for your necessary action.

Thank you.

Regards,

Candice

For and on behalf of Mr Gurdeep Singh Sekhon

KSCGP Juris LLP

10 Hoe Chiang Road

#13-03A Keppel Towers

Singapore 089315

Tel: 6538 3611 / DID: 3152 0979 / Fax: 6538 3708

Email: accident@kscgp.com

KSCGP Juris LLP (UEN/Registration No: T10LL1855L) is registered in Singapore under the Limited Liability Partnerships Act (Chapter 163A) with limited liability. This message is intended only for the use of the individual or entity to whom it is addressed (including any attachments) and is confidential and may be protected by legal privilege. If you are not the intended recipient, please notify the sender immediately by return email, delete this message and you should not disseminate, distribute or copy any information contained herein. Please note that e-mails are susceptible to change and we shall not be liable for the improper or incomplete transmission of the information contained in this communication nor for any delay in its receipt or damage to your system. We do not guarantee that the integrity of this communication has been maintained nor that this communication is free of viruses, interceptions or interference.

-----  
This email has been scanned by the MxScan Email Security System.  
-----

Your Ref : 9445820870SG003

Our Ref : SKT 9450P/RCA/jp/ca

Date : 19 November 2019

Fax : 6538 3708

Tel : 3152 0979

Email : [accident@ksecp.com](mailto:accident@ksecp.com)

AIG Asia Pacific Insurance Pte Ltd

BY EMAIL ONLY

**DATE OF ACCIDENT: 18 NOVEMBER 2019**

**NOTICE TO INSURER TO CONDUCT PRE-REPAIR SURVEY / INSPECTIONS**

We refer to your email of even date.

Please be informed that our client is agreeable to appointing LKK Auto Consultants Pte Ltd as a Single Joint Expert.

The said vehicle can be surveyed / inspected at:

Address : RC Auto  
160 Sin Ming Drive  
#06-20 Sin Ming Autocare  
Singapore 575722

Contact Person/Tel : Mr Tan Chuan Kim / 9761 9383

Yours faithfully,

*f CA*

Your Ref : 9445820870SG003

Our Ref : SKT 9450P/RCA/jp/ca

Date : 19 November 2019

**Acknowledgement**

This is to confirm that I \_\_\_\_\_ *[Full Name of Surveyor]* of  
\_\_\_\_\_ *[Surveyor's Company]* have completed as follows:-

(a) Pre- Repair Survey/Inspection on \_\_\_\_\_ [Date] at \_\_\_\_\_ [Time].

\_\_\_\_\_  
Name and signature of Appointed Surveyor  
Company Stamp

\_\_\_\_\_  
Witnessed by:  
Date:

(b) Pre- Repair Survey/Inspection (during dismantling) on \_\_\_\_\_ [Date] at \_\_\_\_\_ [Time].

\_\_\_\_\_  
Name and signature of Appointed Surveyor  
Company Stamp

\_\_\_\_\_  
Witnessed by:  
Date:

(c) Re-inspection of new replacement part (part by part) on \_\_\_\_\_ [Date] at \_\_\_\_\_ [Time].

\_\_\_\_\_  
Name and signature of Appointed Surveyor  
Company Stamp

\_\_\_\_\_  
Witnessed by:  
Date:

(d) Post – Repair Survey/Inspection on \_\_\_\_\_ [Date] at \_\_\_\_\_ [Time].

\_\_\_\_\_  
Name and signature of Appointed Surveyor  
Company Stamp

\_\_\_\_\_  
Witnessed by:  
Date:

## SINGAPORE ACCIDENT STATEMENT

### IMPORTANT NOTICE

1. Please report correctly the details of the accident to speed up the claims process.
2. This Form must be completed by the Policyholder and/or the Authorised Driver.
3. Information provided must be as truthful and accurate as possible. Any wilful misrepresentation or withholding of material facts may allow insurance companies to repudiate policy liability.
4. The issue and acceptance of this Form by insurance companies is not an admission of policy liability on the part of the insurance companies.
5. **Any false reporting may be referred to the Police for investigation.**
6. This report will be forwarded by the insurers of the GIA Records Management Centre established by the General Insurance Association of Singapore (GIA) for archiving and that copies of this report will, for a fee, be made available upon application by interested parties.
7. By the lodgement of this report to the insurers, you hereby consent to the archiving of this report at the centre and to copies of the report being made available aforesaid.

### ACCIDENT STATEMENT

Date Of Report	18/11/2019 15:01
Date Of Accident	18/11/2019 09:20
Exact Location Of Accident	PORTCHESTER AVE
Country/State of Loss	SINGAPORE

### DETAILS OF OWN VEHICLE

Vehicle Registration Number	SKT9450P
<b>Insured/Policyholder</b>	
Name Of Registered Owner	TAN HOCK KIAT
NRIC No	S0437559I
Email Address	NOEMAIL
Mobile Phone No	(LOCAL) +65-96708728
Alternative Phone No	OFFICE-96708728
<b>Vehicle Particulars</b>	
Manufacturer	TOYOTA
Model	ALTIS
Exact Purpose for which vehicle was being used at time of accident	
Are you claiming under your own insurance policy for repair to your vehicle?	NO
If No, Please state action to be taken	THIRD PARTY
Vehicle Category	PRIVATE CAR
<b>Insurance Company</b>	
Name of Insurance Company	AXA INSURANCE PTE LTD
Type Of Coverage	COMPREHENSIVE
Fleet Policy	NO
Policy Number	GA349133/1
Cover Note Number	
<b>Driver</b>	
Name of Driver	TAN HOCK KIAT
NRIC No	S0437559I
Date Of Birth	05/07/1944
Occupation	INDOOR
Date Of Driving Pass	09/09/1964
Driving Experience	55 YEARS AND 2 MONTHS
Gender	MALE
Mobile Number	(LOCAL) +65-96708728
Fax Number	
Contact Number	OFFICE-96708728
EMail Address	NOEMAIL



Address 60 BRIDPORT AVE S(559350)

Postcode

Was driver an employee of the Insured's Company NO

If No, Relationship of the Driver with the Insured OWNER

Vehicle Registration Number of Driver's Own Vehicle -

Insurance Company of Driver's Own Vehicle -

#### General Information of the Accident

Type Of Accident SIDE SWIPE

Weather Conditions CLEAR

Road Surface DRY

#### Other Information

Was any foreign vehicle involved in this accident? NO

Number of vehicles (including own vehicle) involved in the accident 2

Was any body injured in the Accident? NO

Was any injured conveyed to hospital by ambulance? NO

Was any other material or property damaged? YES

I have been approached by unknown person(s) soliciting/offering accident claims assistance. NO

Number of Passengers (Including Driver) 1

#### Details of Police Action

Was the accident reported to the police? NO

If Yes, Please state which Police Station

Was notice of intended Prosecution given? NO

If Yes, against whom?

#### Circumstances of Accident

refer attached report.

#### Attachment(s)

Are accident photos available for attachment? YES

Was there any video captured by Car Camera? NO

Was there any audio recorded? NO

#### DETAILS OF OTHER VEHICLE PROPERTY 1

Vehicle Registration Number SMG5631E

Vehicle Make/Model/Colour

Details Of Properties

Vehicle Category PRIVATE CAR

Name of Driver

NRIC/Passport Number

Contact Number

Address

Postcode

Insurance Company Name

Nature Of Damage

No. Of Passenger (Including Driver)

**SKETCH PLAN**

**IMPORTANT NOTICE**

1. Please report **correctly** the details of the accident to speed up the claims process.
2. This Form must be **completed by the Policyholder and/or the Authorised Driver**.
3. Information provided must be as **truthful and accurate as possible**. Any wilful misrepresentation or withholding of material facts may allow insurance companies to **repudiate policy liability**.
4. The issue and acceptance of this Form by insurance companies is not an admission of policy liability on the part of the insurance companies.
5. **Any false reporting may be referred to the Police for investigation.**
6. The report will be forwarded by the insurers of the GIA Records Management Centre established by the General Insurance Association of Singapore (GIA) for archiving and that copies of this report will for a fee be made available upon application by interested parties.
7. By the lodgment of this report to the insurers, you hereby consent to the archiving of this report at the centre and to copies of the report being made available aforesaid.
8. **Consent under the Personal Data Protection Act (PDPA)**

I understand, acknowledge, agree and consent that:

- (a) My insurer, my workshop and the General Insurance Association of Singapore ("GIA") may/are permitted to collect, use, disclose and/or process my personal data/personal information set out in this [form] and any other personal information provided by me or possessed by my insurer (collectively the "Personal Information") and disclose and transfer such Personal Information to all insurer(s) who have insured vehicle(s) involved in this accident (all insurer(s) who have insured vehicle(s) involved in this accident shall be collectively referred to as the "Insurers"); the Insurers' lawyers/law firms, the Monetary Authority of Singapore and any relevant government agency/authority (such as the police), for the purpose(s) of :
  - (i) processing, handling and/or dealing with my claims including the settlement of the claims and any necessary investigations relating to the claims;
  - (ii) investigating the accident and/or my claims;
  - (iii) carrying out and/or dealing with my instructions or responding to any enquiries by me;
  - (iv) administering my claims (including the mailing of correspondence, statements, invoices, reports or notices to me, which could involve disclosure of certain personal data about me to bring about delivery of the same as well as on the external cover of envelopes/mail packages); and/or
  - (v) complying with applicable law in administering, processing, handling and/or dealing with my claims.(collectively the "Purposes")
- (b) all insurer(s) who have insured vehicle(s) involved in this accident and the Insurers' lawyers/law firms, may/are permitted to collect, use, disclose and/or process my Personal Information for one or more of the above Purposes; and
- (c) my Personal Information may/can be disclosed by any of the Insurers and/or GIA to their third party service providers or agents(including their lawyers/law firms), which may be sited outside of Singapore, for one or more of the above Purposes.
- (d) my Personal Information will also be collected and used to compile claims history for the purpose of fraud detection, investigation and management in present and all future claims.
- (e) the information so collected under (d) above may be shared / disclosed:
  - (i) to all insurers and/or any other third parties that assist in evaluating, investigating, controlling or managing fraud, regulators, law enforcement and government agencies as reasonably required for the purposes stated, or
  - (ii) for complying with requirements under any regulations, laws or court orders.

  
 Policyholder's Signature  
 Date & Time:

\_\_\_\_\_  
 Driver's Signature  
 (If driver is not the policyholder)  
 Date & Time:

  
 Reporting Centre Personnel's Signature  
 Name:  
 NRIC/FIN No.:

SKETCH PLAN

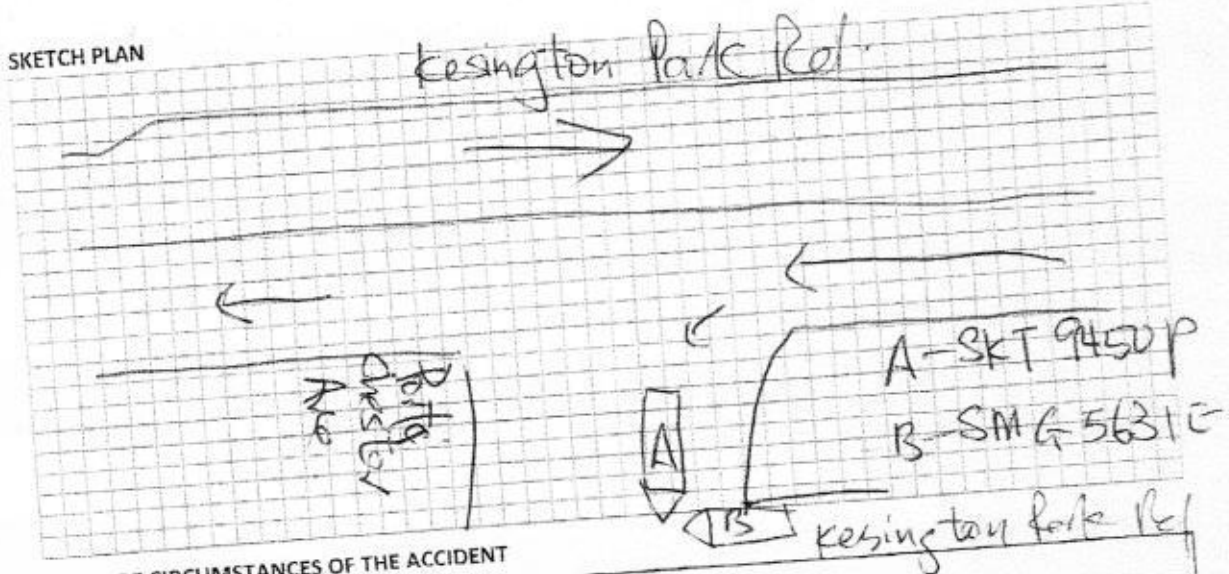

DESCRIBE CIRCUMSTANCES OF THE ACCIDENT

As I was driving along Portchester Ave, a car from the slip Rd (Kensington Park Rd) suddenly came out and hit me on my left.

DECLARATION

I/We declare the foregoing particulars are true in every respect.

Policyholder's Signature  
Date & Time:

Driver's Signature  
(If driver is not the policyholder)  
Date & Time:

Reporting Centre Personnel's Signature  
Name:  
NRIC/FIN No.:

# ESTIMATE

## RC AUTO

160 Sin Ming Drive #05-20 Sin Ming Autocity Singapore 575722  
Tel : 97619383 Email: rcauto5555@gmail.com  
Reg. No. 53199168K

SKT 9450 P

Date : 22/11/2019

*Not Authorized*  
*11 Sep & 28 Sep*  
*Resurvey After Pains*  
*5 days*

Quantity	Description/Particular	Unit Price	Amount
	FRONT BUMPER	<i>Per 1 mg cm</i>	458 10 ✓
	FRONT FENDER	<i>R</i>	716 60 ✓
2 PCS	FRONT FENDER LINER CLIP	<i>Per</i>	6 00 ✓
	FRONT FENDER LINER	<i>Per</i>	154 30 X
	FRONT BUMPER RETAINER	<i>Per</i>	66 60 ✓
	FRONT SPORTS RIM	<i>Per</i>	600 00 ✓
	FRONT ABSORBER	<i>R</i>	490 20 ✓
	FRONT KNUCKLE ARM	<i>R</i>	477 80 ✓
	FRONT LOWER ARM	<i>Per</i>	543 90 ✓
		TOTAL	3513 50
		LESS 20	2810 80
		<i>251</i>	
	SPRAY PAINTING		450 00 ✓
	TO REPLACE UNDERCARRIAGE PARTS		280 00 ✓
	TO RENEW BODY PARTS	<i>400</i>	500 00 ✓
	WHEEL ALIGNMENT		60 00 ✓
		TOTAL	4100 80

Received the above goods in good order and condition

LKK Auto Consultants hence notify the Repairer of the following:

- To resurvey before/after spray painting
- To display damaged part(s) during resurvey
- Parts prices are subject to confirmation
- Third party survey is on a "Without Prejudice" basis
- No illegal modification(s) is allowed
- Supplementary item(s) must be resurveyed and is subject to final approval from Insurance Company

Acknowledged by Repairer  
Signature:  
Date:

Received by

E.S.O.E.

for RC AUTO

**RC AUTO**

160, Sin Ming Drive  
#05-20 Sin Ming AutoCity  
Singapore 575722  
Tel: 9761 9383

Authorized Signature



Work Order: R035057  
 #: SKT9450P  
 Part: 15  
 Date: 18.11.19 10:16



SKT9450P

Toyota (USA) : Corolla : 2014-19 : Sedan : with 205/55R16 Tire (except Mexico)

Front : Left

Actual	Before	Specified Range
-2°08'	-2°08'	-1°20' 0°10'
2°52'	2°52'	2°15' 3°45'
-0°18'	-0°18'	-0°06' 0°06'
14°12'	14°12'	
12°04'	12°04'	

Camber  
 Caster  
 Toe  
 SAI  
 Included Angle  
 Turning Angle Diff.

Front : Right

Actual	Before	Specified Range
-0°36'	-0°36'	-1°20' 0°10'
3°08'	3°08'	2°15' 3°45'
-0°05'	-0°05'	-0°06' 0°06'
12°36'	12°36'	
12°00'	12°00'	

Front

Cross Camber  
 Cross Caster  
 Cross SAI  
 Total Toe  
 Cross Turn Diff.

Actual	Before	Specified Range
-1°32'	-1°32'	-0°45' 0°45'
-0°15'	-0°15'	-0°45' 0°45'
1°36'	1°36'	
-0°23'	-0°23'	-0°12' 0°12'

Rear : Left

Actual	Before	Specified Range
-1°28'	-1°28'	-1°59' -0°59'
0°14'	0°13'	0°00' 0°18'

Camber  
 Toe

Rear : Right

Actual	Before	Specified Range
-1°48'	-1°47'	-1°59' -0°59'
-0°01'	-0°01'	0°00' 0°18'

Rear

Cross Camber  
 Total Toe  
 Thrust Angle

Actual	Before	Specified Range
0°19'	0°19'	-0°45' 0°45'
0°13'	0°13'	0°01' 0°35'
0°07'	0°07'	

## LKK Auto Consultants Pte Ltd (Co.Reg.No:199607198R)

51 Ubi Ave 1 #01-25, Paya Ubi Industrial Park

Singapore 408933

Tel: 6256-3561 Fax: 6844-8805 Email: sur@lkkauto.com;assignments@lkkauto.com

## VEHICLE DAMAGE INSPECTION REPORT

Our File No: CS/AIG19020474/KTD3

Date: 02/12/2019

## REFERENCE

Handling Insurer: AIG Asia Pacific Insurance Pte. Ltd. Policy No:  
 Claimant: SKT9450P Insured Vehicle No: SMG5631E  
 Vehicle No: SKT9450P Nature of Claim: TP Claim No: 9445820870SG  
 Date of Loss: 18/11/2019

## DESCRIPTION &amp; IDENTIFICATION OF VEHICLE

Reg No: SKT9450P Engine No: 1ZRX512805  
 Make & Model: TOYOTA COROLLA ALTIS, 1.6 (A) Chassis No: MR053REH104533618  
 Reg. Date: 26/06/2015 (Man. Year: 2015) Odometer: 86582 km  
 Colour: Metallic Silver  
 Engine Capacity: 1598 cc  
 Market Value/New Car Price: N/A  
 Sum Insured (S\$): Market Value/New Car Price

## CONDITION OF VEHICLE AT THE TIME OF SURVEY

General Condition: Steering (Serviceable): Yes Footbrake (Serviceable): Yes  
 Handbrake (Serviceable): Yes Engine Modification: No Pre-accident Condition:

## CONDITION OF TYRES

Front Tyre Size: 205/55R16 Rear Tyre Size: 205/55R16  
 Front Left Side: Yokohama 8 mm Rear Left Side: Yokohama 8 mm  
 Front Right Side: Yokohama 8 mm Rear Right Side: Yokohama 8 mm

The above values represent the remaining tyre treads depth

COST OF CLAIMS	Repairer's	Adjuster's	Difference	Diff %
Parts	2,810.80	2,519.40	291.40	10.37
Miscellaneous Items	0.00	0.00	0.00	
Labour	1,290.00	1,090.00	200.00	15.50
Paintwork Labour	0.00	0.00	0.00	
Towing	0.00	0.00	0.00	
Calculated Gross Total (S\$)	4,100.80	3,609.40	491.40	11.98
Approved Total (Overridden) (S\$)		2,850.00		
Nett Amount (S\$)	4,100.80	2,850.00	1,250.80	30.50

## INSPECTION

Date of Assignment: 19/11/2019  
 Date Inspected: 19/11/2019 Inspected At: Rc Auto-160 Sin Ming (HQ)  
 160 SIN MING DRIVE, #06-20 SIN  
 MING AUTOCITY  
 Singapore 575722

Estimated Period of Repair: 5.0 days

Adjuster: KENNETH KONG

Manager: DENISE TAY KWEE CHENG

NOTE: This report represents our findings at the time and place of inspection stated herein. Such inspection has been carried out to the best of our knowledge and ability but any other liability under any other circumstances is hereby expressly excluded.

## REPAIR DETAILS

### Recommended Parts

No.	Qty	Part No.	Particulars	Condition	Repairer's	Amount
1	1		*FRONT BUMPER	Buckled/Mtg Cracked	458.10 FL	*458.10 FL
2	1		*FRONT FENDER	Bent	716.60 FL	*716.60 FL
3	2		*FRONT FENDER LINER CLIP	Necessary	6.00 FL	*6.00 FL
4	1		*FRONT FENDER LINER	Serviceable	154.30 FL	*- FL
5	1		*FRONT BUMPER RETAINER	Distorted	66.60 FL	*66.60 FL
6	1		*FRONT SPORTS RIM	Dented	600.00 FL	*600.00 FL
7	1		*FRONT ABSORBER	Bent	490.20 FL	*490.20 FL
8	1		*FRONT KNUCKLE ARM	Bent	477.80 FL	*477.80 FL
9	1		*FRONT LOWER ARM	Distorted	543.90 FL	*543.90 FL

F=Franchise part. L=ListItemDisc.

Sub Total (S\$)	3,513.50	3,359.20
- List Item Discount on L Items 20.00/25.00% (S\$)	702.70	839.80
Total Parts (S\$)	2,810.80	2,519.40

Report was unsubmitted during this print-out.

## Recommended Miscellaneous Items

There are no new miscellaneous items selected.

## Recommended Labour

No	Particulars	Lab.Type	Repairer's	Amount
<b>Labour Items</b>				
1	SPRAY PAINTING	New	450.00	450.00
2	TO REPLACE UNDERCARRIAGE PARTS	New	280.00	180.00
3	TO RENEW BODY PARTS	New	500.00	400.00
4	WHEEL ALIGNMENT	New	60.00	60.00
<b>Gross Labour Cost (\$\$)</b>			<b>1,290.00</b>	<b>1,090.00</b>

Report was unsubmitted during this print-out.

< END OF ESTIMATES >