

7/20/2019

ASS. REC. BY:

Surveyor: Rasul

REF: CS/CTI/9020419 / Rlyd3²

Special Instruction:

ASSIGNMENT (Office)

From (Person): Bentang

of CTI

Date/Time: 18/11/19 @ 4:06pm

Estimated Cost:

Bill to:

OD / TP / WS / TP RES / OD RES / EVA / INV / MV / CS

To inspect Vehicle No:

SMM 8278R

Insured:

at Workshop m/s

Trans Gunkeers

Tel:

828 9802

of

27A Tanjung Penjun

Policy No:

DMPCSN 3054201900

Claim No:

SNM19D205447

Sum Insured:

Excess:

500

Make of Veh:

D.O.A.

14/11/2019

(Client's Record)

CA / REV

REP. / REV 24 HRS

H.O.D. Endorsement:

Date/Time:

4:54pm @ 18/11/19

Person Contacted:

Jess

Vehicle IN/OUT

Date/Time	Action/Instruction
	<u>SMM 8278R - X</u>
<u>19/11/19</u>	<u>Revert to Ben by email</u>
<u>20/11/19</u>	<u>Recd approved \$12,927.50 from Alfred by merimen</u>
<u>20/11/19</u>	<u>Informed Jess CIA ex \$500 by email</u>
<u>11/12/19</u>	<u>@ 4:03pm Jess said vehicle still under repair</u>

...CLAIM SUBFOLDER...(Pending for Survey Report)

CLAIM SUBFOLDER TRACKING							
Case	Notified	Est Submitted	Adj Assigned	Adj Rpt	Adj Submitted	Ins Auth'd	Status
Main	20 Nov 2019		19 Nov 2019 15:54 Edit Adj Rpt				Pending for Survey Report Cancel Case

Main	Reference	Claim Details	Documents	Show All
------	-----------	---------------	-----------	--------------------------

CLAIM SUBFOLDER DETAILS [Created by insurer]

Insured: LIM TENG SHUEN EMIL , ID: S9513365G	
Vehicle Reg. No.: SMM8278R	Date of Loss: 14/11/2019 21:00 - :59
Claim Type: OD / SNM19D205447C01/BT	Policy/Cover Note No.: DMCPN3054201900 (Comprehensive)
	Excess: S\$500.00
Repairer: Trans Eurokars Pte Ltd - Tanjong Penjuru (HQ) 27A Tanjong Penjuru, 609025 West Coast - Tel:	
Handling Insurer: China Taiping Insurance (Singapore) Pte. Ltd. (HQ) - Tel: 6389 6111 ... [Handled by Ben Tang]	
Adjuster: LKK Auto Consultants Pte Ltd (HQ) - Tel: 6256-3561 ... [Handled by MOHD RASUL] ... [Final Rpt due 28/11/2019]	

ASSOCIATED MAIL RECEIVED [View All](#) [Compose Case Mail](#)

- CHINA_TAIPING (20/11/2019): Alert - Adj Mandate Approved (S\$12927.50) - SMM8278R - Claim Handler: Ben Tang

ALL ASSOCIATED TASKS [View All](#) [Search Tasks](#) [Create New Task](#) [Complete](#)

Due Date	Priority	Type	Task Group	Subject	Handler	Assigned By	Completed On	Created On	Done?
No results.									

Veron Chen (LKKAUTO)

From: Veron Chen (LKKAUTO)
Sent: Wednesday, 20 November 2019 12:46 PM
To: 'jess.francis@eurokars.com.sg'; SUR
Cc: ronald.yap@eurokars.com.sg; samuel.ng@eurokars.com.sg; Rasul (LKKAUTO)
Subject: RE: SNM19D205447/SMM5278R/BEN & YOUR REF: SMM8278R -REQUESTING FOR OWN DAMAGE VEHICLE IS INSIDE OUR WORKSHOP

Dear Jess,

As instructed by our client, please proceed to repair the **insured vehicle SMM 8278R based on surveyor's marking, (Excess \$500/-).**

If there are any check items or supplementary items please inform our office's Assignment Team at Tel: 6741 8434 to arrange our surveyor for inspection.

All supplementary items and unconfirm items are subjected to further approval from insurance company before completion of the repair.

*Our client reserve their right **not to pay** if there is no valid approval obtained before repair.

Best Regards,

Veron Chen | Case Handler

LKK Auto Consultants Pte Ltd

Phone: 6256-3561 | email :sur@lkkauto.com | fax: 6256-4315

Blk 51, Paya Ubi Industrial Park, Ubi Avenue 1, #02-25 | S(408933)

From: jess.francis@eurokars.com.sg <jess.francis@eurokars.com.sg>
Sent: Wednesday, 20 November 2019 9:49 AM
To: Ben.Tang@sg.cntaiping.com
Cc: sochow.chee@sg.cntaiping.com; alfred.toh@sg.cntaiping.com; Admin-D (LKKAUTO) <admin-d@lkkauto.com>; ronald.yap@eurokars.com.sg; samuel.ng@eurokars.com.sg; Admin A <admin-a@lkkauto.com>; Rasul (LKKAUTO) <Rasul@lkkauto.com>
Subject: RE: SNM19D205447/SMM5278R/BEN & YOUR REF: SMM8278R -REQUESTING FOR OWN DAMAGE VEHICLE IS INSIDE OUR WORKSHOP

To whom it may concern,

Referring to our email below.

May we have you reply for this case for your insured is chasing us.

Regards,

Jess Francis Carlos
Insurance Claims Executive
Trans Eurokars Pte Ltd
27A Tanjong Penjuru
Singapore 609042
Tel no.: 8128 9802

This email, including any attachment, is intended for the sole use of the recipient(s) named above and may contain information that is confidential and/or proprietary to the Eurokars Group. If you have received it in error, please notify us immediately by reply email and then delete this message from your system. Please do not copy it or use it for any purpose, or disclose its contents or any attachment to any other person. Thank you.

From: Jess Francis Amurao Carlos
Sent: 19 November 2019 2:37 PM
To: Ben Tang <Ben.Tang@sg.cntaiping.com>
Cc: Chee So Chow <sochow.chee@sg.cntaiping.com>; Alfred Toh <alfred.toh@sg.cntaiping.com>; admin-d@lkkauto.com
Subject: RE: SNM19D205447/SMM5278R/BEN & YOUR REF: SMM8278R -REQUESTING FOR OWN DAMAGE VEHICLE IS INSIDE OUR WORKSHOP

Dear Ben Tang,

Kindly let us have the authorization and the excess for this case.

Regards.

Jess Francis Carlos
Insurance Claims Executive
Trans Eurokars Pte Ltd
27A Tanjong Penjuru
Singapore 609042
Tel no.: 8128 9802

This email, including any attachment, is intended for the sole use of the recipient(s) named above and may contain information that is confidential and/or proprietary to the Eurokars Group. If you have received it in error, please notify us immediately by reply email and then delete this message from your system. Please do not copy it or use it for any purpose, or disclose its contents or any attachment to any other person. Thank you.

From: Claims Dept of CTI <claimsdept@sg.cntaiping.com>
Sent: 18 November 2019 2:43 PM
To: Ben Tang <Ben.Tang@sg.cntaiping.com>; Jess Francis Amurao Carlos <jess.francis@eurokars.com.sg>
Cc: Chee So Chow <sochow.chee@sg.cntaiping.com>; Alfred Toh <alfred.toh@sg.cntaiping.com>
Subject: SNM19D205447/SMM5278R/BEN & YOUR REF: SMM8278R -REQUESTING FOR OWN DAMAGE VEHICLE IS INSIDE OUR WORKSHOP

Dear Ben,

Please assign OD Claim SMM8278R soonest possible.

File with officer-in -charge -Ben Tang -DID: 6389 6175

Regards

Claims Department

China Taiping Insurance (Singapore) Pte. Ltd.
3 Anson Road #15-00 Springleaf Tower Singapore 079909
Tel: 6389 6116
Fax (65) 6224 7175 / 6224 7478
Email : claimsdept@sg.cntaiping.com
Website:www.sg.cntaiping.com

Disclaimer: This e-mail and any files transmitted with it is intended only for the named recipients and may contain confidential information. Any unauthorized disclosure, use or dissemination of this message, either in whole or partial, is prohibited. If you are not the intended recipient, please notify the sender immediately. Please delete the e-mail and any copies of it thereafter.

From: jess.francis@eurokars.com.sg [mailto:jess.francis@eurokars.com.sg]

Sent: Monday, 18 November, 2019 12:07 PM

To: Claims Dept of CTI

Cc: Angie Foo; Jowyn Tay; Jowyn Tay; samuel.ng@eurokars.com.sg; ronald.yap@eurokars.com.sg; Chong Boon Sen

Subject: SMM8278R // REQUESTING FOR OWN DAMAGE PRI // VEHICLE IS INSIDE OUR WORKSHOP

To whom it may concern,

Kindly arrange the own damage claim PRI to your insured's vehicle on Nov 18, 2019.

The vehicle is inside our workshop in Tanjong Penjuru.



Thank you.

Regards.

Jess Francis Carlos
Insurance Claims Executive
Trans Eurokars Pte Ltd
27A Tanjong Penjuru
Singapore 609042
Tel no.: 8128 9802

This email, including any attachment, is intended for the sole use of the recipient(s) named above and may contain information that is confidential and/or proprietary to the Eurokars Group. If you have received it in error, please notify us immediately by reply email and then delete this message from your system. Please do not copy it or use it for any purpose, or disclose its contents or any attachment to any other person. Thank you.

From: Eurokars Printer Scan <transeurokars@eurokars.com.sg>

Sent: 18 November 2019 11:57 AM

To: Jess Francis Amurao Carlos <jess.francis@eurokars.com.sg>

Subject: Attached Image

This email has been scanned by the Symantec Email Security.cloud service.
For more information please visit <http://www.symanteccloud.com>

View Received Message

This mail is associated with :

***SMM8278R (SNM19D205447C01/BT)**

OD

Nov 14 2019 9:00PM

[LIM TENG SHUEN EMIL]

Trans Eurokars Pte Ltd - Tanjong Penjuru

[Reply](#) [Reply All](#) [Mark as Unread](#) [Print Message](#) [Delete Message](#) [Forward](#)

From China Taiping Insurance (Singapore) Pte. Ltd. (HQ) (CHINA_TAIPING), sent on 20/11/2019 11:42 AM.
To LKK_HQ
Subject Alert - Adj Mandate Approved (S\$12927.50) - SMM8278R - Claim Handler: Ben Tang

Approved:12927.50:Please proceed to authorize repairs UP TO \$12,927.50 BEFORE Excess of \$500.00.

DOCUMENTS SUMMARY

There are no documents.

Veron Chen (LKKAuto)

From: Veron Chen (LKKAuto)
Sent: Wednesday, 20 November 2019 11:06 AM
To: 'Ben Tang'; Claims Dept of CTI; SUR
Subject: FW: SNM19D205447/SMM5278R/BEN & YOUR REF: SMM8278R -REQUESTING FOR OWN DAMAGE VEHICLE IS INSIDE OUR WORKSHOP
Attachments: MARK EST.pdf; PRELI ADVISED.pdf

Dear Ben,

Kindly assist for approval as repairer is chasing.

Best Regards,

Veron Chen | Case Handler

LKK Auto Consultants Pte Ltd

Phone: 6256-3561 | email :sur@lkkauto.com | fax: 6256-4315

Blk 51, Paya Ubi Industrial Park, Ubi Avenue 1, #02-25 | S(408933)

From: Veron Chen (LKKAuto)
Sent: Tuesday, 19 November 2019 2:26 PM
To: 'Ben Tang' <Ben.Tang@sg.cntaiping.com>; Claims Dept of CTI <claimsdept@sg.cntaiping.com>; SUR <sur@lkkauto.com>
Subject: RE: SNM19D205447/SMM5278R/BEN & YOUR REF: SMM8278R -REQUESTING FOR OWN DAMAGE VEHICLE IS INSIDE OUR WORKSHOP

Dear Ben,

Enclosed preliminary revised of vehicle SMM 8278R

Date of survey: 19/11/2019

Number of days (estimated) : 5 days

We have Not authorise repair.

Kindly let us have your approval, provides policy excess and create claim in merimen please.

Best Regards,

Veron Chen | Case Handler

LKK Auto Consultants Pte Ltd

Phone: 6256-3561 | email :sur@lkkauto.com | fax: 6256-4315

Blk 51, Paya Ubi Industrial Park, Ubi Avenue 1, #02-25 | S(408933)

From: Admin-D (LKKAuto) <admin-d@lkkauto.com>
Sent: Monday, 18 November 2019 4:57 PM

To: 'Ben Tang' <Ben.Tang@sg.cntaiping.com>; assignments <assignments@lkkauto.com>

Cc: 'Claims Dept of CTI' <claimsdept@sg.cntaiping.com>; SUR <sur@lkkauto.com>

Subject: RE: SNM19D205447/SMM5278R/BEN & YOUR REF: SMM8278R -REQUESTING FOR OWN DAMAGE VEHICLE IS INSIDE OUR WORKSHOP

Dear Sir/Mdm,

Thank you for the assignment.

Please be informed that repairer agreed survey on 19/11/2019.

Best Regards

G.NIVITHA

LKK Auto Consultants Pte Ltd

Phone: 6841-1972 | email: assignments@lkkauto.com | fax: 6256-4315

Blk 51, Paya Ubi Industrial Park, Ubi Avenue 1, #02-25 | S(408933)

From: Ben Tang [<mailto:Ben.Tang@sg.cntaiping.com>]

Sent: Monday, 18 November 2019 4:06 PM

To: assignments@lkkauto.com

Cc: Claims Dept of CTI <claimsdept@sg.cntaiping.com>

Subject: FW: SNM19D205447/SMM5278R/BEN & YOUR REF: SMM8278R -REQUESTING FOR OWN DAMAGE VEHICLE IS INSIDE OUR WORKSHOP

Dear Sir

We refer to above matter.

Please arrange for OD survey of insured vehicle SMM8278R.

Thank you.

Best Regards

Ben Tang

Executive

Claims Department

China Taiping Insurance (Singapore) Pte. Ltd.

3 Anson Road #XX-00 Springleaf Tower Singapore 079909

DID: (65) 6389 6175 | F: (65) 6222 1033

W: www.sg.cntaiping.com | **FB:** www.facebook.com/chinataipingsg/ | **WeChat:** 太平獅城 Taiping SG

Disclaimer: This e-mail and any files transmitted with it is intended only for the named recipients and may contain confidential information. Any unauthorized disclosure, use or dissemination of this message, either in whole or partial, is prohibited. If you are not the intended recipient, please notify the sender immediately. Please delete the e-mail and any copies of it thereafter.

From: Claims Dept of CTI

Sent: Monday, November 18, 2019 2:43 PM

To: Ben Tang <Ben.Tang@sg.cntaiping.com>; jess.francis@eurokars.com.sg

Cc: Chee So Chow <sochow.chee@sg.cntaiping.com>; Alfred Toh <alfred.toh@sg.cntaiping.com>

Subject: SNM19D205447/SMM5278R/BEN & YOUR REF: SMM8278R -REQUESTING FOR OWN DAMAGE VEHICLE IS INSIDE OUR WORKSHOP

Dear Ben,

Please assign OD Claim SMM8278R soonest possible.

File with officer-in -charge -Ben Tang -DID: 6389 6175

Regards

Claims Department

China Taiping Insurance (Singapore) Pte. Ltd.

3 Anson Road #15-00 Springleaf Tower Singapore 079909

Tel: 6389 6116

Fax (65) 6224 7175 / 6224 7478

Email : claimsdept@sg.cntaiping.com

Website:www.sg.cntaiping.com

Disclaimer: This e-mail and any files transmitted with it is intended only for the named recipients and may contain confidential information. Any unauthorized disclosure, use or dissemination of this message, either in whole or partial, is prohibited. If you are not the intended recipient, please notify the sender immediately. Please delete the e-mail and any copies of it thereafter.

From: jess.francis@eurokars.com.sg [mailto:jess.francis@eurokars.com.sg]

Sent: Monday, 18 November, 2019 12:07 PM

To: Claims Dept of CTI

Cc: Angie Foo; Jowyn Tay; Jowyn Tay; samuel.ng@eurokars.com.sg; ronald.yap@eurokars.com.sg; Chong Boon Sen

Subject: SMM8278R // REQUESTING FOR OWN DAMAGE PRI // VEHICLE IS INSIDE OUR WORKSHOP

To whom it may concern,

Kindly arrange the own damage claim PRI to your insured's vehicle on Nov 18, 2019.

The vehicle is inside our workshop in Tanjong Penjuru.



Thank you.

Regards.

Jess Francis Carlos
Insurance Claims Executive
Trans Eurokars Pte Ltd
27A Tanjong Penjuru

Singapore 609042
Tel no.: 8128 9802

This email, including any attachment, is intended for the sole use of the recipient(s) named above and may contain information that is confidential and/or proprietary to the Eurokars Group. If you have received it in error, please notify us immediately by reply email and then delete this message from your system. Please do not copy it or use it for any purpose, or disclose its contents or any attachment to any other person. Thank you.

From: Eurokars Printer Scan <transeurokars@eurokars.com.sg>
Sent: 18 November 2019 11:57 AM
To: Jess Francis Amurao Carlos <jess.francis@eurokars.com.sg>
Subject: Attached Image

This email has been scanned by the Symantec Email Security.cloud service.
For more information please visit <http://www.symanteccloud.com>



AVG

This email has been checked for viruses by AVG antivirus software.
www.avg.com

Veron Chen (LKKAUTO)

From: Veron Chen (LKKAUTO)
Sent: Tuesday, 19 November 2019 2:26 PM
To: 'Ben Tang'; Claims Dept of CTI; SUR
Subject: RE: SNM19D205447/SMM5278R/BEN & YOUR REF: SMM8278R -REQUESTING FOR OWN DAMAGE VEHICLE IS INSIDE OUR WORKSHOP
Attachments: MARK EST.pdf; PRELI ADVISED.pdf

Dear Ben,

Enclosed preliminary revised of vehicle SMM 8278R
Date of survey: 19/11/2019
Number of days (estimated) : 5 days

We have Not authorise repair.

Kindly let us have your approval, provides policy excess and create claim in merimen please.

Best Regards,

Veron Chen | Case Handler

LKK Auto Consultants Pte Ltd

Phone: 6256-3561 | email :sur@lkkauto.com | fax: 6256-4315

Blk 51, Paya Ubi Industrial Park, Ubi Avenue 1, #02-25 | S(408933)

From: Admin-D (LKKAUTO) <admin-d@lkkauto.com>
Sent: Monday, 18 November 2019 4:57 PM
To: 'Ben Tang' <Ben.Tang@sg.cntaiping.com>; assignments <assignments@lkkauto.com>
Cc: 'Claims Dept of CTI' <claimsdept@sg.cntaiping.com>; SUR <sur@lkkauto.com>
Subject: RE: SNM19D205447/SMM5278R/BEN & YOUR REF: SMM8278R -REQUESTING FOR OWN DAMAGE VEHICLE IS INSIDE OUR WORKSHOP

Dear Sir/Mdm,

Thank you for the assignment.

Please be informed that repairer agreed survey on 19/11/2019.

Best Regards

G.NIVITHA

LKK Auto Consultants Pte Ltd

Phone: 6841-1972 | email: assignments@lkkauto.com | fax: 6256-4315

Blk 51, Paya Ubi Industrial Park, Ubi Avenue 1, #02-25 | S(408933)

From: Ben Tang [<mailto:Ben.Tang@sg.cntaiping.com>]

Sent: Monday, 18 November 2019 4:06 PM

To: assignments@lkkauto.com

Cc: Claims Dept of CTI <claimsdept@sg.cntaiping.com>

Subject: FW: SNM19D205447/SMM5278R/BEN & YOUR REF: SMM8278R -REQUESTING FOR OWN DAMAGE VEHICLE IS INSIDE OUR WORKSHOP

Dear Sir

We refer to above matter.

Please arrange for OD survey of insured vehicle SMM8278R.

Thank you.

Best Regards

Ben Tang

Executive

Claims Department

China Taiping Insurance (Singapore) Pte. Ltd.

3 Anson Road #XX-00 Springleaf Tower Singapore 079909

DID: (65) 6389 6175 | F: (65) 6222 1033

W: www.sg.cntaiping.com | **FB:** www.facebook.com/chinataipingsg/ | **WeChat:** 太平狮城 Taiping SG

Disclaimer: This e-mail and any files transmitted with it is intended only for the named recipients and may contain confidential information. Any unauthorized disclosure, use or dissemination of this message, either in whole or partial, is prohibited. If you are not the intended recipient, please notify the sender immediately. Please delete the e-mail and any copies of it thereafter.

From: Claims Dept of CTI

Sent: Monday, November 18, 2019 2:43 PM

To: Ben Tang <Ben.Tang@sg.cntaiping.com>; jess.francis@eurokars.com.sg

Cc: Chee So Chow <sochow.chee@sg.cntaiping.com>; Alfred Toh <alfred.toh@sg.cntaiping.com>

Subject: SNM19D205447/SMM5278R/BEN & YOUR REF: SMM8278R -REQUESTING FOR OWN DAMAGE VEHICLE IS INSIDE OUR WORKSHOP

Dear Ben,

Please assign OD Claim SMM8278R soonest possible.

File with officer-in –charge –Ben Tang –DID: 6389 6175

Regards

Claims Department

China Taiping Insurance (Singapore) Pte. Ltd.

3 Anson Road #15-00 Springleaf Tower Singapore 079909

Tel: 6389 6116

Fax (65) 6224 7175 / 6224 7478

Email : claimsdept@sg.cntaiping.com

Website:www.sg.cntaiping.com

Disclaimer: This e-mail and any files transmitted with it is intended only for the named recipients and may contain confidential information. Any unauthorized disclosure, use or dissemination of this message, either in whole or partial, is prohibited. If you are not the intended recipient, please notify the sender immediately. Please delete the e-mail and any copies of it thereafter.

From: jess.francis@eurokars.com.sg [mailto:jess.francis@eurokars.com.sg]

Sent: Monday, 18 November, 2019 12:07 PM

To: Claims Dept of CTI

Cc: Angie Foo; Jowyn Tay; Jowyn Tay; samuel.ng@eurokars.com.sg; ronald.yap@eurokars.com.sg; Chong Boon Sen

Subject: SMM8278R // REQUESTING FOR OWN DAMAGE PRI // VEHICLE IS INSIDE OUR WORKSHOP

To whom it may concern,

Kindly arrange the own damage claim PRI to your insured's vehicle on Nov 18, 2019.

The vehicle is inside our workshop in Tanjong Penjuru.



Thank you.

Regards.

Jess Francis Carlos
Insurance Claims Executive
Trans Eurokars Pte Ltd
27A Tanjong Penjuru
Singapore 609042
Tel no.: 8128 9802

This email, including any attachment, is intended for the sole use of the recipient(s) named above and may contain information that is confidential and/or proprietary to the Eurokars Group. If you have received it in error, please notify us immediately by reply email and then delete this message from your system. Please do not copy it or use it for any purpose, or disclose its contents or any attachment to any other person. Thank you.

From: Eurokars Printer Scan <transeurokars@eurokars.com.sg>

Sent: 18 November 2019 11:57 AM

To: Jess Francis Amurao Carlos <jess.francis@eurokars.com.sg>

Subject: Attached Image

This email has been scanned by the Symantec Email Security.cloud service.
For more information please visit <http://www.symanteccloud.com>



Auto
Consultants
Pte Ltd

Company Registration No. 199607198R

51 UBI AVE L #02-25 PAYA UBI INDUSTRIAL PARK, SINGAPORE 408933 TEL : (065) 62563561 FAX : (065) 62564315

Your ref: SNM19D205447

Our ref: CS/CTI19020419/R1vd3

Date: 19/11/2019

The Motor Claims Department
M/S CHINA TAIPING INSURANCE (SINGAPORE) PTE LTD

Dear Sir/Madam,

PRELIMINARY ADVICE OF VEHICLE NO. SMM 8278R

We thank you for your instruction on 18/11/2019

Please be informed that we had conducted the inspection of the above mentioned vehicle on 19/11/2019 at the premises of M/s TRANS EUROKARS PTE LTD and have the following to report:-

Workshop Estimate Amount	: S\$	16,370.80
Revised Estimate Amount	: S\$	10,652.30
"Check" Items Amount	: S\$	2,275.20
Total	: s\$	12,927.50
Market Value	: S\$	81,000.00
LTA Reimbursement Value	: S\$	39,186.00
Nett Value	: S\$	41,814.00

Description of Damage:

The vehicle sustained damages at the o/s front portion

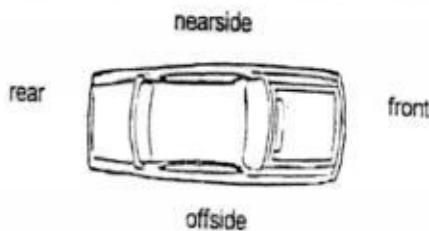

Comments/Present Status:

Damages Consistent
Repair Cost Economical

Yours faithfully,

MOHAMMED RASUL
Automotive Assessor

Nivitha (LKK Auto)

From: Ben Tang <Ben.Tang@sg.cntaiping.com>
Sent: Monday, 18 November 2019 4:06 PM
To: assignments@lkkauto.com
Cc: Claims Dept of CTI
Subject: FW: SNM19D205447/SMM5278R/BEN & YOUR REF: SMM8278R -REQUESTING FOR OWN DAMAGE VEHICLE IS INSIDE OUR WORKSHOP
Attachments: 4850_001.pdf

Dear Sir

We refer to above matter.

Please arrange for OD survey of insured vehicle SMM8278R.

Thank you.

Best Regards
Ben Tang
Executive
Claims Department

China Taiping Insurance (Singapore) Pte. Ltd.
3 Anson Road #XX-00 Springleaf Tower Singapore 079909
DID: (65) 6389 6175 | F: (65) 6222 1033

W: www.sg.cntaiping.com | **FB:** www.facebook.com/chinataipingsg/ | **WeChat:** 太平狮城 Taiping SG

Disclaimer: This e-mail and any files transmitted with it is intended only for the named recipients and may contain confidential information. Any unauthorized disclosure, use or dissemination of this message, either in whole or partial, is prohibited. If you are not the intended recipient, please notify the sender immediately. Please delete the e-mail and any copies of it thereafter.

From: Claims Dept of CTI
Sent: Monday, November 18, 2019 2:43 PM
To: Ben Tang <Ben.Tang@sg.cntaiping.com>; jess.francis@eurokars.com.sg
Cc: Chee So Chow <sochow.chee@sg.cntaiping.com>; Alfred Toh <alfred.toh@sg.cntaiping.com>
Subject: SNM19D205447/SMM5278R/BEN & YOUR REF: SMM8278R -REQUESTING FOR OWN DAMAGE VEHICLE IS INSIDE OUR WORKSHOP

Dear Ben,

Please assign OD Claim SMM8278R soonest possible.

File with officer-in -charge –Ben Tang –DID: 6389 6175

Regards

Claims Department

China Taiping Insurance (Singapore) Pte. Ltd.
3 Anson Road #15-00 Springleaf Tower Singapore 079909
Tel: 6389 6116
Fax (65) 6224 7175 / 6224 7478

Email : claimsdept@sg.cntaiping.com

Website: www.sg.cntaiping.com

Disclaimer: This e-mail and any files transmitted with it is intended only for the named recipients and may contain confidential information. Any unauthorized disclosure, use or dissemination of this message, either in whole or partial, is prohibited. If you are not the intended recipient, please notify the sender immediately. Please delete the e-mail and any copies of it thereafter.

From: jess.francis@eurokars.com.sg [mailto:jess.francis@eurokars.com.sg]

Sent: Monday, 18 November, 2019 12:07 PM

To: Claims Dept of CTI

Cc: Angie Foo; Jowyn Tay; Jowyn Tay; samuel.ng@eurokars.com.sg; ronald.yap@eurokars.com.sg; Chong Boon Sen

Subject: SMM8278R // REQUESTING FOR OWN DAMAGE PRI // VEHICLE IS INSIDE OUR WORKSHOP

To whom it may concern,

Kindly arrange the own damage claim PRI to your insured's vehicle on Nov 18, 2019.

The vehicle is inside our workshop in Tanjong Penjuru.

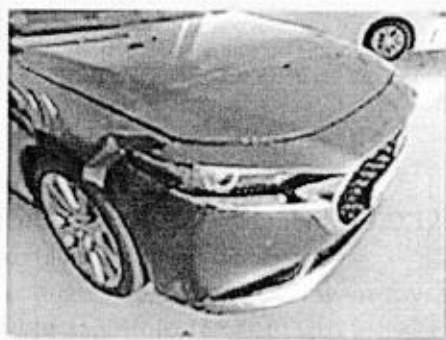

Thank you.

Regards.

Jess Francis Carlos
Insurance Claims Executive
Trans Eurokars Pte Ltd
27A Tanjong Penjuru
Singapore 609042
Tel no.: 8128 9802

This email, including any attachment, is intended for the sole use of the recipient(s) named above and may contain information that is confidential and/or proprietary to the Eurokars Group. If you have received it in error, please notify us immediately by reply email and then delete this message from your system. Please do not copy it or use it for any purpose, or disclose its contents or any attachment to any other person. Thank you.

From: Eurokars Printer Scan <transeurokars@eurokars.com.sg>

Sent: 18 November 2019 11:57 AM

To: Jess Francis Amurao Carlos <jess.francis@eurokars.com.sg>

Subject: Attached Image

This email has been scanned by the Symantec Email Security.cloud service.
For more information please visit <http://www.symanteccloud.com>

SINGAPORE ACCIDENT STATEMENT

IMPORTANT NOTICE

1. Please report correctly the details of the accident to speed up the claims process.
2. This Form must be completed by the Policyholder and/or the Authorised Driver.
3. Information provided must be as truthful and accurate as possible. Any wilful misrepresentation or withholding of material facts may allow insurance companies to repudiate policy liability.
4. The issue and acceptance of this Form by insurance companies is not an admission of policy liability on the part of the insurance companies.
5. **Any false reporting may be referred to the Police for investigation.**
6. This report will be forwarded by the insurers of the GIA Records Management Centre established by the General Insurance Association of Singapore (GIA) for archiving and that copies of this report will, for a fee, be made available upon application by interested parties.
7. By the lodgement of this report to the insurers, you hereby consent to the archiving of this report at the centre and to copies of the report being made available aforesaid.

ACCIDENT STATEMENT

Date Of Report	16/11/2019 11:32
Date Of Accident	14/11/2019 21:40
Exact Location Of Accident	DUNEARN ROAD
Country/State of Loss	SINGAPORE

DETAILS OF OWN VEHICLE

Vehicle Registration Number	SMM8278R
Insured/Policyholder	
Name Of Registered Owner	MR LIM TENG SHUEN, EMIL
NRIC No	S9513365G
Email Address	EMILLIMTS@HOTMAIL.COM
Mobile Phone No	(LOCAL) +65-92223660
Alternative Phone No	OFFICE-92223660

Vehicle Particulars

Manufacturer	MAZDA
Model	3-1.5 5DR M-HYBRID ASTINA (A)
Exact Purpose for which vehicle was being used at time of accident	PRIVATE USE
Are you claiming under your own insurance policy for repair to your vehicle?	YES
If No, Please state action to be taken	
Vehicle Category	PRIVATE CAR

Insurance Company

Name of Insurance Company	CHINA TAIPING INSURANCE (SINGAPORE) PTE. LTD.
Type Of Coverage	COMPREHENSIVE
Fleet Policy	NO
Policy Number	60015512
Cover Note Number	

Driver

Name of Driver	MR LIM TENG SHUEN, EMIL
NRIC No	S9513365G
Date Of Birth	14/04/1996
Occupation	INDOOR
Date Of Driving Pass	21/10/2013
Driving Experience	6 YEARS AND 0 MONTHS
Gender	MALE
Mobile Number	(LOCAL) +65-92223660
Fax Number	
Contact Number	OFFICE-92223660
EMail Address	EMILLIMTS@HOTMAIL.COM

Address	24 LIM TAI SEE WALK
Postcode	267792
Was driver an employee of the Insured's Company	NO
If No, Relationship of the Driver with the Insured	OWNER
Vehicle Registration Number of Driver's Own Vehicle	-
	-
	-
Insurance Company of Driver's Own Vehicle	-
	-
	-

General Information of the Accident

Type Of Accident	COLLISION - MAJOR/MINOR RD
Weather Conditions	CLEAR
Road Surface	DRY

Other Information

Was any foreign vehicle involved in this accident?	NO
Number of vehicles (including own vehicle) involved in the accident	2
Was any body injured in the Accident?	NO
Was any injured conveyed to hospital by ambulance?	NO
Was any other material or property damaged?	YES
I have been approached by unknown person(s) soliciting/offering accident claims assistance.	NO
Number of Passengers (Including Driver)	3
Passenger 1	NAME: : EMILION GONZALES GENDER: : MALE
Passenger 2	NAME: : ASHLEY SEAH GENDER: : FEMALE

Details of Police Action

Was the accident reported to the police?	NO
If Yes, Please state which Police Station	
Was notice of intended Prosecution given?	NO
If Yes, against whom?	

Circumstances of Accident

SEE SKETCH

Attachment(s)

Are accident photos available for attachment?	YES
Was there any video captured by Car Camera?	YES
Was there any audio recorded?	NO

DETAILS OF OTHER VEHICLE PROPERTY 1

Vehicle Registration Number	SMD9782S
Vehicle Make/Model/Colour	
Details Of Properties	
Vehicle Category	PRIVATE CAR
Name of Driver	KENNETH MAK
NRIC/Passport Number	S9107280G
Contact Number	963882260
Address	
Postcode	



Insurance Company Name

Nature Of Damage

No. Of Passenger (Including Driver)

Sketch Plan Pg. 1

SKETCH PLAN



DESCRIBE CIRCUMSTANCES OF THE ACCIDENT

LICENSE PLATE NO: SWAN 8278R

ACCIDENT DATE: 14/11/2019

CONTACT NUMBER: 92223660

ACCIDENT TIME: 9:40 PM

EMAIL: Emillm1ts@hotmail.com

LOCATION: Dunearn Road

Coming out from Swan club road turning left, my view was blocked by the bus. Came out ahead the BMW going straight. Brushing the BMW Rear left bumper and sides with my right head light.

NOTE: PLEASE NOTE THAT YOUR INSURER MAY HAVE 14 DAYS TIME FRAME FOR YOU TO SUBMIT AN OWN DAMAGE CLAIMS UNDER YOUR OWN POLICY.

PLEASE CHECK YOUR POLICY FOR MORE INFORMATION

PLEASE STATE ☐ CLAIM OWN POLICY ☐ CLAIM THIRD PARTY ☐ REPORTING ONLY

DECLARATION

I/We declare the foregoing particulars are true in every respect.

Policyholder's Signature
Date & Time:

Driver's Signature
(If driver is not the policyholder)
Date & Time:

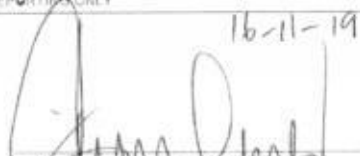
Reporting Person's Signature
Name:
NUIE/PSN No.:

Sketch Plan Pg. 2

SKETCH PLAN

IMPORTANT NOTICE

1. Please report correctly the details of the accident to speed up the claims process.
2. This Form must be completed by the Policyholder and/or the Authorised Driver.
3. Information provided must be as truthful and accurate as possible. Any wilful misrepresentation or withholding of material facts may allow insurance companies to repudiate policy liability.
4. The issue and acceptance of this Form by insurance companies is not an admission of policy liability on the part of the insurance companies.
5. Any false reporting may be referred to the Police for investigation.
6. The report will be forwarded by the insurers of the GIA Records Management Centre established by the General Insurance Association of Singapore (GIA) for archiving and that copies of this report will for a fee be made available upon application by interested parties.
7. By the lodgment of this report to the insurers, you hereby consent to the archiving of this report at the centre and to copies of the report being made available aforesaid.
8. **Consent under the Personal Data Protection Act (PDPA)**

I understand, acknowledge, agree and consent that:

- (a) My insurer, my workshop and the General Insurance Association of Singapore ("GIA") may/are permitted to collect, use, disclose and/or process my personal data/personal information set out in this [form] and any other personal information provided by me or possessed by my insurer (collectively the "Personal Information") and disclose and transfer such Personal Information to all insurer(s) who have insured vehicle(s) involved in this accident (all insurer(s) who have insured vehicle(s) involved in this accident shall be collectively referred to as the "Insurers"), the Insurers' lawyers/law firms, the Monetary Authority of Singapore and any relevant government agency/authority (such as the police), for the purpose(s) of:
 - (i) processing, handling and/or dealing with my claims including the settlement of the claims and any necessary investigations relating to the claims;
 - (ii) investigating the accident and/or my claims;
 - (iii) carrying out and/or dealing with my instructions or responding to any enquiries by me;
 - (iv) administering my claims (including the mailing of correspondence, statements, invoices, reports or notices to me, which could involve disclosure of certain personal data about me to bring about delivery of the same as well as on the external cover of envelopes/mail packages); and/or
 - (v) complying with applicable law in administering, processing, handling and/or dealing with my claims (collectively the "Purposes")
- (b) all insurer(s) who have insured vehicle(s) involved in this accident and the Insurers' lawyers/law firms, may/are permitted to collect, use, disclose and/or process my Personal Information for one or more of the above Purposes; and
- (c) my Personal Information may/can be disclosed by any of the Insurers and/or GIA to their third party service providers or agents (including their lawyers/law firms), which may be sited outside of Singapore, for one or more of the above Purposes.
- (d) my Personal Information will also be collected and used to compile claims history for the purpose of fraud detection, investigation and management in present and all future claims.
- (e) the information so collected under (d) above may be shared / disclosed:
 - (i) to all insurers and/or any other third parties that assist in evaluating, investigating, controlling or managing fraud, regulators, law enforcement and government agencies as reasonably required for the purposes stated, or
 - (ii) for complying with requirements under any regulations, laws or court orders.

Policyholder's Signature
Date & Time: _____

Driver's Signature
(If driver is not the policyholder)
Date & Time: _____

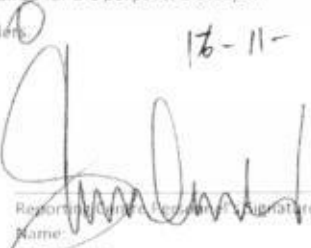
16-11-19

Reporting Insurer's Representative's Signature
Name: _____
NRIC/TIN No.: _____

> Back to OneMotoring

Enquire PARF/COE Rebate for Registered Vehicle

Vehicle Owner Particulars	
Owner ID Type:	Singapore NRIC
Owner ID:	365G
Vehicle Details	
Vehicle No.:	SMM8278R
Vehicle to be Exported:	No
Intended Deregistration Date:	19 Nov 2019
Vehicle Make:	MAZDA
Vehicle Model:	MAZDA3 4DR 1.5 AT M-HYBRID ASTINA
Primary Colour:	Grey
Manufacturing Year:	2019
Engine No.:	P520613329
Chassis No.:	JM6BP2SAAK1100825
Maximum Power Output:	88.0 kW (118 bhp)
Open Market Value:	\$25,666.00
Original Registration Date:	16 Jul 2019
First Registration Date:	16 Jul 2019
Transfer Count:	0
Actual ARF Paid:	\$17,933.00
Intended PARF Rebate Details	
PARF Eligibility:	Yes
PARF Eligibility Expiry Date:	15 Jul 2029
PARF Rebate Amount:	\$13,449.00
Intended COE Rebate Details	
COE Expiry Date:	15 Jul 2029
COE Category:	A - Car up to 1600cc & 97kW (130bhp)
COE Period(Years):	10
QP Paid:	\$26,659.00
COE Rebate Amount:	\$25,737.00
Total Rebate Amount:	\$39,186.00

The information contained herein is correct as at 19 Nov 2019

OK



中国太平
CHINA TAIPING

中国太平保险(新加坡)有限公司

CHINA TAIPING INSURANCE (SINGAPORE) PTE. LTD.

1 Raffles Road #18-00 Springpoint Tower Singapore 079909

Tel: 6349 6111 Fax: 6772 1333

Website: www.cti.com.sg

Co. Reg. No. 200003594E

MOTOR COVER NOTE

Cover Note No : 60015512
Agent Code : AN0006A

- The Motor Vehicle (Third Party Risks and Compensation) Act (Cap 189) Republic of Singapore, or
- The Road Transport Act 1987 of Malaysia, or
- The Agreement between the Minister of Finance (Singapore) and the Motor Insurers Bureau of Singapore dated 22 February 1975, or
- The Agreement between the Minister for Transport (Malaysia) and the Motor Insurer's Bureau of West Malaysia dated 30 March 1992,
- And any subsequent revisions to the above Acts and Agreements

The Insured mentioned in the Schedule, having proposed for insurance in respect of the Motor Vehicle described in the Schedule is hereby HELD COVERED under the terms of the Company usual form of Motor Policy applicable thereto for the period mentioned in the Schedule unless the cover be terminated by the Company by notice in writing in which cases the insurance will thereupon cease and a proportionate part of the annual premium otherwise payable for such insurance will be charged for the time the Company has been on risk.

SCHEDULE

INSURED	MR LIN TENG SHUEN, EMIL
MAKE/MODEL OF VEHICLE	MAZDA 3 4DR 1.5 AT M-HYBRID
*YEAR OF MANUFACTURE	2019
YEAR OF REGISTRATION	2019
ENGINE NO.	PS20613329
CHASSIS NO.	JM6BP2SAAK1100825
ENGINE CAPACITY/TONNAGE	1495
TYPE OF COVER	COMPREHENSIVE
SUM INSURED	MARKET VALUE
PERIOD OF INSURANCE	FROM 16 JULY 2019 TO: 15 JULY 2020
EXCESS	S\$ 500.00
AUTOSAFE	NO
HIRE PURCHASE CO	N.A.

I/We hereby Certify that the policy to which this Certificate relates is issued in accordance with the provisions of the Motor Vehicles (Third-Party Risks and Compensation) Act (Chapter 189) and Part IV of the Road Transport Act, 1987 (Malaysia).

Not valid unless counter signed by Authorised Agent

For CHINA TAIPING INSURANCE (SINGAPORE) PTE. LTD.

Agent Name & Date

Authorised Signatory

PREMIUM PAYMENT WARRANTY

For Individual Customer:

Please note that the premium in full should be paid before inception date shown above in order for the insurance cover to be valid.

For Non-Individual Customer

Please note that where the period of cover is for more than 60 days, the premium in full should be paid within 60 days on inception/renewal/endorsement. For all other cases, the premium in full should be paid before inception.

***IMPORTANT NOTICE : THIS COVER NOTE IS VALID FOR 30 DAYS FROM 15-07-2019.**



TRANS EUROKARS PTE LTD



ESTIMATE COST OF REPAIRS

CHINA TAIPING INSURANCE P/L 3 ANSON ROAD #16-00 SPRINGLEAF TOWER SINGAPORE 079909 ATTN : MOTOR CLAIMS FAX :		NAME : Mr Lim Teng Shuen, Emil ADDRESS : 24 Lim Tai See Walk Singapore 267792 TEL : 91277330Mr		WIP : 55167 EXCESS : DATE: 18-Nov-19	
VEH NO :	SMM8278R	DATE IN :		CONTACT PERSON :	Jess 63957874
CHASSIS NO :	JM6BP2SAAK1100825	MILEAGE :		TYPE OF CLAIM :	OWN DAMAGED CLAIM
MODEL :	MAZDA3 BP	DATE REG.:	16-Jul-19	POLICY NO. :	
NATURE OF WORKS					
Parts Description					
NO	QTY	REVISED	PRICES		
1	FRONT BUMPER <i>de</i>	1	MBCKA-50-031EBB		\$ 867.30 ✓
2	RETAINER RHS <i>? XSC</i>	1	MBCKA-50-0T0A		\$ 20.50 ✓
3	GUIDE RHS <i>? cm / XSC</i>	1	MBCKA-50-A20B		\$ 68.20 ✓
4	RETAINER SIDE RHS, GRILL TOP <i>? / ne /</i>	1	MBDGF-50-0T6B		\$ 11.00 ✓
5	COVER RHS, FOGLAMP <i>XSC</i>	1	MBCKB-50-C11A		\$ 89.30 ✓
6	BRACKET RHS, MODULE <i>? XSC</i>	1	MBCKA-50-153C		\$ 81.20 ✓
7	MONITOR BLIND RHS <i>? XSC</i>	1	MB0J8-67-Y30B		\$ 1,800.70 ✓
8	RETAINER CENTER LHS, SENSOR <i>X ne /</i>	1	MB0M5-67-UC5		\$ 4.60 ✓
9	RETAINER CENTER RHS, SENSOR <i>X ne /</i>	1	MB0M6-67-UC5		\$ 4.60 ✓
10	BRACKET CENTER, SENSOR <i>X cm /</i>	2	MB0J8-67-UC6		\$ 46.80 ✓
11	CLIP, FRONT BUMPER <i>ne /</i>	10	MC274-50-133		\$ 37.00 ✓
12	FASTENER, FRONT BUMPER <i>ne /</i>	2	MB45A-56-146A		\$ 6.00 ✓
13	RUBBER SEAL, FRONT BUMPER <i>ne /</i>	2	MBCKA-50-2G1A		\$ 4.80 ✓
14	RUBBER SEAL, FRONT BUMPER <i>ne /</i>	2	MBDWH-50-2G1		\$ 14.60 ✓
15	GROMMET, FRONT BUMPER <i>ne /</i>	2	MN243-50-0Z1		\$ 10.40 ✓
16	RIVET, FRONT BUMPER <i>ne /</i>	6	MS515-51-833		\$ 24.00 ✓
17	RIVET, FRONT BUMPER <i>ne /</i>	8	MBCKA-50-355A		\$ 44.00 ✓
18	RIVET, FRONT BUMPER <i>ne /</i>	8	MTK21-50-355		\$ 73.60 ✓
19	RUBBER SEAL, FRONT BUMPER <i>ne /</i>	2	MBDGF-50-2G2		\$ 5.60 ✓
20	FASTENER, FRONT BUMPER <i>ne /</i>	2	MGD7A-50-EA1		\$ 6.40 ✓
21	GROMMET, FRONT BUMPER <i>ne /</i>	1	MBCKA-50-0U5		\$ 2.50 ✓
22	GROMMET, FRONT BUMPER <i>ne /</i>	1	MBCKA-50-0T5		\$ 2.50 ✓
23	TAPE PROTECTOR, SENSOR <i>ne /</i>	3	MBCKA-50-EM1		\$ 14.10 ✓
24	CHROME RHS <i>cm /</i>	1	MBCKA-50-7J0C		\$ 298.00 ✓
25	FRONT GRILLE <i>XSC</i>	1	MBCKB-50-711		\$ 527.40 ✓
26	CLIP, FRONT GRILLE <i>ne /</i>	2	MG46L-50-EB1		\$ 9.40 ✓
27	CLIP, FRONT GRILLE <i>ne /</i>	1	MGSH7-50-EB1		\$ 9.10 ✓
28	GROMMET, FRONT GRILLE <i>ne /</i>	4	MBCKA-50-ES1B		\$ 14.80 ✓
29	GRILLE TOP <i>scd /</i>	1	MBCKB-50-7E0D2M		\$ 690.80 ✓
30	FASTENER, GRILLE TOP <i>ne /</i>	3	MGD7A-50-EA1		\$ 9.60 ✓
31	RIVET, GRILLE TOP <i>ne /</i>	4	MBCKA-50-355A		\$ 22.00 ✓

32	RIVET, GRILLE TOP	na /	10	MTK21-50-355		\$ 92.00	✓
33	RIVET, GRILLE TOP	na /	16	MS515-51-833		\$ 64.00	✓
34	CLIP, GRILLE TOP	na /	2	MBCKA-56-145A		\$ 12.80	✓
35	FRONT FENDER RHS	st /	1	MBCJH-52-110		\$ 415.90	✓
36	STAY RHS, FENDER	na /	1	MBCJH-52-140		\$ 39.90	✓
37	MUDGUARD RR RHS	dox ? cut /	1	MBCJH-56-130D		\$ 185.90	✓
38	MUDGUARD FRT RHS	de /	1	MBCJH-56-13Y		\$ 201.10	✓
39	FASTENER, MUDGUARD	na /	15	MB45A-56-146A		\$ 45.00	✓
40	WEATHERSTRIP, BONNET	X suc	1	MBCJH-56-770		\$ 55.90	✓
41	HEADLAMP RHS	su /	1	MBCLH-51-030B		\$ 3,655.10	✓
42	BRACKET RHS, HEADLAMP	? cut /	1	MBCKA-50-150A		\$ 56.20	✓
43	CLIP, HEADLAMP	X suc	5	MBCKA-56-145A		\$ 32.00	✓
44	WASHER TANK	? de /	1	MBCKA-67-481		\$ 51.50	✓
45	FUNNEL, WASHER TANK	X suc	1	MBCKA-67-484		\$ 30.60	✓
46	GROMMET, WASHER TANK	X suc	1	MBCKB-67-491		\$ 4.70	✓
47	TANK, SUB-RADIATOR	de /	1	MPAF1-15-351		\$ 55.40	✓
48	PIPE, WASHER TANK	X suc	1	MBCKA-67-501		TBA	✓
49	RADIATOR COOLANT	X suc	5			\$ 72.00	✓
TOTAL PARTS						\$ 9,890.80	
TOTAL PARTS COST						\$ 9,890.80	

Labour Description

1	MZ-BR-FRONT7	TO REPLACE FRONT BUMPER AND FRONT FENDER RH. TO REPAIR ALL AREAS AFFECTED BY THE ACCIDENT.	\$ 1320	\$ 1,320.00
2		TO RESPRAY FRONT BUMPER, BONNET, FRONT FENDER RH, FRONT DOOR RH AND REAR DOOR RH.	1890	\$ 3,180.00
3	MZ-BR-WHEALI	TO CHECK STEERING GEOMETRY & CONDUCT FULL WHEEL ALIGNMENT.	NETT na X	\$ 560.00
4	MZ-BR-CAVITY	TO CARRY-OUT BODY CAVITY PRESERVATION.	100	\$ 250.00
5	MZ-BR-ELECTR	TO CHECK ELECTRICAL SYSTEM FOR PROPER FUNCTIONING.	150	\$ 280.00
6	MZ-BR-REPROG	TO REPROGRAMME AFTER THE ACCIDENT REPAIR WORKS.	180	\$ 350.00
7		TO SUPPLY BRILA PREMIUM COATING.	NETT 300	\$ 500.00
8	MZ-BR-SUNDRI	SUNDRIES.	NETT 20	\$ 100.00

TOTAL LABOUR	\$ -	\$ 6,480.00
TOTAL PARTS	\$ -	\$ 9,890.80
TOTAL	\$ -	\$ 16,370.80
LESS EXCESS	\$ -	\$ -
TOTAL AFTER EXCESS	\$ -	
GST 7%	\$ -	\$ -

16,377.80

GRAND TOTAL

\$

-

\$

-

REMARKS:

THIS IS ONLY AN ESTIMATE FROM VISUAL INSPECTION AND SHOULD THERE BE MORE DAMAGES FOUND DURING THE PROCESS OF REPAIRING, YOU WILL BE INFORMED BEFORE THE REPAIRS ARE BEING CARRIED OUT. TAKE NOTE THAT SHOULD YOU DECIDE NOT TO PROCEED WITH THE REPAIRS, A **QUOTATION FEE OF \$400** WILL BE APPLIED ACCORDINGLY FOR MAN-HOURS INVOLVED IN SOURCING FOR PARTS PRICE AS WELL AS LABOUR CHARGES.

TRANS EUROKARS PTE LTD

Authorised Signature



20/11/19

Rasul

Hp 90010068

5 days

19/11/19 @ 1140

EXCESS: TBA

Ravet

Renew before paint

LKK Auto Consultants hence notify the Repairer of the following:

- To resurvey before/after spray painting
- To display damaged part(s) during resurvey
- Parts prices are subject to confirmation
- Third party survey is on a "Without Prejudice" basis
- No illegal modification(s) is allowed
- Supplementary item(s) must be resurveyed and is subject to final approval from Insurance Company

Acknowledged by Repairer

Signature:

Date: