

CHIA S ARUL LLC
ADVOCATES & SOLICITORS
UEN 201330709H

ARULCHELVAN S • A. RAVIDASS • DON TAN

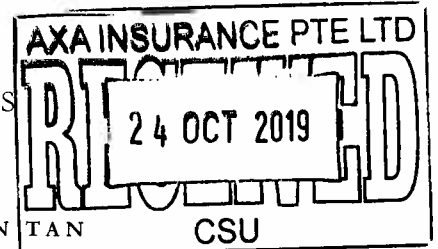

Our ref: AS.191253.aj
Your ref: To be advised

60171403

23 OCT 2019

3019821362---



CHS E & C PTE LTD
55 SERANGOON NORTH AVE 4
08-08
S9
SINGAPORE 555859

BY POST
(WITHOUT ENCLOSURES)

AXA INSURANCE PTE LTD
8 SHENTON WAY
#24-01 AXA TOWER
SINGAPORE 068811
ATTENTION: MOTOR CLAIMS DEPARTMENT

BY PDX
(WITH ENCLOSURES)

Dear Sirs,

ACCIDENT INVOLVING YP 7085D & XD 8573E ALONG BARTLEY ROAD TOWARDS BRADDELL RD BUS STOP ID: 62071 ON 10 APRIL 2019

We refer to the above matter.

We act for **SUNNY RECOVERY PTE LTD**, the owner of motor vehicle **YP 7085D** involved in the captioned accident.

We were instructed by our client to claim damages against you in connection with a road traffic accident on **10 APRIL 2019 ALONG BARTLEY ROAD TOWARDS BRADDELL RD BUS STOP ID: 62071** involving our client's motor vehicle **YP 7085D** and your motor vehicle **XD 8573E** driven by you or your authorized driver and/or your insured at the material time.

We are instructed that the accident was caused by your negligent driving and/or management of your vehicle. As a result of the accident, our client's vehicle was damaged and our client has been put to loss and expense, particulars of which are as follows:

a)	Cost of Repair		S\$ 40,000.00
b)	Loss of use (27 days X \$350) inclusive of PRI / Weekends / PH		S\$ 9,450.00
c)	Survey Report Fees		S\$ 1,350.00
d)	Towing fees (receipt No. 7230) & (Tax invoice PRP80497- inclusive of 7% GST)		S\$ 431.70
e)	LTA fees		S\$ 7.49
f)	Costs (inclusive of 7% GST)		S\$ 1,070.00
	Total		S\$ 52,309.19

A copy of each of the following supporting documents is enclosed.

- a) Our client's GIA report;
- b) A copy of the LTA search;
- c) A copy of Repair bill;
- d) Copies of the Towing receipt & invoice;
- e) A copy of the Survey report & Invoice;
- f) A copy of the PARF/COE Rebate for Registered Vehicle.

Please note that if you are insured and you wish to claim under your insurance policy, you should immediately pass this letter and all the enclosed documents to your insurer.

Please note that you or your insurer should send to us an acknowledgement of receipt of this letter within 14 days of your receipt of this letter, failing which our client will have no alternative but to commence proceedings against you without further notice to you or your insurer.

Please also note that if you have a counterclaim against our client arising out of the accident, you are also required to send to us a letter giving full particulars of the counterclaim together with all relevant supporting documents within 8 weeks of your receipt of this letter.

Yours faithfully,



CHIA SARUL LLC

SINGAPORE ACCIDENT STATEMENT

IMPORTANT NOTICE

1. Please report correctly the details of the accident to speed up the claims process.
2. This Form must be completed by the Policyholder and/or the Authorised Driver.
3. Information provided must be as truthful and accurate as possible. Any wilful misrepresentation or withholding of material facts may allow insurance companies to repudiate policy liability.
4. The issue and acceptance of this Form by insurance companies is not an admission of policy liability on the part of the insurance companies.
5. **Any false reporting may be referred to the Police for investigation.**
6. This report will be forwarded by the insurers of the GIA Records Management Centre established by the General Insurance Association of Singapore (GIA) for archiving and that copies of this report will, for a fee, be made available upon application by interested parties.
7. By the lodgement of this report to the insurers, you hereby consent to the archiving of this report at the centre and to copies of the report being made available aforesaid.

ACCIDENT STATEMENT

Date Of Report	11/04/2019 09:55
Date Of Accident	10/04/2019 16:35
Exact Location Of Accident	BARTLEY RD TWDS BRADDELL RD BUS STOP ID:62071
Country/State of Loss	SINGAPORE

DETAILS OF OWN VEHICLE

Vehicle Registration Number	YP7085D
Insured/Policyholder	
Name Of Registered Owner	SUNNY RECOVERY PTE LTD
Co Reg No	201841870G
Email Address	NOEMAIL
Mobile Phone No	
Alternative Phone No	OFFICE-84992166

Vehicle Particulars

Manufacturer	ISUZU
Model	-
Exact Purpose for which vehicle was being used at time of accident	WORKING
Are you claiming under your own insurance policy for repair to your vehicle?	NO
If No, Please state action to be taken	THIRD PARTY
Vehicle Category	COMMERCIAL VEHICLE

Insurance Company

Name of Insurance Company	CHINA TAIPING INSURANCE (SINGAPORE) PTE. LTD.
Type Of Coverage	COMPREHENSIVE
Fleet Policy	NO
Policy Number	DMCVSN1840971800
Cover Note Number	

Driver

Name of Driver	XU JINRONG
Passport No/FIN	G7911816N
Date Of Birth	21/01/1988
Occupation	OUTDOOR
Date Of Driving Pass	08/09/2016
Driving Experience	2 YEARS AND 7 MONTHS
Gender	MALE
Mobile Number	(LOCAL) +65-97872158
Fax Number	
Contact Number	
Email Address	NOEMAIL

Address	19B HILLVIEW AVE #03-07 HILLVIEW PARK
Postcode	669555
Was driver an employee of the Insured's Company	YES
If No, Relationship of the Driver with the Insured	
Vehicle Registration Number of Driver's Own Vehicle	-
Insurance Company of Driver's Own Vehicle	-

General Information of the Accident

Type Of Accident	CHAIN COLLISION
Weather Conditions	RAINING
Road Surface	WET

Other Information

Was any foreign vehicle involved in this accident?	NO
Number of vehicles (including own vehicle) involved in the accident	3
Was any body injured in the Accident?	YES
Was any injured conveyed to hospital by ambulance?	NO
Was any other material or property damaged?	YES
I have been approached by unknown person(s) soliciting/offering accident claims assistance.	NO
Number of Passengers (Including Driver)	1

Details of Police Action

Was the accident reported to the police?	NO
If Yes, Please state which Police Station	
Was notice of intended Prosecution given?	NO
If Yes, against whom?	

Circumstances of Accident

PLS REFER TO THE ATTACHED STATEMENT.

Attachment(s)

Are accident photos available for attachment?	YES
Was there any video captured by Car Camera?	NO
Was there any audio recorded?	NO

DETAILS OF OTHER VEHICLE PROPERTY 1

Vehicle Registration Number	XD8573E
Vehicle Make/Model/Colour	
Details Of Properties	
Vehicle Category	COMMERCIAL VEHICLE
Name of Driver	
NRIC/Passport Number	
Contact Number	
Address	
Postcode	
Insurance Company Name	
Nature Of Damage	
No. Of Passenger (Including Driver)	

DETAILS OF OTHER VEHICLE PROPERTY 2

Vehicle Registration Number	GBG9749D
-----------------------------	----------

Details Of Properties

Vehicle Category

COMMERCIAL VEHICLE

Name of Driver

NRIC/Passport Number

Contact Number

Address

Postcode

Insurance Company Name

Nature Of Damage

No. Of Passenger (Including Driver)

DETAILS OF INJURED PERSON 1

Name

XU JINRONG

Approximate Age

Injuries Sustain

BODY

Injured person in which vehicle?

YP7085D

Were seat belts worn?

YES

Was this injured conveyed to hospital by ambulance?

NO

Address

Postcode

Accident Sketch Plan

SKETCH PLAN

Image As per Original
---CSU---

IMPORTANT NOTICE

1. Please report correctly the details of the accident to speed up the claims process.
2. This Form must be completed by the Policyholder and/or the Authorised Driver.
3. Information provided must be as truthful and accurate as possible. Any willful misrepresentation or withholding of material facts may allow insurance companies to repudiate policy liability.
4. The issue and posting of this Form to insurance companies is not an admission of liability by the policyholder or the insurance companies.
5. Any false reporting may be referred to the Police for investigation.
6. The report will be forwarded by the insurers of the GIA Records Management Centre established by the General Insurance Association of Singapore (GIA) for archiving and that copies of this report will for a fee be made available upon application by interested parties.
7. By the lodgment of this report to the insurers, you hereby consent to the archiving of this report at the centre and to copies of the report being made available if/for said.
8. Consent under the Personal Data Protection Act (PDPA)

I understand, acknowledge, agree and consent that:

- (a) my insurer, my workshop and the General Insurance Association of Singapore ("GIA") may/are permitted to collect, use, disclose and/or process my personal data/personal information set out in this form and any other personal information provided by me or possessed by my insurer (collectively the "Personal Information") and disclose and transfer such Personal Information to all insurer(s) who have insured vehicle(s) involved in this accident (all insurer(s) who have insured vehicle(s) involved in this accident shall be collectively referred to as the "Insurers"), the Insurers' lawyers/law firms, the Monetary Authority of Singapore and any relevant government agency/authority (such as the police), for the purpose(s) of:
 - (i) processing, handling and/or dealing with my claims including the settlement of the claims and any necessary investigations relating to the claims;
 - (ii) investigating the accident and/or my claims;
 - (iii) carrying out and/or dealing with my instructions or responding to any enquiries by me;
 - (iv) administering my claims (including the mailing of correspondence, statements, invoices, reports or notices to me, which could involve disclosure of certain personal data about me to bring about delivery of the same as well as on the external cover of envelopes/mail packages); and/or
 - (v) complying with applicable law in administering, processing, handling and/or dealing with my claims (collectively the "Purposes")
- (b) all insurer(s) who have insured vehicle(s) involved in this accident and the Insurers' lawyers/law firms, may/are permitted to collect, use, disclose and/or process my Personal Information for one or more of the above Purposes; and
- (c) my Personal Information may/can be disclosed by any of the Insurers and/or GIA to their third party service providers or agents (including their lawyers/law firms), which may be sited outside of Singapore, for one or more of the above Purposes;
- (d) my Personal Information will also be collected and used to compile claims history for the purpose of fraud detection, investigation and management in present and all future claims;
- (e) the information so collected under (d) above may be shared / disclosed:
 - (i) to all Insurers and/or any other third parties that assist in evaluating, investigating, controlling or managing fraud, regulators, law enforcement and government agencies as reasonably required for the purposes stated; or
 - (ii) for complying with requirements under any regulations, laws or court orders.

Policyholder's Signature
Date & Time:



Driver's Signature
(if driver is not the policyholder)
Date & Time:

Reporting Centre Personnel's Signature
Name:
NRIC/FIN No.:

Individual Statement

BARTLEY RD TWO'S BRADBELL RD

SKETCH PLAN

Vehicle A
- GP 70550
Vehicle B
- XO 85732
Vehicle C
- GAG 97490

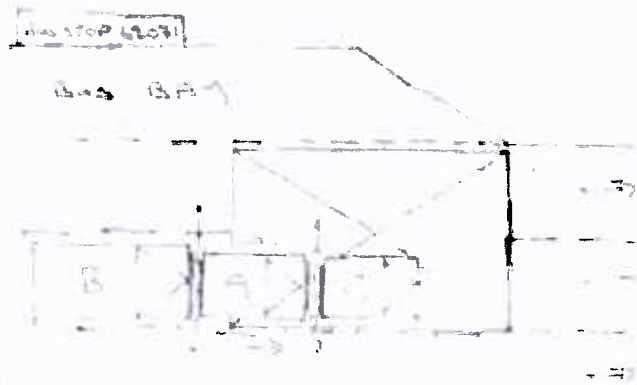

Image As per Original
---CSU---

DESCRIBE CIRCUMSTANCES OF THE ACCIDENT

I was driving along Bartley Road towards Bradbell Road
intersection. I was in the left lane
when something came to my attention. I was told
this vehicle was about to turn right and in
I too applied brake. As the vehicle came in
a moment later, suddenly I felt a slight bump
across the back of my vehicle and the impact was the
cannon that pushed me forward and hit into the vehicle
in front of me.
I continued along my vehicle and noticed it was a
vehicle with license plate (XO 85732) that collided
to the back of my vehicle and pushed me forward and
hit into the vehicle in front. It was a chain collision
involving 3 vehicles.
Vehicle A - GP 70550
Vehicle B - XO 85732
Vehicle C - GAG 97490

DECLARATION

I/We declare the foregoing particulars are true in every respect.

Signature
Policyholder's Signature
Date & Time



Signature
Driver's Signature
(if driver is not the policyholder)
Date & Time

Signature
Reporting Centre Personnel's Signature
Name:
NRIC/ID No

Accident Photo

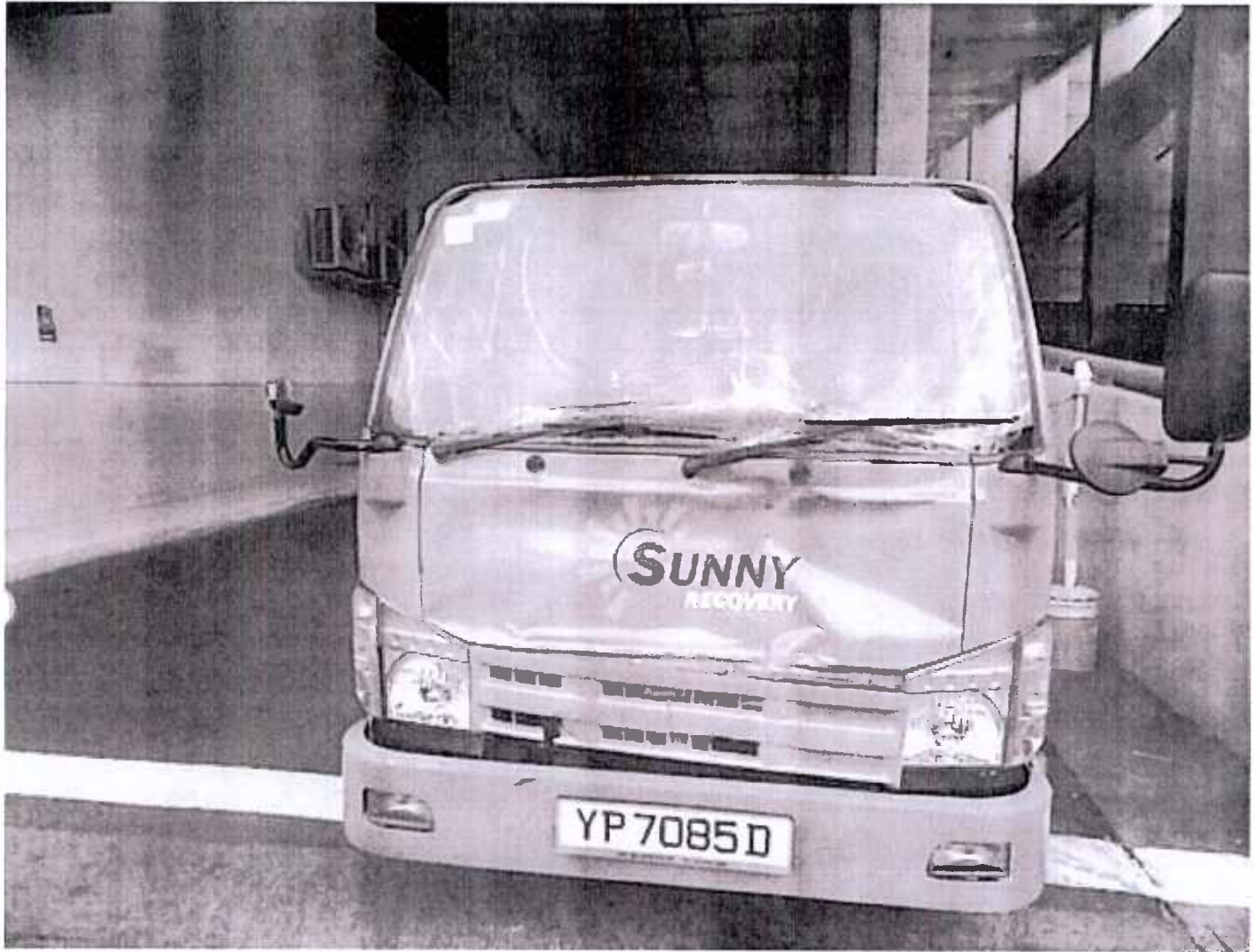

Accident Photo

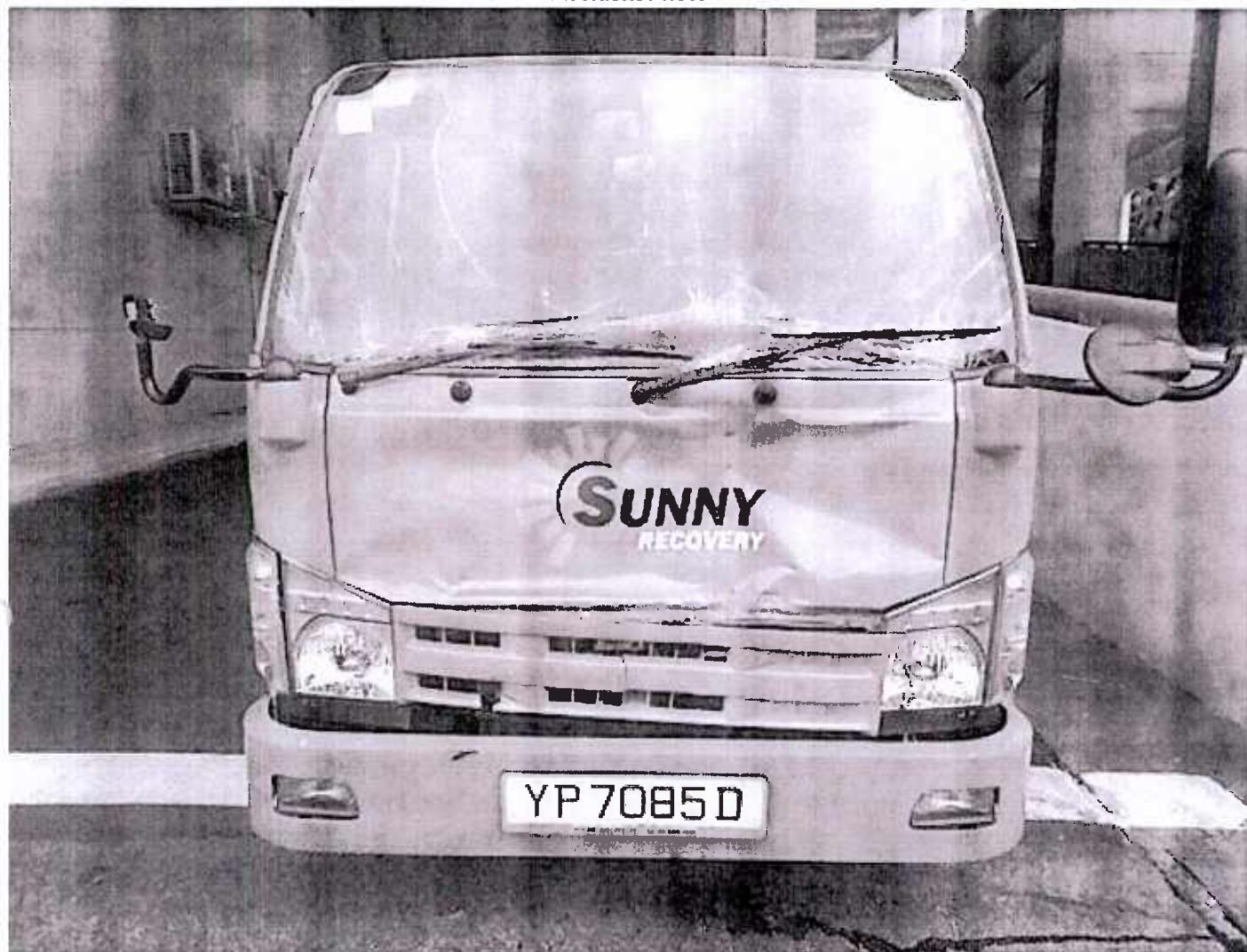

Accident Photo



Accident Photo



Accident Photo



Accident Photo

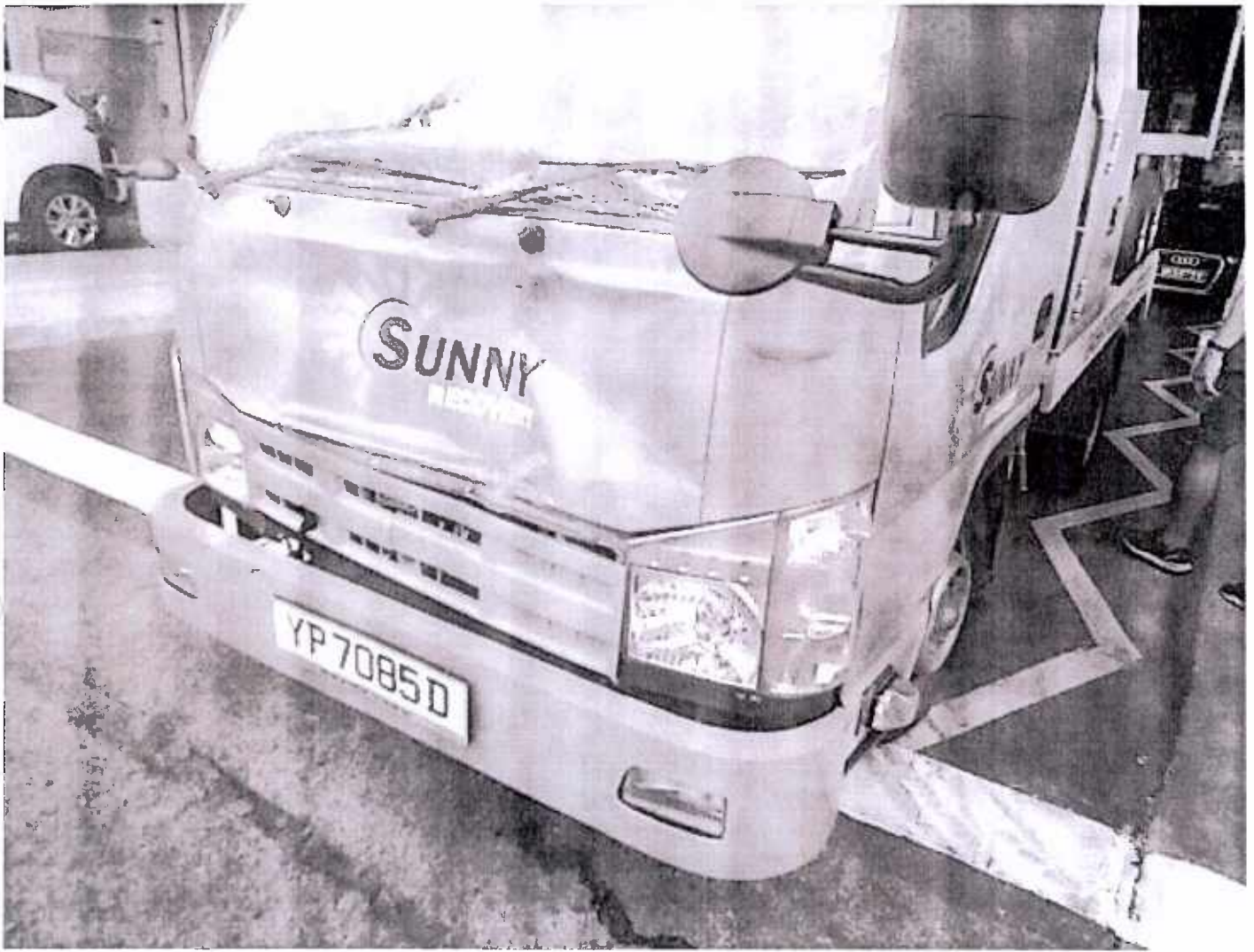

Accident Photo



Accident Photo



Accident Photo



Accident Photo



Accident Photo



Accident Photo



Accident Photo

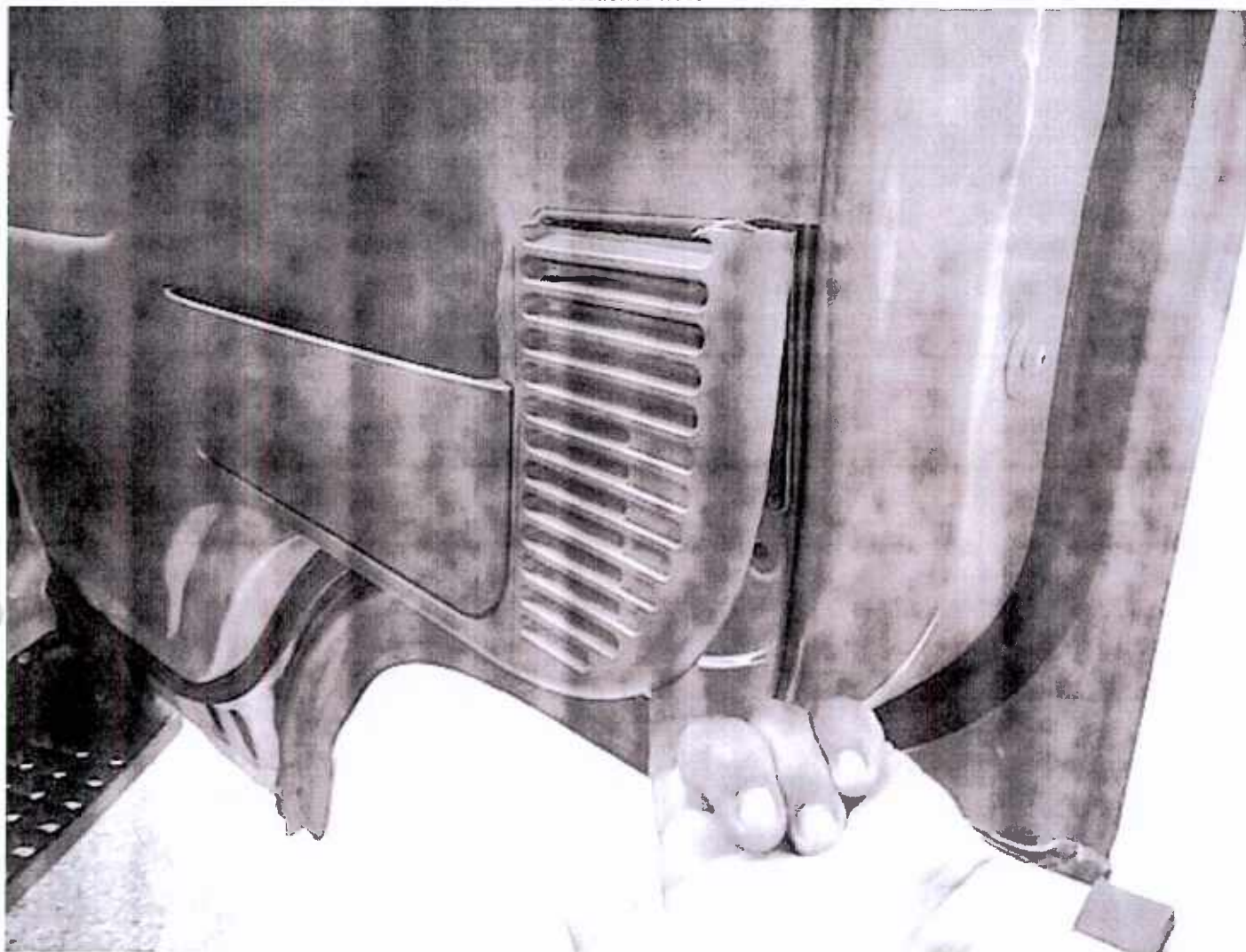

Accident Photo



Accident Photo



Accident Photo

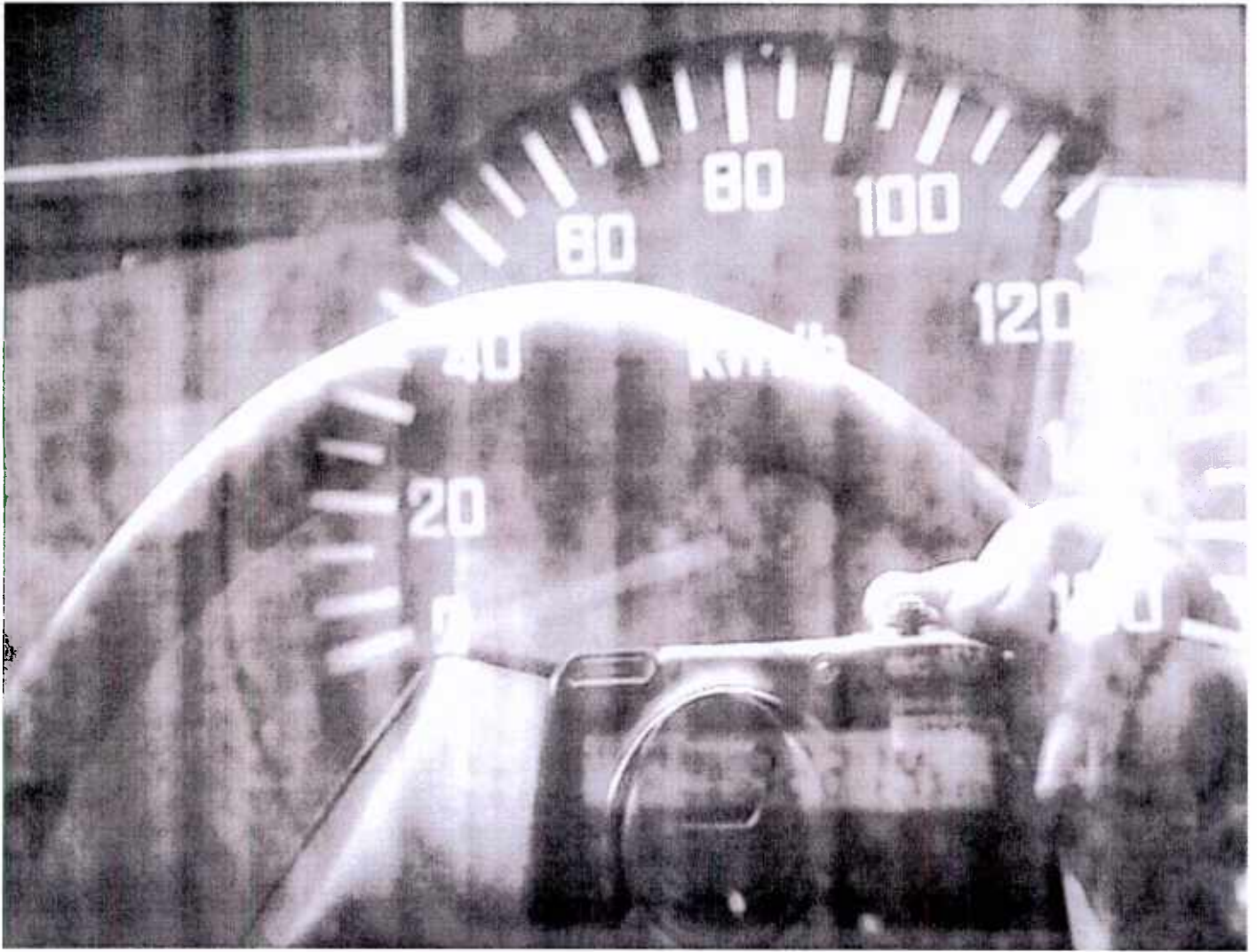

Accident Photo

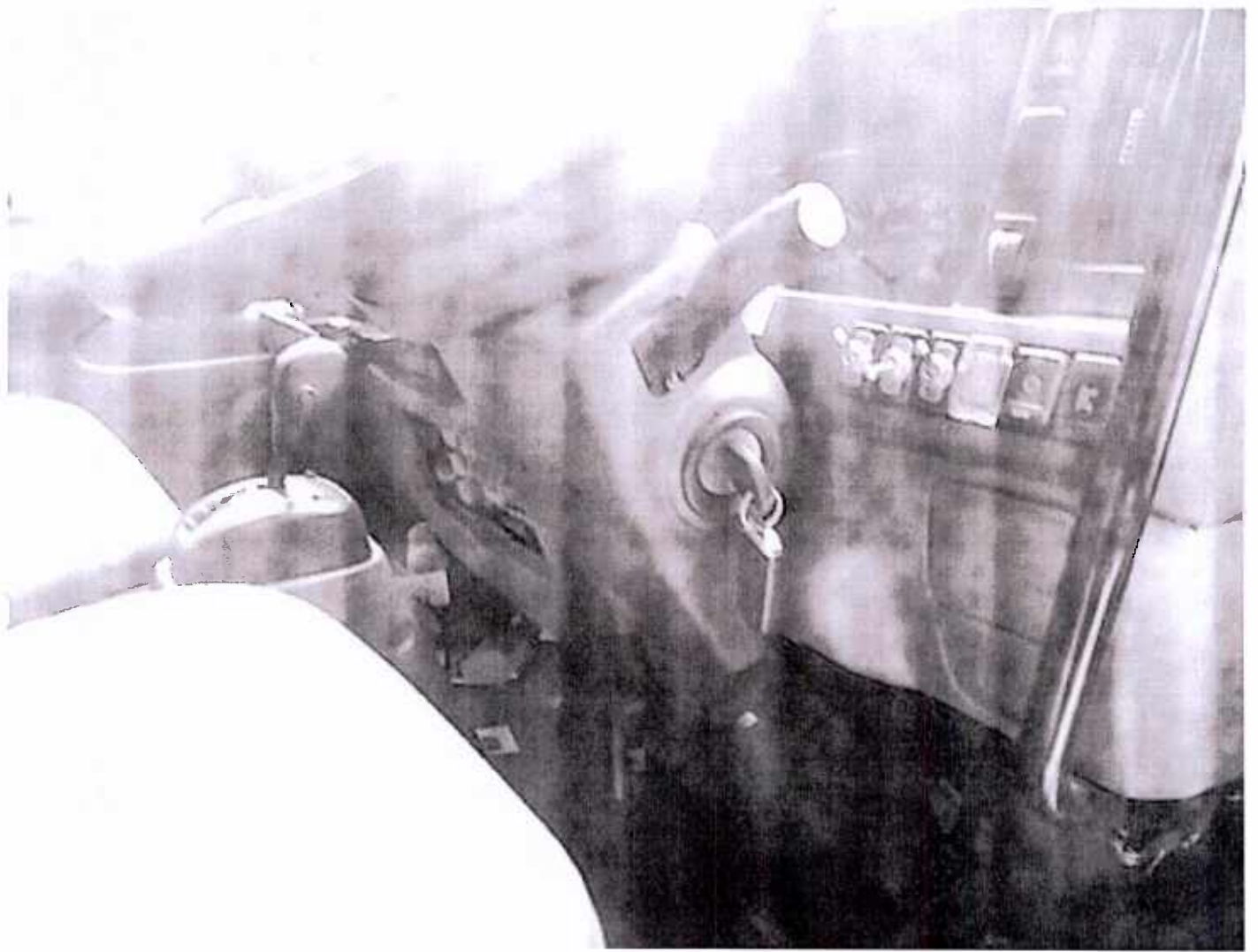

Enquire Vehicle & Owner Information (Vehicle No. XD8573E As At 10 Apr 2019 / 16:35:00)

Law Firm Search Details

Search Reason: Insurance claim in relation to traffic accident
Law Firm Case No.: YP7085D

Current Owner Details

Owner ID Type: Company
Owner ID: 200706939H
Owner Name: CHS E & C PTE. LTD.
Registered Address Type: Private Residential (Condo Apt or House) / Shopping / Office Complexes
Registered Block/House No.: 55
Registered Street Name: SERANGOON NORTH AVENUE 4
Registered Unit No.: # 08 - 08
Registered Building Name: S9
Registered Postal Code: 555859

Current Vehicle Details

Vehicle No.: XD8573E
Make Description/Model: VOLVO / FMX370 64R SLEEPER CAB
Insurance Company Name: AXA INSURANCE PTE LTD

Print

OK



Thank you

Chia See Kim Angela Sharon has successfully logged out.

Your last login date and time was 18 Oct 2019, 13:19:20.

To return to ONE.MOTORING, please [click here](#)

For security reasons, please **CLEAR YOUR CACHE** after each session.

Session Transaction History

S/No	Asset Type	Asset ID	Asset Owner ID	Transaction Type	Transaction
1	Vehicle	XD8573E		18.19 Enquire Veh Owner Info (Others) by Law Firm	7.49



PEOPLE'S VEHICLE SERVICE PTE LTD

BLK 3023A, UBI ROAD 1 #01-60, SINGAPORE 408717

TEL : 6743 1987 (3 LINES) FAX : 6743 0013

Reg No: 200415052W

Date, 12/4/19

賣號

Messrs: Cash

車號

Vehicle No: YP 7085D

車型

Model No: 1524 10 FT

由

From: Auto Hub

到

To: Botley Biz Cent

其他

Remark: BY Hatched

時間

Time: 14:47

AMOUNT: \$100

注意：本公司對所拖之車輛，在進行中如有任何損失或破壞，一經由車主自行負責。

NOTE: Vehicle is towed at owner's risk. The company accepts no responsibility for damages or other misdemeanour to your vehicle whilst being towed.

經手

Authorised by: [Signature]

收貨人

Received by: [Signature]

TwinCar AUTOMOTIVE PTE LTD

Kaki Bukit AutoHub

2 Kaki Bukit Ave 2

#01-17 / #01-18 / Heavy Vehicle #01-08 / Spray Painting #02-27

Singapore 417921 Tel No. : +65 6842 0051 Fax No. : +65 6741 0510

E-Mail : sales@n51.com.sg

Company Reg. No. : 200714616M

GST Registration No. : 200714616M

SUNNY RECOVERY PTE LTD

19B HILLVIEW AVE #03-07 HILLVIEW PARK

SINGAPORE

669555

Contact : 84992166

TAX INVOICE

Repair Code : RPR80497

Invoice Date : 12/04/2019

Date in : 10/04/2019

Vehicle Num. : YP7085D

Model : ISUZU NHR85AUE4A R1

Chassis/Eng# : /

PARTS

S/N	Quantity	Particular	Unit Price	Amount S\$
1	1	TOWING FEE FROM ACCIDENT SCENE TO KAKI BUKIT AUTOHUB	100.00	100.00
2	1	TOWING FEE FROM IDAC BACK TO N-51 WORKSHOP	80.00	80.00
3	1	TOWING FEE FROM N-51 TO IDAC REPORTING CENTRE	80.00	80.00
4	1	REPORTING FEE	50.00	50.00

Parts Total S\$:	310.00
-------------------	--------

LABOURS

S/N	Particular	Amount S\$
	Labour Total S\$:	0.00
	Parts & Labour Total S\$:	310.00

Discount S\$: 0.00

Sub Total S\$: 310.00

Tax (7%) S\$: 21.70

E. & O.E. Grand Total S\$: 331.70

Rounding Adjustment S\$: 0.00

Bill Net S\$: 331.70

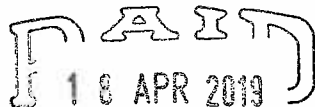
BY: CASH

for TWINCAR AUTOMOTIVE PTE LTD

*** This is a computer-generated document which requires no signature.***

ACE AUTOLUTION PTE LTD

13,KAKI BUKIT ROAD 4 ,BARTLEY BIZ CENTRE #03-29,SINGAPORE 417807.

COMPANY REG. NO : 201403869W

EMAIL: admin@aceauto.com.sg

TEL: 6844 1184

FAX: 6702 4202

NAME : SUNNY RECOVERY PTE LTD

DATE : 10/10/2019

PROFORMA INVOICE : ACE-110-2019

JOB NO .

ADDRESS : 19B HILLVIEW AVE #03-07 HILLIEW PARK
SINGAPORE 669555

VEHICLE NO. YP 7085 D

MAKE & MODEL : ISUZU
NHR85AUE

ITEM	DESCRIPTION	QTY	RATE	AMOUNT
1	COST OF REPAIR			\$ 40,000.00
			TOTAL	\$40,000.00

IMPORTANT

Please remit payment within 7 days from the due date

An interest of 1.5% per month will be levied on all overdue amounts

*All cheques must be made payable to **ACE AUTOLUTION PTE LTD***

(WE ARE NOT GST REGISTERED)

This a computer generated document.No signature is required.

S K AUTO CONSULTANTS

Invoice

Bill To: SUNNY RECOVERY PTE LTD
c/o ACE Autolution Pte Ltd
13 Kaki Bukit Road 4 #03-29
Bartley Biz Centre
Singapore 417807

Invoice No:	2019140
Date:	20/6/2019
Our Ref	TP/019/0140SK

Description	Amount (S\$)
PARTICULARS	
Vehicle Registration No : YP 7085D	1350.00
Date of Accident : 10/04/2019	
Date of Inspection : 20/04/2019	
SERVICES:	
Assessment with report (inclusive of transport charges and photographs etc)	
Total	1350.00
Balance Due	1350.00

We would appreciate your cheque crossed and made payable to:
S K AUTO CONSULTANTS

Authorized Signature

S K AUTO CONSULTANTS

AUTOMOBILE ASSESSMENT REPORT

Page No. 1

Our Reference: TP/019/0140SK

Your Reference: TBA

Date: 20/6/2019

TO: SUNNY RECOVERY PTE LTD
c/o ACE Autolution Pte Ltd
13 Kaki Bukit Road 4 #03-29
Bartley Biz Centre
Singapore 417807

Assessment of Vehicle No : YP 7085D

Date of Accident : 10/04/2019

Date of Inspection : 20/04/2019

We have carried out a physical assessment of YP 7085D at Ace Autolution Pte Ltd according to your instructions on 20/04/2019 and are pleased to submit our report as follows;

1.VEHICLE PARTICULARS

Registration No.	:	YP 7085D
Make & Model	:	ISUZU NHR85AUE
Year of Registration	:	2017
Engine Capacity (cc)	:	2999
Chassis No.	:	JAANHR85EH7100273
Engine No.	:	4JJ13B2211
Colour	:	Green
Mileage (km)	:	60962

2.VEHICLE CONDITION

Body Paint:	:	Good
Steering	:	Serviceable
Foot Brake	:	Serviceable
Parking Brake	:	Serviceable

3.TYRE PARTICULARS & CONDITION

Front

RH Make/Size	:	Ohtsu 195R15 - 80%
LH Make/Size	:	Ohtsu 195R15 - 80%

Rear

RH Make/Size	:	Falken 185R14C - 80%
LH Make/Size	:	Falken 185R14C - 80%

Note: % denotes the remaining percentage of the tyre

S K AUTO CONSULTANTS

Page No. 2

Our Reference TP/019/0140SK
Vehicle No. YP 7085D

4.DESRIPTION OF DAMAGE

At the time of inspection observed that this vehicle had
sustained damages to the Front and Rear portion
Badly damaged
Please see attached schedule for details.

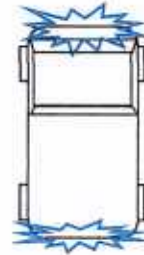

Estimated Amount : S\$52,088.29
Adjusted Amount : S\$40,000/-
Estimated Repair Days : 20 days

Pursuant to your instruction, we have **NOT AUTHORIZED** repair.

The assessment was conducted on a "**Without Prejudice**" basis.

If we are not notified of anything to the contrary within **14 Days** from the date hereof, this report shall be treated as correct

Disclaimer

This report is intended for the exclusive use of the addressee solely in relation to the loss occurrence in which the assessed vehicle is involved. No liability or responsibility whatsoever shall be held by **S K AUTO CONSULTANTS** for any reliance on this report by any third party.

S K AUTO CONSULTANTS

Page No. 3

Our Reference TP/019/0140SK
Vehicle No. YP 7085D

QTY	DESCRIPTION	CONDITION	REPAIRER'S ESTIMATE(\$\$)		OUR ASSESSMENT(\$\$)	
	<u>PARTS (LIST ITEMS)</u>					
1	Front panel (outer)	Distorted		1583.60		1583.60
1	Front panel (inner)	Distorted		1254.00		1254.00
1	Front dashboard inner panel	Distorted		1250.00		1250.00
1	Front wiper inner garnish	Cracked		497.00		497.00
2	Front wiper nozzle @ \$40	Damaged		80.00		80.00
1	Front grille	Cracked		542.00		542.00
2	Front wiper nozzle connector	Damaged		160.00		160.00
1	Front windscreen glass	Cracked		1450.00		1450.00
1	Front windscreen glass moulding	Necessary		208.70		208.70
1	Front windscreen wiper motor	Damaged		492.00		492.00
2	RHS & LHS front corner panel @582.00	Dented		1164.00		1164.00
1	RHS side view mirror bracket	Bent		98.00		98.00
1	RHS side view mirror assembly	Broken		642.00		642.00
2	RHS & LHS Head lamp @ \$768.20	Cracked		1536.40		1536.40
2	RHS & LHS Front side lamp @ \$539.00	Cracked		1078.00		1078.00
1	Front bumper	Dented		1245.00		1245.00
2	Front bumper inner bracket	Damaged		328.00		328.00
1	Front reinforcement	Bent		702.40		702.40
2	Front reinforcement bracket	Bent		398.00		398.00
1	RHS Front door	Distorted		1120.00		1120.00
1	RHS Front door side moulding	Necessary		122.00		122.00
1	RHS Front door step garnish	Deformed		342.00		342.00
1	RHS Front door inner trim	Deformed/Crk.		548.00		548.00
1	RHS Front door A pillar	Distorted		780.00		780.00
1	RHS Front door glass	Grazed/Cut		450.00		450.00
1	Brake booster assembly	Damaged		1254.00		1254.00
1	Brake pedal assembly	Damaged		478.00		478.00
1	Wiper washer tank	Deformed		272.00		272.00
1	Air con blower motor assembly	Cracked		1245.00		1245.00
1	Front cabin rear panel	Distorted		980.00		980.00
1	Front cabin rear glass	Cracked		550.00		550.00
1	Front cabin rear glass moulding	Necessary		142.00		142.00
				22992.10		22992.10
		less	15%	3448.81	15%	3448.81
				19543.29		19543.29
		PARTS C/F		19543.29		19543.29

S K AUTO CONSULTANTS

Page No. 4

Our Reference TP/019/0140SK

Vehicle No. YP 7085D

QTY	DESCRIPTION	CONDITION	REPAIRER'S ESTIMATE(S\$)	OUR ASSESSMENT(S\$)
	<u>PARTS (LIST ITEMS)</u>	PARTS B/F	19543.29	19543.29
	<u>SPECIAL NETT ITEMS</u>			
1	Dashboard assembly (Instrument panel)	Cracked	1750.00	1750.00
1	Dashboard Meter assembly	Cracked	780.00	780.00
1	Glove Box	Cracked	524.00	524.00
1	Front console	Damaged	450.00	450.00
1	Fuse Box	Damaged	320.00	320.00
1	Dashboard inner reinforcement	Bent	980.00	980.00
1	Instrument cluster wire harness	Necessary	450.00	450.00
1	Control unit	Damaged	1120.00	1120.00
1	Transtron ECU Module assy	Damaged	1245.00	1245.00
1	Nakamichi stereo system	Damaged	780.00	780.00
1	Front cabin roof lining	Deformed	654.00	654.00
1	Rear Folded wheel dollies assembly	Damaged	2250.00	2250.00
1	Folded wheel aluminium checker deck plate	Distorted	540.00	540.00
1	Rear wheel lift Towing frame	Damaged	1750.00	1750.00
1	Rear wheel lift Towing forks	Damaged	1250.00	1250.00
1	Rear wheel lift hooks and chains	Necessary	650.00	650.00
1	Tow Truck boom with extension	Defective	3500.00	3500.00
1	Tow Truck winch cable	Necessary	900.00	900.00
1	Tow Truck boom hydraulic cylinder	Damaged	1200.00	1200.00
2	Tow Truck wheel lift hydraulic cylinder	Damaged	2400.00	2400.00
1	Front number plate	Bent	60.00	45.00
1	RHS Front door company sticker	Necessary	450.00	300.00
1	Front panel company sticker	Necessary	450.00	300.00
1set	Rear reflective sticker	Necessary	120.00	120.00
1	Rear 60km/h sticker	Necessary	30.00	15.00
1	Rear wheel lift frame company sticker	Necessary	450.00	300.00
1	Front windscreen wiper blades	Damaged	72.00	72.00
1	Front windscreen sealant	Necessary	140.00	80.00
		TOTAL PARTS	44808.29	44268.29

S K AUTO CONSULTANTS

Page No. 5

Our Reference TP/019/0140SK

Vehicle No. YP 7085D

S/N	DESCRIPTION	REPAIRER'S ESTIMATE (S\$)	OUR ASSESSMENT (S\$)
	<u>LABOUR</u>		
1	To remove the affected parts & fittings to commence repairs; panel beat & reshape the affected areas and replace the damaged parts and components. (Front and Rear)	3600.00	3000.00
2	To supply paint materials, expandable items & putty, respray paint on parts replaced (Front and Rear)	2400.00	1800.00
3	To remove, refix wiring system at accident damaged areas and check for proper function (Ft and Rear)	300.00	200.00
4	To focus headlamp beam and check for proper function	120.00	100.00
5	To remove and replace front windscreen	140.00	120.00
6	To remove and replace/ refix front dashboard, fittings etc and also to facilitate repairs of front cabin	450.00	300.00
7	To perform anti-rust treatment on affected areas	270.00	240.00
	Labour Total :	7280.00	5760.00
TOTAL (PARTS & LABOUR):		52088.29	50028.29

Note: (For Lump Sum Repair)

The workshop has agreed to undertake the repair on a Lump Sum Basis, and/or the use of ex stock/reconditioned parts whichever is possible (having taken into consideration to repair instead of replacements.

The final adjusted Lump Sum contract amount is S\$40,000/-

S. Kumanan
Motor Surveyor



VEHICLE REGN.NO. YP 7085D

















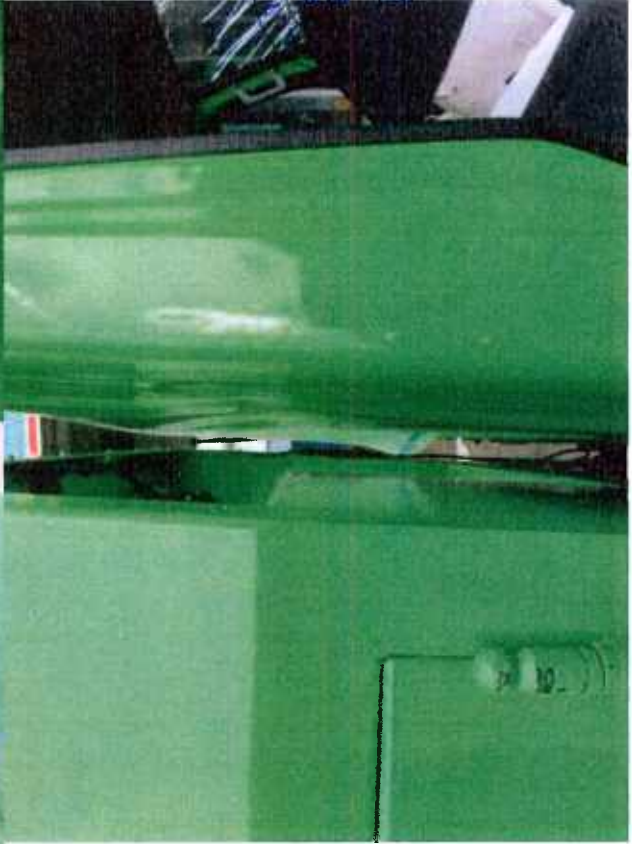



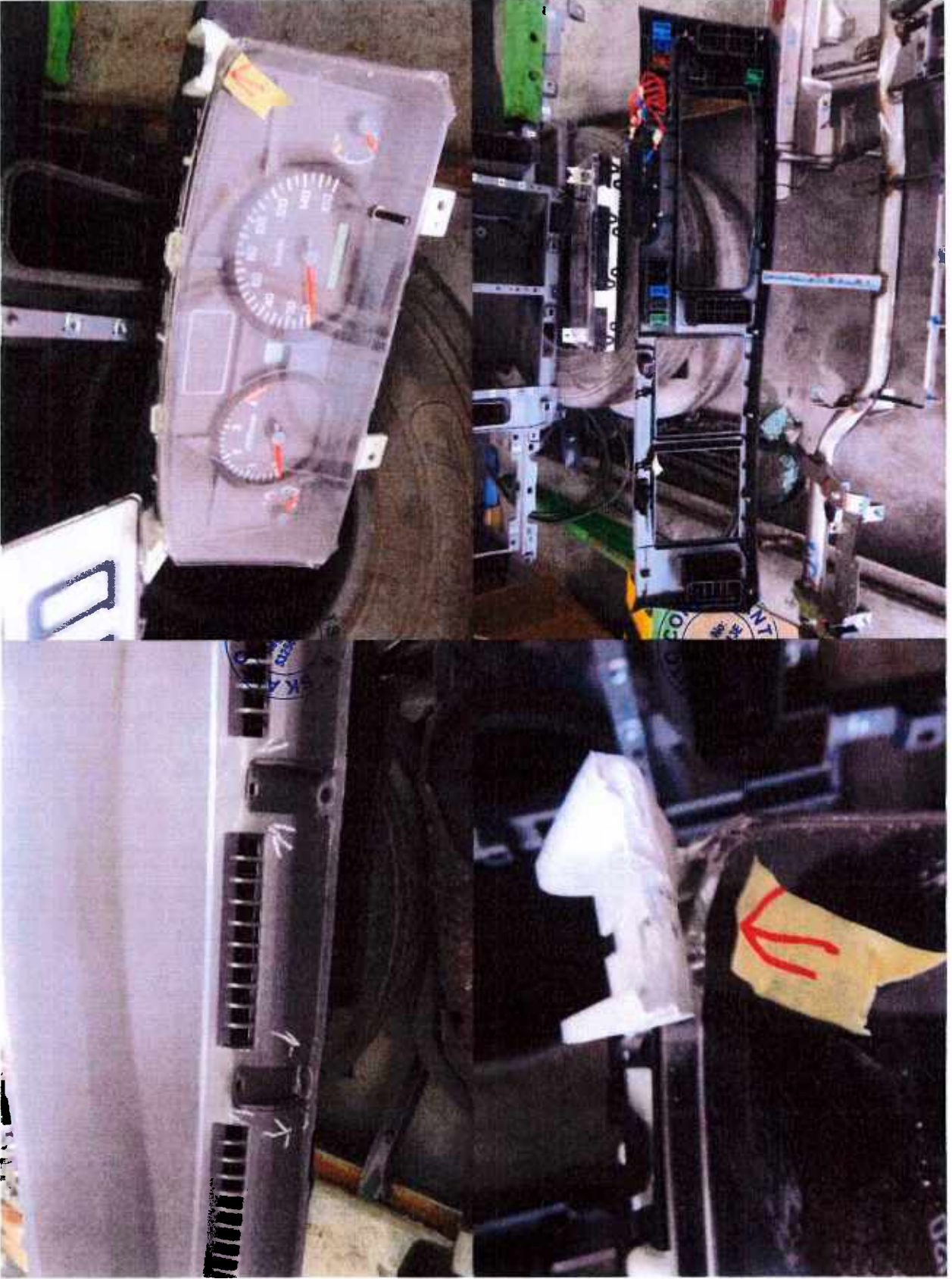

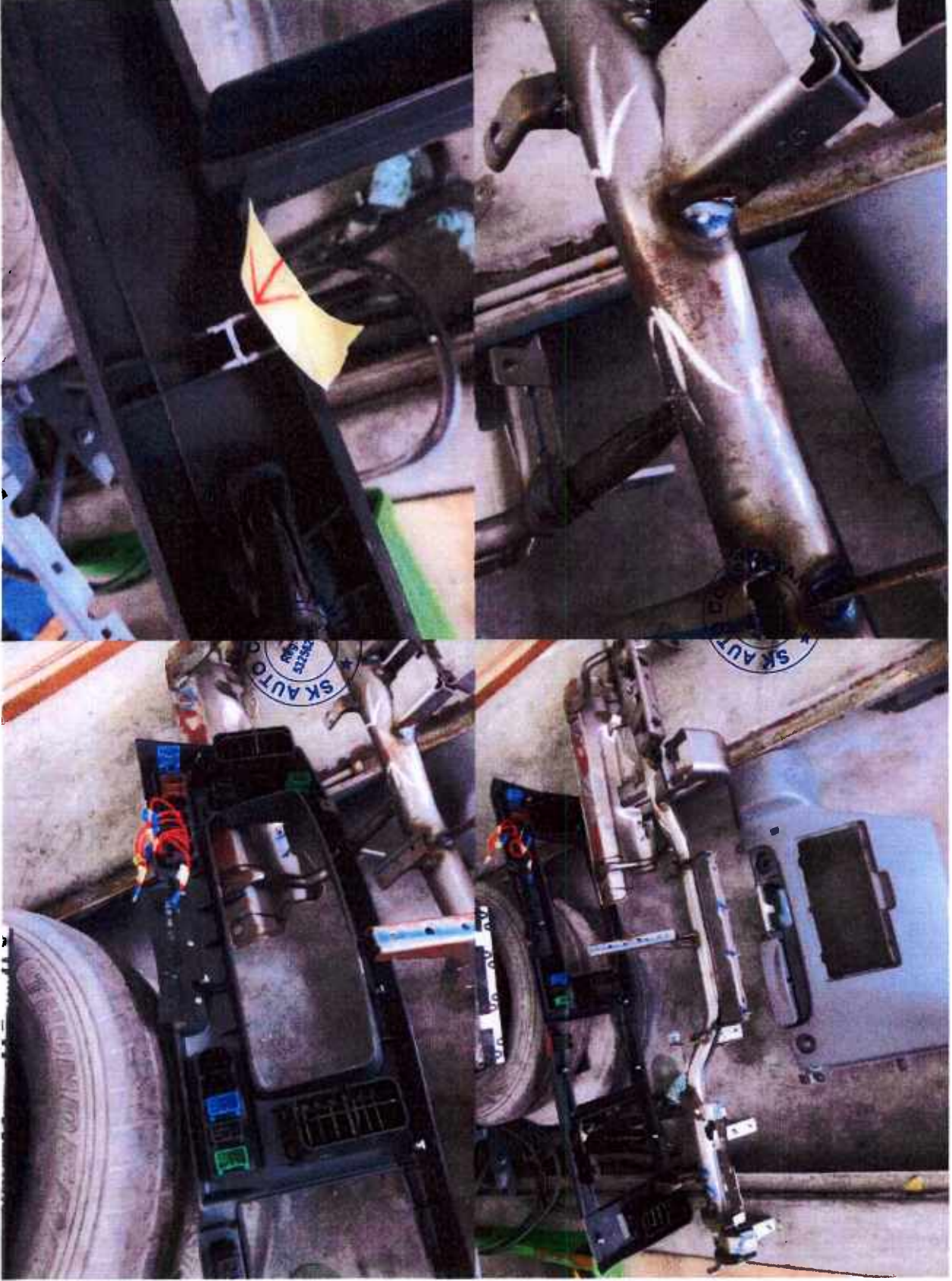

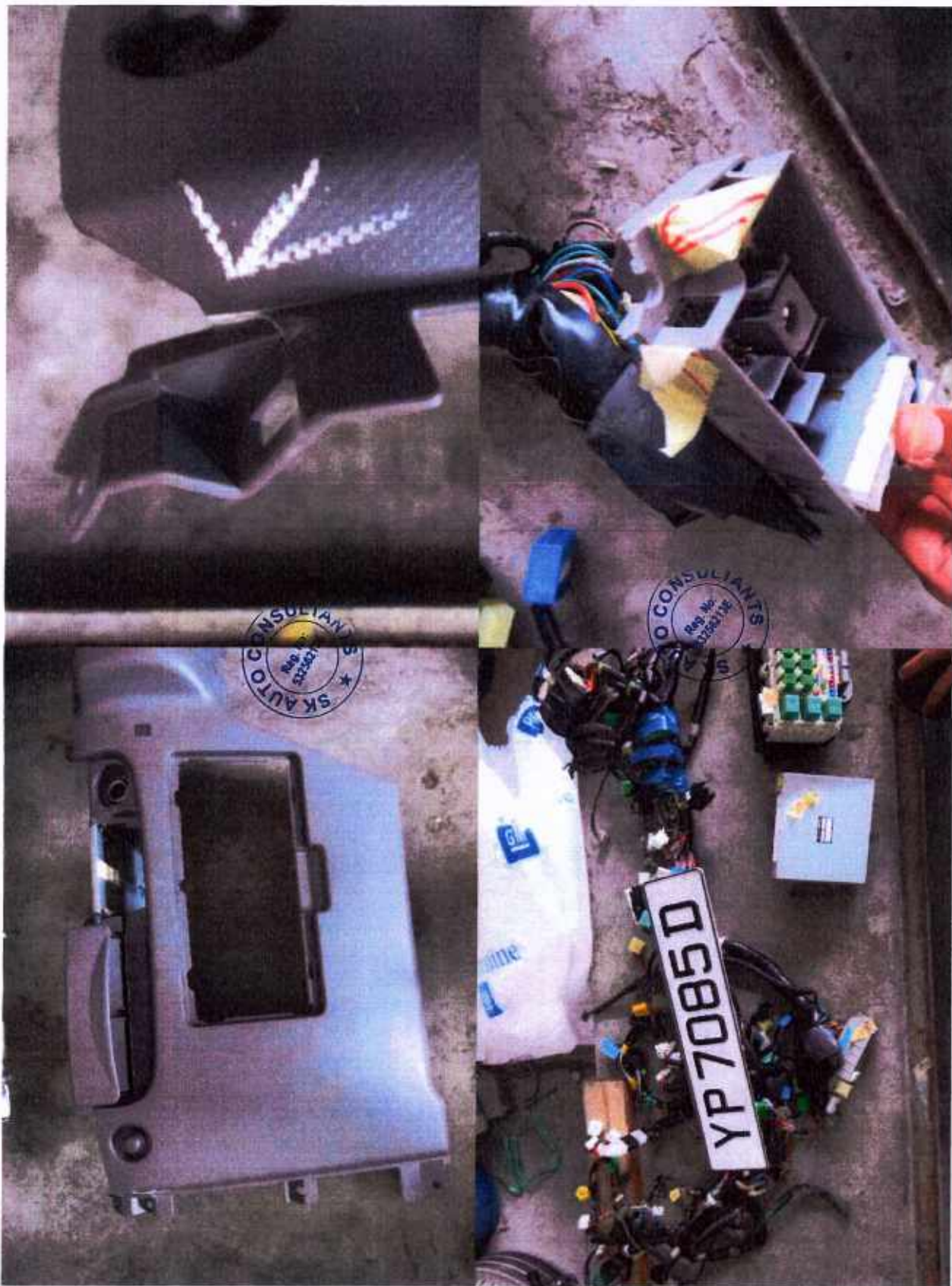











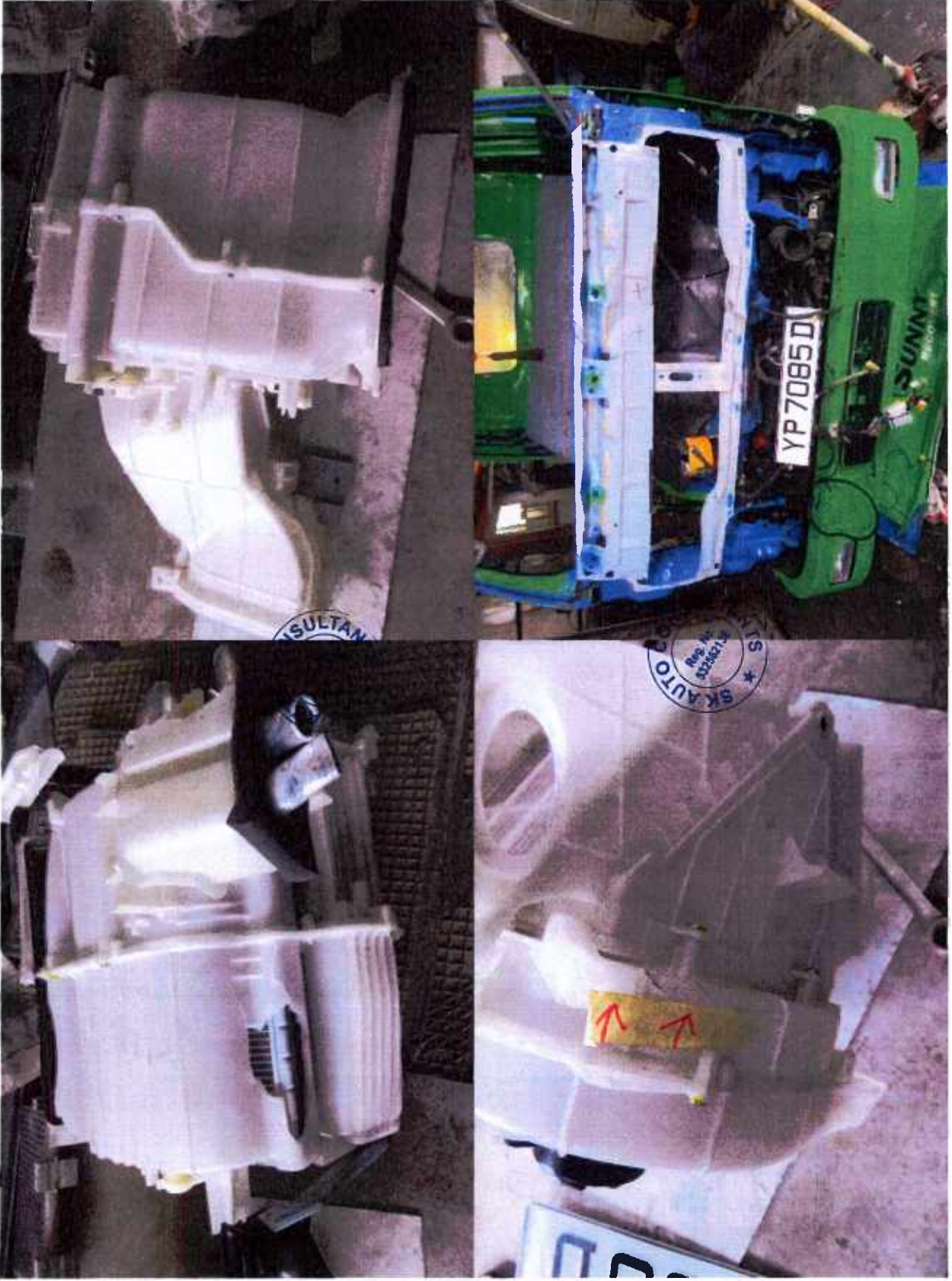

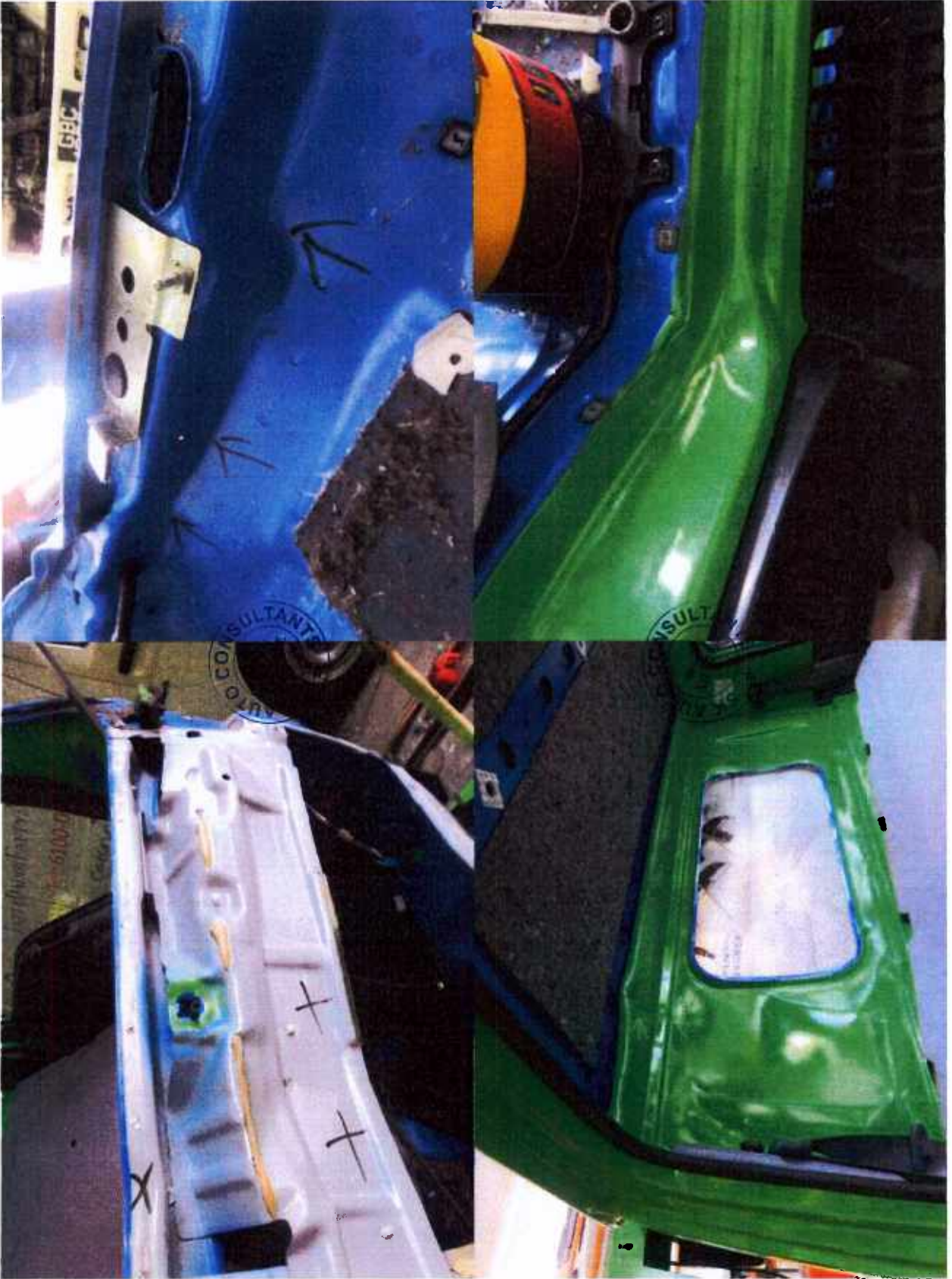









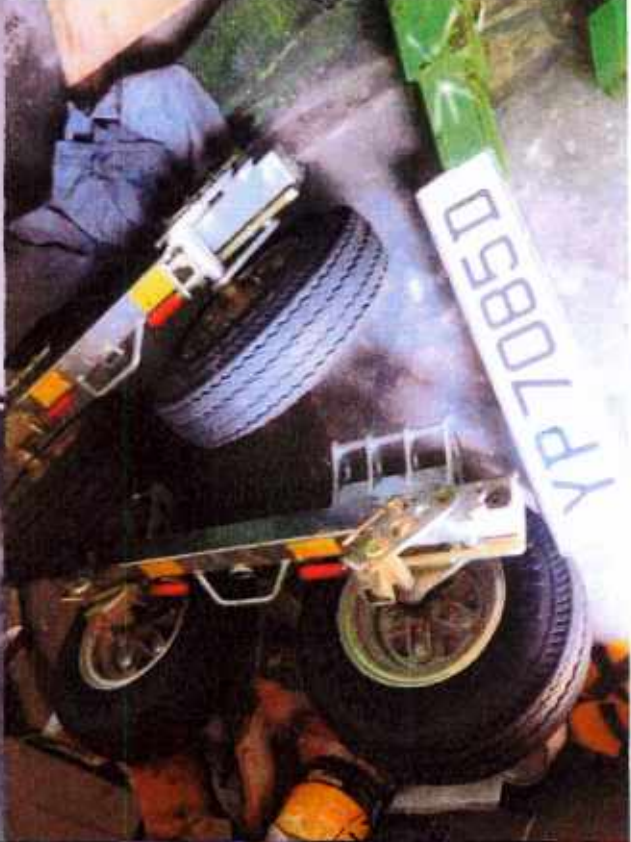









[> Back to OneMotoring](#)**Enquire PARF/COE Rebate for Registered Vehicle****Vehicle Owner Particulars**

Owner ID Type:

Company

Owner ID:

1870G

Vehicle Details

Vehicle No.:

YP7085D

Vehicle to be Exported:

Yes

Intended Deregistration Date:

02 May 2019

Vehicle Make:

ISUZU

Vehicle Model:

NHR85AUE4A R1

Primary Colour:

Blue

Manufacturing Year:

2017

Engine No.:

4JJ13B2211

Chassis No.:

JAANHR85EH7100273

Maximum Power Output:

-

Open Market Value:

\$28,822.00

Original Registration Date:

28 Jul 2017

First Registration Date:

28 Jul 2017

Transfer Count:

1

Actual ARF Paid:

\$1,442.00

Intended PARF Rebate Details

PARF Eligibility:

No

PARF Eligibility Expiry Date:

-

PARF Rebate Amount:

\$0.00

Intended COE Rebate Details

COE Expiry Date:

27 Jul 2027

COE Category:

C - Goods Vehicle & Bus

COE Period(Years):

10

PQP Paid:

\$17,963.00

COE Rebate Amount:

\$14,370.00

Total Rebate Amount:**\$14,370.00**

The information contained herein is correct as at 02 May 2019

OK

CERTIFICATE OF INSURANCE

Motor Vehicles (Third-Party Risks and Compensation) Act (Chapter 189)
Motor Vehicles (Third-Party Risks and Compensation) Rules, 1960
Road Transport Act, 1987 (Malaysia)
Motor Vehicles (Third-Party Risks) Rules, 1959 (Malaysia)

CERTIFICATE No.	DMCVSN1840971800	Engine No :4JJ13B2211 Chassis No:JAANHR85EH7100273
1. Index Mark and Registration Number of Vehicle	YP7085D	
2. Name of Policy Holder	SUNNY RECOVERY PTE LTD	
3. Effective date of the Commencement of Insurance for the purposes of the Regulations, Ordinance or Enactment	21 DECEMBER 2018 (13:00 HOURS)	EXCESS SECT IS\$2,000.00 EX ON WINDSCREENS\$100.00
4. Date of Expiry of Insurance	20 DECEMBER 2019	
5. Persons or Classes of Persons entitled to drive *	<p>(1) WHILST THE VEHICLE IS BEING USED IN CONNECTION WITH THE POLICYHOLDER'S BUSINESS ANY PERSON PROVIDED HE IS IN THE POLICYHOLDER'S EMPLOY AND IS DRIVING ON THEIR ORDER OR WITH THEIR PERMISSION.</p> <p>(2) WHILST THE VEHICLE IS BEING USED FOR SOCIAL, DOMESTIC OR PLEASURE PURPOSES ANY PERSON WHO IS DRIVING ON THE POLICYHOLDER'S ORDER OR WITH THEIR PERMISSION.</p> <p>PROVIDED THAT THE PERSON DRIVING IS PERMITTED IN ACCORDANCE WITH THE LICENSING OR OTHER LAWS OR REGULATIONS TO DRIVE THE MOTOR VEHICLE OR HAS BEEN SO PERMITTED AND IS NOT DISQUALIFIED BY ORDER OF A COURT OF LAW OR BY REASON OF ANY ENACTMENT OR REGULATION IN THAT BEHALF FROM DRIVING THE MOTOR VEHICLE.</p>	
6. Limitations as to use: *	<p>(1) USE IN CONNECTION WITH THE POLICYHOLDER'S BUSINESS.</p> <p>(2) USE FOR THE CARRIAGE OF PASSENGERS (OTHER THAN FOR HIRE OR REWARD) IN CONNECTION WITH THE POLICYHOLDER'S BUSINESS.</p> <p>(3) USE FOR SOCIAL, DOMESTIC OR PLEASURE PURPOSES.</p> <p>THE POLICY DOES NOT COVER.</p> <p>(1) USE FOR RACING, PACE-MAKING, RELIABILITY TRIAL OR SPEED-TESTING.</p> <p>(2) USE WHILST DRAWING A TRAILER EXCEPT THE TOWING OF ANY ONE DISABLED MECHANICALLY PROPELLED VEHICLE.</p> <p>(3) USE FOR THE CARRIAGE OF PASSENGERS FOR HIRE OR REWARD.</p>	
HIRE PURCHASE CO. : SKYLINK CREDIT PTE LTD AS HP OWNER		
* Limitations rendered inoperative by Section 8 of the Motor Vehicles (Third-Party Risks and Compensation) Act (Chapter 189) and Section 95 of the Road Transport Act, 1987 (Malaysia), are not to be included under these headings.		

I/We hereby Certify that the policy to which this Certificate relates is issued in accordance with the provisions of the Motor Vehicles (Third-Party Risks and Compensation) Act (Chapter 189) and Part IV of the Road Transport Act, 1987 (Malaysia).
Please see reverse

For CHINA TAIPING INSURANCE (SINGAPORE) PTE. LTD.

Countersigned By:



Authorised Officer

Authorised Signatory