

AES REC BY:

REF:

CS/CTI19020301/Avd3

Special Instruction:

Surveyor: Adrian

ASSIGNMENT (Office)

From (Person): Berg Tan

of

CTI

Date/Time: 14/11/19 @ 5:19pm

Estimated Cost:

Bill to:

OD/TP/WS/TP RES / OD RES / EVA / INV / MV / CS

To Inspect Vehicle No:

GBC 9929Y

Insured:

SJK 89T

at Workshop m/s

Ace Autolution

Tel:

6844 1184

of

13 kaki Bukit road 4 #03-29

Policy No:

Claim No:

8NMI9D205390

Sum Insured:

Excess:

Make of Veh:

D.O.A.

11/11/2019

(Client's Record)

CA / REV / REP. / REV 24 HRS

H.O.D. Endorsement:

Date/Time:

10:19am @ 15/11/19

Person Contacted:

junny

Vehicle IN/OUT

Date/Time

Action/Instruction

Estimate

✓

GBC 9929Y - X

SJK 89T - X

18/5/20

Adrian confirmed LS \$2500 (Red 3192.53, 56M)

ASS. REC. BY:

REF: CTI

ASSIGNMENT

From: Date: 15/11/19

Estimated Cost:

OD ☒ TP ☐ WS / TP RES / OD RES / EVA / INV / MV

To Inspect Vehicle No: GBC 9929Y
at Workshop m/s: Ace Autolub
of 13 Keki Buleit Road 4 # 03-29

Insured:

Policy No.

Claims No.

Sum Insured: Excess:

(Client's Record)

Make of Veh:

(Policy Condition)

Remark: The veh had commenced its repair at the time of inspection.

N/S	O/S

Bal. or Market Value:

IDAC Accident Rpt: Consistent? : Yes or No

GIA / PR Seen: Consistent? : Yes or No

Est. Repairs: days Res.: Yes or No

Lum Sum: % 3 Val.: Yes or No

CA / REV / REP. / 24 HRS ^{1 up}

Date: Person Contacted:

Vehicle: IN / OUT

Veh No: GBC 9929Y Yr Regn: 2014 April

Type: M.Car / M.Cycle / Bus / Van / Lorry / Taxi / Prime Mover /

Truck / Trailer or

Make: Nissan NV200 C.C 1461

Colour: White A/C: Insured / Std / NI / NA

Sp. Reading: 77320 T/Radio: Insured / Std / NI / NA

Eng/No:

C/No: VSKYBAM2000049678

Gen. Cond: ☒ Good / Fair / Poor / Burnt

Steering: ☒ In order / Jammed / Leaked / Burnt or

Brake: ☒ In order / Jammed / Leaked / Burnt or

Modi: ☒ Nil / S/Rim / STD A/Rim or

Tyre Size: F: 175/70R14

R: 175/70R14

BS / DUN / EXNOVA / GY / FS / LIZA / MIC / OHTSU / PIR / SUMI /

TOYO / YOKO or Maximus

Front

Rear

R/Bal. 06 mm R/Bal. 06 mm

L/Bal. 06 mm L/Bal. 06 mm

D.O.A. D.O.I. 15/11/19

Survey held at Ace Autolub.

Des. of Damages: Frt / Rear / O/S / N/S / U/C / Rooftop or

Rear o/s.

The U/C / Chassis frame / Body Structure affected due to collision.

Date / Time Action / Instruction

TP Chines.

MV : 28K

PV : 23.4K

Nett: 4.6K

Date/Time, File Pass to?

☐ : Preli. Report

1)

☐ : Final Report

Date/Time, File Return to?

2) 18/5- typist

Days Of Repair: 4

Resurvey No. of Trip: 2

Survey Fee:

Transportation:

\$ + RS. SI

Photos

Others

TOTAL

Add Fee: ☐ : Site Insp (\$)

☐ : Interview (\$)

☐ : Tech. Invs (\$)

☐ : Weekend (\$)

Report Format: merimen

Lump Sum / L.B.E: 2500p

Nivitha (LKK Auto)

From: Ben Tang <Ben.Tang@sg.cntaiping.com>
Sent: Thursday, 14 November 2019 5:19 PM
To: assignments@lkkauto.com
Subject: FW: OUR REF: SNM19D205390/SJK89T/BEN & YOUR REF: GBC 9929 Y -TO CONDUCT PRS(New Assignment)

Dear Sirs

We refer to above matter.

Please assist to arrange for PRS survey of TP vehicle GBC9929Y.

Thank you.

Best Regards
Ben Tang
Executive
Claims Department

China Taiping Insurance (Singapore) Pte. Ltd.
3 Anson Road #XX-00 Springleaf Tower Singapore 079909
DID: (65) 6389 6175 | F: (65) 6222 1033

W: www.sg.cntaiping.com | **FB:** www.facebook.com/chinataipingsg/ | **WeChat:** 太平獅城 Taiping SG

Disclaimer: This e-mail and any files transmitted with it is intended only for the named recipients and may contain confidential information. Any unauthorized disclosure, use or dissemination of this message, either in whole or partial, is prohibited. If you are not the intended recipient, please notify the sender immediately. Please delete the e-mail and any copies of it thereafter.

From: Ace Autolution <admin@aceauto.com.sg>
Sent: Thursday, November 14, 2019 12:13 PM
To: Ben Tang <Ben.Tang@sg.cntaiping.com>
Cc: Claims Dept of CTI <claimsdept@sg.cntaiping.com>
Subject: Re: OUR REF: SNM19D205390/SJK89T/BEN & YOUR REF: GBC 9929 Y -TO CONDUCT PRS

Dear All,

We choose Arian Ling.

Thank you.

Regards,
Jenny / Shu Wen
ACE AUTOLUTION PTE LTD
13 KAKI BUKIT ROAD 4,
#03-29 BARTLEY BIZ CENTRE
SINGAPORE 417807
Tel : 6844 1184 / 9657 2134

On Thu, Nov 14, 2019 at 11:38 AM Ben Tang <Ben.Tang@sg.cntaiping.com> wrote:

WITHOUT PREJUDICE

Dear Sirs

We refer to your email of 14.11.19.

We would like to conduct pre-repair survey of the vehicle at the appointed workshop.

We propose the following list of surveyors to be nominated as the Single Joint Expert to conduct survey of the claimant's vehicle:-

1. ADRIAN LING	6. KENNETH KONG
2. Kelvin Ang	7. SIMON HO
3. SEE CHEW SENG	8. CHUA WEIJIE
4. MOHD FADHILAH BIN OSMAN	9. MARCUS CHUA
5. XING QUO QIANG	10. HENRY NG

If we do not hear from you within two days of this letter, you shall have deemed to have agreed that the surveyor appointed by us shall be Single Joint Expert for this matter.

As per the NIMA Protocol, the survey by our appointed surveyor would include survey of your vehicle pre-repair, after it is dismantled, and post repairs. Hence, you need to provide us / our surveyors with the list of items that were damaged and required to be replaced or repaired to facilitate an effective survey.

Without admission of liability, please provide our surveyor with repair estimates to facilitate direct settlement.

As stated above, please inform us and our surveyor after the claimant's vehicle had been repaired so that our surveyor can carry out post repair inspection before the vehicle is returned to your client. Please co-ordinate with our surveyor immediately after the repair is completed.

Thank you.

Best Regards

Ben Tang

Executive

Claims Department

China Taiping Insurance (Singapore) Pte. Ltd.

3 Anson Road #XX-00 Springleaf Tower Singapore 079909

DID: (65) 6389 6175 | F: (65) 6222 1033

W: www.sg.cntaiping.com | FB: www.facebook.com/chinataipingsg/ | WeChat: 太平獅城 Taiping SG

Disclaimer: This e-mail and any files transmitted with it is intended only for the named recipients and may contain confidential information. Any unauthorized disclosure, use or dissemination of this message, either in whole or partial, is prohibited. If you are not the intended recipient, please notify the sender immediately. Please delete the e-mail and any copies of it thereafter.

From: Claims Dept of CTI

Sent: Thursday, November 14, 2019 10:43 AM

To: Ben Tang <Ben.Tang@sg.cntaiping.com>; admin@aceaauto.com.sg

Subject: OUR REF: SNM19D205390/SJK89T/BEN & YOUR REF: GBC 9929 Y -TO CONDUCT PRS

Dear Ben,

Please conduct PRS-GBC9929Y soonest possible (Our Insured-SJK89T has not filed SAS Report)

File to officer-in-charge- Ben Tang –DID: 6389 6175

Regards

Claims Department

China Taiping Insurance (Singapore) Pte. Ltd.

3 Anson Road #15-00 Springleaf Tower Singapore 079909

Tel: 6389 6116

Fax (65) 6224 7175 / 6224 7478

Email : claimsdept@sg.cntaiping.com

Website: www.sg.cntaiping.com

Disclaimer: This e-mail and any files transmitted with it is intended only for the named recipients and may contain confidential information. Any unauthorized disclosure, use or dissemination of this message, either in whole or partial, is prohibited. If you are not the intended recipient, please notify the sender immediately. Please delete the e-mail and any copies of it thereafter.

From: Ace Autolution [<mailto:admin@aceauto.com.sg>]

Sent: Thursday, November 14, 2019 9:53 AM

To: Claims Dept of CTI

Subject: GBC 9929 Y

Dear Sir/Madam ,

Please take noted the attached file for your reference .

Thank you.

Regards ,

Jenny / Shu Wen

ACE AUTOLUTION PTE LTD

13 KAKI BUKIT ROAD 4 ,

#03-29 BARTLEY BIZ CENTRE

SINGAPORE 417807

Tel : 6844 1184 / 9657 2134

This email has been scanned by the Symantec Email Security.cloud service.
For more information please visit <http://www.symanteccloud.com>

This email has been scanned by the Symantec Email Security.cloud service.
For more information please visit <http://www.symanteccloud.com>

> Back to OneMotoring

Enquire PARF/COE Rebate for Registered Vehicle

Vehicle Owner Particulars	
Owner ID Type:	Company
Owner ID:	392M
Vehicle Details	
Vehicle No.:	GBC9929Y
Vehicle to be Exported:	Yes
Intended Deregistration Date:	15 Nov 2019
Vehicle Make:	NISSAN
Vehicle Model:	NV200 1.5 M
Primary Colour:	White
Manufacturing Year:	2012
Engine No.:	K9KC400D034332
Chassis No.:	VSKYBAM20U0049678
Maximum Power Output:	-
Open Market Value:	\$22,697.00
Original Registration Date:	14 Apr 2014
First Registration Date:	14 Apr 2014
Transfer Count:	3
Actual ARF Paid:	\$1,135.00
Intended PARF Rebate Details	
PARF Eligibility:	No
PARF Eligibility Expiry Date:	-
PARF Rebate Amount:	\$0.00
Intended COE Rebate Details	
COE Expiry Date:	13 Apr 2024
COE Category:	C - Goods Vehicle & Bus
COE Period(Years):	10
QP Paid:	\$52,890.00
COE Rebate Amount:	\$23,337.00
Total Rebate Amount:	\$23,337.00

The information contained herein is correct as at 15 Nov 2019

OK



CONNECTING CAR BUYERS & SELLERS.

We'll handle your loans, insurance & other paperwork for FREE.

[Find out more](#)

Post an Advertisement

Sell it yourself! Advertise it at just

\$58 until it's SOLD![Post an Ad](#) | [Advertiser Login](#) | [Ways of Selling](#)

New 5 years Renewal Coe Toyota Altis 1.6A



2.88% P.A. \$0 Down, \$0 Admin fee, Monthly Fm \$468, 2 Years Warranty Engine, gear GV Credit - StarAd



Browse by Category

[Save Search](#)[Print](#)

Sort by Date Posted

20 results/page

9 vehicles

Search [Advanced Search](#)[Search](#)[View All](#)

Search Selection	nv 200	Any	Any	2014	Any	Any	Any	Any	Available
------------------	--------	-----	-----	------	-----	-----	-----	-----	-----------

☐ Nissan NV200 1.5M

\$29,800

\$6,980 /yr

21-Feb-2014

1,461 cc

-

Van

Available

Fuel Type: Diesel

MARK DOWN SALE! WHILE STOCK LAST! Don't Miss This Opportunity! Best Selling Mid Sized Japanese Van In The Market! Accident Free, Full Servicing Done Up, Drive Away This Workhorse With A Peace Of Mind. Well Maintained By Previous Owner. Spacious Rear Cabin! Co...

[PREMIUM AD](#)

Ezy-1 Pte Ltd

[Posted: 17-Oct-2019](#)

Tags: 2014 Nissan NV200, 2014 nissan nv200, Nissan NV200, nissan nv200, Nissan, NV200, nv200, Used Nissan

☐ Nissan NV200 1.6A

\$28,800

\$6,500 /yr

21-Apr-2014

1,597 cc

135,000 km

Van

Available

Fuel Type: Petrol

Best Selling Mid-size Van In Town. Auto Transmission, Full Panel Windows, easy To Maintain, hassle Free. Free Company Logo Design & Installation. High Loan And High Trade In And High Scrap Value. Don't Wait, Make An Appointment With Any Of Our Friendly Sales Rep,...

[Posted: 12-Nov-2019](#)

Tags: 2014 Nissan NV200, 2014 nissan nv200, Nissan NV200, nissan nv200, Nissan, NV200, nv200, Used Nissan

☐ Nissan NV200 1.5M

\$28,500

\$6,340 /yr

14-May-2014

1,461 cc

109,000 km

Van

Available

Fuel Type: Diesel

Regular Service. Low Mileage At 109K KM. High COE And Price Negotiable. 3 Number Car Plate.

[DIRECT OWNER](#)[Posted: 11-Nov-2019](#)

Tags: 2014 Nissan NV200, 2014 nissan nv200, Nissan NV200, nissan nv200, Nissan, NV200, nv200, Used Nissan

☐ Nissan NV200 1.5M

\$27,800

\$6,150 /yr

22-May-2014

1,461 cc

-

Van

Available

Fuel Type: Diesel

Perfect Condition, Drive Away Hassle-Free, Test To Believe! High Loan And Trade In Available Also. Call Now For No Obligation Quote.

[PREMIUM AD](#)

Net Link Partners Pte Ltd

[Posted: 16-Sep-2019](#)

Tags: 2014 Nissan NV200, 2014 nissan nv200, Nissan NV200, nissan nv200, Nissan, NV200, nv200, Used Nissan



Mitsubishi unveils the L200 Absolute

Mitsubishi has unveiled the L200 Absolute pickup in Bangkok, that personifies the rugged and tough attributes the L200 is known for.

[Read this article](#)☐ Nissan NV200 1.5M

\$30,800

\$6,620 /yr

10-Jul-2014

1,461 cc

-

Van

Available

Fuel Type: Diesel

1 Owner. Most Popular Mid Sized Nissan NV200 Cargo Van, Powerful Silent Euro 5 Turbo Engine. Very Well Maintained By Previous Owner. Call Us Now.

[PREMIUM AD](#)[Posted: 24-Sep-2019](#)

Tags: 2014 Nissan NV200, 2014 nissan nv200, Nissan NV200, nissan nv200, Nissan, NV200, nv200, Used Nissan

☐ Nissan NV200 1.5M

\$29,800

\$6,320 /yr

02-Aug-2014

1,461 cc

-

Van

Available

Fuel Type: Diesel

Very Well Maintained Unit. Clean And Well Kept Interior & Exterior. Regularly Service By Owner. Very Worth To Buy As A Reliable Workhorse For Your Business & Leisure Use.

Bell Auto Pte Ltd

[Posted: 12-Nov-2019](#)

Tags: 2014 Nissan NV200, 2014 nissan nv200, Nissan NV200, nissan nv200, Nissan, NV200, nv200, Used Nissan

SHORTLISTED HISTORY

☐ Nissan NV200 1.5M

\$30,800

\$6,530 /yr

02-Aug-2014

1,461 cc

-

Van

Available

Fuel Type: Diesel[Compare](#)

MSME19150417 / SME Motor Pte Ltd - Kaki Bukit
ENTRY DATE & TIME: 13/11/2019 17:40
SUBMITTED BY: Chia Pei Ying

Your NCD will be affected due to late reporting
Actual e-Filing Submission Date & Time: 13/11/2019 17:44

SINGAPORE ACCIDENT STATEMENT

IMPORTANT NOTICE

1. Please report correctly the details of the accident to speed up the claims process.
2. This Form must be completed by the Policyholder and/or the Authorised Driver.
3. Information provided must be as truthful and accurate as possible. Any wilful misrepresentation or withholding of material facts may allow insurance companies to repudiate policy liability.
4. The issue and acceptance of this Form by insurance companies is not an admission of policy liability on the part of the insurance companies.
5. **Any false reporting may be referred to the Police for investigation.**
6. This report will be forwarded by the insurers of the GIA Records Management Centre established by the General Insurance Association of Singapore (GIA) for archiving and that copies of this report will, for a fee, be made available upon application by interested parties.
7. By the lodgement of this report to the insurers, you hereby consent to the archiving of this report at the centre and to copies of the report being made available aforesaid.

ACCIDENT STATEMENT

Date Of Report 13/11/2019 17:40
Date Of Accident 11/11/2019 13:05
Exact Location Of Accident 81 UBI AVE 4 ALONG RD 1
Country/State of Loss SINGAPORE

DETAILS OF OWN VEHICLE

Vehicle Registration Number GBC9929Y
Insured/Policyholder
Name Of Registered Owner KIAN HUP ENGINEERING PTE LTD
Co Reg No 201325392M
Email Address NOEMAIL
Mobile Phone No
Alternative Phone No OFFICE-65389719

Vehicle Particulars

Manufacturer NISSAN
Model NV200
Exact Purpose for which vehicle was being used at time of accident
Are you claiming under your own insurance policy for repair to your vehicle? NO
If No, Please state action to be taken THIRD PARTY
Vehicle Category COMMERCIAL VEHICLE

Insurance Company

Name of Insurance Company LONPAC INSURANCE BHD
Type Of Coverage COMPREHENSIVE
Fleet Policy NO
Policy Number Z19VC05003345
Cover Note Number

Driver

Name of Driver ZHAO ZHENBO
NRIC No S9174547Z
Date Of Birth 02/05/1991
Occupation INDOOR
Date Of Driving Pass 22/02/2013
Driving Experience 6 YEARS AND 8 MONTHS
Gender MALE
Mobile Number (LOCAL) +65-92999596
Fax Number
Contact Number
EMail Address NOEMAIL

Address BLK 128 RIVERVALE STREET #12-826
 Postcode 540128
 Was driver an employee of the Insured's Company YES
 If No, Relationship of the Driver with the Insured
 Vehicle Registration Number of Driver's Own Vehicle -
 -
 -
 Insurance Company of Driver's Own Vehicle -
 -
 -

General Information of the Accident

Type Of Accident COLLISION - HEAD TO REAR
 Weather Conditions CLEAR
 Road Surface DRY

Other Information

Was any foreign vehicle involved in this accident? NO
 Number of vehicles (including own vehicle) involved in the accident 2
 Was any body injured in the Accident? NO
 Was any injured conveyed to hospital by ambulance? NO
 Was any other material or property damaged? YES
 I have been approached by unknown person(s) soliciting/offering accident claims assistance. NO
 Number of Passengers (Including Driver) 1

Details of Police Action

Was the accident reported to the police? YES
 If Yes, Please state which Police Station
 Police Station Name MACPHERSON NEIGHBOURHOOD POLICE POST
 Police Station Address ROAD: BLK 54 PIPIT ROAD #01-82/84 , POSTCODE: 370054 , COUNTRY: SINGAPORE
 Police Station Contact TEL NO: 1800-7449999 - FAX NO: 65476366
 Was notice of intended Prosecution given? NO
 If Yes, against whom?

Circumstances of Accident

REFER TO POLICE REPORT: T/20191111/2082.

Attachment(s)

Are accident photos available for attachment? YES
 Was there any video captured by Car Camera? NO
 Was there any audio recorded? NO

DETAILS OF OTHER VEHICLE PROPERTY 1

Vehicle Registration Number SJK89T
 Vehicle Make/Model/Colour
 Details Of Properties VEHICLE B
 Vehicle Category PRIVATE CAR
 Name of Driver VIANNA TAN SIEW KHIM
 NRIC/Passport Number
 Contact Number
 Address
 Postcode
 Insurance Company Name
 Nature Of Damage

No. Of Passenger (Including Driver)

Sketch Plan Pg. 1

SKETCH PLANIMPORTANT NOTICE

1. Please report correctly the details of the accident to speed up the claims process.
2. This Form must be completed by the Policyholder and/or the Authorised Driver.
3. Information provided must be as truthful and accurate as possible. Any wilful misrepresentation or withholding of material facts may allow insurance companies to repudiate policy liability.
4. The issue and acceptance of this Form by insurance companies is not an admission of policy liability on the part of the insurance companies.
5. Any false reporting may be referred to the Police for investigation.
6. The report will be forwarded by the insurers of the GIA Records Management Centre established by the General Insurance Association of Singapore (GIA) for archiving and that copies of this report will for a fee be made available upon application by interested parties.
7. By the lodgment of this report to the insurers, you hereby consent to the archiving of this report at the centre and to copies of the report being made available aforesaid.
8. **Consent under the Personal Data Protection Act (PDPA)**

I understand, acknowledge, agree and consent that:

- (a) My insurer, my workshop and the General Insurance Association of Singapore ("GIA") may/are permitted to collect, use, disclose and/or process my personal data/personal information set out in this [form] and any other personal information provided by me or possessed by my insurer (collectively the "Personal Information") and disclose and transfer such Personal Information to all insurer(s) who have insured vehicle(s) involved in this accident (all insurer(s) who have insured vehicle(s) involved in this accident shall be collectively referred to as the "Insurers"), the Insurers' lawyers/law firms, the Monetary Authority of Singapore and any relevant government agency/authority (such as the police), for the purpose(s) of:
 - (i) processing, handling and/or dealing with my claims including the settlement of the claims and any necessary investigations relating to the claims;
 - (ii) investigating the accident and/or my claims;
 - (iii) carrying out and/or dealing with my instructions or responding to any enquiries by me;
 - (iv) administering my claims (including the mailing of correspondence, statements, invoices, reports or notices to me, which could involve disclosure of certain personal data about me to bring about delivery of the same as well as on the external cover of envelopes/mail packages); and/or
 - (v) complying with applicable law in administering, processing, handling and/or dealing with my claims.(collectively the "Purposes")
- (b) all insurer(s) who have insured vehicle(s) involved in this accident and the Insurers' lawyers/law firms, may/are permitted to collect, use, disclose and/or process my Personal Information for one or more of the above Purposes; and
- (c) my Personal Information may/can be disclosed by any of the Insurers and/or GIA to their third party service providers or agents(including their lawyers/law firms), which may be sited outside of Singapore, for one or more of the above Purposes.
- (d) my Personal Information will also be collected and used to compile claims history for the purpose of fraud detection, investigation and management in present and all future claims.
- (e) the information so collected under (d) above may be shared / disclosed:
 - (i) to all insurers and/or any other third parties that assist in evaluating, investigating, controlling or managing fraud, regulators, law enforcement and government agencies as reasonably required for the purposes stated, or
 - (ii) for complying with requirements under any regulations, laws or court orders.

Policyholder's Signature

Date & Time:

13/11/19

Driver's Signature

(If driver is not the policyholder)

Date & Time:

Reporting Centre Personnel's Signature

Name:

NRIC/FIN No.:

ACE AUTO

Sketch Plan #2 Pg. 1

SKETCH PLAN

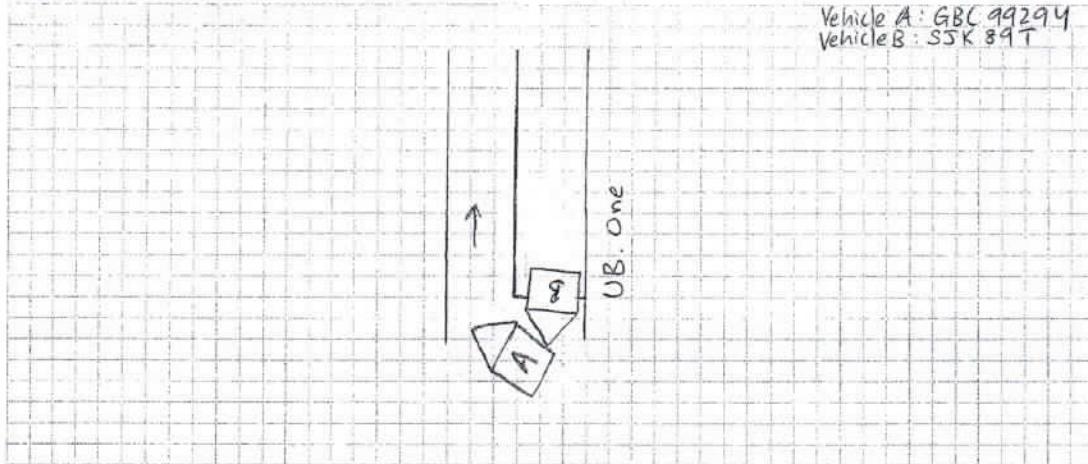

DESCRIBE CIRCUMSTANCES OF THE ACCIDENT

Refer to police report!

DECLARATION

I/We declare the foregoing particulars are true in every respect.

Policyholder's Signature
Date & Time:

Driver's Signature
(If driver is not the policyholder)
Date & Time:

Reporting Centre Personnel's Signature
Name:
NRIC/FIN No.:

999's SketchPlanForm_V2

Sketch Plan #3 Pg. 1



**SINGAPORE
POLICE FORCE**



T/20191111/2082

1 of 3

Police Station Of Origin:
MacPherson NPP
54 Pipit Road #01-82/84 SINGAPORE
370054
Tel No: 1800-7449999

Report No. T/20191111/2082

REPORT OF A TRAFFIC ACCIDENT

Date/Time Report Made: 11/11/2019 14:57	Vide Report No.:	Station Diary No.: 22
--	------------------	--------------------------

Informant's Particulars				
Name of Informant: ZHAO ZHENBO			Address: APT BLK 128 RIVERVALE STREET #12-826 SINGAPORE 540128	
ID Type / ID No.: NRIC NO / S9174547Z			Contact No.: Home/Office: Mobile: 92299596	
Nationality: SINGAPORE CITIZEN			Email:	
Sex: Male	Age: 28	Date of Birth: 02/05/1991	Type of Informant: Driver	
Race: Chinese			Language:	Institution / School Name:
Occupation: HR MANAGER			Driving Licence Information: Class: 3,4 Date of Expiry:	

General Information of the Accident				
Type of Accident:	Non-Injury Others	Drink Drive: No	Date/Time of Accident: 11/11/2019 13:05	Type of Location:
Location: Along Road 1 UBI AVENUE 4 81 Ubi Ave 4, UB ONE				
Weather:		Road Surface:	Road Speed Limit:	
Traffic Flow:		Traffic Control:	Traffic Volume:	
Type of Collision: Moving Vehicle Against - Parked Vehicle				Anyone conveyed by ambulance: No

Details of Vehicle Involved						
Vehicle No	Type	Make	Model	Color	Condition	No of Passenger
GBC9929Y	Van	NISSAN	NV200	White	Slightly Damaged	1
SJK89T	Car	MERCEDES BENZ	ML350	White	Slightly Damaged	0

Details of Person Involved	
Any Pedestrian Involved: No	
No. of Pedestrians Injured: NIL	Use of Pedestrian Crossing: NA

Sketch Plan #4 Pg. 1



**SINGAPORE
POLICE FORCE**



T/20191111/2082

Police Station Of Origin:
MacPherson NPP
54 Pipit Road #01-82/84 SINGAPORE
370054
Tel No: 1800-7449999

2 of 3

Report No. T/20191111/2082

CONTINUATION OF REPORT

Driver			
Name	ZHAO ZHENBO		ID No. S9174547Z
Related Vehicle	GBC9929Y (Van)		Contact No. 92299596
Hospital/Clinic	NIL		Class of Driving Licence & Expiry Date Class: 3,4 Date of Expiry: NIL
Date Treatment	NIL	Date Discharge	NIL
No. of Days granted Medical Leave	NIL	Degree of Injury	NIL
Driver			
Name	VIANNA TAN SIEW KHIM		ID No. S7426637A
Related Vehicle	SJK89T (Car)		Contact No. NIL
Hospital/Clinic	NIL		Class of Driving Licence & Expiry Date Class: 3 Date of Expiry: NIL
Date Treatment	NIL	Date Discharge	NIL
No. of Days granted Medical Leave	NIL	Degree of Injury	NIL

Brief Details.

On the 11/11/19 at about 1305hrs, I was at UB ONE turning right exiting out of the carpark however there was another vehicle (SJK89T) at the T- junction, waiting to turn right and stopped upon seeing me as I have the right of way. However, she stopped past the white line and I did a wide turn to avoid collision. While looking and turning right, I noticed that the vehicle was slowly inching forward and thus, our vehicle made contact. We had exchanged particulars. My vehicle suffered scratches on the above the rear left wheel while the other vehicle suffered scratches on the right front bumper.

Sketch Plan #5 Pg. 1

**SINGAPORE
POLICE FORCE**

T/20191111/2082

Police Station Of Origin:
MacPherson NPP
54 Pipit Road #01-82/84 SINGAPORE
370054
Tel No: 1800-7449999

3 of 3



Report No. T/20191111/2082

CONTINUATION OF REPORT

Sketch Plan

Informant is not able to provide sketch plan

IMPORTANT: Please attach a copy of your vehicle's Insurance Certificate to this report. If you don't have the certificate with you now, please fax a copy to 65474885 stating the **report number** as reference.

Signature Of Officer Recording The Report: G / Sgt 2 CHEW SONG YAN 	Signature Of Informant: 
Signature Of Interpreter: Not applicable	Date/Time: 11/11/2019 14:57
Officer In Charge Of Case: TP / GIA / Staff Sgt WONG SIEU LUI Contact No.: 65476151	Classification Of Case:
Authentication Stamp NP168 