

22/03/2012

ASS. REC. BY:

REF: 053/MG14020294/Gcd301

Special Instruction:

Surveyor:

CNO Qury

ASSIGNMENT (Office)

From (Person): Fan Winnie

of

AIG

Date/Time:

15/11/19 @ 10:33am

Estimated Cost:

Bill to:

OD ☒ TP ☐ WS ☐ TP RES / OD RES / EVA / INV / MV / CS

To Inspect Vehicle No:

SKW 8627M

Insured:

SJW 9952D

at Workshop m/s

YAP Motor

Tel:

8161 9189

of

Blk 7 Sin Ming Ind. Est

Policy No:

Claim No:

929744 8688SG

Sum Insured:

Excess:

Make of Veh:

D.O.A.

24/10/19

(Client's Record)

CA / REV / REP. / REV 24 HRS

H.O.D. Endorsement:

Date/Time:

10:56am @ 15/11/19

Person Contacted:

Ms. Pan

Vehicle ☒ IN ☐ OUT

Date/Time	Action/Instruction	Estimated (X)
	SKW 8627M - X	
	SJW 995212-CC3/MG14023704/M/gdk3	

D.O.A. 16/12/2014

Surveyor:

PR5

REF:

AlG.

ASSIGNMENT

(-2028)

From: _____ Date: _____

Estimated Cost: _____

OD / TP / WS / TP RES / OD RES / EVA / INV / MV

To Inspect Vehicle No: _____

at Workshop m/s Yap Motor

Insured: _____

Policy No. _____

Claims No. _____

Sum Insured: _____ Excess: _____

(Client's Record)

Make of Veh: _____

(Policy Condition)

Remark: The veh had commenced its repair at the time of inspection.

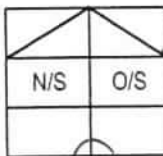

Bal. or Market Value: _____

IDAC Accident Rpt.: _____ Consistent? : Yes or No

GIA / PR Seen: _____ Consistent? : Yes or No

Est. Repairs: 5 days Res.: Yes or No

Lum Sum: _____ % 3 Val.: Yes or No

CA / REV / REP. / 24 HRS

Vehicle: IN / OUT

Date: _____ Person Contacted: _____

Veh No: SKW 8627M Yr Regn: 14 Jan 2009

Type: M.Car / M.Cycle / Bus / Van / Lorry / Taxi / Prime Mover /

Truck / Trailer or

Make: Merce C180K c.c 1796

Colour: silver A/C: Insured / Std / NI / NA

Sp.Reading: 146465 T/Radio: Insured / Std / NI / NA

Eng/No: _____

C/No: WDD 2040462A.200603

Gen. Cond: Good / Fair / Poor / Burnt

Steering: In order / Jammed / Leaked / Burnt or

Brake: In order / Jammed / Leaked / Burnt or

Modi: Nil / S/Rim / STD A/Rim or

Tyre Size: F: 25/45 R17

R: 11

BS / DUN / EXNOVA / GY / FS / LIZA / MIC / OHTSU / PIR / SUMI /

TOYO / YOKO or

Front Rear

R/Bal. 5 mm R/Bal. 5 mm

L/Bal. 5 mm L/Bal. 5 mm

D.O.A. _____ D.O.I. 15-11-19

Survey held at w/s 11-30

Des. of Damages: Frt / Rear / O/S / N/S / U/C / Rooftop or

The U/C / Chassis frame / Body Structure affected due to collision.

Date / Time Action / Instruction

RECEIVED 27 NOV 2019

Date/Time, File Pass to?

☐ : Preli. Report

1) _____

☐ : Final Report

Date/Time, File Return to?

2) _____

Days Of Repair: 5

Resurvey No. of Trip: -

Survey Fee: 180

Transportation: _____

Add Fee: ☐ : Site Insp (\$ _____)

☐ : Interview (\$ _____)

☐ : Tech. Invs (\$ _____)

☐ : Weekend (\$ _____)

) \$ + RS, SI

) Photos

) Others

TOTAL

191

Report Format : DAR

Lump Sum / I.B.I: (\$ _____)

...CLAIM SUBFOLDER...(Pending for Survey Report)

PRI

CLAIM SUBFOLDER TRACKING							
Case	Notified	Est Submitted	Adj Assigned	Adj Rpt	Adj Submitted	Ins Auth'ed	Status
Main	24 Oct 2019 Edit Reg		15 Nov 2019 00:00 Edit Adj Rpt				Pending for Survey Report Cancel Case

Main	Reference	Claim Details	Documents	Show All
------	-----------	---------------	-----------	--------------------------

CLAIM SUBFOLDER DETAILS [Created by adjuster]

Insured:	SHARON CHAN SU FEN, ID: S7328891F			
Main Claimant:	-			
Vehicle Reg. No.:	SKW8627M	Date of Loss:	24/10/2019 00:00 - :59	
Claim Type:	TP / 9297448688SG	Policy/Cover Note No.:	(Comprehensive)	
Vehicle Reg. No. (Insured):	SJW9952D	Policy No. (Claimant):		
		Excess:		
Repairer:	Yap Motor Service Pte Ltd (HQ) 7 Sin Ming Industrial Est Sector C, #01-82, 575642 Sin Ming - Tel: 64552191			
Handling Insurer:	AIG Asia Pacific Insurance Pte. Ltd. (Express) - Tel: 65-6419-3000 ... [Handled by Tan, Bennie-WZ - 6419 1718] Bennie-WZ.Tan@aig.com			
Adjuster:	LKK Auto Consultants Pte Ltd (HQ) - Tel: 6256-3561 ... [Handled by XING GUO QIANG] ... [Final Rpt due 26/11/2019]			
Claimant's Solicitor:	KURU & CO - Tel: 65322009			

ASSOCIATED MAIL RECEIVED [View All](#) [Compose Case Mail](#)

- AIG_SG (18/11/2019): Request To Upload TP GIA Report

ALL ASSOCIATED TASKS [View All](#) [Search Tasks](#) [Create New Task](#) [Complete](#)

Due Date	Priority	Type	Task Group	Subject	Handler	Assigned By	Completed On	Created On	Done?
No results.									

#9297448688SG007#027# RE: Re: Re: PRE-REPAIR INSPECTION - ACCIDEN...

From: Fan, Winnie-LW
To:
Cc: Fong, Andy-SY
Sent: 11/15/2019 10:33:12 AM

Hi LKK,

Kindly assist to survey, vehicle in.

Winnie Fan
AIG
Claims Service Associate
Claims | AIG Asia Pacific Insurance Pte. Ltd.

78 Shenton Way #08-16 Singapore 079120

winnie-lw.fan@aig.com | www.aig.sg

IMPORTANT NOTICE:

The information in this email (and any attachments) is confidential. If you are not the intended recipient, you must not use or disseminate the information. If you have received this email in error, please immediately notify me by "Reply" command and permanently delete the original and any copies or printouts thereof. Although this email and any attachments are believed to be free of any virus or other defect that might affect any computer system into which it is received and opened, it is the responsibility of the recipient to ensure that it is virus free and no responsibility is accepted by AIG for any loss or damage arising in any way from its use.

From: Kuru & Co [mailto:kurulegal@yahoo.com.sg]
Sent: Thursday, November 14, 2019 4:49 PM
To: Hor, Yinrul
Cc: Fong, Andy-SY; Fan, Winnie-LW; Abu Kassim, Noor Mariesa; Azlan, Syazairdina; Chan, Yoke Shi; Lim, Sheng Yang; Mithoosingh, Aashweenjeetkaur; Parthiban, Theerthan; Subramaniam, Divyashni
Subject: [EXTERNAL] Re: Re: PRE-REPAIR INSPECTION - ACCIDENT INVOLVING OUR INSURED VEHICLE SJW9952D AND SKW8627M ON 24/10/2019

This message is from an external sender; be cautious with links and attachments.

Dear Sirs,

We confirm that you have **objected** to our client's list of surveyors. Our client's vehicle is at the following address:

YAP MOTOR SERVICE PTE LTD

Blk 7 Sin Ming Ind Est
#01-82
Singapore 575642

Tel: 81619189 - Ms Pan

Please inform your surveyor to conduct the pre-repair survey within 2 working days, failing which our client will have no alternative but to proceed with the repair of his vehicle.

Regards,

Lena

Kuru & Co

150 South Bridge Road

#04-06 Fook Hai Building

Singapore 058727

Tel: 6532 2009

Fax: 6532 2007

IMPORTANT NOTICE:

The information in this email (and any attachments) is confidential. If you are not the intended recipient, you must not use or disseminate the information. If you have received this email in error, please immediately notify me by "Reply" command and permanently delete the original and any copies or printouts thereof. Although this email and any attachments are believed to be free of any virus or other defect that might affect any computer system into which it is received and opened, it is the responsibility of the recipient to ensure that it is virus free and no responsibility is accepted by American International Group, Inc. or its subsidiaries or affiliates either jointly or severally, for any loss or damage arising in any way from its use.

Enquire Vehicle Transfer Fee

Vehicle Details

Vehicle No.

SKW8627M

Make / Model

MERCEDES BENZ / C180K

Vehicle Type :

P10 - Passenger Motor Car

Vehicle Attachment 1 :

No Attachment

Vehicle Scheme :

Normal

Chassis No. :

WDD2040462A200603

Propellant :

Petrol

Engine No. :

27195231117233

Motor No. :

-

Engine Capacity :

1796 cc

Power Rating :

-

Maximum Power Output :

115.0 kW (154 bhp)

Maximum Laden Weight :

1970 kg

Unladen Weight :

1485 kg

Year Of Manufacture :

2008

Original Registration Date :

14 Jan 2009

Lifespan Expiry Date :

-

COE Category :

E - Open Category

PQP Paid :

\$33,377.00

COE Expiry Date :

30 Sep 2028

Road Tax Expiry Date :

13 Jan 2020

PARF Eligibility Expiry Date :

-

Inspection Due Date :

13 Jan 2021

Intended Transfer Date :

26 Nov 2019

CO2 Emission :

-

CEV/VES Rebate Utilised Amount :

-

CO Emission :

-

HC Emission :

-

NOx Emission :

-

PM Emission :

> Back to OneMotoring

Enquire PARF/COE Rebate for Registered Vehicle

Vehicle Owner Particulars	
Owner ID Type:	Singapore NRIC
Owner ID:	061J
Vehicle Details	
Vehicle No.:	SKW8627M
Vehicle to be Exported:	No
Intended Deregistration Date:	15 Nov 2019
Vehicle Make:	MERCEDES BENZ
Vehicle Model:	C180K
Primary Colour:	Silver
Manufacturing Year:	2008
Engine No.:	27195231117233
Chassis No.:	WDD2040462A200603
Maximum Power Output:	115.0 kW (154 bhp)
Open Market Value:	\$37,063.00
Original Registration Date:	14 Jan 2009
First Registration Date:	14 Jan 2009
Transfer Count:	3
Actual ARF Paid:	\$37,063.00
Intended PARF Rebate Details	
PARF Eligibility:	Forfeited
PARF Eligibility Expiry Date:	-
PARF Rebate Amount:	\$0.00
Intended COE Rebate Details	
COE Expiry Date:	30 Sep 2028
COE Category:	E - Open Category
COE Period(Years):	10
PQP Paid:	\$33,377.00
COE Rebate Amount:	\$29,622.00
Total Rebate Amount:	\$29,622.00

The information contained herein is correct as at 15 Nov 2019

OK

SINGAPORE ACCIDENT STATEMENT

14-10-2019

IMPORTANT NOTICE

1. Please report correctly the details of the accident to speed up the claims process.
2. This Form must be completed by the Policyholder and/or the Authorised Driver.
3. Information provided must be as truthful and accurate as possible. Any wilful misrepresentation or withholding of material facts may allow insurance companies to repudiate policy liability.
4. The issue and acceptance of this Form by insurance companies is not an admission of policy liability on the part of the insurance companies.
5. **Any false reporting may be referred to the Police for investigation.**
6. This report will be forwarded by the insurers of the GIA Records Management Centre established by the General Insurance Association of Singapore (GIA) for archiving and that copies of this report will, for a fee, be made available upon application by interested parties.
7. By the lodgement of this report to the insurers, you hereby consent to the archiving of this report at the centre and to copies of the report being made available aforesaid.

ACCIDENT STATEMENT

Date Of Report	24/10/2019 12:49
Date Of Accident	24/10/2019 07:30
Exact Location Of Accident	PIE(TUAS) NEAR CLEMENTI RD EXIT
Country/State of Loss	SINGAPORE

DETAILS OF OWN VEHICLE

Vehicle Registration Number	SKW8627M
Insured/Policyholder	
Name Of Registered Owner	KWEK CHEE KIAT
NRIC No	S7609061J
Email Address	NOEMAIL
Mobile Phone No	(LOCAL) +65-91282589
Alternative Phone No	OTHERS-91282589

Vehicle Particulars

Manufacturer	MERCEDES-BENZ
Model	C180K-1.6 (A)
Exact Purpose for which vehicle was being used at time of accident	PRIVATE USE
Are you claiming under your own insurance policy for repair to your vehicle?	NO
If No, Please state action to be taken	THIRD PARTY
Vehicle Category	PRIVATE CAR

Insurance Company

Name of Insurance Company	NTUC INCOME INSURANCE CO-OPERATIVE LTD
Type Of Coverage	COMPREHENSIVE
Fleet Policy	NO
Policy Number	5103847262-01
Cover Note Number	14/09/2019 - 13/09/2020

Driver

Name of Driver	KWEK CHEE KIAT
NRIC No	S7609061J
Date Of Birth	08/04/1976
Occupation	INDOOR
Date Of Driving Pass	01/01/2009
Driving Experience	10 YEARS AND 9 MONTHS
Gender	MALE
Mobile Number	(LOCAL) +65-91282589
Fax Number	
Contact Number	OTHERS-91282589
Email Address	NOEMAIL

Address	BLK 47 CIRCUIT ROAD #06-701
Postcode	370047
Was driver an employee of the Insured's Company	NO
If No, Relationship of the Driver with the Insured	OWNER
Vehicle Registration Number of Driver's Own Vehicle	-
	-
	-
Insurance Company of Driver's Own Vehicle	-
	-
	-

General Information of the Accident

Type Of Accident	CHAIN COLLISION
Weather Conditions	CLEAR
Road Surface	DRY

Other Information

Was any foreign vehicle involved in this accident?	NO
Number of vehicles (including own vehicle) involved in the accident	4
Was any body injured in the Accident?	NO
Was any injured conveyed to hospital by ambulance?	NO
Was any other material or property damaged?	YES
I have been approached by unknown person(s) soliciting/offering accident claims assistance.	NO
Number of Passengers (Including Driver)	1

Details of Police Action

Was the accident reported to the police?	NO
If Yes, Please state which Police Station	
Was notice of intended Prosecution given?	NO
If Yes, against whom?	

Circumstances of Accident

MY VEHICLE WAS TRAVELLING ON THE RIGHTMOST LANE OF PIE(TUAS) NEAR CLEMENTI RD EXIT. VEHICLES IN FRONT OF ME JAM BRAKED. I ALSO E-BRAKED. SUDDENLY, I FELT AN IMPACT ON MY VEHICLE REAR PORTION AND VEHICLE B HAD HIT ONTO MY VEHICLE. UPON ALIGHT, IT WAS A CHAIN COLLISION INVOLVING FOUR VEHICLES. NO ONE WAS INJURED.

Attachment(s)

Are accident photos available for attachment?	YES
Was there any video captured by Car Camera?	NO
Was there any audio recorded?	NO

DETAILS OF OTHER VEHICLE PROPERTY 1

Vehicle Registration Number	SJW9952D
Vehicle Make/Model/Colour	RENAULT
Details Of Properties	FRONT AND REAR PORTION
Vehicle Category	PRIVATE CAR
Name of Driver	
NRIC/Passport Number	
Contact Number	
Address	
Postcode	
Insurance Company Name	
Nature Of Damage	
No. Of Passenger (Including Driver)	

DETAILS OF OTHER VEHICLE PROPERTY 2

Vehicle Registration Number	SLC5001G
Vehicle Make/Model/Colour	NISSAN
Details Of Properties	FRONT AND REAR PORTIONS
Vehicle Category	PRIVATE CAR
Name of Driver	
NRIC/Passport Number	
Contact Number	
Address	
Postcode	
Insurance Company Name	
Nature Of Damage	
No. Of Passenger (Including Driver)	

DETAILS OF OTHER VEHICLE PROPERTY 3

Vehicle Registration Number	SKU4194G
Vehicle Make/Model/Colour	TOYOTA
Details Of Properties	FRONT PORTION
Vehicle Category	PRIVATE CAR
Name of Driver	
NRIC/Passport Number	
Contact Number	
Address	
Postcode	
Insurance Company Name	
Nature Of Damage	
No. Of Passenger (Including Driver)	

Sketch Plan Pg. 1

NTUC Income Motor Service Centre

Report No: MT/

D.O.A: 24/10/19

Vehicle No: SKW8627M

Make / Model: M/Benz

Report Date: 24-10-2019 Start Time: 12:59 PM

Reporting Type: TP End Time: 12:59 PM

SKETCH PLAN

IMPORTANT NOTICE

1. Please report **correctly** the details of the accident to speed up the claims process.
2. This Form must be **completed by the Policyholder and/or the Authorised Driver**.
3. Information provided must be as **truthful and accurate as possible**. Any wilful misrepresentation or withholding of material facts may allow insurance companies to **repudiate policy liability**.
4. The issue and acceptance of this Form by insurance companies is not an admission of policy liability on the part of the insurance companies.
5. **Any false reporting may be referred to the Police for investigation.**
6. The report will be forwarded by the insurers of the GIA Records Management Centre established by the General Insurance Association of Singapore (GIA) for archiving and that copies of this report will for a fee be made available upon application by interested parties.
7. By the lodgement of this report to the insurers, you hereby consent to the archiving of this report at the centre and to copies of the report being made available aforesaid.

8. Consent under the Personal Data Protection Act (PDPA)

I understand, acknowledge, agree and consent that :

- (a) My insurer, my workshop and the General Insurance Association of Singapore ("GIA") may/are permitted to collect, use, disclose and/or process my personal data/personal information set out in this (form) and any other personal information provided by me or possessed by my insurer (collectively the "Personal Information") and disclose and transfer such Personal Information to all insurer(s) who have insured vehicle(s) involved in this accident (all insurer(s) who have insured vehicle(s) involved in this accident shall be collectively referred to as the "Insurers"), the Insurers' lawyers/law firms, the Monetary Authority of Singapore and any relevant government agency/authority (such as the police), for the purpose(s) of :
 - (i) processing, handling and/or dealing with my claims including the settlement of the claims and any necessary investigations relating to the claims;
 - (ii) investigating the accident and/or my claims;
 - (iii) carrying out and/or dealing with my instructions or responding to any enquiries by me;
 - (iv) administering my claims (including the mailing of correspondence, statements, invoices, reports or notices to me, which could involve disclosure of certain personal data about me to bring about delivery of the same as well as on the external cover of envelopes/mail packages); and/or
 - (v) complying with applicable law in administering, processing, handling and/or dealing with my claims.(collectively the "Purposes")
- (b) all insurer(s) who have insured vehicle(s) involved in this accident and the Insurers' lawyers/law firms, may/are permitted to collect, use, disclose and/or process my Personal Information for one or more of the above Purposes; and
- (c) my Personal Information may/can be disclosed by any of the Insurers and/or GIA to their third party service providers or agents (including their lawyers/law firms), which may be sited outside of Singapore, for one or more of the above Purposes.
- (d) my Personal information will also be collected and used to compile claims history for the purpose of fraud detection, investigation and management in present and all future claims
- (e) the information so collected under (d) above may be shared / disclosed:
 - (i) to all insurers and/or any other third parties that assist in evaluating, investigating, controlling or managing fraud, regulators, law enforcement and government agencies as reasonable required for the purposes stated, or
 - (ii) for complying with requirements under any regulations, law or court orders.

24/10/2019 12:59

Policyholder's Signature
Date & Time:

24/10/2019 12:59

Driver's Signature (If driver is not the policyholder)
Date & Time:

Reporting Centre Personnel's Signature
Name: Chen JunLiang
NRIC/ Fin No: S990765

SKETCH PLAN

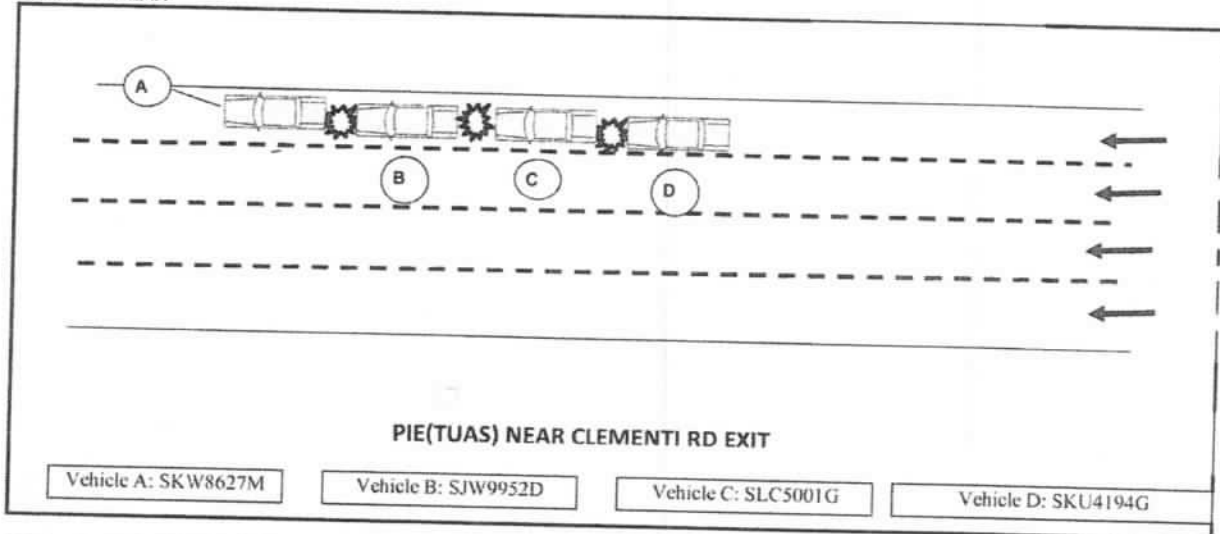

MY VEHICLE WAS TRAVELLING ON THE RIGHTMOST LANE OF PIE(TUAS) NEAR CLEMENTI RD EXIT. VEHICLES IN FRONT OF ME JAM BRAKED. I ALSO E-BRAKED. SUDDENLY, I FELT AN IMPACT ON MY VEHICLE REAR PORTION AND VEHICLE B HAD HIT ONTO MY VEHICLE. UPON ALIGHT, IT WAS A CHAIN COLLISION INVOLVING FOUR VEHICLES. NO ONE WAS INJURED.

DECLARATION

I/We declare the foregoing particulars are true in every respect.

24/10/2019 12:59

Policyholder's Signature
Date & Time:

24/10/2019 12:59

Driver's Signature (If driver is not the policyholder)
Date & Time:

Reporting Centre Personnel's Signature
Name: Chen JunLiang
NRIC/ Fin No: S990765

(5) Bent (2) Dented (3) Distorted (4) Cracked (5) Cut (6) Scratched
(7) Deformed (8) Shifted (9) Buckled (10) Broken (11) Necessary
(12) Missing (13) Torn (14) Unconfirmed (15) Not Working

MOTORCAR (Rear)

(1) Replace (✓) (2) Repair (X) (3) Check (C)
(4) Not Consistent (NC)

Rear Portion

NAC	INC	Item	CON	AC	Qty
1137	993626	Rear Number Plate			
1138	993627	Rear Number Plate Base			
1139	993630	Rear Number Plate Garnish			
1140	993632	Rear Number Plate Lamp			
1141	992958	Rear Bumper	Re	✓	
1142	993085	Rear Bumper Upper			
1143	993017	Rear Bumper Lower			
1144	993054	Rear Bumper Side Centre Bracket	Cut	✓	
1145	993103	Rear Bumper Tow Cover			
1146	992341	Rear Bumper Clips	Re	✓	
1147	992976	Rear Bumper Bracket	CRA	✓	2
1148	993068	Rear Bumper Side Retainer	Re	✓	2
1149	993045	Rear Bumper Reinforcement	BT	✓	
1150	992970	Rear Bumper Beam			
1151	993077	Rear Bumper Sponge			
1152	992999	Rear Bumper Damper			
1153	993040	Rear Bumper Protector			
1154	993036	Rear Bumper Pad			
1155	993026	Rear Bumper Moulding	Re	✓	3
1156	993044	Rear Bumper Reflector			
1157	993023	Rear Bumper Lower Spoiler			
1158	994023	Reverse Sensor			
1159	993327	Rear End Panel	Repair	✓	
1160	993339	Rear End Panel Top Garnish	Re	✓	
1161	993333	Rear End Panel Inner Trim			
1162	990333	Boot Compartment Inner Trim			
1163	993851	Rear LH Taillamp	CRA	✓	
1164	993853	Rear LH Taillamp Garnish			
1165	993859	Rear LH Taillamp Panel			
1166	995116	Rear RH Taillamp	CRA	✓	
1167	993853	Rear RH Taillamp Garnish			
1168	993859	Rear RH Taillamp Panel			
1169	993554	Rear Apron Panel			
1170	992895	Bootlid	Repair	✓	
1171	991328	Bootlid Emblem	Re	✓	
1172	990356	Bootlid Handle			
1173	995250	Bootlid Moulding			
1174	990376	Bootlid Reflector			
1175	995222	Bootlid Lamp LH			
1176	992899	Bootlid Lamp RH			
1177	995243	Bootlid Lock			
1178	990377	Bootlid Rubber			
1179	990382	Bootlid Hinge			
1180	993877	Bootlid Spoiler			
1181	994543	Tailgate			
1182	991328	Tailgate Emblem			
1183	994643	Tailgate Outer Handle			
1184	994640	Tailgate Moulding			
1185	994545	Tailgate Garnish			
1186	994648	Tailgate Reflector			
1187	994549	Tailgate Lamp			
1188	994646	Tailgate Protector			
1189	994676	Tailgate Wiper Arm			
1190	994677	Tailgate Wiper Blade			
1191	994679	Tailgate Wiper Nozzle			
1192	994555	Tailgate Wiper Motor			
1193	994602	Tailgate Glass			
1194	994606	Tailgate Glass Rubber			
1195	994604	Tailgate Glass Moulding			
1196	994607	Tailgate Glass Sealant			
1197	994629	Tailgate Lock			
1198	994651	Tailgate Rubber			
1199	994611	Tailgate Hinge			
1200	994594	Tailgate Damper			
1201	994613	Tailgate Inner Board			

Vehicle No: SKW 8627M

NAC	INC	Item	CON	AC	Qty
1202	993784	Spare Tyre Board	Cut	✓	
1203	994328	Spare Tyre Panel			
1204	995065	Spare Tyre			
1205	994326	Spare Tyre Lock Screw			
1206	993787	Spare Tyre Cover			
1207	995323	Triangle Breakdown Sign			
1208	990507	CD Changer Assy			
1209	990164	Antenna			
1210	990534	Centre Exhaust Pipe Assy			
1211	990532	Centre Exhaust Mounting			
1212	993364	Rear Exhaust Pipe			
1213	993357	Rear Exhaust Chrome Pipe			
1214	993361	Rear Exhaust Mounting			
1215	993358	Rear Exhaust Heat Shield			
1216	995223	Rear LH Chassis Member			
1217	993165	Rear RH Chassis Member			
1218	993436	Rear LH Fender			
1219	993449	Rear LH Fender Protector			
1220	993420	Rear LH Fender Inner Panel			
1221	993431	Rear LH Fender Inner Trim			
1222	993415	Rear LH Fender Inner Garnish			
1223	993425	Rear LH Fender Inner Shield			
1224	993621	Rear LH Mudflap			
1225	993933	Rear LH Wheel Rim			
1226	994025	Rear LH Rim Cover			
1227	995065	Rear LH Tyre			
1228	993456	Rear RH Fender			
1229	993450	Rear RH Fender Protector			
1230	993420	Rear RH Fender Inner Panel			
1231	993431	Rear RH Fender Inner Trim			
1232	993415	Rear RH Fender Inner Garnish			
1233	993425	Rear RH Fender Inner Shield			
1234	993622	Rear RH Mudflap			
1235	993934	Rear RH Wheel Rim			
1236	994025	Rear RH Rim Cover			
1237	995065	Rear RH Tyre			
1238	995162	Rear Fender Extension Panel LH			
1239	993401	Rear Fender Extension Panel RH			
1240	993430	Rear Fender Inner Top Garnish			
1241	993673	Rear Fender 1/4 Glass			
1242	993452	Rear Fender 1/4 Glass Rubber			
1243	993453	Rear Fender 1/4 Glass Sealant			
1244	993949	Rear Windscreen Glass			
1245	993976	Rear Windscreen Rubber			
1246	993961	Rear Windscreen Moulding			
1247	993955	Rear Windscreen Sealant			
1248	994729	Third Brake Light			
1249	993385	Rear Fender Air Grille			
1250	992167	Fuel Lid			
1251	992168	Fuel Neck			
1252	992179	Fuel Tank			
1253	992184	Fuel Tank Bracket			
1254	992191	Fuel Tank Float			
1136	990247	Sticker			

No of Items: _____ Assessor: _____

09/02/2017 10:22

...CLAIM SUBFOLDER...(Pending for Survey Report)

PRI

CLAIM SUBFOLDER TRACKING

Case	Notified	Est Submitted	Adj Assigned	Adj Rpt	Adj Submitted	Ins Auth'ed	Status
Main	24 Oct 2019 Edit Reg		15 Nov 2019 00:00 Edit Adj Rpt	S\$0.00 Edit Estimates	S\$0.00 View Rpt		Pending for Survey Report Cancel Case

Main	Reference	Claim Details	Documents	Show All
----------------------	---------------------------	-------------------------------	---------------------------	--------------------------

CLAIM SUBFOLDER DETAILS

[Created by adjuster]

Insured:	SHARON CHAN SU FEN, ID: S7328891F		
Main Claimant:	-		
Vehicle Reg. No.:	SKW8627M	Date of Loss:	24/10/2019 00:00 - :59 [129 Months and 10 Days From LTA Reg Date (Man Yr)]
Claim Type:	TP / 9297448688SG	Policy/Cover Note No.:	(Comprehensive)
Vehicle Reg. No. (Insured):	SJW9952D	Policy No. (Claimant):	
		Excess:	
Repairer:	Yap Motor Service Pte Ltd (HQ) 7 Sin Ming Industrial Est Sector C, #01-82, 575642 Sin Ming - Tel: 64552191		
Handling Insurer:	AIG Asia Pacific Insurance Pte. Ltd. (Express) - Tel: 65-6419-3000 ... [Handled by Tan, Bennie-WZ - 6419 1718] Bennie-WZ.Tan@aig.com		
Adjuster:	LKK Auto Consultants Pte Ltd (HQ) - Tel: 6256-3561 ... [Handled by XING GUO QIANG] ... [Final Rpt due 26/11/2019]		
Claimant's Solicitor:	KURU & CO - Tel: 65322009		

ASSOCIATED MAIL RECEIVED

[View All](#)[Compose Case Mail](#)

- AIG_SG (18/11/2019): Request To Upload TP GIA Report

ALL ASSOCIATED TASKS

[View All](#)[Search Tasks](#)[Create New Task](#)[Complete](#)

Due Date	Priority	Type	Task Group	Subject	Handler	Assigned By	Completed On	Created On	Done?
No results.									

Claim Documents

***SKW8627M (9297448688SG)
[SJW9952D]
TP**

**-
Oct 24 2019 12:00AM
[SHARON CHAN SU FEN]
Yap Motor Service Pte Ltd**

Upload Documents			Upload Photos			Compose New Letter			Upload Video			Upload Audio			View		View in Browser		v	
Photos/Images															3 per page		v		☑	
No	Relabel/Reorder	LKK Auto Consultants Pte Ltd (HQ)														Thumbnail	Print			
1	26/11/19 14:05	General View														Load JPG	☑			
2	26/11/19 14:05	General View														Load JPG	☑			
3	26/11/19 14:05	General View														Load JPG	☑			
4	26/11/19 14:05	General View														Load JPG	☑			
5	26/11/19 14:05	General View														Load JPG	☑			
6	26/11/19 14:05	General View														Load JPG	☑			
7	26/11/19 14:05	General View														Load JPG	☑			
8	26/11/19 14:05	General View														Load JPG	☑			
9	26/11/19 14:05	General View														Load JPG	☑			
10	26/11/19 14:05	General View														Load JPG	☑			
11	26/11/19 14:05	General View														Load JPG	☑			
12	26/11/19 14:05	General View														Load JPG	☑			
13	26/11/19 14:05	General View														Load JPG	☑			
14	26/11/19 14:05	General View														Load JPG	☑			
15	26/11/19 14:05	General View														Load JPG	☑			
16	26/11/19 14:05	General View														Load JPG	☑			
17	26/11/19 14:05	General View														Load JPG	☑			
18	26/11/19 14:05	General View														Load JPG	☑			
19	26/11/19 14:05	General View														Load JPG	☑			
20	26/11/19 14:05	General View														Load JPG	☑			
21	26/11/19 14:05	General View														Load JPG	☑			
22	26/11/19 14:05	General View														Load JPG	☑			
23	26/11/19 14:05	General View														Load JPG	☑			
24	26/11/19 14:05	General View														Load JPG	☑			
25	26/11/19 14:05	General View														Load JPG	☑			
26	26/11/19 14:05	General View														Load JPG	☑			
27	26/11/19 14:05	General View														Load JPG	☑			
28	26/11/19 14:05	General View														Load JPG	☑			
29	26/11/19 14:05	General View														Load JPG	☑			
30	26/11/19 14:05	General View														Load JPG	☑			
31	26/11/19 14:05	General View														Load JPG	☑			
32	26/11/19 14:05	General View														Load JPG	☑			
33	26/11/19 14:05	General View														Load JPG	☑			
34	26/11/19 14:05	General View														Load JPG	☑			
35	26/11/19 14:05	General View														Load JPG	☑			
36	26/11/19 14:05	General View														Load JPG	☑			
37	26/11/19 14:05	General View														Load JPG	☑			
38	26/11/19 14:05	General View														Load JPG	☑			
39	26/11/19 14:05	General View														Load JPG	☑			
40	26/11/19 14:05	General View														Load JPG	☑			
41	26/11/19 14:05	General View														Load JPG	☑			
42	26/11/19 14:05	General View														Load JPG	☑			
43	26/11/19 14:05	General View														Load JPG	☑			

Photos/Images			3 per page	<input checked="" type="checkbox"/>
No	Relabel/Reorder	LKK Auto Consultants Pte Ltd (HQ)	Thumbnail	Print
44	26/11/19 14:05	General View	 Load JPG	<input checked="" type="checkbox"/>

Documentation			1 per page	<input checked="" type="checkbox"/>
No	Finalized On	AIG Asia Pacific Insurance Pte. Ltd. (SG)	Thumbnail	Print
1	18/11/19 15:18	OI GIA REPORT	 Load PDF	

Documents Checklist

DOCUMENTS CHECKLIST	Reset	Save	Print
There are no document checklists configured.			

Our Checklist Remarks - LKK Auto Consultants Pte Ltd (HQ)

^
v

Show Remarks To: ☐ Handling Insurer

Note: Remarks are private unless you show it to other parties.

LKK Auto Consultants Pte Ltd (Co.Reg.No:199607198R)

51 Ubi Ave 1 #01-25, Paya Ubi Industrial Park

Singapore 408933

Tel: 6256-3561 Fax: 6844-8805 Email: sur@lkkauto.com;assignments@lkkauto.com

VEHICLE DAMAGE INSPECTION REPORT

Our File No: CS3/AIG19020294/GCD3E2

Date: 28/11/2019

REFERENCE

Handling Insurer: AIG Asia Pacific Insurance Pte. Ltd. Policy No:

Claimant

Vehicle No : SKW8627M

Insured Vehicle No : SJW9952D

Date of Loss: 24/10/2019

Nature of Claim: TP

Claim No: 9297448688SG

DESCRIPTION & IDENTIFICATION OF VEHICLE

Reg No: SKW8627M

Make & Model: MERCEDES-BENZ C180K, 1.8 (A)

Engine No: 27195231117233

Reg. Date: 14/01/2009 (Man. Year: 2008)

Chassis No: WDD2040462A200603

Colour: Silver

Odometer: 146465 km

Engine Capacity: 1796 cc

Market Value/New Car

Price: N/A

Sum Insured (S\$): Market Value/New Car Price

CONDITION OF VEHICLE AT THE TIME OF SURVEY

General Condition: Steering (Serviceable):

Yes

Footbrake (Serviceable):

Yes

Handbrake (Serviceable):

Yes

Engine Modification:

No

Pre-accident Condition:

CONDITION OF TYRES

Front Tyre Size: 225/45 R17

Rear Tyre Size:

225/45 R17

Front Left Side: Pirelli 5 mm

Rear Left Side:

Pirelli 5 mm

Front Right Side: Pirelli 5 mm

Rear Right Side:

Pirelli 5 mm

The above values represent the remaining tyre treads depth

COST OF CLAIMS	Repairer's	Adjuster's	Difference	Diff %
Parts	0.00	0.00	0.00	
Miscellaneous Items	0.00	0.00	0.00	
Labour	0.00	0.00	0.00	
Paintwork Labour	0.00	0.00	0.00	
Towing	0.00	0.00	0.00	
Nett Amount (S\$)	0.00	0.00	0.00	

INSPECTION

Date of Assignment: 15/11/2019

Date Inspected: 15/11/2019 Inspected At:

Yap Motor Service Pte Ltd (HQ)
7 Sin Ming Industrial Est Sector C,
#01-82
Singapore 575642

Estimated Period of Repair: 5.0 days

Adjuster: XING GUO QIANG

Manager: CELINE FONG

NOTE: This report represents our findings at the time and place of inspection stated herein. Such inspection has been carried out to the best of our knowledge and ability but any other liability under any other circumstances is hereby expressly excluded.

REPAIR DETAILS

Recommended Parts

No.	Qty	Part No.	Particulars	Condition	Repairer's	Amount
1	1		*REAR BUMPER	Deformed	0.00 F	*- F
2	1		*REAR BUMPER CENTRE BRACKET	Cut	0.00 F	*- F
3	1		*REAR BUMPER CLIPS	Necessary	0.00 F	*- F
4	2		*REAR BUMPER BRACKET	Cracked	0.00 F	*- F
5	2		*REAR BUMPER SIDE RETAINER	Deformed	0.00 F	*- F
6	1		*REAR BUMPER REINFORCEMENT	Bent	0.00 F	*- F
7	3		*REAR BUMPER MOULDING	Necessary	0.00 F	*- F
8	1		*REAR END PANEL	Repair	0.00 F	*- F
9	1		*REAR END PANEL TOP GARNISH	Deformed	0.00 F	*- F
10	1		*REAR LH TAILLAMP	Cracked	0.00 F	*- F
11	1		*REAR RH TAILLAMP	Cracked	0.00 F	*- F
12	1		*BOOTLID	Repair	0.00 F	*- F
13	4		*BOOTLID EMBLEM	Necessary	0.00 F	*- F
14	1		*SPARE TYRE BOARD	Cut	0.00 F	*- F
F=Franchise part.						
				Total Parts (\$\$)	0.00	0.00

Report was unsubmitted during this print-out.

Recommended Miscellaneous Items

There are no new miscellaneous items selected.

Recommended Labour

There are no labour items selected.

Report was unsubmitted during this print-out.

< END OF ESTIMATES >