

## SINGAPORE ACCIDENT STATEMENT

### IMPORTANT NOTICE

1. Please report correctly the details of the accident to speed up the claims process.
2. This Form must be completed by the Policyholder and/or the Authorised Driver.
3. Information provided must be as truthful and accurate as possible. Any wilful misrepresentation or withholding of material facts may allow insurance companies to repudiate policy liability.
4. The issue and acceptance of this Form by insurance companies is not an admission of policy liability on the part of the insurance companies.
5. **Any false reporting may be referred to the Police for investigation.**
6. This report will be forwarded by the insurers of the GIA Records Management Centre established by the General Insurance Association of Singapore (GIA) for archiving and that copies of this report will, for a fee, be made available upon application by interested parties.
7. By the lodgement of this report to the insurers, you hereby consent to the archiving of this report at the centre and to copies of the report being made available aforesaid.

### ACCIDENT STATEMENT

Date Of Report	15/11/2019 11:37
Date Of Accident	14/11/2019 13:00
Exact Location Of Accident	ALONG JALAN KELABU ASAP
Country/State of Loss	SINGAPORE

### DETAILS OF OWN VEHICLE

Vehicle Registration Number	SLV8308C
<b>Insured/Policyholder</b>	
Name Of Registered Owner	TAN HUIYING,LAVINIA(CHEN HUIYING,LAVINIA)MRS GINA
NRIC No	S8202176J
Email Address	LAVINIATAN@ME.COM
Mobile Phone No	(LOCAL) +65-90275506
Alternative Phone No	OFFICE-90275506

### Vehicle Particulars

Manufacturer	KIA
Model	SORENTO
Exact Purpose for which vehicle was being used at time of accident	FERRYING KID
Are you claiming under your own insurance policy for repair to your vehicle?	NO
If No, Please state action to be taken	REPORTING ONLY
Vehicle Category	PRIVATE CAR

### Insurance Company

Name of Insurance Company	MSIG INSURANCE (SINGAPORE) PTE. LTD.
Type Of Coverage	COMPREHENSIVE
Fleet Policy	NO
Policy Number	D 300097165 QMX
Cover Note Number	

### Driver

Name of Driver	TAN HUIYING,LAVINIA(CHEN HUIYING,LAVINIA)MRS GINA
NRIC No	S8202176J
Date Of Birth	16/01/1982
Occupation	INDOOR
Date Of Driving Pass	02/11/2007
Driving Experience	12 YEARS AND 0 MONTHS
Gender	FEMALE
Mobile Number	(LOCAL) +65-90275506
Fax Number	
Contact Number	OFFICE-90275506
Email Address	LAVINIATAN@ME.COM

Address	6 JALAN KELABU ASAP
Postcode	278202
Was driver an employee of the Insured's Company	NO
If No, Relationship of the Driver with the Insured	OWNER
Vehicle Registration Number of Driver's Own Vehicle	-
	-
	-
Insurance Company of Driver's Own Vehicle	-
	-
	-

#### General Information of the Accident

Type Of Accident	COLLIDED INTO PARKED VEHICLE
Weather Conditions	CLEAR
Road Surface	DRY

#### Other Information

Was any foreign vehicle involved in this accident?	NO
Number of vehicles (including own vehicle) involved in the accident	2
Was any body injured in the Accident?	NO
Was any injured conveyed to hospital by ambulance?	NO
Was any other material or property damaged?	YES
I have been approached by unknown person(s) soliciting/offering accident claims assistance.	NO
Number of Passengers (Including Driver)	5
Passenger 1	NAME: : HELPER GENDER: : FEMALE
Passenger 2	NAME: : SON GENDER: : MALE
Passenger 3	NAME: : SON GENDER: : MALE
Passenger 4	NAME: : SON GENDER: : MALE

#### Details of Police Action

Was the accident reported to the police?	NO
If Yes, Please state which Police Station	
Was notice of intended Prosecution given?	NO
If Yes, against whom?	

#### Circumstances of Accident

PLEASE REFER TO SKETCH PLAN

#### Attachment(s)

Are accident photos available for attachment?	YES
Was there any video captured by Car Camera?	NO
Was there any audio recorded?	NO

#### DETAILS OF OTHER VEHICLE PROPERTY 1

Vehicle Registration Number	SJT11U
Vehicle Make/Model/Colour	PORCHE
Details Of Properties	
Vehicle Category	PRIVATE CAR

Name of Driver  
NRIC/Passport Number  
Contact Number  
Address  
Postcode  
Insurance Company Name  
Nature Of Damage  
No. Of Passenger (Including Driver)

## Sketch Plan

### SKETCH PLAN

#### IMPORTANT NOTICE

1. Please report correctly the details of the accident to speed up the claims process.
2. This Form must be completed by the Policyholder and/or the Authorised Driver.
3. Information provided must be as truthful and accurate as possible. Any wilful misrepresentation or withholding of material facts may allow insurance companies to repudiate policy liability.
4. The issue and acceptance of this Form by insurance companies is not an admission of policy liability on the part of the insurance companies.
5. Any false reporting may be referred to the Police for investigation.
6. The report will be forwarded by the insurers of the GIA Records Management Centre established by the General Insurance Association of Singapore (GIA) for archiving and that copies of this report will for a fee be made available upon application by interested parties.
7. By the lodgment of this report to the insurers, you hereby consent to the archiving of this report at the centre and to copies of the report being made available aforesaid.
8. **Consent under the Personal Data Protection Act (PDPA)**

I understand, acknowledge, agree and consent that:

- (a) My insurer, my workshop and the General Insurance Association of Singapore ("GIA") may/are permitted to collect, use, disclose and/or process my personal data/personal information set out in this [form] and any other personal information provided by me or possessed by my insurer (collectively the "Personal Information") and disclose and transfer such Personal Information to all insurer(s) who have insured vehicle(s) involved in this accident (all insurer(s) who have insured vehicle(s) involved in this accident shall be collectively referred to as the "Insurers"), the Insurers' lawyers/law firms, the Monetary Authority of Singapore and any relevant government agency/authority (such as the police), for the purpose(s) of:
  - (i) processing, handling and/or dealing with my claims including the settlement of the claims and any necessary investigations relating to the claims;
  - (ii) investigating the accident and/or my claims;
  - (iii) carrying out and/or dealing with my instructions or responding to any enquiries by me;
  - (iv) administering my claims (including the mailing of correspondence, statements, invoices, reports or notices to me, which could involve disclosure of certain personal data about me to bring about delivery of the same as well as on the external cover of envelopes/mail packages); and/or
  - (v) complying with applicable law in administering, processing, handling and/or dealing with my claims. (collectively the "Purposes")
- (b) all insurer(s) who have insured vehicle(s) involved in this accident and the Insurers' lawyers/law firms, may/are permitted to collect, use, disclose and/or process my Personal Information for one or more of the above Purposes; and
- (c) my Personal Information may/can be disclosed by any of the Insurers and/or GIA to their third party service providers or agents (including their lawyers/law firms), which may be sited outside of Singapore, for one or more of the above Purposes.
- (d) my Personal Information will also be collected and used to compile claims history for the purpose of fraud detection, investigation and management in present and all future claims.
- (e) the information so collected under (d) above may be shared / disclosed:
  - (i) to all insurers and/or any other third parties that assist in evaluating, investigating, controlling or managing fraud, regulators, law enforcement and government agencies as reasonably required for the purposes stated, or
  - (ii) for complying with requirements under any regulations, laws or court orders.

  
Policyholder's Signature  
Date & Time: 1054 AM  
15 NOV 2019

  
Driver's Signature  
(If driver is not the policyholder)  
Date & Time: 1054 AM  
15 NOV 2019

  
Reporting Centre Personnel's Signature  
Name:   
NRIC/FIN No.: 

## Sketch Plan #2

### SKETCH PLAN

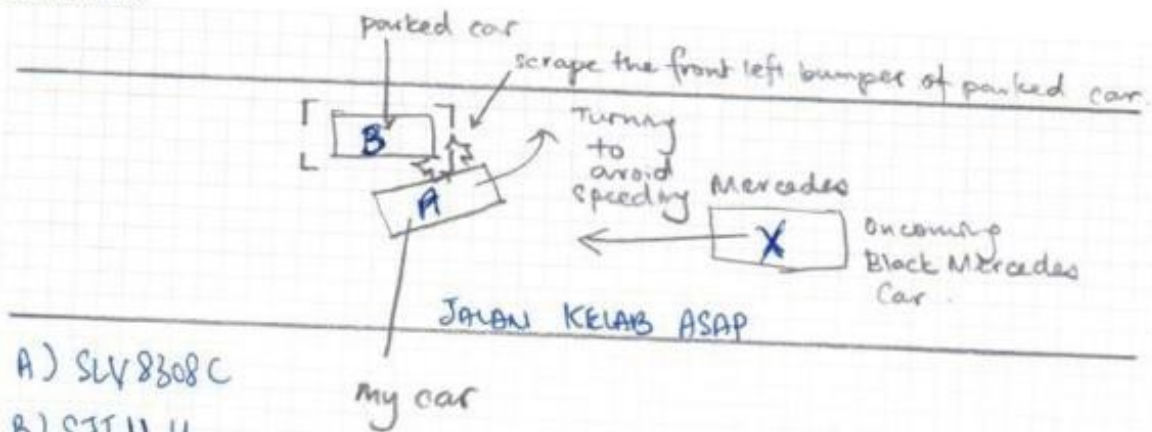

A) SLV8308C

B) SBT114

### DESCRIBE CIRCUMSTANCES OF THE ACCIDENT

Was driving along Jalan Kelab Asap when a black Mercedes sped towards me. The street is a two way street with parking lots on the left side (passenger side). I swerve to the left to avoid the oncoming black Mercedes but had turned left a little sharply and it brushed against a car that was parked in one of the parking lots on the street. My car scrape against the front left corner of the bumper.

### DECLARATION

I/We declare the foregoing particulars are true in every respect.

  
Policyholder's Signature  
Date & Time:

1054AM  
15 NOV 2019

  
Driver's Signature  
(If driver is not the policyholder)  
Date & Time:

1054AM  
15 NOV 2019

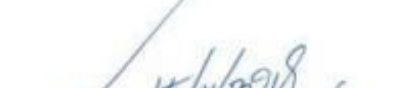
  
Reporting Centre Personnel's Signature  
Name:  
NRIC/FIN No.:

Accident Photo





Accident Photo



Accident Photo





Accident Photo



Accident Photo



Accident Photo



Accident Photo



Accident Photo





Accident Photo





Accident Photo



Accident Photo



Accident Photo





Accident Photo



Accident Photo



Accident Photo



Accident Photo



Accident Photo





Accident Photo



Accident Photo



# Addendum Sheet



GENERAL INSURANCE ASSOCIATION OF SINGAPORE RECORDS MANAGEMENT CENTRE  
6 Raffles Quay #18-00 Singapore 048580  
Tel (65) 6224 0010 Fax (65) 6224 0030  
Operating Hours: Monday to Friday, 09:00 - 17:00  
UEN: S665900200 / GST Reg. No.: M400017735

**IMPORTANT NOTE:** Please submit the completed Addendum form to the same Authorised Reporting Centre with whom you submitted the Original Report.

## ADDENDUM

### (A) PARTICULARS OF PERSON MAKING THE AMENDMENTS:

Original Report No: MNA4915105K Vehicle Registration No: SLV 820PC  
Name (as shown in NRIC): TAN HUIYUAN, LAMIMD NRIC/FIN/Passport No: \_\_\_\_\_  
(\*Vehicle Driver / Vehicle Owner) (\*) Please delete as appropriate  
Address: \_\_\_\_\_ Singapore ( )  
Contact (Tel): \_\_\_\_\_ Mobile No.: 90275506  
Email Address: \_\_\_\_\_  
Date of Accident: 14/11/2019 Time of Accident: 13:00  
Place of Accident: Alor Johor Kuaru DSDP  
Insurance Company: MLIA

### (B) ADDITIONAL INFORMATION / AMENDMENTS:

I have made a report on the above mentioned accident and would like to include additional information or make the following amendments:

Policy Number To D 300097165 QMX

Policyholder / Driver's Signature  
Date:

05/12/2019  
Reporting Centre Personnel's Signature  
Name: Rose  
NRIC/FIN No.: 111111  
Date: