

22/03/2001

ASS. REC. BY:

REF:

eslcti19020268/ Ktd3

Special Instruction:

Survey:

Kenny

ASSIGNMENT (Office)

From (Person): Chong Boon Sen

of

CTI

Date/Time: 14/11/19 @ 4:28pm

Estimated Cost:

Bill to:

OD/TP/WS/TP RES/OD RES/EVA/INV/MV/CS

To Inspect Vehicle No:

SLH 3711C

Insured:

XD9590Z

at Workshop m/s

S & H Motor

Tel:

6453 4730.

of

160 Sin Ming Drive # 07-02

Policy No:

Claim No:

SNM19D205049

Sum Insured:

Excess:

Make of Veh:

D.O.A. 23/10/2019

(Client's Record)

CA / REV / REP. / REV 24 HRS

up

H.O.D. Endorsement:

Date/Time: 5:12pm @ 14/11/19

Person Contacted:

Cynthia

Vehicle IN OUT

Date/Time	Action/Instruction	Vehicle
	XD9590Z-CS3/CTI19004987/R/cd3e2	DOA: 13/3/2019
	SLH 3711C-X	
5/3	@ 13/11/19 email (Red. 24% 5%)	

ASS. REC. BY:

REP:

CTI

ASSIGNMENT

From:

Date:

2/12/19

Estimated Cost:

OD / TP / WS / TP RES / OD RES / EVA / INV / MV

To Inspect Vehicle No:

SLH 3711C

at Workshop m/s

SK H Motor

of 160 Sin Ming Drive # 07-02 Autocity

Insured:

Policy No.

Claims No.

Sum Insured:

Excess:

(Client's Record)

Make of Veh:

(Policy Condition)

Remark: The veh had commenced its
repair at the time of inspection.

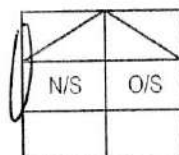

Bal. or Market Value:

IDAC Accident Rpt:

Consistent?: Yes or No

GIA / PR Seen:

Consistent?: Yes or No

Est. Repairs:

OK

days

Res.: Yes or No

Lum Sum:

1-B1

%

3 Val.: Yes or No

CA / REV / REP. / 24 HRS

lup

Date:

Person Contacted:

Vehicle: IN / OUT

Veh No:

SLH 3711C

Yr Regn:

10, 16

Type: M/Car / M/Cycle / Bus / Van / Lorry / Taxi / Prime Mover /

Truck / Trailer or

Make:

NIS

Sylphy

C.C.

1598

Colour

B. Red

A/C:

Insured / Std / NI / NA

Sp Reading

76432

T/Radio: Insured / Std / NI / NA

Eng/No:

C/No:

11NTBBAB1780027942

Gen. Cond: ☒ Good / Fair / Poor / BurntSteering: ☒ In order / Jammed / Leaked / Burnt orBrake: ☒ In order / Jammed / Leaked / Burnt orModi: Nil / S/Rim / STD / ☒ A/Rim or

Tyre Size:

F:

R:

205/55 ZR16

BS / DUN / EXNOVA / GY / FS / LIZA / MIC / OHTSU / PIR / SUMI /

TOYO / YOKO or

Hankook

Front

Rear

R/Bal.

9

mm

R/Bal.

9

mm

L/Bal.

9

mm

L/Bal.

9

mm

D.O.A.

23/10/19

D.O.I.

2/12/19

Survey held at

Des. of Damages: Frt / Rear / O/S / N/S / U/C / Rooftop or

NIS body

The U/C / Chassis frame / Body Structure affected due to collision.

Date / Time

Action / Instruction

Date/Time, File Pass to?



: Prelim. Report

1)



: Final Report

Date/Time, File Return to?

2)

Days Of Repair:

Resurvey No. of Trip:

Survey Fee:

Transportation:

S + RS. \$

Photos

Others

TOTAL

Report Format:

Lump Sum / L&L: \$

Add Fee:



Site Insp (\$)



Interview (\$)



Tech. Invs (\$)



Weekend (\$)

Nivitha (LKK Auto)

From: Chong Boon Sen <boonsen.chong@sg.cntaiping.com>
Sent: Thursday, 14 November 2019 4:26 PM
To: enquiry@sh-motor.com
Cc: assignments@lkkauto.com
Subject: RE: OUR REF: SNM19D205049-XD9590Z-CML- Accident involving our vehicle no : SLH3711C claiming TP vehicle no : XD9590Z D.O.A. 23/10/2019

WITHOUT PREJUDICE

Dear Sir

We will be assigning M/s LKK AUTO CONSULTANTS to survey your client's vehicle.

Aside to LKK AUTO CONSULTANTS,

Please proceed to survey the third party vehicle on WP basis.

Thank you.

Chong Boon Sen

Claims Executive
Department

China Taiping Insurance (Singapore) Pte. Ltd.

3 Anson Road #16-00 Springleaf Tower Singapore 079909
DID: (65) 63896171 | M: (65) XXXX XXXX | F: (65) 6222 1033

W: www.sg.cntaiping.com | **FB:** www.facebook.com/chinataipingsg/ | **WeChat:** 太平狮城 Taiping SG 3 Anson
Road #16-00 Springleaf Tower Singapore 079909
DID: (65) 63896171 | M: (65) XXXX XXXX | F: (65) 6222 1033

From: Chong Boon Sen

Sent: Friday, November 1, 2019 10:31 AM

To: 'enquiry@sh-motor.com' <enquiry@sh-motor.com>

Subject: RE: OUR REF: SNM19D205049-XD9590Z-CML- Accident involving our vehicle no : SLH3711C claiming TP vehicle no : XD9590Z D.O.A. 23/10/2019

Without prejudice

Dear Sir,

LKK

STA

LBS

Chong Boon Sen

Claims Executive
Department

China Taiping Insurance (Singapore) Pte. Ltd.

3 Anson Road #16-00 Springleaf Tower Singapore 079909
DID: (65) 63896171 | M: (65) XXXX XXXX | F: (65) 6222 1033

W: www.sg.cntaiping.com | **FB:** www.facebook.com/chinataipingsg/ | **WeChat:** 太平獅城 Taiping SG 3 Anson
Road #16-00 Springleaf Tower Singapore 079909
DID: (65) 63896171 | M: (65) XXXX XXXX | F: (65) 6222 1033

From: Enquiry [<mailto:enquiry@sh-motor.com>]

Sent: Thursday, October 31, 2019 4:56 PM

To: Claims Dept of CTI

Subject: Accident involving our vehicle no : SLH3711C claiming TP vehicle no : XD9590Z D.O.A.
23/10/2019

Dear Sir/Madam,

Pls see attached GIA report and kindly let us know who is the Officer-in-charge and what is the liability?

Thanks & Best Regards,

Ms Wong

S&H MOTOR PTE LTD

160 Sin Ming Drive #07-02

Sin Ming AutoCity

Singapore 575722

Tel: 6453 4730 Fax: 6457 1931

This email has been scanned by the Symantec Email Security.cloud service.
For more information please visit <http://www.symanteccloud.com>

S&H Motor Pte Ltd
160 Sin Ming Drive #07-02
Sin Ming Autocity
Singapore 575722

Insurer Reference:
Repairer Reference: 022100
Date calculated: 21/11/2019 3:47 PM

Full Report
Registration: SLH3711C
Printed: 21/11/2019 3:47 PM

Summary Information

Claim			
Location:	Singapore (SG)	Work Provider:	China Taiping Insurance (Singapore) Pte Ltd
Printed by:	SH Motor	Currency:	SGD
Claim Reference:		Date of Incident:	23/10/19
Estimated Repair Time:		Hire Car Start:	
Actual Repair Days:		Hire Car End:	

Vehicle Details

Vehicle
 Manufacturer: NISSAN
 Model: SYLPHY (B17T)
 Sub Model: BASE MODEL
 Model Sheet Number: 71 PT 01
 Registration: SLH3711C
 VIN number:
 Odometer:
Model Specs
 TWO COAT METALLIC PREPARE OFF VEHICLE

Not Asbestos
Remove B&P paint
4 days

Labour

Code	Description	Time Base 10 WU/h	Price = 42.00 SGD/h	
			WU	Price SGD
RE34A1	R + R LEFT SIDE FLASHER LAMP	2.0		8.40
UJ10E1	R + R L/OUTSIDE MIRROR	2.0		8.40
	INCLUDES: R + R FRONT DOOR TRIM			
0741	L/F WING REPAIR	10	20.0*	84.00 ⁴²
1481	LEFT FRONT DOOR REPAIR	10	20.0*	84.00 ⁴²
Labour Cost		Hrs	WU	
Panel / Mechanical Labour		4.40	44.0	184.80
Total of Labour				184.80

Paint

Code	Description - TWO COAT METALLIC	SYSTEM AZT		Time Basis 10 WU/h	
				WU	Price SGD
	L/DOOR MIRROR HSG NEW PART PAINT K1R			3.0	
	L/F WING REPAIR PAINTING >50%			17.0	
	LEFT FRONT DOOR REPAIR PAINTING >50%			27.0	
	FRONT BUMPER SURFACE PAINT PLAST.			11.0	

Paint Work

SYSTEM AZT

Time Basis 10 WU/h

Code	Description - TWO COAT METALLIC	WU	Price SGD
	BONNET SURFACE PAINT	8.0	
	L/R DOOR SURFACE PAINT	7.0	
	L/OUTER DOOR SILL SURFACE PAINT	5.0	

Paint Material Per Part

Code	Description	Price SGD
1745	L/DOOR MIRROR HSG NEW PART PAINT K1R	2.46
0741	L/F WING REPAIR PAINTING >50%	16.59
1481	LEFT FRONT DOOR REPAIR PAINTING >50%	38.71
0281	FRONT BUMPER SURFACE PAINT PLAST.	52.70
0471	BONNET SURFACE PAINT	21.17
1781	L/R DOOR SURFACE PAINT	19.42
2101	L/OUTER DOOR SILL SURFACE PAINT	6.72

Labour Cost - Paint

	Hrs	WU	Price SGD
Factor	42.00 SGD/h		
Time Paint		78.0	
Preparation Main Work Metal	2.50	25.0	105.00
Preparation Comp. Work Plastic	0.50	5.0	21.00
Total	10 WU/h	108.0	453.60

Material Cost - Paint

	Price SGD
New Part Painting - Plastic K1R	2.46
Repair Painting	55.30
Surface-/Blend Paint	47.31
Surface Painting Plastic	52.70
Material-constant Metal Preparation	28.60
Material-constant Plastic	9.00
Total	195.37

Spare Parts

Code	Description	Part Number	Supplier	prices as at 2015-06-01/01	Price SGD
0707	L/SIDE REPEATER LAMP	26160 8990A		Per	35.00 ✓
1737	L/DOOR MIRROR	96302 3ST0C		cmf	280.00 ✓
1745	L/DOOR MIRROR HSG	K6374 3RA0A		110 ad	0.00 2
f: OEM Parts	Savings	<i>front left rear mirror cover - 110 x</i>			0.00
n: Non-OEM Parts	Subtotal				315.00
u: Used parts	Fixed Sundry Parts Price				100.00
	Total				415.00

Extras

Code	Description	Price SGD
1000	Audatex fees Audatex fees	42.00*

Audatex System Using Manufacturer Times

Page 2 of 3

Acknowledged by Repairer
Signature:
Date:

PRINT DATE 21/11/2019

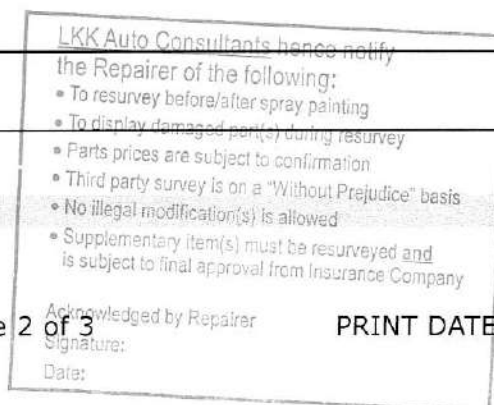

Code	Description	Price SGD
	Total Extras	42.00

Final Calculation

	SGD	SGD
Parts	315.00	
Fixed Sundry Parts Price	100.00	
Total Parts		415.00
Labour Time Base 10 WU/h		
Total 44.0 WU X 42.00 SGD/h	184.80	
Total of Labour		184.80
Total Of Extras		42.00
Paint Work Time Base 10 WU/h		
Labour Cost 108.0 WU X 42.00 SGD/h	453.60	
Material Cost	195.37	
Total Paint Including Material		648.97
Repair Cost Excludes GST		1,290.77
GST (+7.0%)		90.35
Repair Cost Included GST		1,381.12

Comments

* - USER SUPPLIED DATA
 NN - NO MANUFACTURERS CODE EXISTS
) - WU PARTIAL INCL IN OTHER POSITIONS

Assessment Note

No assessment notes entered.

> Back to OneMotoring

Enquire PARF/COE Rebate for Registered Vehicle

Vehicle Owner Particulars	
Owner ID Type:	Singapore NRIC
Owner ID:	682C
Vehicle Details	
Vehicle No.:	SLH3711C
Vehicle to be Exported:	Yes
Intended Deregistration Date:	24 Oct 2019
Vehicle Make:	NISSAN
Vehicle Model:	SYLPHY 1.6 CVT ABS D/AIRBAG 2WD 4DR
Primary Colour:	Red
Manufacturing Year:	2016
Engine No.:	HR16993496B
Chassis No.:	MNTBBAB17Z0027942
Maximum Power Output:	85.0 kW (113 bhp)
Open Market Value:	\$16,910.00
Original Registration Date:	31 Oct 2016
First Registration Date:	31 Oct 2016
Transfer Count:	0
Actual ARF Paid:	\$16,910.00
Intended PARF Rebate Details	
PARF Eligibility:	Yes
PARF Eligibility Expiry Date:	30 Oct 2026
PARF Rebate Amount:	\$12,682.00
Intended COE Rebate Details	
COE Expiry Date:	30 Oct 2026
COE Category:	A - Car up to 1600cc & 97kW (130bhp)
COE Period(Years):	10
QP Paid:	\$50,991.00
COE Rebate Amount:	\$35,775.00
Total Rebate Amount:	\$48,457.00

The information contained herein is correct as at 24 Oct 2019

OK

SINGAPORE ACCIDENT STATEMENT

IMPORTANT NOTICE

1. Please report correctly the details of the accident to speed up the claims process.
2. This Form must be completed by the Policyholder and/or the Authorised Driver.
3. Information provided must be as truthful and accurate as possible. Any wilful misrepresentation or withholding of material facts may allow insurance companies to repudiate policy liability.
4. The issue and acceptance of this Form by insurance companies is not an admission of policy liability on the part of the insurance companies.
5. **Any false reporting may be referred to the Police for investigation.**
6. This report will be forwarded by the insurers of the GIA Records Management Centre established by the General Insurance Association of Singapore (GIA) for archiving and that copies of this report will, for a fee, be made available upon application by interested parties.
7. By the lodgement of this report to the insurers, you hereby consent to the archiving of this report at the centre and to copies of the report being made available aforesaid.

ACCIDENT STATEMENT

Date Of Report	24/10/2019 15:25
Date Of Accident	23/10/2019 10:00
Exact Location Of Accident	ALONG PIE TOWARDS TUAS
Country/State of Loss	SINGAPORE

DETAILS OF OWN VEHICLE

Vehicle Registration Number	SLH3711C
Insured/Policyholder	
Name Of Registered Owner	TAN TECK SENG
NRIC No	S0445682C
Email Address	NOEMAIL
Mobile Phone No	(LOCAL) +65-96360465
Alternative Phone No	OFFICE-96360465

Vehicle Particulars

Manufacturer	NISSAN
Model	SYLPHY 1.6
Exact Purpose for which vehicle was being used at time of accident	
Are you claiming under your own insurance policy for repair to your vehicle?	NO
If No, Please state action to be taken	THIRD PARTY
Vehicle Category	PRIVATE CAR

Insurance Company

Name of Insurance Company	MSIG INSURANCE (SINGAPORE) PTE. LTD.
Type Of Coverage	COMPREHENSIVE
Fleet Policy	NO
Policy Number	A 28849115 QMY
Cover Note Number	

Driver

Name of Driver	TAN TECK SENG
NRIC No	S0445682C
Date Of Birth	13/04/1947
Occupation	INDOOR
Date Of Driving Pass	21/06/1977
Driving Experience	42 YEARS AND 4 MONTHS
Gender	MALE
Mobile Number	(LOCAL) +65-96360465
Fax Number	
Contact Number	OFFICE-96360465
Email Address	NOEMAIL

Address	BLK 266 BISHAN ST 24 #03-144 S(2057)
Postcode	
Was driver an employee of the Insured's Company	NO
If No, Relationship of the Driver with the Insured	OWNER
Vehicle Registration Number of Driver's Own Vehicle	-
	-
	-
Insurance Company of Driver's Own Vehicle	-
	-
	-

General Information of the Accident

Type Of Accident	SIDE SWIPE
Weather Conditions	CLEAR
Road Surface	DRY

Other Information

Was any foreign vehicle involved in this accident?	NO
Number of vehicles (including own vehicle) involved in the accident	2
Was any body injured in the Accident?	NO
Was any injured conveyed to hospital by ambulance?	NO
Was any other material or property damaged?	YES
I have been approached by unknown person(s) soliciting/offering accident claims assistance.	NO
Number of Passengers (Including Driver)	1

Details of Police Action

Was the accident reported to the police?	NO
If Yes, Please state which Police Station	
Was notice of intended Prosecution given?	NO
If Yes, against whom?	

Circumstances of Accident

refer attached report.

Attachment(s)

Are accident photos available for attachment?	YES
Was there any video captured by Car Camera?	NO
Was there any audio recorded?	NO

DETAILS OF OTHER VEHICLE PROPERTY 1

Vehicle Registration Number	XD9590Z
Vehicle Make/Model/Colour	
Details Of Properties	
Vehicle Category	COMMERCIAL VEHICLE
Name of Driver	
NRIC/Passport Number	074743706
Contact Number	98893686
Address	
Postcode	
Insurance Company Name	
Nature Of Damage	
No. Of Passenger (Including Driver)	

SKETCH PLAN

IMPORTANT NOTICE

1. Please report correctly the details of the accident to speed up the claims process.
2. This Form must be completed by the Policyholder and/or the Authorised Driver.
3. Information provided must be as truthful and accurate as possible. Any wilful misrepresentation or withholding of material facts may allow insurance companies to repudiate policy liability.
4. The issue and acceptance of this Form by insurance companies is not an admission of policy liability on the part of the insurance companies.
5. Any false reporting may be referred to the Police for investigation.
6. The report will be forwarded by the insurers of the GIA Records Management Centre established by the General Insurance Association of Singapore (GIA) for archiving and that copies of this report will for a fee be made available upon application by interested parties.
7. By the lodgment of this report to the insurers, you hereby consent to the archiving of this report at the centre and to copies of the report being made available aforesaid.
8. **Consent under the Personal Data Protection Act (PDPA)**

I understand, acknowledge, agree and consent that:

- (a) My insurer, my workshop and the General Insurance Association of Singapore ("GIA") may/are permitted to collect, use, disclose and/or process my personal data/personal information set out in this [form] and any other personal information provided by me or possessed by my insurer (collectively the "Personal Information") and disclose and transfer such Personal Information to all insurer(s) who have insured vehicle(s) involved in this accident (all insurer(s) who have insured vehicle(s) involved in this accident shall be collectively referred to as the "Insurers"), the Insurers' lawyers/law firms, the Monetary Authority of Singapore and any relevant government agency/authority (such as the police), for the purpose(s) of:
 - (i) processing, handling and/or dealing with my claims including the settlement of the claims and any necessary investigations relating to the claims;
 - (ii) investigating the accident and/or my claims;
 - (iii) carrying out and/or dealing with my instructions or responding to any enquiries by me;
 - (iv) administering my claims (including the mailing of correspondence, statements, invoices, reports or notices to me, which could involve disclosure of certain personal data about me to bring about delivery of the same as well as on the external cover of envelopes/mail packages); and/or
 - (v) complying with applicable law in administering, processing, handling and/or dealing with my claims (collectively the "Purposes")
- (b) all insurer(s) who have insured vehicle(s) involved in this accident and the Insurers' lawyers/law firms, may/are permitted to collect, use, disclose and/or process my Personal Information for one or more of the above Purposes; and
- (c) my Personal Information may/can be disclosed by any of the Insurers and/or GIA to their third party service providers or agents (including their lawyers/law firms), which may be sited outside of Singapore, for one or more of the above Purposes
- (d) my Personal Information will also be collected and used to compile claims history for the purpose of fraud detection, investigation and management in present and all future claims.
- (e) the information so collected under (d) above may be shared / disclosed:
 - (i) to all insurers and/or any other third parties that assist in evaluating, investigating, controlling or managing fraud, regulators, law enforcement and government agencies as reasonably required for the purposes stated, or
 - (ii) for complying with requirements under any regulations, laws or court orders.

Policyholder's Signature
Date & Time:

Driver's Signature
(If driver is not the policyholder)
Date & Time:

Reporting Centre Personnel's Signature
Name:
NRIC/FIN No.:

SKETCH PLAN

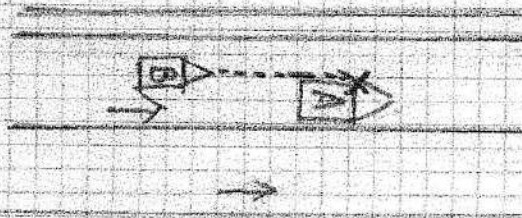

A - SLH3711C

B-XD 9590Z

DESCRIBE CIRCUMSTANCES OF THE ACCIDENT

Refer attached statement

DECLARATION

I/We declare the foregoing particulars are true in every respect.

Policyholder's Signature
Date & Time:

Driver's Signature _____
(If driver is not the policyholder)
Date & Time: _____

Reporting Centre Personnel's Signature
Name: _____
NRIC/FIN No.: _____

**Details of accident for my Vehicle No : SLH3711C claiming
TP Vehicle no : XD9590Z which happened on 23rd Oct 2019
at 1000hrs**

I was driving along PIE towards Tuas and the traffic was very hectic and all the vehicles were moving swiftly. All of a sudden I felt a great impact from my front left portion. A lorry (Vehicle B) had squeezed into my path on the left and caused damage to my car's front left portion, his crane jack had also grazed my left side mirror and the cover was broken too. After the collision, both parties subsequently alighted and exchanged particulars for claim and repair purposes.



Paint Work

SYSTEM AZT

Time Basis 10 WU/h

Code	Description - TWO COAT METALLIC	WU	Price SGD
	BONNET SURFACE PAINT	8.0	
	L/R DOOR SURFACE PAINT	7.0	
	L/OUTER DOOR SILL SURFACE PAINT	5.0	

Paint Material Per Part

Code	Description	Price SGD
1745	L/DOOR MIRROR HSG NEW PART PAINT K1R	2.46
0741	L/F WING REPAIR PAINTING >50%	16.59
1481	LEFT FRONT DOOR REPAIR PAINTING >50%	38.71
0281	FRONT BUMPER SURFACE PAINT PLAST.	52.70
0471	BONNET SURFACE PAINT	21.17
1781	L/R DOOR SURFACE PAINT	19.42
2101	L/OUTER DOOR SILL SURFACE PAINT	6.72

Labour Cost - Paint

	Hrs	WU	Price SGD
Factor	42.00 SGD/h		
Time Paint		78.0	
Preparation Main Work Metal	2.50	25.0	105.00
Preparation Comp. Work Plastic	0.50	5.0	21.00
Total	10 WU/h	108.0	453.60

Material Cost - Paint

	Price SGD
New Part Painting - Plastic K1R	2.46
Repair Painting	55.30
Surface-/Blend Paint	47.31
Surface Painting Plastic	52.70
Material-constant Metal Preparation	28.60
Material-constant Plastic	9.00
Total	195.37

Spare Parts

Code	Description	Part Number	Supplier	prices as at 2015-06-01/01	Price SGD
0707	L/SIDE REPEATER LAMP	26160 8990A			35.00
1737	L/DOOR MIRROR	96302 3ST0C			280.00
1745	L/DOOR MIRROR HSG	K6374 3RA0A			110.00
f: OEM Parts	Savings				0.00
n: Non-OEM Parts	Subtotal				425.00
u: Used parts	Fixed Sundry Parts Price				100.00
	Total				525.00

Extras

Code	Description	Price SGD
1000	Audatex fees Audatex fees	42.00*

S&H Motor Pte Ltd
60 Sin Ming Drive #07-02
Sin Ming Autocity
Singapore 575722

Insurer Reference:
Repairer Reference: 022100
Rate calculated: 06/12/2019 4:43 PM

Full Report
Registration: SLH3711C
Printed: 06/12/2019 4:44 PM

Summary Information

Location:	Singapore (SG)	Work Provider:	China Taiping Insurance (Singapore) Pte Ltd
Initiated by:	SH Motor	Currency:	SGD
Claim Reference:		Date of Incident:	23/10/19
Estimated Repair Time:		Hire Car Start:	
Actual Repair Days:		Hire Car End:	

Vehicle Details

Vehicle	
Manufacturer:	NISSAN
Model:	SYLPHY (B17T)
Sub Model:	BASE MODEL
Model Sheet Number:	71 PT 01
Registration:	SLH3711C
VIN number:	
Odometer:	
Model Specs	
VO COAT METALLIC	PREPARE OFF VEHICLE

Labour

Code	Description	Time Base 10 WU/h	Price = 42.00 SGD/h	
			WU	Price SGD
34A1	R + R LEFT SIDE FLASHER LAMP		2.0	8.40
10E1	R + R L/OUTSIDE MIRROR		2.0	8.40
	INCLUDES: R + R FRONT DOOR TRIM			
41	L/F WING REPAIR		10 20.0*	84.00 42
81	LEFT FRONT DOOR REPAIR		10 20.0*	84.00 42
Labour Cost		Hrs	WU	
Panel / Mechanical Labour		4.40	44.0	184.80
Total of Labour				184.80

Paint

Code	Description - TWO COAT METALLIC	Time Basis 10 WU/h		
			WU	Price SGD
	L/DOOR MIRROR HSG NEW PART PAINT K1R		3.0	
	L/F WING REPAIR PAINTING >50%		17.0	
	LEFT FRONT DOOR REPAIR PAINTING >50%		27.0	
	FRONT BUMPER SURFACE PAINT PLAST.		11.0	

Code	Description	Price SGD
	Total Extras	42.00

Final Calculation

	SGD	SGD
Parts	425.00	
Fixed Sundry Parts Price	100.00	
Total Parts		525.00
Labour Time Base 10 WU/h	184.80	
Total 44.0 WU X 42.00 SGD/h		184.80
Total of Labour		42.00
Total Of Extras		
Paint Work Time Base 10 WU/h	453.60	
Labour Cost 108.0 WU X 42.00 SGD/h	195.37	
Material Cost		648.97
Total Paint Including Material		
	1316.77	1,400.77
Repair Cost Excludes GST		98.05
GST (+7.0%)		1,498.82
Repair Cost Included GST		

Comments

- * - USER SUPPLIED DATA
- NN - NO MANUFACTURERS CODE EXISTS
-) - WU PARTIAL INCL IN OTHER POSITIONS

Assessment Note

No assessment notes entered.

日美汽車私人有限公司

JAE AUTO PTE LTD

Blk 3018 UBI ROAD 1 #01-121 SINGAPORE 408710
TEL: 67453833 FAX: 67454442; 67450616 (Account)

WAREHOUSE:

60 JALAN LAM HUAT #B1-05/06 CARROS CENTRE
SINGAPORE 737869 TEL: 63625226 FAX: 63626977

Email: jaeauto@pacific.net.sg

GST REG. NO.: M2-0119201-3 CO. REG. NO.: 199307741M

WINDSCREEN GLASS
Dept Direct: 6417 9791 / 6745 9639



Dept Direct: 6305 9610

Dept Direct: 6305 9611

Dept Direct: 6417 9796



Dept Direct: 6417 9794

Dept Direct: 6417 9795

Dept Direct: 6417 9796

Dept Direct: 6417 9797

Wiper blade: NWB (Nippon Wiper blade), Siliper (Made in Korea),
Forch (Made in Germany)
Spark plug: Nippon Denso, NGK (Made in Japan)

S & H MOTOR PTE LTD
160 SIN MING DRIVE #07-02
SIN MING AUTOCITY

575722
TEL: 64534730 FAX: 64571931/62985995
ATTN: DORRIS ANG, CYNTHIA

TAX INVOICE : AR201912-03273
DATE : 06/12/2019
CUSTOMER ID : S&H001
VEH REG. NO. : SLH3711C
TERMS : 30 days
PO NO.
PAGE NO. : Page 1 of 1
CURR. : SGD

SQ	STOCKID	DESCRIPTION	StkLoc	QTY	U/PRICE	AMOUNT
1.	N26160-89900 ROC M20 N17 B17 SC11	FENDER LAMP	WH WH	1	35.00	35.00
2.	N96302-3ST0B/C B17	SIDE MIRROR LH (NO LAMP)	WH WH	1	280.00	280.00
3.	NK6374-3RA0A B17	SIDE MIRROR COVER LH (NO HOLE)	WH WH	1	110.00	110.00

7p chng

SUB-TOTAL : 425.00
ADD GST 7.00 % 29.75

E & O E TOTAL AMOUNT SGD 454.75

Goods Sold are not refundable for Cash.
Interest Rate of 1.5% per month will be imposed on OverDue Account(s).

JAE Auto Pte. Ltd.

Sales Executive : JOE

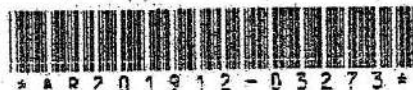

* AR201912-03273 *

This is computer generated document.
No signature is required.

Goods Received in Good Order

Signature / Co Stamp / Date

ORIGINAL