

REF: CSI/LAW19020261 / L y d 302

Special thanks to:

HS: \$ 60,886.00

From (Person): Abdul Salim of ULA Date/Time: 11/11/2019  
Estimated Cost: \_\_\_\_\_ Bill to: \_\_\_\_\_

### Third Party:

Chimanté

Surveyor: Constant Appraiser

Workshop: Convince Auto

OD/TP Re-inspection: Evaluation

To Inspect Vehicle No. XB 8997B  
at Workshop m/s. Convince Auto  
of 176 Sin Ming Drive # 04-04

Insured: WC 6725 P

Tel: 6553 1131

Policy No.

Claim No: ASA - china - 0681-24

Sum Insured:

### Excess:

Make of Veh:

D.O.A. 13/06/2018

(Client's Record)

D.O.A.

H.O.D. Enrolment/Date: \_\_\_\_\_

Date/Time: \_\_\_\_\_ Person Contacted: \_\_\_\_\_ Vehicle IN / OUT \_\_\_\_\_

Date/Time: 11/11 Confirmed with 11/11 Final Fig. 11/11, 11/11 days (Red S 11/11 / 11/11 %; Original 11/11 days)

Date/Time: 6/12/19 Submit Final Fig \$36,000, 8 days (Red \$ 24,800 40 %; Original 8 days)

Date/Time	Action/Instruction
	XB 8797B-CC6 / AXA11012715 / Rn/c3k2 WC 672EP - CS/CTF18012471/Bsd3e2
	DQA: 28/06/2011 DQA: 13/06/2018
	RECEIVED 06 DEC 2019

RECEIVED 0 6 DEC 2019

Para(1) : Parts found not replaced	(To highlight $R$ or $UB$ , $LR$ , Etc)
------------------------------------	---

Para(2) : Comments on consistency of damages (Parts Not Consistent : <i>NC</i> )
--

Para(3) : Nett Value

Market Value :

Salvage Value : \_\_\_\_\_

Nett Value 3

Inspected/  
Evaluated by:

*Fee Charged:*

Basic &amp; Add

## Transport

Photos:

Others

Total

Date \_\_\_\_\_

1) Date/Time 6/12/19 File Pass to Typist

2) Date/Time

File Return to

3) Date/Time \_\_\_\_\_ File Pass to \_\_\_\_\_

4) Date/Time

File Return to

5) Date/Time \_\_\_\_\_ File Pass to \_\_\_\_\_

6) Date/Time

File Return to



United  
Legal  
Alliance

United Legal Alliance LLC  
20 Maxwell Road  
#13-00 Maxwell House  
Singapore 069113  
(Reception at Level 12)

Tel 65.6338.2477  
Fax 65.6338.4497  
65.6338.3135  
65.6396.4897

Website [www.ulallc.com](http://www.ulallc.com)

Directors:

Michael Eu  
[michael@ulallc.com](mailto:michael@ulallc.com)

Abdul Salim  
[salim@ulallc.com](mailto:salim@ulallc.com)

Edwina Fan  
[edwina@ulallc.com](mailto:edwina@ulallc.com)

Anthony Wee  
[anthony@ulallc.com](mailto:anthony@ulallc.com)

Associate Director:

Cynthia Lee  
[cynthia@ulallc.com](mailto:cynthia@ulallc.com)

Snr. Associates:

Gloria Lee  
[gloria@ulallc.com](mailto:gloria@ulallc.com)

Fendrick Koh  
[fendrick@ulallc.com](mailto:fendrick@ulallc.com)

Associates:

Iris Pek  
[iris@ulallc.com](mailto:iris@ulallc.com)

Alicia Chia  
[alicia@ulallc.com](mailto:alicia@ulallc.com)

Pang Weng Fong  
[wengfong@ulallc.com](mailto:wengfong@ulallc.com)

Azlin Fathima  
[azlin@ulallc.com](mailto:azlin@ulallc.com)

Jasmine Koh  
[jasmine@ulallc.com](mailto:jasmine@ulallc.com)

Lidia Maliki  
[lidia@ulallc.com](mailto:lidia@ulallc.com)

Our ref : ASA.China.0681.sy  
Your ref : (please advise)

7 November 2019

BY POST

LKK Auto Consultants Pte Ltd  
Block 51 Ubi Avenue 1  
#01-25 Paya Ubi Industrial Park  
Singapore 408933

BY EMAIL / FAX (6256-4315)

Dear Sirs

**DC/DC 3382/2016**

**ACCIDENT ON 13.06.2018 INVOLVING WC 6725P & XB 8997B**

We act for China Taiping Insurance (Singapore) Pte Ltd, the insurers of motor vehicle no. WC 6725P in the above matter.

We are instructed to appoint you to conduct a post-repair paper re-inspection on the damage of the Plaintiff's motor vehicle no. **XB 8997B** and TMA seek a second opinion on the reasonable cost of repairs that should have been incurred.

We enclose herewith copies of the following documents for your perusal:

- (1) Singapore Accident Statements and/or police reports lodged by the driver of motor vehicle no. WC 6725P (*our clients' insured*) and motorcycle no. XB 8997B (*third party*);
- (2) Repair bill dated 20 July 2018 of vehicle no. XB 8997B (*Convince Auto Pte Ltd*);
- (3) Survey report dated 20 July 2018 of vehicle no. XB 8997B (*Constant Appraiser Services*).

Please let us have your acknowledgment of acceptance of this assignment.

Please let us have your report and invoice after the re-inspection in due course. Kindly issue your invoice to "China Taiping Insurance (Singapore) Pte Ltd c/o United Legal Alliance LLC".

Yours faithfully

**Abdul Salim A Ibrahim PBM, FSI Arb, FAIADR**  
United Legal Alliance LLC

encs.

# Constant Appraiser Services

Qualified Automobile Accident Damage Appraisers/Loss Adjusters  
Blk 2 Rivervale Link, #09-02 Singapore 545040  
Tel/Fax 6886 1106 Mobile 9007 5234  
Email constant\_as@yahoo.com.sg  
RCB No 53138015K

## Automobile Inspection Report

To: Mao Sheng Quanji Construction Pte Ltd c/o 176 Sin Ming Drive #04-04 Sin Ming Autocare Singapore 575721		Date	20/07/2018
		Reference No	CAS/18-07/051
<b><u>General Information</u></b>			
Registration No.	XB 8997B		
Accident Date	13/06/2018		
<b><u>Particulars of Damaged Vehicle</u></b>			
Colour	Blue	Make & Model	Mitsubishi FV517JD2RDEB
Engine Capacity	11945 cc	Pre-Accident Condition	Good
Mileage (KM)	624463	Engine No.	6D24349169
Chassis No.	FV517JA00496	Steering	In Order
Registration Date	28/06/2004	Brake	In Order
<b><u>Tyre Condition</u></b>			
	Size	Make	Balance
R/H Front Tyre	295/80R22 5	CHAO YANG	80%
L/H Front Tyre	295/80R22 5	CHAO YANG	80%
R/H Rear Tyre	11R22 5 X 4	CHAO YANG	80%
L/H Rear Tyre	11R22 5 X 4	CHAO YANG	80%
<b><u>Inspection</u></b>			
Repairer	Convince Auto Pte Ltd 176 Sin Ming Drive, #04-04 Sin Ming Autocare, Singapore 575721		
<b><u>Adjustment And Recommendation Cost Of Repair</u></b>			
Repairer's Estimate	. \$63,642.99		
Revised Amount	. \$60,886.00		
Less Excess	. -		
Nett Total	: \$60,886.00		
<b><u>Remarks</u></b>			
(A) Survey was done on 22/06/2018			
(B) Re-survey after repair was done on 16/07/2018			
(C) The survey was conducted entirely on WITHOUT PREJUDICE basis			
(D) We have NOT given any instruction to authorize the repair of the vehicle.			

NOTE: The revised estimate was made from a visual inspection. Should there be any discrepancy or unseen damage/item in this survey, kindly notified the company within 7 (seven) days from the date hereof. Otherwise, the revised amount shall be deemed to be valid.

Constant Appraiser Services

Vehicle No. XB 8997B

Our ref: CAS/18-07/051

Adjustment On Repair Costs And Replacement Of Parts:

S/No	Qty	Descriptions	Assessed Condition	Estimate by Workshop (\$)	Revised Amount (\$)
<u>PARTS REPLACEMENT - LIST ITEMS</u>					
1	1pc	Front side minor lower RH	Broken	281.92	281.92
2	1pc	Front side mirror RH	Grazed	431.65	431.65
3	1pc	Front side minor stay RH	Bent/Twisted	591.68	591.68
4	1pc	Front side mirror stay bottom cover RH	Missing	71.45	71.45
5	2pcs	Taillamp assy @ \$281.50	Broken	563.00	563.00
6	2pcs	Taillamp holder @ \$117.50	Broken	235.00	235.00
7	1pc	Tailgate safety hook & lock RH	Dented/Bent	116.50	116.50
8	1pc	Rear mudguard RH	Dented/Buckled	371.45	371.45
		Less 25%		2,662.65 (665.66)	2,662.65 (665.66)
		Sub total		1,996.99	1,996.99
<u>PARTS REPLACEMENT - SPECIAL NETT ITEMS</u>					
1	1pc	Rear under drum	Dented/Twisted	1,800.00	1,800.00
2	1pc	Rear side step RH	Dented/Broken	650.00	650.00
3	1set	Rear carriage top safety guide	Broken	1,200.00	1,200.00
		Sub total		5,646.99	5,646.99
<u>LABOUR &amp; MISC CHARGES</u>					
1		To check electrical wiring		60.00	40.00
2		To respray undercoating		150.00	100.00
3		To respray painting & etc		3,000.00	2,500.00
4		Panel beating, remove & replacing above		1,500.00	1,200.00
		Sub total		10,356.99	9,486.99
Recommended cost of lump sum repair (To its pre-accident condition)					7,600.00
<u>PARTS REPLACEMENT - SPECIAL NETT ITEMS</u>					
1		Safe-stop (TMA'S) 180 truck mounted attenuators (passed NCHRP 350 test level 2 & 3 - 6 tests) c/w hydraulics lift up	Damaged	53,286.00	53,286.00
		Grand total		63,642.99	60,886.00

**Constant Appraiser Services**

Vehicle No : XB 8997B

Our ref : CAS/18-07/051

**Adjustment/Recommendations**

We have thoroughly inspected each and every item on the estimate against the physical damage found on the vehicle and we have listed the breakdown of our finding and our recommendation.

The repairer has agreed to undertake the job at our adjusted amount of **\$60,886.00** corresponding to labour charge, spray painting and replacement of parts. Under normal circumstances, the repair period would be about **14 (Fourteen)** working days

Yours faithfully,

**Constant Appraiser Services**



Lim Yong Tian (Sebastian)  
Licensed Appraiser  
Adv. Dip. In Mechanical Engineering (AUS)  
MSAAA



## TAX INVOICE

Owner : MAO SHENG QUANJI CONSTRUCTION PTE LTD

GST Regn No. : 200516575H

Co Regn No. : 200516575H

Date : 20-07-18

Attention : Motor Claim Department

Accident date : 13-06-18

Claim no : 3RD PTY ERGO

Policy No: DMCV17S020246

Vehicle Make & Model : MITSUBISHI FV 517

Vehicle No. XB6997B

No	Description	Qty	Unit	Unit Price	Amount
1	Lump Sum Repair				\$ 60,886.00

Sub Total	\$	60,886.00
GST	\$	4,262.02
Total	\$	65,148.02

## CONVINCE AUTO PTE LTD

176 Sin Ming Drive #04-04 Sin Ming Autocare Singapore 575721  
Tel +65 6556 1131 Fax: +65 6553 1131 Email [convinceapl@convinceauto.com.sg](mailto:convinceapl@convinceauto.com.sg)

18/2492

## SINGAPORE ACCIDENT STATEMENT

### IMPORTANT NOTICE

1. Please report correctly the details of the accident to speed up the claims process.
2. This Form must be completed by the Policyholder and/or the Authorised Driver.
3. Information provided must be as truthful and accurate as possible. Any wilful misrepresentation or withholding of material facts may allow insurance companies to repudiate policy ability.
4. The issue and acceptance of this Form by insurance companies is not an admission of policy liability on the part of the insurance companies.
5. Any false reporting may be referred to the Police for investigation.
6. This report will be forwarded by the insurers of the GIA Records Management Centre established by the General Insurance Association of Singapore (GIA) for archiving and that copies of this report will, for a fee, be made available upon application by interested parties.
7. By the lodgement of this report to the insurers, you hereby consent to the archiving of this report at the centre and to copies of the report being made available aforesaid.

### ACCIDENT STATEMENT

Date Of Report 14/06/2018 14:18  
Date Of Accident 13/06/2018 14:50  
Exact Location Of Accident TPE TOWARDS SLE  
Country/State of Loss SINGAPORE

### DETAILS OF OWN VEHICLE

Vehicle Registration Number WC6725P  
Insured/Policyholder  
Name Of Registered Owner ZHI WEI TRANSPORT PTE LTD (GSI)  
Co Reg No 201525909H ✓  
Email Address ROYCHONG71@GMAIL.COM  
Mobile Phone No (LOCAL) +65-82855585  
Alternative Phone No OFFICE-NOPHONE

### Vehicle Particulars

Manufacturer ISUZU  
Model CYH52S-15.7 D (M)

Exact Purpose for which vehicle was being used at time of accident

Are you claiming under your own insurance policy for repair to your vehicle?

YES

If No, Please state action to be taken

Vehicle Category COMMERCIAL VEHICLE

### Insurance Company

Name of Insurance Company CHINA TAIPING INSURANCE (SINGAPORE) PTE. LTD.  
Type Of Coverage COMPREHENSIVE  
Fleet Policy NO  
Policy Number DMCVSN1806861800

Cover Note Number

### Driver

Name of Driver AN CHANGFU  
Passport No/FIN G8317322Q  
Date Of Birth 07/02/1975 43  
Occupation OUTDOOR  
Date Of Driving Pass 20/10/2008  
Driving Experience 9 YEARS AND 7 MONTHS  
Gender MALE  
Mobile Number (LOCAL) +65-81354736

Fax Number

Contact Number

Email Address NOEMAIL

100  
OP - \$2,000/-  
TP1 - \$3,000/-  
TP2 - \$3,000/-

18 JUN 2018



**SINGAPORE  
POLICE FORCE**



T/20180614/2025

1 of 3

Police Station Of Origin  
Pasir Ris N P C  
1 Pasir Ris Drive 4 #01-01 SINGAPORE  
519457  
Tel No 1800-5852899

Report No T/20180614/2025

## REPORT OF A TRAFFIC ACCIDENT

Date/Time Report Made 14/06/2018 11 07	Vide Report No F/20180613/0158	Station Diary No 47
---	-----------------------------------	------------------------

## Informant's Particulars

Name of Informant AN CHANGFU			Address 238 PASIR RIS STREET 21 ONN WAH BUILDING SINGAPORE 510238		
ID Type / ID No FIN NO / G8317322Q			Contact No Home/Office		

## General Information of the Accident

Type of Accident	Non-Injury	Drink Drive No	Date/Time of Accident 13/06/2018 14 50	Type of Location Expressway
Location:  TAMPINES EXPRESSWAY  TPE(SLE) 9km				
Weather Clear		Road Surface Dry		Road Speed Limit
Traffic Flow, Dual Carriage Way		Traffic Control Traffic Light - Working		Traffic Volume Moderate
Type of Collision Moving Vehicle Against - Parked Vehicle				Anyone conveyed by ambulance No

## Details of Vehicle Involved

Vehicle No.	Type	Make	Model	Color	Condition	No of Passenger
WC6725P	Cement Truck				Seriously Damaged	1
XB8997B	Lorry				Slightly Damaged	0

## Details of Person Involved

Any Pedestrian Involved No	
No. of Pedestrians Injured NIL	Use of Pedestrian Crossing, NA





**SINGAPORE  
POLICE FORCE**



T/20180514/2025

2 of 3

Police Station Of Origin  
Pasir Ris N.P.C  
1 Pasir Ris Drive 4 #01-01 SINGAPORE  
519457  
Tel No 1800-5852999

Report No T/20180514/2025

## CONTINUATION OF REPORT

Driver			
Name	AN CHANGFU	ID No	G8317322Q
Related Vehicle	WC6725P (Cement Truck)	Contact No.	81354736
Hospital/Clinic	SINGAPORE GENERAL HOSPITAL	Class of Driving Licence & Expiry Date	Class 3,4 Date of Expiry NIL
Date Treatment	13/06/2018	Date Discharge	NIL
No. of Days granted Medical Leave	04	Degree of Injury	Slight

**Brief Details.**

On 13/06/2018 at about 1450hrs, I was driving a cement truck along TPE(SLE), after Punggol Road I was on the extreme left lane, as I was driving a heavy vehicle, along 40km/h I saw a vehicle parked at the road shoulder ahead of mine, on the left. That vehicle, license number XB 8997B, was a vehicle commonly used by workers to cut the tress along the expressway. As I was approach the vehicle, I misjudged the amount of space between my truck and the above mentioned vehicle I hit the right back of this vehicle, namely the scorpion area. At this juncture I lost control of my vehicle. I only managed to steer it left, and this resulted in my truck hitting the guardrail at the side of the road shoulder. The whole front section of my cement truck is damaged. The scorpion area at the rear of the other vehicle was damaged. There was no passengers in the other vehicle. No one was injured. Later on that day, I went to visit the doctor, who gave me 4 days of medical leave for the minor scratches and bruises on my left elbow. I am lodging this report as directed by the Traffic Police officer present at the scene. I wish to state that this was due to my error in judgement.



**SINGAPORE  
POLICE FORCE**



T/20180614/2025

3 of 3

Report No. T/20180614/2025

Police Station Of Origin  
Pasir Ris N P C  
1 Pasir Ris Drive 4 #01-01 SINGAPORE  
519457  
Tel No 1800-5852899

CONTINUATION OF REPORT

**Sketch Plan**

Informant is not able to provide sketch plan

IMPORTANT: Please attach a copy of your vehicle's Insurance Certificate to this report. If you don't have the certificate with you now, please fax a copy to 65474885 stating the report number as reference

Signature Of Officer Recording The Report G / Insp MAVIN S/O JITENDRA	Signature Of Informant
Signature Of Interpreter Not applicable	Date/Time 14/06/2018 11:07
Officer In Charge Of Case. TP / GIA / Staff Sgt TANG SIEW PING Contact No 65476430	Classification Of Case
Authentication Stamp NP158	

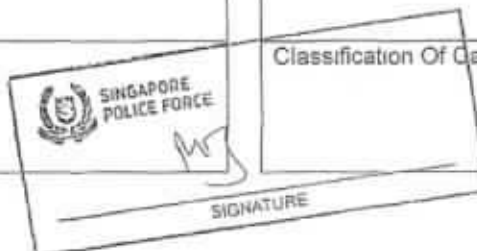

Accident Photo

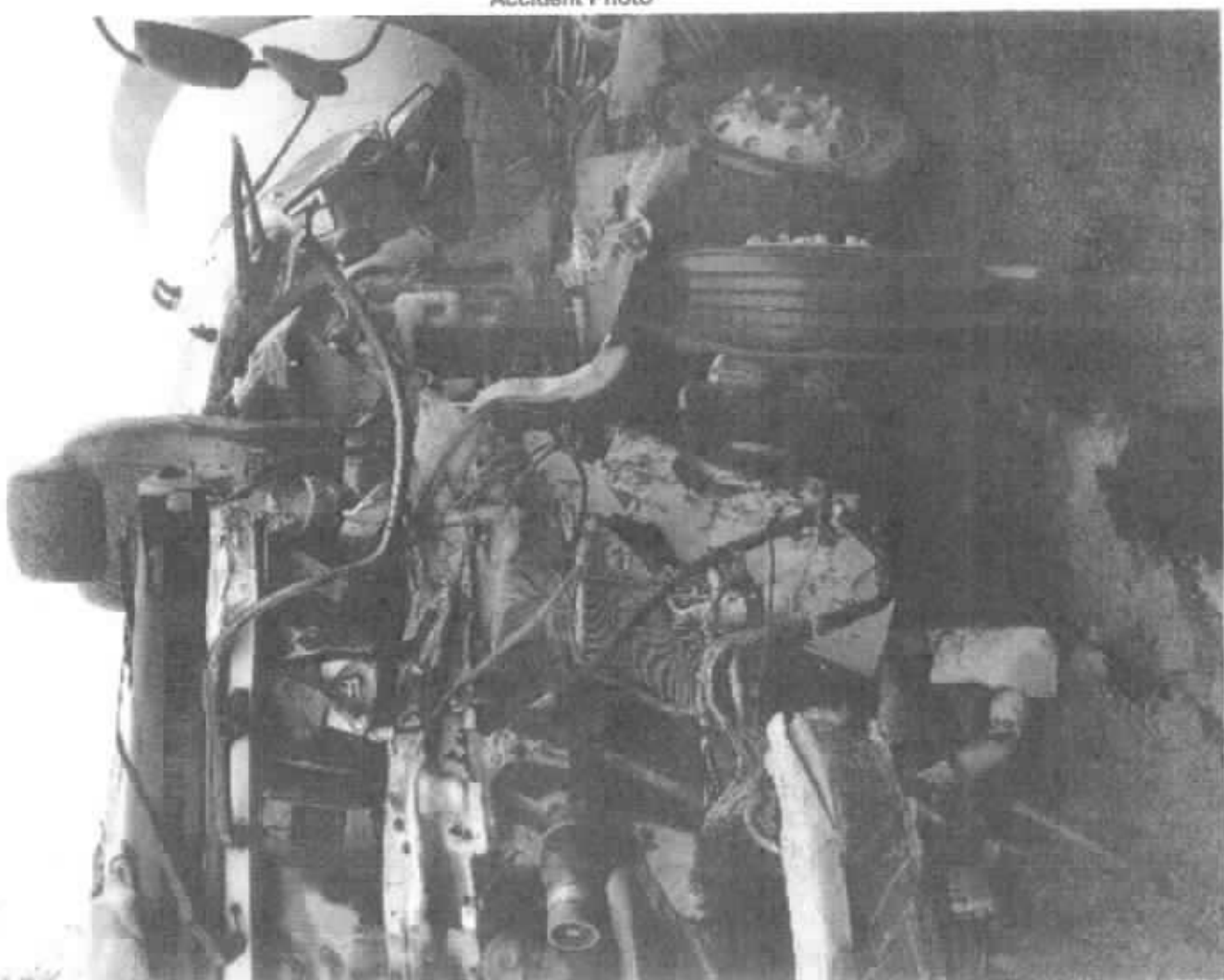

Accident Photo

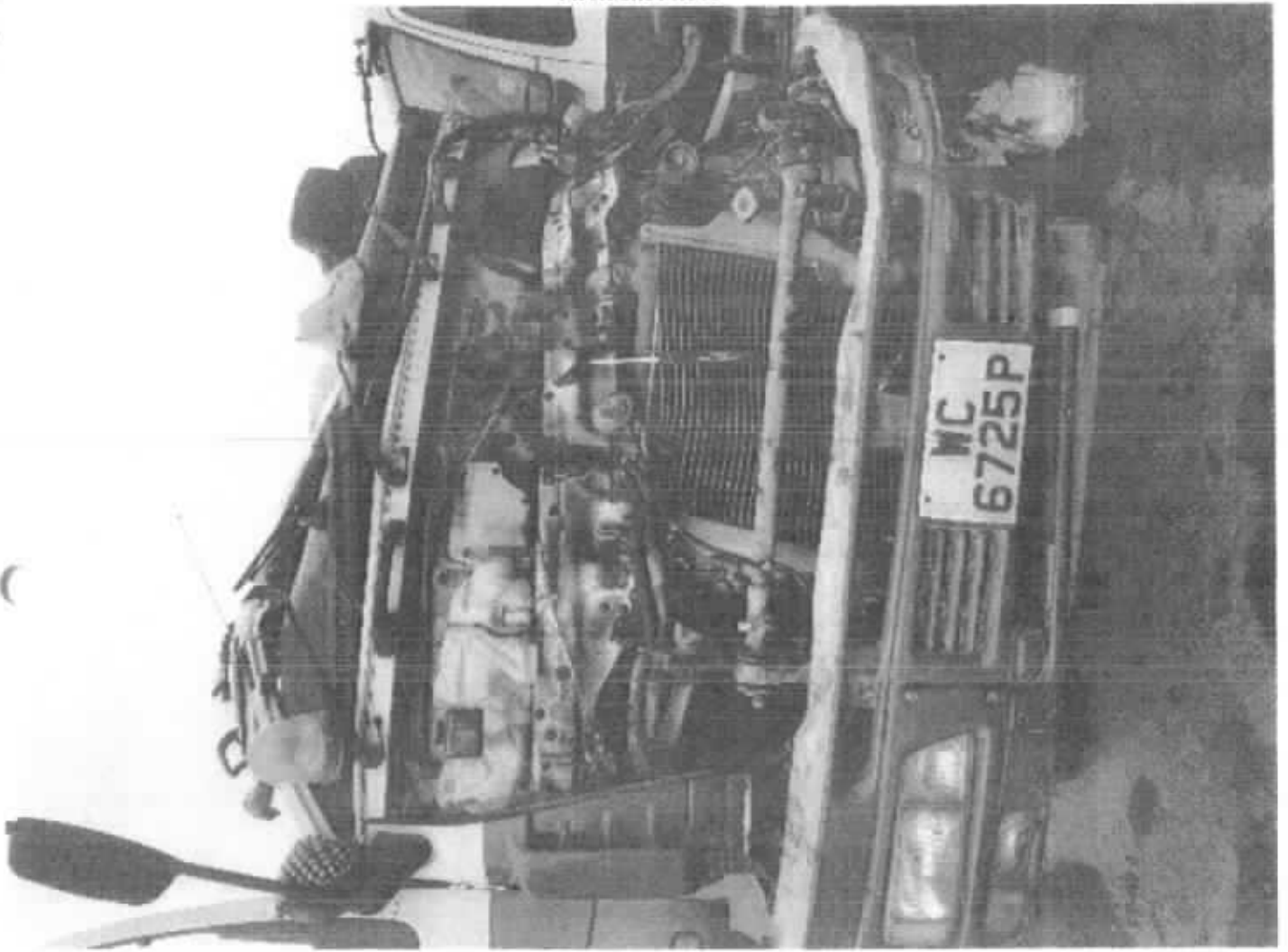

Accident Photo



Accident Photo

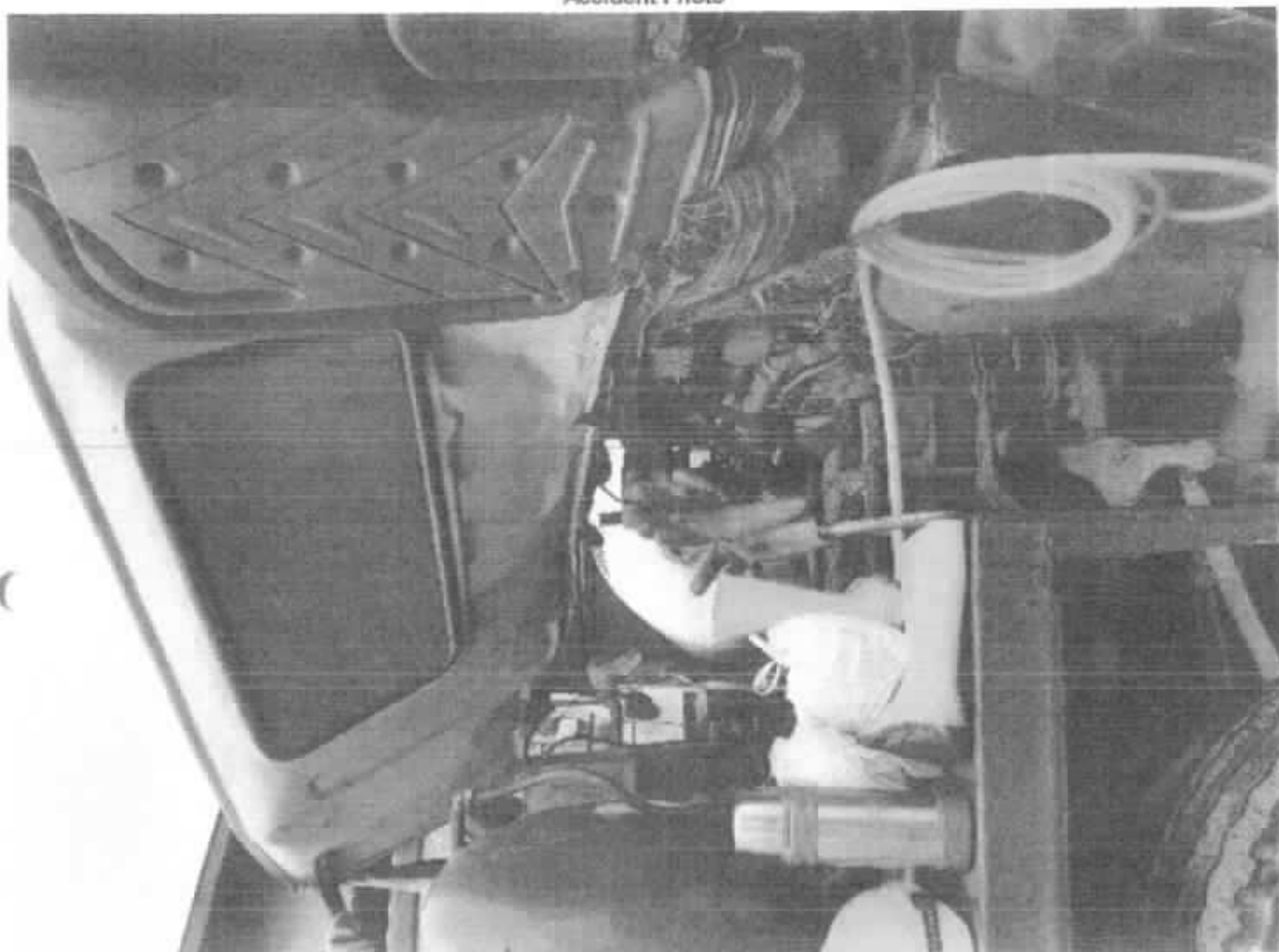

CHASSIS NO : JALCYH52 SD7000372  
U/W : 155 KG  
M/L/W : 3400KG  
PASS CAP : 02  
TYRE SIZE : F 295-80R22-5(S)x2  
: R 295-80R22-5(D)x2



Accident Photo





Accident Photo



Accident Photo

Accident Photo





Accident Photo

Accident Photo



Accident Photo



## SINGAPORE ACCIDENT STATEMENT

### IMPORTANT NOTICE

1. Please report correctly the details of the accident to speed up the claims process
2. This Form must be completed by the Policyholder and/or the Authorised Driver
3. Information provided must be as truthful and accurate as possible. Any wilful misrepresentation or withholding of material facts may allow insurance companies to repudiate policy ability
4. The issue and acceptance of this Form by insurance companies is not an admission of policy liability on the part of the insurance companies
5. Any false reporting may be referred to the Police for investigation.
6. This report will be forwarded by the insurers of the GIA Records Management Centre established by the General Insurance Association of Singapore (GIA) for archiving and that copies of this report will, for a fee, be made available upon application by interested parties
7. By the lodgement of this report to the insurers, you hereby consent to the archiving of this report at the centre and to copies of the report being made available aforesaid

### ACCIDENT STATEMENT

Date Of Report	14/06/2018 15:12
Date Of Accident	13/06/2018 14:40
Exact Location Of Accident	TAMPINES EXPRESSWAY TO SLE NEAR 9KM LP 472
Country/State of Loss	SINGAPORE

### DETAILS OF OWN VEHICLE

Vehicle Registration Number	XB8997B
<b>Insured/Policyholder</b>	
Name Of Registered Owner	MAO SHENG QUAN/JI CONSTRUCTION PTE LTD
Co Reg No	-
Email Address	NOEMAIL
Mobile Phone No	(LOCAL) +65-84639927
Alternative Phone No	OFFICE-84639927

### Vehicle Particulars

Manufacturer	MITSUBISHI
Model	-

Exact Purpose for which vehicle was being used at time of accident

Are you claiming under your own insurance policy for repair to your vehicle? NO

If No, Please state action to be taken THIRD PARTY

Vehicle Category COMMERCIAL VEHICLE

### Insurance Company

Name of Insurance Company	ERGO INSURANCE PTE LTD
Type Of Coverage	THIRD PARTY
Fleet Policy	NO
Policy Number	DMCV17S020246
Cover Note Number	

### Driver

Name of Driver	RETHINAM PALANISAMI
Work Permit No	F7565942M
Date Of Birth	06/10/1972
Occupation	OUTDOOR
Date Of Driving Pass	11/12/2013
Driving Experience	4 YEARS AND 6 MONTHS
Gender	MALE
Mobile Number	(LOCAL) +65-84639927
Fax Number	
Contact Number	
Email Address	NOEMAIL

Address -  
 Postcode -  
 Was driver an employee of the Insured's Company YES  
 If No, Relationship of the Driver with the Insured -  
 Vehicle Registration Number of Driver's Own Vehicle -  
 Insurance Company of Driver's Own Vehicle -

#### General Information of the Accident

Type Of Accident HIT AND RUN / VANDALISM / DAMAGED WHILST PARKED  
 Weather Conditions CLEAR  
 Road Surface DRY

#### Other Information

Was any foreign vehicle involved in this accident? NO  
 Number of vehicles involved in the accident -  
 Was any body injured in the Accident? NO  
 Was any injured conveyed to hospital by ambulance? NO  
 Was any other material or property damaged? YES  
 I have been approached by unknown person(s) soliciting/offering accident claims assistance NO  
 Number of Passengers (Including Driver) 0

#### Details of Police Action

Was the accident reported to the police? YES  
 If Yes, Please state which Police Station -  
 Police Station Name ANG MO KIO NORTH NEIGHBOURHOOD POLICE CENTRE  
 Police Station Address ROAD 51 ANG MO KIO AVE 9 , POSTCODE: 569784 , COUNTRY SINGAPORE  
 Police Station Contact TEL NO 1800-4849999 - FAX NO 62181399  
 Was notice of intended Prosecution given? NO  
 If Yes, against whom?

#### Circumstances of Accident

refer attached police report.

#### Attachment(s)

Are accident photos available for attachment? YES  
 Was there any video captured by Car Camera? NO  
 Was there any audio recorded? NO

#### DETAILS OF OTHER VEHICLE PROPERTY 1

Vehicle Registration Number WC6725P  
 Vehicle Make/Model/Colour -  
 Details Of Properties -  
 Vehicle Category COMMERCIAL VEHICLE  
 Name of Driver -  
 NRIC/Passport Number -  
 Contact Number -  
 Address -  
 Postcode -  
 Insurance Company Name -  
 Nature Of Damage -



No. Of Passenger (Including Driver)

**SKETCH PLAN**

**IMPORTANT NOTICE**

1. Please report correctly the details of the accident to speed up the claims process
2. This Form must be completed by the Policyholder and/or the Authorised Driver
3. Information provided must be as truthful and accurate as possible. Any wilful misrepresentation or withholding of material facts may allow insurance companies to repudiate policy liability.
4. The issue and acceptance of this Form by insurance companies is not an admission of policy liability on the part of the insurance companies
5. Any false reporting may be referred to the Police for investigation.
6. The report will be forwarded by the Insurers of the GIA Records Management Centre established by the General Insurance Association of Singapore (GIA) for archiving and that copies of this report will for a fee be made available upon application by interested parties
7. By the lodgment of this report to the Insurers, you hereby consent to the archiving of this report at the centre and to copies of the report being made available aforesaid

**B. Consent under the Personal Data Protection Act (PDPA)**

I understand, acknowledge, agree and consent that

- (a) My insurer, my workshop and the General Insurance Association of Singapore ("GIA") may/are permitted to collect, use, disclose and/or process my personal data/personal information set out in this [form] and any other personal information provided by me or possessed by my insurer (collectively the "Personal Information") and disclose and transfer such Personal Information to all insurer(s) who have insured vehicle(s) involved in this accident (all insurer(s) who have insured vehicle(s) involved in this accident shall be collectively referred to as the "Insurers"), the Insurers' lawyers/law firms, the Monetary Authority of Singapore and any relevant government agency/authority (such as the police), for the purpose(s) of
  - (i) processing, handling and/or dealing with my claims including the settlement of the claims and any necessary investigations relating to the claims,
  - (ii) investigating the accident and/or my claims,
  - (iii) carrying out and/or dealing with my instructions or responding to any enquiries by me;
  - (iv) administering my claims (including the mailing of correspondence, statements, invoices, reports or notices to me, which could involve disclosure of certain personal data about me to bring about delivery of the same as well as on the external cover of envelopes/mail packages), and/or
  - (v) complying with applicable law in administering, processing, handling and/or dealing with my claims (collectively the "Purposes")
- (b) all insurer(s) who have insured vehicle(s) involved in this accident and the Insurers' lawyers/law firms, may/are permitted to collect, use, disclose and/or process my Personal Information for one or more of the above Purposes; and
- (c) my Personal Information may/can be disclosed by any of the Insurers and/or GIA to their third party service providers or agents (including their lawyers/law firms), which may be sited outside of Singapore, for one or more of the above Purposes.
- (d) my Personal Information will also be collected and used to compile claims history for the purpose of fraud detection, investigation and management in present and all future claims
- (e) the information so collected under (d) above may be shared / disclosed
  - (i) to all insurers and/or any other third parties that assist in evaluating, investigating, controlling or managing fraud, regulators, law enforcement and government agencies as reasonably required for the purposes stated, or
  - (ii) for complying with requirements under any regulations, laws or court orders.



Policyholder's Signature  
Date & Time

*R. Palani*

Driver's Signature  
(if driver is not the policyholder)  
Date & Time

14/06/2018. 11.06 AM

Reporting Centre Personnel's Signature  
Name:  
NRIC/FIN No:

SKETCH PLAN

Punggol Flyover

TPS

A) XB 8977 B  
B) WC 6725 P

1 ←

2 ←

3 ←

Shoulder  
LANE

DESCRIBE CIRCUMSTANCES OF THE ACCIDENT

\* Refer police report

DECLARATION

I/We declare the foregoing particulars are true in every respect.



Policyholder's Signature  
Date & Time

R. Palanisami

Driver's Signature  
(If driver is not the policyholder)  
Date & Time

14/06/2018 11:06 AM

Reporting Centre Personnel's Signature  
Name:  
NRIC/FIN No.:



**SINGAPORE  
POLICE FORCE**



T/20180614/2087

Police Station Of Origin:  
Ang Mo Kio North N.P.C  
51 Ang Mo Kio Avenue 9 SINGAPORE  
569784  
Tel No: 1800-4849999

1 of 3

Report No: T/20180614/2087

**REPORT OF A TRAFFIC ACCIDENT**

Date/Time Report Made: 14/06/2018 13 29	Vide Report No.: F/20180613/0158	Station Diary No.: 65
--	-------------------------------------	--------------------------

**Informant's Particulars**

Name of Informant RETHINAM PALANISAMI			Address APT BLK 2 TAMPINES PLACE #01-28 TAMPINES DORMITORY SINGAPORE 528821		
ID Type / ID No. FIN NO / F7565942M			Contact No. Home/Office Mobile. 84639927		
Nationality INDIAN			Email:		
Sex Male	Age 45	Date of Birth 08/10/1972	Type of Informant Driver		
Race Indian			Language	Institution / School Name	
Occupation PROJECT COORDINATOR			Driving Licence Information Class. 3,4,5 Date of Expiry		

**General Information of the Accident**

Type of Accident	Non-Injury Attended by Police	Drink Drive, No	Date/Time of Accident 13/06/2018 14:40	Type of Location Straight Road
Location. Along Road 1 Traveling Toward Road 2 TAMPINES EXPRESSWAY SELETAR EXPRESSWAY TPE(SLE) 9KM Lamp Post Number 472				
Weather Clear		Road Surface. Dry		Road Speed Limit
Traffic Flow One Way		Traffic Control Not Controlled		Traffic Volume. Moderate
Type of Collision: Moving Vehicle Against - Parked Vehicle				Anyone conveyed by ambulance; No

**Details of Vehicle Involved**

Vehicle No.	Type	Make	Model	Color	Condition	No. of Passenger
WC6725P	Cement Truck				Seriously Damaged	0
XB8997B	Lorry				Slightly Damaged	0



**SINGAPORE  
POLICE FORCE**



T/20180614/2067

Police Station Of Origin:  
Ang Mo Kio North N.P.C  
51 Ang Mo Kio Avenue 9 SINGAPORE  
569784  
Tel No: 1800-4849999

2 of 3

Report No. T/20180614/2067

**CONTINUATION OF REPORT**

**Brief Details.**

I am working as a project coordinator under Mao Sheng Quanji Construction Pte Ltd.

On 13/06/2018, I was on duty as a in-charge for plant pruning along TPE toward SLE (9KM) near lamppost 472. On the same day at about 1330hrs, I parked my company's lorry (XB8997B) along TPE toward SLE near 472 on the road shoulder. Subsequently, my workers and I unloaded and set up the plant pruning equipment and safety signage. We were about 40m away from the lorry when we were plant pruning in front of the lorry.

On the same day at about 1440hrs, I saw a cement truck( WC6725P) driving along the most left lane coming very closely and collided with my vehicle that was parked stationary on the road shoulder. Immediately, I informed the LTA officer and Traffic police. Ambulance was at scene as well, paramedic made a check on the cement truck driver and he suffered from some minor scratch on his hand and head but was not conveyed to hospital.

Due to the accident, the track mount alternator that was installed on the lorry was damaged and the right rear lights was damaged as well. Some safety cones and yellow rounder lights was damaged.

I wish to state that there is in-build CCTV in the lorry. Subsequently, the cement truck was tow away by towed company.

I am lodging this report as instructed by traffic police



**SINGAPORE  
POLICE FORCE**



T/20180614/2067

3 of 3

Report No T/20180614/2067

Police Station Of Origin  
Ang Mo Kio North N.P.C  
51 Ang Mo Kio Avenue 9 SINGAPORE  
569784  
Tel No: 1800-4849999

CONTINUATION OF REPORT

**Sketch Plan**

Informant is not able to provide sketch plan

**IMPORTANT:** Please attach a copy of your vehicle's Insurance Certificate to this report. If you don't have the certificate with you now, please fax a copy to 65474885 stating the report number as reference

Signature Of Officer Recording The Report

F /

Sgt 2 KERK LI PING

Signature Of Interpreter:

Not applicable

Officer In Charge Of Case

TP / GIT /

Staff Sgt LEE GUANG HUI

Contact No: 65476138

Authentication Stamp

NP168

Signature Of Informant.

Date/Time.

14/06/2018 13:29

Classification Of Case

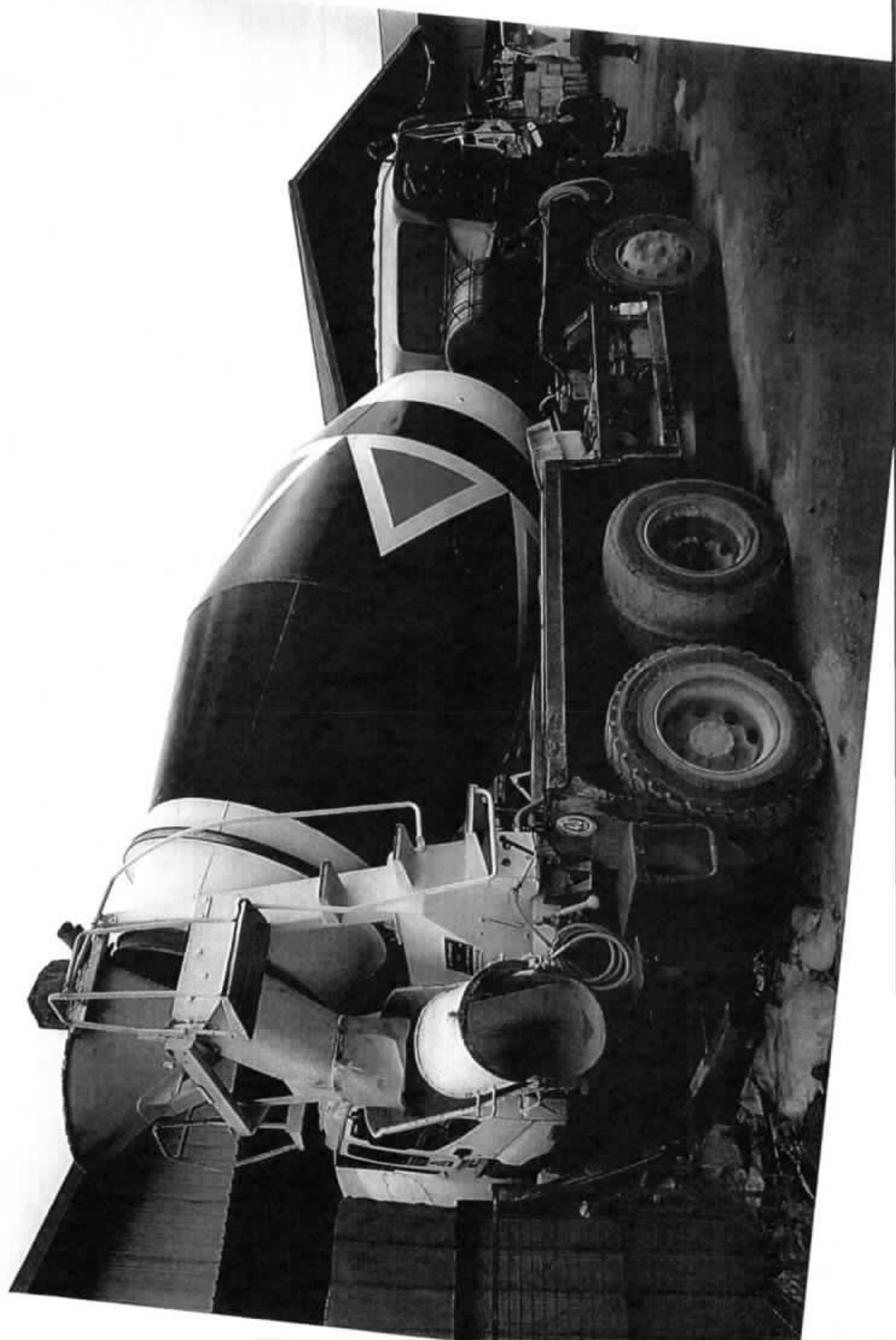

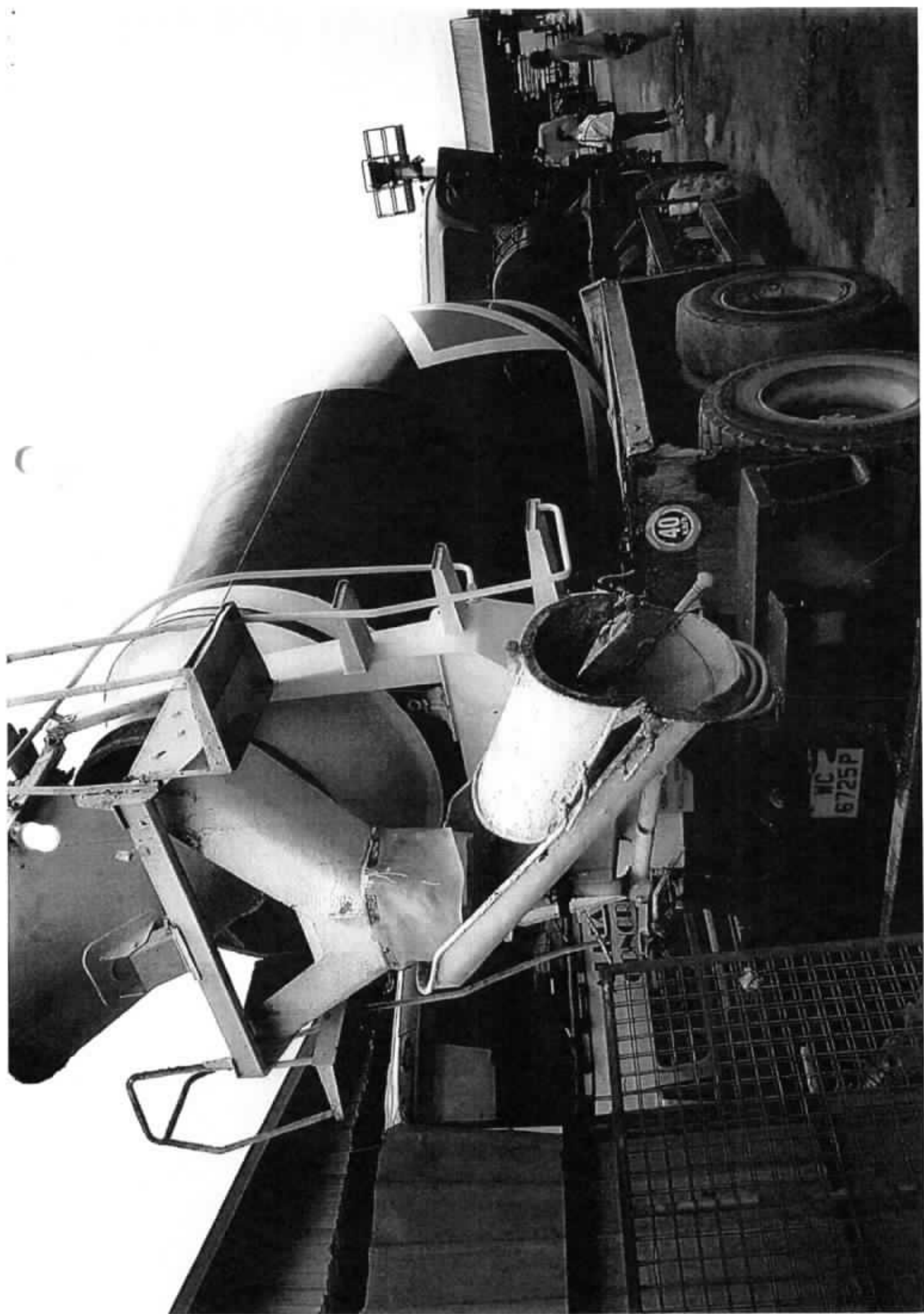



CHASSIS NO : JALCYH52 SD7000372

U/W : 13540 KG

M/L/W : 34000KG

PASS CAP : 02

TYRE SIZE : F 295-80R22-5(S)x2

: R 295-80R22-5(D)x2











18/2992

## SINGAPORE ACCIDENT STATEMENT

### IMPORTANT NOTICE

1. Please report correctly the details of the accident to speed up the claims process.
2. This Form must be completed by the Policyholder and/or the Authorised Driver.
3. Information provided must be as truthful and accurate as possible. Any wilful misrepresentation or withholding of material facts may allow insurance companies to repudiate policy ability.
4. The issue and acceptance of this Form by insurance companies is not an admission of policy liability on the part of the insurance companies.
5. Any false reporting may be referred to the Police for investigation.
6. This report will be forwarded by the insurers of the GIA Records Management Centre established by the General Insurance Association of Singapore (GIA) for archiving and that copies of this report will, for a fee, be made available upon application by interested parties.
7. By the lodgement of this report to the insurers, you hereby consent to the archiving of this report at the centre and to copies of the report being made available aforesaid.

### ACCIDENT STATEMENT

Date Of Report 14/06/2018 14:18  
Date Of Accident 13/06/2018 14:50  
Exact Location Of Accident TPE TOWARDS SLE  
Country/State of Loss SINGAPORE

### DETAILS OF OWN VEHICLE

Vehicle Registration Number WC6725P  
Insured/Policyholder  
Name Of Registered Owner ZHI WEI TRANSPORT PTE LTD (AST)  
Co Reg No 201525909H ✓  
Email Address ROYCHONG71@GMAIL.COM  
Mobile Phone No (LOCAL) +65-82855585  
Alternative Phone No OFFICE-NOPHONE

### Vehicle Particulars

Manufacturer ISUZU  
Model CYH52S-15.7 D (M)

Exact Purpose for which vehicle was being used at time of accident

Are you claiming under your own insurance policy for repair to your vehicle?

YES

If No, Please state action to be taken

Vehicle Category COMMERCIAL VEHICLE

### Insurance Company

Name of Insurance Company CHINA TAIPING INSURANCE (SINGAPORE) PTE. LTD.  
Type Of Coverage COMPREHENSIVE  
Fleet Policy NO  
Policy Number DMCVSN1806881800

Cover Note Number

### Driver

Name of Driver AN CHANGFU  
Passport No/FIN G8317322Q  
Date Of Birth 07/02/1975 43  
Occupation OUTDOOR  
Date Of Driving Pass 20/10/2008  
Driving Experience 9 YEARS AND 7 MONTHS  
Gender MALE  
Mobile Number (LOCAL) +65-81354736

Fax Number

Contact Number

Email Address

NOEMAIL

100  
80 - \$2,000/-  
TP1 - \$3,000/-  
TP2 - \$3,000/-

18 JUN 2018



**SINGAPORE  
POLICE FORCE**



T/20180614/2025

Police Station Of Origin  
Pasir Ris N P C  
1 Pasir Ris Drive 4 #01-01 SINGAPORE  
519457  
Tel No 1800-5852999

1 of 3

Report No T/20180614/2025

## REPORT OF A TRAFFIC ACCIDENT

Date/Time Report Made 14/06/2018 11 07		Vide Report No. F/20180613/0158		Station Diary No 47	
<b>Informant's Particulars</b>					
Name of Informant AN CHANGFU			Address 238 PASIR RIS STREET 21 ONN WAH BUILDING SINGAPORE 510238		
ID Type / ID No FIN NO / G8317322Q			Contact No Home/Office Mobile 81354735		
Nationality CHINESE			Email		
Sex Male	Age 43	Date of Birth 07/02/1975	Type of Informant Driver		
Race Chinese			Language		Institution / School Name
Occupation Lorry driver			Driving Licence Information: Class 3,4 Date of Expiry		

<b>General Information of the Accident</b>				
Type of Accident	Non-Injury	Drink Drive No	Date/Time of Accident 13/06/2018 14 50	Type of Location: Expressway
Location: TAMPINES EXPRESSWAY TPE(SLE) 9km				
Weather Clear		Road Surface Dry		Road Speed Limit
Traffic Flow, Dual Carriage Way		Traffic Control Traffic Light - Working		Traffic Volume Moderate
Type of Collision Moving Vehicle Against - Parked Vehicle				Anyone conveyed by ambulance No

<b>Details of Vehicle Involved</b>						
Vehicle No.	Type	Make	Model	Color	Condition	No of Passenger
WC6725P	Cement Truck				Seriously Damaged	1
XB8997B	Lorry				Slightly Damaged	0

<b>Details of Person Involved</b>	
Any Pedestrian Involved No	
No. of Pedestrians Injured NIL	Use of Pedestrian Crossing. NA



**SINGAPORE  
POLICE FORCE**



T/20180614/2025

Police Station Of Origin  
Pasir Ris N.P.C  
1 Pasir Ris Drive 4 #01-01 SINGAPORE  
519457  
Tel No 1800-5852999

2 of 3  
Report No T/20180614/2025

## CONTINUATION OF REPORT

Driver			
Name	AN CHANGFU		ID No G8317322Q
Related Vehicle	WC8725P (Cement Truck)		Contact No. 81354736
Hospital/Clinic	SINGAPORE GENERAL HOSPITAL		Class of Driving Licence & Expiry Date Class 3,4 Date of Expiry NIL
Date Treatment	13/06/2018	Date Discharge	NIL
No. of Days granted Medical Leave	04	Degree of Injury	Slight

**Brief Details.**

On 13/06/2018 at about 1450hrs, I was driving a cement truck along TPE(SLE), after Punggol Road I was on the extreme left lane, as I was driving a heavy vehicle, along 40km/h I saw a vehicle parked at the road shoulder ahead of mine, on the left. That vehicle, license number XB 8997B, was a vehicle commonly used by workers to cut the tress along the expressway. As I was approach the vehicle, I misjudged the amount of space between my truck and the above mentioned vehicle I hit the right back of this vehicle, namely the scorpion area. At this juncture I lost control of my vehicle. I only managed to steer it left, and this resulted in my truck hitting the guardrail at the side of the road shoulder. The whole front section of my cement truck is damaged. The scorpion area at the rear of the other vehicle was damaged. There was no passengers in the other vehicle. No one was injured. Later on that day, I went to visit the doctor, who gave me 4 days of medical leave for the minor scratches and bruises on my left elbow. I am lodging this report as directed by the Traffic Police officer present at the scene. I wish to state that this was due to my error in judgement.





**SINGAPORE  
POLICE FORCE**

Police Station Of Origin  
Pasir Ris N P C  
1 Pasir Ris Drive 4 #01-01 SINGAPORE  
519457  
Tel No. 1800-5852999



T/20180614/2025

3 of 3

Report No. T/20180614/2025

CONTINUATION OF REPORT

Sketch Plan

Informant is not able to provide sketch plan

IMPORTANT: Please attach a copy of your vehicle's Insurance Certificate to this report. If you don't have the certificate with you now, please fax a copy to 65474885 stating the report number as reference

Signature Of Officer Recording The Report G / Insp MAVIN S/O JITENDRA	Signature Of Informant
Signature Of Interpreter Not applicable	Date/Time 14/06/2018 11:07
Officer In Charge Of Case. TP / GIA / Staff Sgt TANG SIEW PING Contact No. 65476430	Classification Of Case
Authentication Stamp NP168	

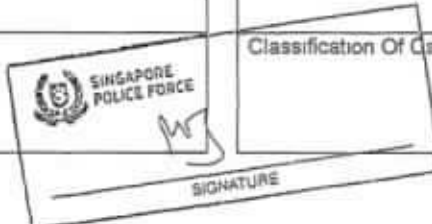

Accident Photo

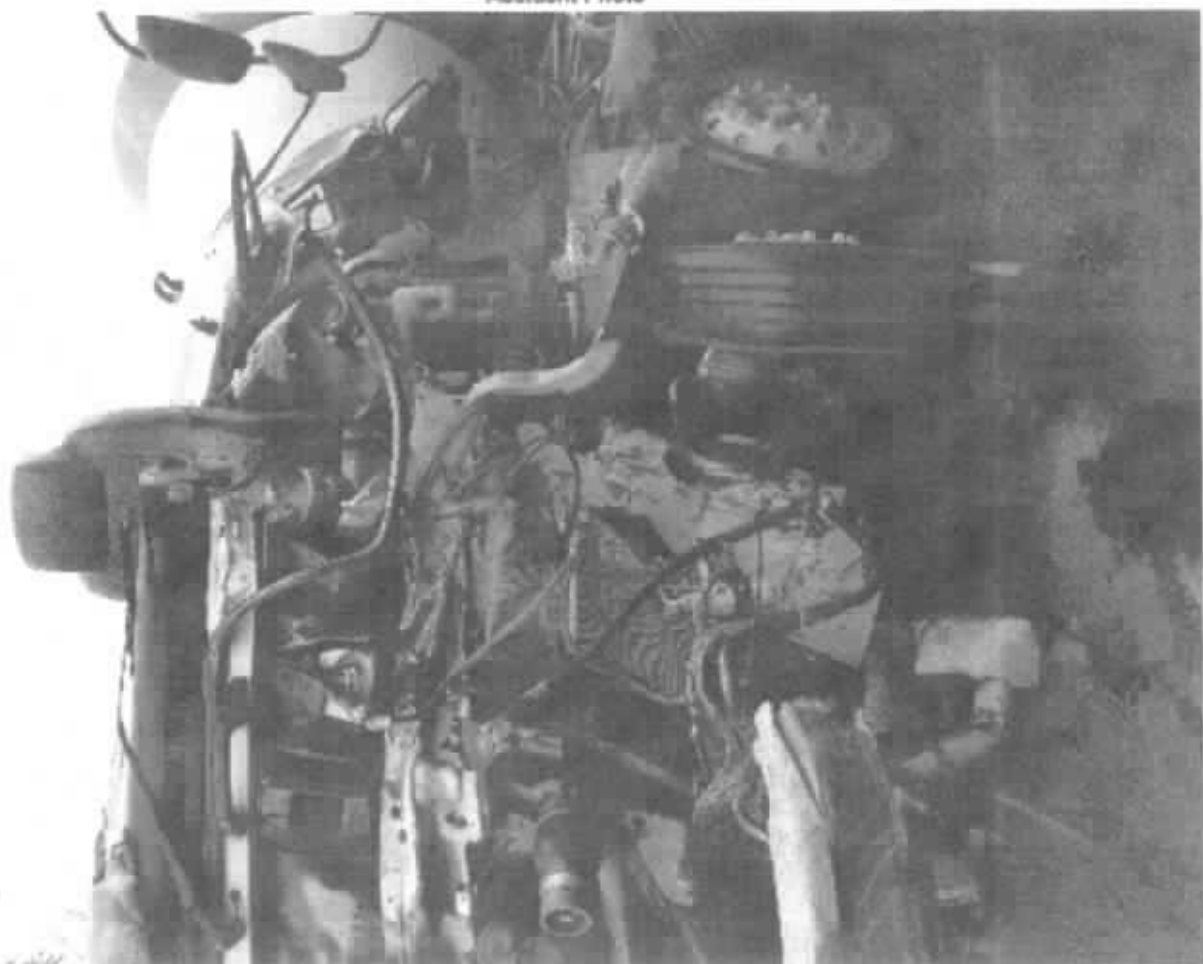

Accident Photo

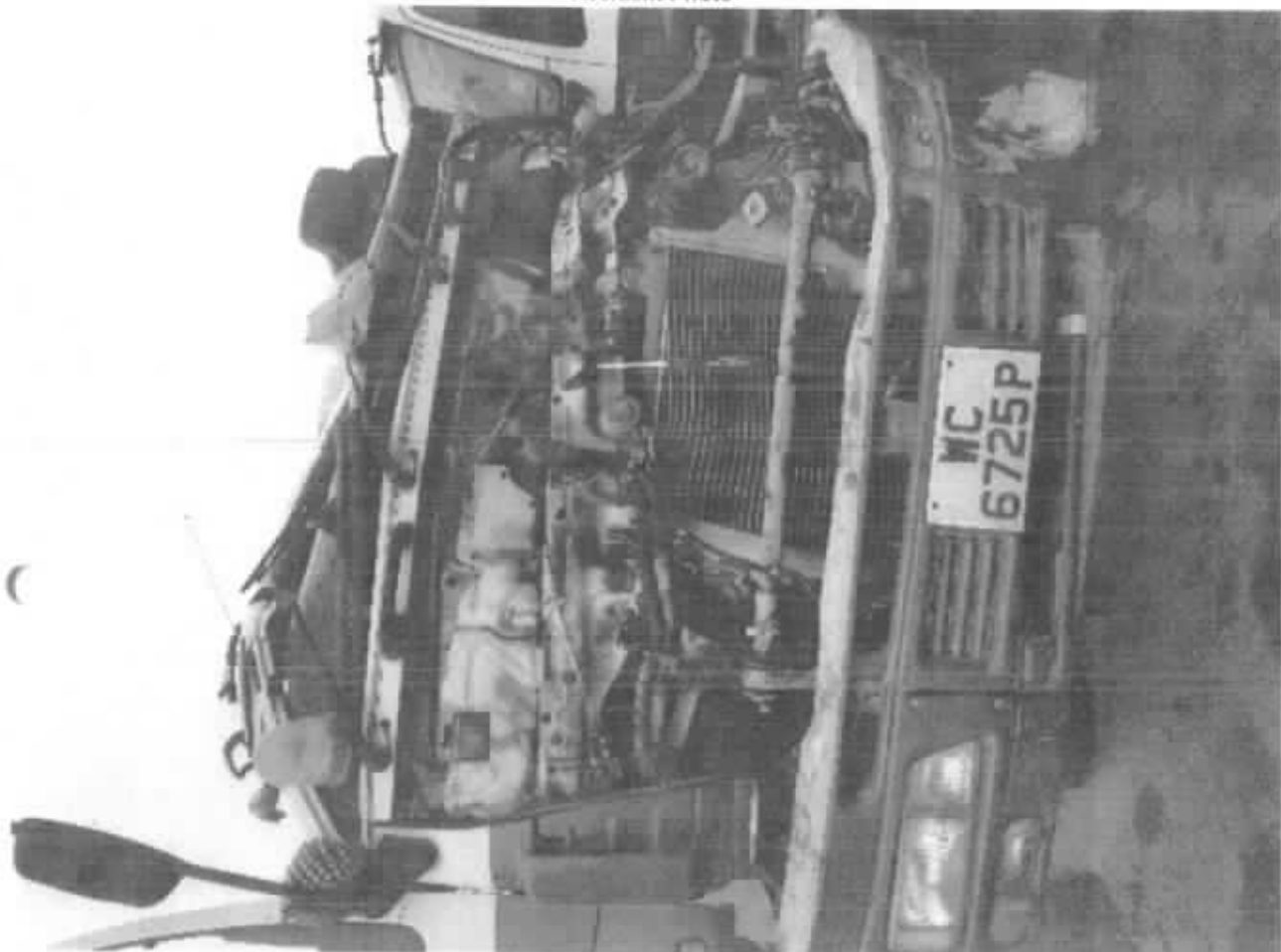

Accident Photo



Accident Photo



CHASSIS NO : JALCYH52 SD7000372  
U/W : 7350 KG  
M/L/W : 34000KG  
PASS CAP : 02  
TYRE SIZE : F 295-80R22-5(S)x2  
: R 295-80R22-5(D)x2



Accident Photo



Accident Photo





Accident Photo

Accident Photo



Accident Photo



Accident Photo



Accident Photo





Your Ref: ASA.China.0681.sy

Date: 10<sup>th</sup> Dec 2019

Our Ref: CSI/LAW19020261/Lyd3e2

**M/s China Taiping Insurance (S) Pte Ltd**  
C/O : United Legal Alliance LLC  
20 Maxwell Road #13-00 Maxwell House  
Singapore 069113

Dear Sir / Madam,

**EVALUATION REPORT (PAPER SURVEY) OF ACCIDENT VEHICLE NO: XB 8997B**  
**INSURED VEHICLE: WC 6725P**  
**ACCIDENT DATE: 13/06/2018**

We thank you for your instruction on 11/11/2019.

We acknowledge receipt of the following documents:-

- a) Automobile Inspection Report of XB 8997B from M/s Constant Appraiser Services.
- b) Final Repair Bill of XB 8997B from M/s Convince Auto Pte Ltd.
- c) Singapore Accident Statement and Police Report of Vehicles XB 8997B and WC 6725P.
- d) Colour damaged vehicle photographs of XB 8997B.

Based on the documents received from you, we have evaluated the damages of the vehicle and have the following comments:-

1. Information Recorded: -

Registration Number	: XB 8997B
Make & Model	: Mitsubishi FV517JD2RDEB
Chassis Number	: 6D24349169
Year of Registration	: 2004
Engine Capacity	: 11945 cc
2. We recommend that the repairs of the entire damage require about 8 (Eight) working days to complete.
3. We hereby provide our recommendations on the cost of repair to the damaged vehicle as stated in the following page.



# LKK Auto Consultants Pte Ltd

51 Ubi Ave 1 #01-25 Paya Ubi Industrial Park, Singapore 408933

TEL: 6256 3561 FAX: 6256 4315

Reg. No: 199607198R GST Reg. No. 19-9607198-R

Page No.: 1 of 1

## ADJUSTMENT ON REPAIR COST FOR VEHICLE NO. XB 8997B

Qty	Description of Parts	Condition	Estimate By Workshop (\$)	Our Adjusted (\$)
<b>REPLACEMENT OF PARTS</b>				
1	FRONT SIDE MIRROR LOWER RH	BROKEN	281.92	180.00
1	FRONT SIDE MIRROR RH	GRAZED	431.65	280.00
1	FRONT SIDE MIRROR STAY RH	BENT / TWISTED	591.68	320.00
1	FRONT SIDE MIRROR STAY BOTTOM COVER RH	MISSING	71.45	71.45
2	TAILLAMP ASSY @\$281.50	BROKEN	563.00	563.00
2	TAILLAMP HOLDER @\$117.50	BROKEN	235.00	235.00
1	TAILGATE SAFETY HOOK & LOCK RH	DENTED / BENT	116.50	116.50
1	REAR MUDGUARD RH	TO REPAIR SEE LABOUR	371.45	-
	LESS 25% DISCOUNT		-665.66	-441.49
			1,996.99	1,324.46
<b>SPECIAL NETT ITEMS</b>				
1	REAR UNDER DRUM (SN)	NO SUCH PARTS	1,800.00	-
1	REAR SIDE STEP RH (SN)	DENTED / BROKEN	650.00	450.00
1	SET REAR CARRIAGE TOP SAFETY GUIDE (SN)	BROKEN	1,200.00	700.00
1	SAFE-STOP (TMA'S) 180 TRUCK MOUNTED ATTENUATORS (PASSED NCHRP 350 TEST LEVEL 2 & 3-6 TESTS) C/W HYDRAULICS LIFT UP (SN)	DAMAGED	53,286.00	42,000.00
			56,936.00	43,150.00
<b>LABOUR</b>				
	TO CHECK ELECTRICAL WIRING.	NOT NECESSARY	60.00	40.00
	TO RESPRAY UNDERCOATING.		150.00	-
	TO RESPRAY PAINTING & ETC.		3,000.00	500.00
	PANEL BEATING, REMOVE & REPLACING ABOVE. INCLUSIVE OF THE REPAIR OF REAR MUDGUARD RH.		1,500.00	400.00
			4,710.00	940.00
<b>GRAND TOTAL</b>			<b>63,642.99</b>	<b>45,414.46</b>
<b>RECOMMENDED COST OF LUMP SUM REPAIRS (TO ITS PRE-ACCIDENT CONDITION)</b>				<b>36,000.00</b>

Report Ref No. CS1/LAW19020261/Lyd3e2

K.K.LAU CPT (RET)

BEng(Hons), B.Bus, MBA, PEng, PE,  
MinstAEA, MASME, MIRTE

REGD Auto Consultant-SAE, Licensed Appraiser

DISCLAIMER OF LIABILITY TO THIRD PARTIES:- This Report is made solely for the use and benefit of the Client named on the front page of this Report.

No liability of responsibility whatsoever, in contract or tort, is accepted to any third party who may rely on the Report wholly or in part. Any third party acting or relying on this Report, in whole or in part, does so at his or her own risk.