

SINGAPORE ACCIDENT STATEMENT

IMPORTANT NOTICE

1. Please report correctly the details of the accident to speed up the claims process.
2. This Form must be completed by the Policyholder and/or the Authorised Driver.
3. Information provided must be as truthful and accurate as possible. Any wilful misrepresentation or withholding of material facts may allow insurance companies to repudiate policy liability.
4. The issue and acceptance of this Form by insurance companies is not an admission of policy liability on the part of the insurance companies.
5. **Any false reporting may be referred to the Police for investigation.**
6. This report will be forwarded by the insurers of the GIA Records Management Centre established by the General Insurance Association of Singapore (GIA) for archiving and that copies of this report will, for a fee, be made available upon application by interested parties.
7. By the lodgement of this report to the insurers, you hereby consent to the archiving of this report at the centre and to copies of the report being made available aforesaid.

ACCIDENT STATEMENT	
Date Of Report	07/11/2019 08:37
Date Of Accident	07/11/2019 05:45
Exact Location Of Accident	SELEGIE ROAD // SOPHIA ROAD
Country/State of Loss	SINGAPORE
DETAILS OF OWN VEHICLE	
Vehicle Registration Number	SHC6742S
Insured/Policyholder	
Name Of Registered Owner	PREMIER TAXIS PTE LTD
Co Reg No	200304975H
Email Address	NOEMAIL
Mobile Phone No	
Alternative Phone No	OFFICE-62148880
Vehicle Particulars	
Manufacturer	KIA
Model	OPTIMA-1.7 D (A)
Exact Purpose for which vehicle was being used at time of accident	HIRED & REWARDS
Are you claiming under your own insurance policy for repair to your vehicle?	NO
If No, Please state action to be taken	THIRD PARTY
Vehicle Category	TAXI
Insurance Company	
Name of Insurance Company	NTUC INCOME INSURANCE CO-OPERATIVE LTD
Type Of Coverage	THIRD PARTY
Fleet Policy	YES
Policy Number	5107202885
Cover Note Number	
Driver	
Name of Driver	TAY POH SENG
NRIC No	S1260254E
Date Of Birth	31/01/1957
Occupation	OUTDOOR
Date Of Driving Pass	09/01/1982
Driving Experience	37 YEARS AND 9 MONTHS
Gender	MALE
Mobile Number	(LOCAL) +65-96336486
Fax Number	
Contact Number	
Email Address	NOEMAIL

Address	BLK 89 #30-346 TANGLIN HALL ROAD
Postcode	141089
Was driver an employee of the Insured's Company	NO
If No, Relationship of the Driver with the Insured	OTHER - HIRER
Vehicle Registration Number of Driver's Own Vehicle	-
	-
	-
Insurance Company of Driver's Own Vehicle	-
	-
	-

General Information of the Accident

Type Of Accident	COLLISION - CHANGE/CROSS LANE
Weather Conditions	CLEAR
Road Surface	DRY

Other Information

Was any foreign vehicle involved in this accident?	NO
Number of vehicles (including own vehicle) involved in the accident	2
Was any body injured in the Accident?	NO
Was any injured conveyed to hospital by ambulance?	NO
Was any other material or property damaged?	YES
I have been approached by unknown person(s) soliciting/offering accident claims assistance.	NO
Number of Passengers (Including Driver)	1

Details of Police Action

Was the accident reported to the police?	NO
If Yes, Please state which Police Station	
Was notice of intended Prosecution given?	NO
If Yes, against whom?	

Circumstances of Accident

VEH. A - NO PAX VEH. B - NO PAX

Attachment(s)

Are accident photos available for attachment?	YES
Was there any video captured by Car Camera?	NO
Was there any audio recorded?	NO

DETAILS OF OTHER VEHICLE PROPERTY 1

Vehicle Registration Number	SHA2136D
Vehicle Make/Model/Colour	COMFORT TAXI
Details Of Properties	VEH. B
Vehicle Category	TAXI
Name of Driver	MALE CHINESE
NRIC/Passport Number	
Contact Number	
Address	
Postcode	
Insurance Company Name	
Nature Of Damage	
No. Of Passenger (Including Driver)	1



SKETCH PLAN

IMPORTANT NOTICE

1. Please report correctly the details of the accident to speed up the claims process.
2. This Form must be completed by the Policyholder and/or the Authorised Driver.
3. Information provided must be as truthful and accurate as possible. Any wilful misrepresentation or withholding of material facts may allow insurance companies to repudiate policy liability.
4. The issue and acceptance of this Form by insurance companies is not an admission of policy liability on the part of the insurance companies.
5. Any false reporting may be referred to the Police for investigation.
6. The report will be forwarded by the insurers of the GIA Records Management Centre established by the General Insurance Association of Singapore (GIA) for archiving and that copies of this report will for a fee be made available upon application by interested parties.
7. By the lodgment of this report to the insurers, you hereby consent to the archiving of this report at the centre and to copies of the report being made available aforesaid.
8. **Consent under the Personal Data Protection Act (PDPA)**

I understand, acknowledge, agree and consent that:

- (a) My insurer, my workshop and the General Insurance Association of Singapore ("GIA") may/are permitted to collect, use, disclose and/or process my personal data/personal information set out in this [form] and any other personal information provided by me or possessed by my insurer (collectively the "Personal Information") and disclose and transfer such Personal Information to all insurer(s) who have insured vehicle(s) involved in this accident (all insurer(s) who have insured vehicle(s) involved in this accident shall be collectively referred to as the "Insurers"), the Insurers' lawyers/law firms, the Monetary Authority of Singapore and any relevant government agency/authority (such as the police), for the purpose(s) of:
 - (i) processing, handling and/or dealing with my claims including the settlement of the claims and any necessary investigations relating to the claims;
 - (ii) investigating the accident and/or my claims;
 - (iii) carrying out and/or dealing with my instructions or responding to any enquiries by me;
 - (iv) administering my claims (including the mailing of correspondence, statements, invoices, reports or notices to me, which could involve disclosure of certain personal data about me to bring about delivery of the same as well as on the external cover of envelopes/mail packages); and/or
 - (v) complying with applicable law in administering, processing, handling and/or dealing with my claims (collectively the "Purposes")
- (b) all insurer(s) who have insured vehicle(s) involved in this accident and the Insurers' lawyers/law firms, may/are permitted to collect, use, disclose and/or process my Personal Information for one or more of the above Purposes; and
- (c) my Personal Information may/can be disclosed by any of the Insurers and/or GIA to their third party service providers or agents (including their lawyers/law firms), which may be sited outside of Singapore, for one or more of the above Purposes.
- (d) my Personal Information will also be collected and used to compile claims history for the purpose of fraud detection, investigation and management in present and all future claims.
- (e) the information so collected under (d) above may be shared / disclosed:
 - (i) to all insurers and/or any other third parties that assist in evaluating, investigating, controlling or managing fraud, regulators, law enforcement and government agencies as reasonably required for the purposes stated, or
 - (ii) for complying with requirements under any regulations, laws or court orders.

 Policyholder's Signature Date & Time:	 Driver's Signature (If driver is not the policyholder) Date & Time: 07 NOV 2019 S12602541E SHC 67425	 Reporting Centre Personnel's Signature Name: NRIC/FIN No.:
---	--	---

Sketch Plan Pg. 2

SKETCH PLAN

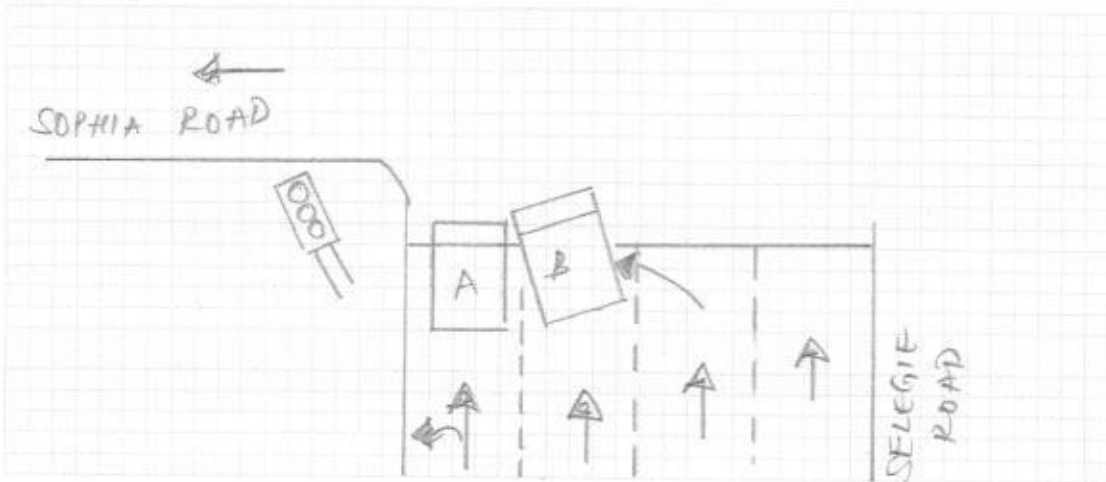

DESCRIBE CIRCUMSTANCES OF THE ACCIDENT

A: SHC6742S.

B: SPA 2136D.

DECLARATION

I/We declare the foregoing particulars are true in every respect.

Policyholder's Signature
Date & Time:



Driver's Signature
(If driver is not the policyholder)
Date & Time:

512602541E

07 NOV 2019

Reporting Centre Personnel's Signature
Name:
NRIC/FIN No.:

Sketch Plan Pg. 3

Describe Circumstance of the Accident.

ON 07/11/2019 @ 0545HRS, I WAS DRIVING MY TAXI (SHC 6742 S) TRAVELLING ALONG SELEGIE ROAD INTO THE JUNCTION OF SOPHIA ROAD, IN THE LANE 4 (ARROW ON ROAD SURFACE SHOWS LEFT TURN & STRAIGHT AHEAD).

TRAFFIC LIGHT WAS GREEN ON MY ROUTE FAVOUR & I SLOWED DOWN MY TAXI WITH MY LEFT INDICATOR - TO TURN LEFT. WHILE DOING SO, SUDDENLY VEHICLE B (SHA 2136 D - COMFORT TAXI) WHICH WAS INITIALLY IN LANE 2 (ARROW ON ROAD SURFACE SHOWS STRAIGHT AHEAD ONLY) - HAD ENCROACHED & COLLIDED ONTO THE RIGHT FRONT OF MY TAXI ABRUPTLY WHILE MAKING HIS ILLEGAL LEFT TURN INTO SOPHIA ROAD.

DUE TO THE IMPACT, MY TAXI HAD DAMAGES ON THE FRONT RIGHT PORTION & VEHICLE B HAD DAMAGES ON THE FRONT LEFT PORTION.

NO INJURY INVOLVED.

NO PASSENGERS ONBOARD BOTH VEHICLES.

* VIDEO FOOTAGE CAPTURED

DAMAGES FOUND ON VEHICLE A & VEHICLE B

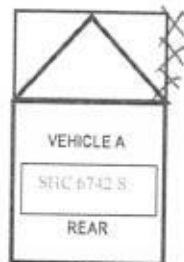

PREMIER
TAXI



THIRD PARTY
VEHICLE

 S12602541E

Driver's Signature & NRIC Number

Thursday, November 07, 2019 @ 8:49:56 AM

(attended by

