

ASS. REC. BY:

REP

08/CTE/9020093/44f3<sup>n</sup>

Special instructions:

Surveyor

May 1965

### ASSIGNMENT (Office)

From (Person):

Tan Kah Leong

of

671

Date/Time

13.11.1910.26a.n

Estimated Cost

Bill for:

OD/TP/WS/TP RES/OD RES/EVA/INV/MV/CS

To inspect Vehicle No:

SMD 7274E

Insured:

GBJ 41994

at Workshop m/s

### Cycle of Change

Tel:

979 2566

of

330 usi Rd 3

Policy No.

Claim No.

SNM190705366

Sum Insured

Excess

Make of Veh

(Client's Record)

DOA

9.11.2019

CA / REV / REP. / REV 24 HRS

14.11.2019

H.O.D. Endorsement

Date/Time

13-01-19

1054 a. n

### Person Contacted

Inmars

Vehicle IN/OUT

OUT 2

Date/Time	Action/Instruction (✓) Estimate
	GB3 4189H: MP/2nd/11/3356/1-3 0000-2465/2019
	SMQ 7374E-X

ASSIGNED BY:

REF: C11

SJE Matus

# ASSIGNMENT

From:

Date:

14.11.2019

Estimated Cost:

OD / TP / WS / TP RES / OD RES / EVA / INV / MV

To Inspect Vehicle No: SMD 7274E

at Workshop m/s Cyn & Conage

of 330 Wb Rd 3

Insured:

Policy No

Claims No.

Sum Insured:

Excess:

(Client's Record)

Make of Veh: 10.000.m - 12pm Dmr daily

(Policy Condition)

Remark: The veh had commenced its repair at the time of inspection.

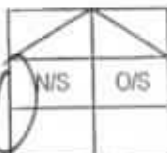

Ball. or Market Value:

70k

IDAC Accident Report:

Consistent? : Yes or No

CA / PR Seen:

Consistent? : Yes or No

Est. Repairs:

6

days

Res.:

Yes or No

Lum Sum:

1.31

%

3 Val.:

Yes or No

CA / REV / REP. / 24 HRS

mp

Vehicle: IN / OUT

Date:

Person Contacted:

16.24

Veh No:

SMD 7274E

Yr Regn:

8/18

Type: M.C. / M.Cycle / Bus / Van / Lorry / Taxi / Prime Mover /

Truck / Trailer or

CA

Make:

KIA Cargato

C.C.

159/

Colour:

Blue

A/C:

Insured / Std / NI / NA

Sp. Reading:

24749

T/Radio:

Insured / Std / NI / NA

Eng/No:

C/No:

KNAF1416MK5010022

Gen. Cond: Good / Fair / Poor / Burnt

Steering: In order / Jammed / Leaked / Burnt or

Brake: In order / Jammed / Leaked / Burnt or

Modi: Nil / S/Rim / STD A/Rim or

Tyre Size:

F:

195/65 R16

R:

BS / DUN / EXNOVA / GY / FS / LIZA / MIC / OHTSU / PIR / SUMI /

TOYO / YOKO or

Nexen

Front

Rear

R/Bal.

mm

R/Bal.

mm

L/Bal.

mm

L/Bal.

mm

D.O.A.

9/11/19

D.O.I.

14/11/19

Survey held at

Des. of Damages: Fnt / Rear / O/S / N/S / U/C / Rooftop or

MS Rear

The U/C / Chassis frame / Body Structure affected due to collision.

Date / Time

Action / Instruction

21A 36444 bartons point sole operator.

27/12/19 contact final by \$ 9868.32 with AH/2. (Red \$ 3172-68, 24%)

RECEIVED 27 DEC 2019

Date/Time, File Pass in?

☐

Preli. Report

1)

☐

Final Report

Date/Time, File Return in?

2)

27/12/19

Days Of Repair:

7

Resurvey No. of Trip:

2

Add Fee:

☐

Site Insp (\$

☐

Interview (\$

☐

Tech. Insp (\$

☐

Weekend (\$

Survey Fee:

Transportation:

\$ + RS \$

Photos

Other:

220

Rep. Form:

Lump Sum / F.P.:

P/P \$ 9868-32

**Summer Lee (LKK Auto)**

---

**From:** Tan Kah Leong <KahLeong.Tan@sg.cntaiping.com>  
**Sent:** Wednesday, 13 November, 2019 10:26 AM  
**To:** Mars Ler; assignments  
**Cc:** Chris Bulaclac; Renemer Bagang  
**Subject:** RE: OUR REF: SNM19D205366/GBJ4199H/TKL & YOUR REF: SMD7274E-TO CONDUCT PRS -D.O.A. 09/11/2019  
**Attachments:** SMD7274E.PDF

**WITHOUT PREJUDICE**

Dear Mars,

We refer to your email dated 13.11.2019.

We will be assigning M/s LKK Auto Consultants to survey your client's vehicle on a without prejudice basis.

Aside to LKK,

Please refer to the email below & proceed to survey the third party vehicle.

Thank you.

Regards

**Tan Kah Leong**

Assistant Executive  
Claims Department

**China Taiping Insurance (Singapore) Pte. Ltd.**

3 Anson Road #15-00 Springleaf Tower Singapore 079909  
DID: (65) 6389 6193 | F: (65) 6222 1033

**W:** [www.sg.cntaiping.com](http://www.sg.cntaiping.com) | **FB:** [www.facebook.com/chinataipingsg/](https://www.facebook.com/chinataipingsg/)

*Disclaimer: This e-mail and any files transmitted with it is intended only for the named recipients and may contain confidential information. Any unauthorized disclosure, use or dissemination of this message, either in whole or partial, is prohibited. If you are not the intended recipient, please notify the sender immediately. Please delete the e-mail and any copies of it thereafter.*

---

**From:** Mars Ler [mailto:mars.ler@ccfulco.com.sg]  
**Sent:** Wednesday, November 13, 2019 10:18 AM  
**To:** Tan Kah Leong <KahLeong.Tan@sg.cntaiping.com>  
**Cc:** Chris Bulaclac <chris.bulaclac@ccfulco.com.sg>; Renemer Bagang <renemer.bagang@ccfulco.com.sg>  
**Subject:** RE: OUR REF: SNM19D205366/GBJ4199H/TKL & YOUR REF: SMD7274E-TO CONDUCT PRS -D.O.A. 09/11/2019

Dear Kah Leong ,

We would like to inform that agree PRS by SJE Mr Marcus Chua , please kindly arrange .

Thank you,

Best regards

**Mars Ler**  
**Senior Advisor - Motor Claims**  
**Cycle & Carriage Fulco Motor Dealer Pte Ltd**  
**330 Ubi Road 3 Singapore 408650**  
**D/D 65949163 H/P 91792566**

---

**From:** Tan Kah Leong [<mailto:KahLeong.Tan@sg.cntaiping.com>]  
**Sent:** Wednesday, 13 November 2019 9:47 AM  
**To:** Mars Ler  
**Subject:** RE: OUR REF: SNM19D205366/GBJ4199H/TKL & YOUR REF: SMD7274E-TO CONDUCT PRS -D.O.A. 09/11/2019

**Without Prejudice**

Dear Mars,

We refer to your email below.

Please see attached and let us know if you agree with SJE.

Thank you.

Regards

**Tan Kah Leong**  
Assistant Executive  
Claims Department

**China Taiping Insurance (Singapore) Pte. Ltd.**  
3 Anson Road #15-00 Springleaf Tower Singapore 079909  
DID: (65) 6389 6193 | F: (65) 6222 1033

**W:** [www.sg.cntaiping.com](http://www.sg.cntaiping.com) | **FB:** [www.facebook.com/chinataipingsg/](https://www.facebook.com/chinataipingsg/)

*Disclaimer: This e-mail and any files transmitted with it is intended only for the named recipients and may contain confidential information. Any unauthorized disclosure, use or dissemination of this message, either in whole or partial, is prohibited. If you are not the intended recipient, please notify the sender immediately. Please delete the e-mail and any copies of it thereafter.*

---

**From:** Claims Dept of CTI  
**Sent:** Wednesday, November 13, 2019 9:42 AM  
**To:** Tan Kah Leong <[KahLeong.Tan@sg.cntaiping.com](mailto:KahLeong.Tan@sg.cntaiping.com)>; [mars.ler@ccfulco.com.sg](mailto:mars.ler@ccfulco.com.sg)  
**Subject:** OUR REF: SNM19D205366/GBJ4199H/TKL & YOUR REF: SMD7274E-TO CONDUCT PRS - D.O.A. 09/11/2019

Dear Kah Leong,

Please conduct PRS- SMD7274E - soonest possible.

File with officer-in-charge- Tan kah Leong- DID: 6389 6193.

Regards

Claims Department

**China Taiping Insurance (Singapore) Pte. Ltd.**  
3 Anson Road #15-00 Springleaf Tower Singapore 079909

Tel: 6389 6116  
Fax : (65) 6224 7175 / 6224 7478  
Email : [claimsdept@sg.cntaiping.com](mailto:claimsdept@sg.cntaiping.com)  
Website: [www.sg.cntaiping.com](http://www.sg.cntaiping.com)

*Disclaimer: This e-mail and any files transmitted with it is intended only for the named recipients and may contain confidential information. Any unauthorized disclosure, use or dissemination of this message, either in whole or partial, is prohibited. If you are not the intended recipient, please notify the sender immediately. Please delete the e-mail and any copies of it thereafter.*

---

**From:** Mars Ler [<mailto:mars.ler@ccfulco.com.sg>]  
**Sent:** Tuesday, 12 November, 2019 5:49 PM  
**To:** Claims Dept of CTI  
**Cc:** Chris Bulaclac; Renemer Bagang  
**Subject:** Re:Accident On 09/11/2019 Involving Our Insured SMD7274E And Your Insured GBJ4199H

Dear Motor Claims ,

Our client is looking to make a claim against your insurer for property damage caused to her vehicle.

Please confirm if your insurance company is prepared to engage in a direct settlement for property damage only.

This settlement excludes out client's right to recover further loss arising from rental of alternative / replacement vehicle.

As our client requires the use of a vehicle during this period that her vehicle is in our workshop, our client has will rented a vehicle and will be looking towards your company to make good her loss/rental cost.

Please confirm that you understand that any direct settlement reached for the cost of repairs to our client's vehicle does not prejudice her rights to recover any other damages he has suffered.

**Please arrange for Pre-survey on 14/11/2019 Thursday 10.00am to 12.00pm .**

Thank you,

Best regards

Mars Ler  
Senior Advisor - Motor Claims  
Cycle & Carriage Fulco Motor Dealer Pte Ltd  
330 Ubi Road 3 Singapore 408650  
D/D 65949163 H/P 91792566

---

This email has been scanned by the Symantec Email Security.cloud service.  
For more information please visit <http://www.symanteccloud.com>

---

---

This email has been scanned by the Symantec Email Security.cloud service.  
For more information please visit <http://www.symanteccloud.com>

---

Find your escape

Fly to incredible destinations now. Book by 18 Nov

Post an Advertisement  
Sell it yourself! Advertise it at just  
**\$58 until it's SOLD!**

[Post an Ad](#) [Advertiser Login](#) [Ways of Selling](#)

New 5 Years Renewal Coe Toyota Wish 2.0A



2.88% P.A, \$2800 Down,\$0  
Admin fee, Mthly Frm \$688, 2  
Years Warranty Engine,gear  
StarAd



Browse by Category ▼

Sort by Date Posted ▼ 20 results/page ▼

7 vehicles

Kia Cerato

Advanced Search ✕ Submit +

	Make	Model	Price	Depreciation	Reg Date	Eng Cap	Mileage	Veh Type	Status
Search Selection	Kia Cerato		Any	Any	2018	Any	Any	Any	Available
	Kia Cerato	Kia Cerato Forte 1.6A SX	\$76,800	\$7,750 /yr	13-Aug-2018	1,591 cc	10,532 km	Sedan	Available
	Latest Model! Highest Specs SX Model With High OMV! 1 Owner, Like New Condition! Low Depreciation Full Agent Unit Maintained By Cy...								
	Posted: 13-Nov-2019 Tags: 2018 Kia Cerato, 2018 kia cerato, Kia Cerato, kia cerato, Kia, Cerato, cerato, Used Kia								
	Kia Cerato	Kia Cerato K3 1.6A SX Sunroof	\$73,800	\$7,740 /yr	28-May-2018	1,591 cc	22,000 km	Sedan	Available
	*Free 1 Year Insurance* Sporty Ride In Gravity Blue With Sunroof. Fully Serviced By C&C, Still Under Warranty. Fully Stock. Genuine Mil...								
	Euro Performance Asia Pte Ltd								
	Posted: 08-Nov-2019 Tags: 2018 Kia Cerato, 2018 kia cerato, Kia Cerato, kia cerato, Kia, Cerato, cerato, Used Kia								
	Kia Cerato	Kia Cerato Forte 1.6A SX	\$84,000	\$8,400 /yr	16-Oct-2018	1,591 cc	59,500 km	Sedan	Available
	Offer Loan Interest At 2.28%. Extremely Well Maintained. This Beast Does Not Just Look Beautiful. It's 100% Accident Free. Come With...								
	Posted: 30-Oct-2019 Tags: 2018 Kia Cerato, 2018 kia cerato, Kia Cerato, kia cerato, Kia, Cerato, cerato, Used Kia								
	Kia Cerato	Kia Cerato K3 1.6A SX Sunroof	\$71,800	\$7,570 /yr	08-May-2018	1,591 cc	36,679 km	Sedan	Available
	1 Owner, Fully Agent C&C Serviced. Original Paintwork. Low Mileage Used. Low Depreciation. 5 Years Warranty By C&C,10 Years Engine...								
	Posted: 12-Oct-2019 Tags: 2018 Kia Cerato, 2018 kia cerato, Kia Cerato, kia cerato, Kia, Cerato, cerato, Used Kia								
	Mudguard Kia K3 mudguard <a href="#">More info about this product</a>								
	Kia Cerato	Kia Cerato K3 1.6A	\$62,700	\$6,830 /yr	19-Mar-2018	1,591 cc	-	Sedan	Available
	1 Owner, Full Cycle And Carriage Servicing Record. Best Selling Kia Sedan In Singapore. Low Fuel Consumption, Low Maintenance. Orig...								
	Posted: 11-Oct-2019 Tags: 2018 Kia Cerato, 2018 kia cerato, Kia Cerato, kia cerato, Kia, Cerato, cerato, Used Kia								
	Kia Cerato	Kia Cerato Forte 1.6A SX	\$81,800	\$8,040 /yr	30-Nov-2018	1,591 cc	13,936 km	Sedan	Available
	Latest Model! Highest Specs SX Model With High OMV! 1 Owner, Like New Condition! Low Depreciation Yet Good Fuel Consumption At 1...								
	Posted: 05-Oct-2019 Tags: 2018 Kia Cerato, 2018 kia cerato, Kia Cerato, kia cerato, Kia, Cerato, cerato, Used Kia								
	Kia Cerato	Kia Cerato K3 1.6A	\$68,800	\$7,620 /yr	29-Jan-2018	1,591 cc	19,641 km	Sedan	Available
	1 Owner, Full Agent Maintained With Agent Warranty Till April 2023 For Peace Of Mind + 10years Engine Warranty. Clean & Neat Condit...								
	Posted: 28-Sep-2019 Tags: 2018 Kia Cerato, 2018 kia cerato, Kia Cerato, kia cerato, Kia, Cerato, cerato, Used Kia								

[Compare](#)

[> Back to OneMotoring](#)**Enquire PARF/COE Rebate for Registered Vehicle****Vehicle Owner Particulars**

Owner ID Type: Singapore NRIC

Owner ID: 303E

**Vehicle Details**

Vehicle No.: SMD7274E

Vehicle to be Exported: No

Intended Deregistration Date: 14 Nov 2019

Vehicle Make: KIA

Vehicle Model: CERATO 1.6(A) LX

Primary Colour: Blue

Manufacturing Year: 2018

Engine No.: G4FGJH702476

Chassis No.: KNAF1416MK5010022

Maximum Power Output: 93.8 kW (125 bhp)

Open Market Value: \$11,081.00

Original Registration Date: 31 Aug 2018

First Registration Date: 31 Aug 2018

Transfer Count: 0

Actual ARF Paid: \$11,081.00

**Intended PARF Rebate Details**

PARF Eligibility: Yes

PARF Eligibility Expiry Date: 30 Aug 2028

PARF Rebate Amount: \$8,310.00

**Intended COE Rebate Details**

COE Expiry Date: 30 Aug 2028

COE Category: A - Car up to 1600cc &amp; 97kW (130bhp)

COE Period(Years): 10

QP Paid: \$31,997.00

COE Rebate Amount: \$28,134.00

**Total Rebate Amount: \$36,444.00**

The information contained herein is correct as at 14 Nov 2019

OK

## SINGAPORE ACCIDENT STATEMENT

### IMPORTANT NOTICE

1. Please report correctly the details of the accident to speed up the claims process.
2. This Form must be completed by the Policyholder and/or the Authorised Driver.
3. Information provided must be as truthful and accurate as possible. Any wilful misrepresentation or withholding of material facts may allow insurance companies to repudiate policy liability.
4. The issue and acceptance of this Form by insurance companies is not an admission of policy liability on the part of the insurance companies.
5. Any false reporting may be referred to the Police for investigation.
6. This report will be forwarded by the insurers of the GIA Records Management Centre established by the General Insurance Association of Singapore (GIA) for archiving and that copies of this report will, for a fee, be made available upon application by interested parties.
7. By the lodgement of this report to the insurers, you hereby consent to the archiving of this report at the centre and to copies of the report being made available aforesaid.

### ACCIDENT STATEMENT

Date Of Report	11/11/2019 20:05
Date Of Accident	09/11/2019 13:00
Exact Location Of Accident	COMMONWEALTH AVENUE
Country/State of Loss	SINGAPORE

### DETAILS OF OWN VEHICLE

Vehicle Registration Number	SMD7274E
<b>Insured/Policyholder</b>	
Name Of Registered Owner	DARREN TEO KAH KHUAN
NRIC No	S1690303E
Email Address	DARRENT07@YAHOO.COM.SG
Mobile Phone No	(LOCAL) +65-92240707
Alternative Phone No	OTHERS-92240707

### Vehicle Particulars

Manufacturer	KIA
Model	CERATO-1.6 (A)
Exact Purpose for which vehicle was being used at time of accident	NORMAL USAGE
Are you claiming under your own insurance policy for repair to your vehicle?	NO
If No, Please state action to be taken	THIRD PARTY
Vehicle Category	PRIVATE CAR

### Insurance Company

Name of Insurance Company	AIG ASIA PACIFIC INSURANCE PTE. LTD.
Type Of Coverage	COMPREHENSIVE
Fleet Policy	NO
Policy Number	1800103201
Cover Note Number	

### Driver

Name of Driver	DARREN TEO KAH KHUAN
NRIC No	S1690303E
Date Of Birth	14/08/1965
Occupation	INDOOR
Date Of Driving Pass	24/06/1989
Driving Experience	30 YEARS AND 4 MONTHS
Gender	MALE
Mobile Number	(LOCAL) +65-92240707
Fax Number	
Contact Number	OTHERS-92240707
Email Address	DARRENT07@YAHOO.COM.SG



Address	BLK 14 HOUGANG STREET 11 #04-70 SINGAPORE
Postcode	534071
Was driver an employee of the Insured's Company	NO
If No, Relationship of the Driver with the Insured	OWNER
Vehicle Registration Number of Driver's Own Vehicle	-
	-
	-
Insurance Company of Driver's Own Vehicle	-
	-
	-

#### General Information of the Accident

Type Of Accident	CHAIN COLLISION
Weather Conditions	CLEAR
Road Surface	DRY

#### Other Information

Was any foreign vehicle involved in this accident?	NO
Number of vehicles (including own vehicle) involved in the accident	3
Was any body injured in the Accident?	NO
Was any injured conveyed to hospital by ambulance?	NO
Was any other material or property damaged?	YES
I have been approached by unknown person(s) soliciting/offering accident claims assistance.	NO
Number of Passengers (Including Driver)	2
Passenger 1	NAME: : MRS YEO GENDER: : FEMALE

#### Details of Police Action

Was the accident reported to the police?	NO
If Yes, Please state which Police Station	
Was notice of intended Prosecution given?	NO
If Yes, against whom?	

#### Circumstances of Accident

I WAS TRAVELLING IN CAR A ON THE SECOND LANE ALONG COMMONWEALTH AVENUE. CAR C TURNED OUT FROM STIRLING WALK INTO THE FIRST LANE ON THE LEFT. CAR B WAS PROBABLY NOT ALERT, HITTING CAR C, THEN SWERVE TO THE RIGHT AND HIT CAR A AT THE REAR LEFT.

#### Attachment(s)

Are accident photos available for attachment?	YES
Was there any video captured by Car Camera?	YES
Was there any audio recorded?	NO

#### DETAILS OF OTHER VEHICLE PROPERTY 1

Vehicle Registration Number	GBJ4199H
Vehicle Make/Model/Colour	TOYOTA HIACE
Details Of Properties	
Vehicle Category	COMMERCIAL VEHICLE
Name of Driver	TEO ZI YI
NRIC/Passport Number	S9207634B
Contact Number	97562304
Address	
Postcode	
Insurance Company Name	

Nature Of Damage

No. Of Passenger (Including Driver)

**DETAILS OF OTHER VEHICLE PROPERTY 2**

Vehicle Registration Number SKF6705Z

Vehicle Make/Model/Colour HYUNDAI

Details Of Properties

Vehicle Category PRIVATE CAR

Name of Driver CHOI TAE KYN

NRIC/Passport Number S7166753G

Contact Number 90099710

Address

Postcode

Insurance Company Name

Nature Of Damage

No. Of Passenger (Including Driver)

## SKETCH PLAN

### IMPORTANT NOTICE

1. Please report correctly the details of the accident to speed up the claims process.
2. This Form must be completed by the Policyholder and/or the Authorised Driver.
3. Information provided must be as truthful and accurate as possible. Any wilful misrepresentation or withholding of material facts may allow insurance companies to repudiate policy liability.
4. The issue and acceptance of this Form by insurance companies is not an admission of policy liability on the part of the insurance companies.
5. Any false reporting may be referred to the Police for investigation.
6. The report will be forwarded by the insurers of the GIA Records Management Centre established by the General Insurance Association of Singapore (GIA) for archiving and that copies of this report will for a fee be made available upon application by interested parties.
7. By the lodgment of this report to the insurers, you hereby consent to the archiving of this report at the centre and to copies of the report being made available aforesaid.
8. **Consent under the Personal Data Protection Act (PDPA)**

I understand, acknowledge, agree and consent that:

- (a) My insurer, my workshop and the General Insurance Association of Singapore ("GIA") may/are permitted to collect, use, disclose and/or process my personal data/personal information set out in this [form] and any other personal information provided by me or possessed by my insurer (collectively the "Personal Information") and disclose and transfer such Personal Information to all insurer(s) who have insured vehicle(s) involved in this accident (all insurer(s) who have insured vehicle(s) involved in this accident shall be collectively referred to as the "Insurers"), the Insurers' lawyers/law firms, the Monetary Authority of Singapore and any relevant government agency/authority (such as the police), for the purpose(s) of:
  - (i) processing, handling and/or dealing with my claims including the settlement of the claims and any necessary investigations relating to the claims;
  - (ii) investigating the accident and/or my claims;
  - (iii) carrying out and/or dealing with my instructions or responding to any enquiries by me;
  - (iv) administering my claims (including the mailing of correspondence, statements, invoices, reports or notices to me, which could involve disclosure of certain personal data about me to bring about delivery of the same as well as on the external cover of envelopes/mail packages); and/or
  - (v) complying with applicable law in administering, processing, handling and/or dealing with my claims. (collectively the "Purposes")
- (b) all insurer(s) who have insured vehicle(s) involved in this accident and the Insurers' lawyers/law firms, may/are permitted to collect, use, disclose and/or process my Personal Information for one or more of the above Purposes; and
- (c) my Personal Information may/can be disclosed by any of the Insurers and/or GIA to their third party service providers or agents (including their lawyers/law firms), which may be sited outside of Singapore, for one or more of the above Purposes.
- (d) my Personal Information will also be collected and used to compile claims history for the purpose of fraud detection, investigation and management in present and all future claims.
- (e) the information so collected under (d) above may be shared / disclosed:
  - (i) to all insurers and/or any other third parties that assist in evaluating, investigating, controlling or managing fraud, regulators, law enforcement and government agencies as reasonably required for the purposes stated, or
  - (ii) for complying with requirements under any regulations, laws or court orders.

  
11/11/19 10:30 am  
Policyholder's Signature  
Date & Time:

\_\_\_\_\_  
Driver's Signature  
(If driver is not the policyholder)  
Date & Time:

  
Reporting Centre Personnel's Signature  
Name:  
NRIC/FIN No.:

# SKETCH PLAN

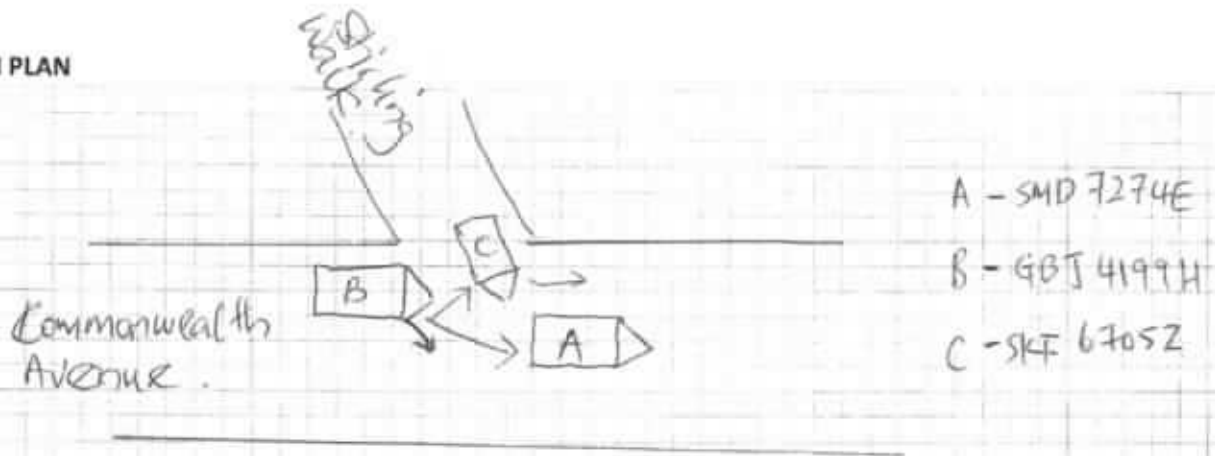

## DESCRIBE CIRCUMSTANCES OF THE ACCIDENT

I was travelling in Car A on the second lane along Commonwealth Avenue. Car C turned out from Shirling Walk into the first lane on the left. Car B was probably not alert, hitting car C, then swerve to the right and hit car A at the rear left.

## DECLARATION

I/We declare the foregoing particulars are true in every respect.

*[Signature]*  
11/11/19 10:30 am

Policyholder's Signature  
Date & Time:

Driver's Signature  
(If driver is not the policyholder)  
Date & Time:

*[Signature]*  
Reporting Centre Personnel's Signature  
Name:  
NRIC/FIN No.:



CYCLE &amp; CARRIAGE

**CYCLE & CARRIAGE-FULCO MOTOR DEALER PTE LTD**  
**EUNOS LINK SERVICE CENTRE**

330 Ubi Road 3 Singapore 408650 Tel: 67461000 Fax: 64875857

**ESTIMATE**

Invoice Name & Address	Owner Name & Vehicle Info
CHINA TAIPING INSURANCE (SINGAPORE) 3 Anson Road #16-00 Springleaf Tower Singapore 079909 Attn: Claims Dept.  Contact No 63896111	Cust No/Name LCV06521/Mr Darren Teo Kah Khuan Reg No/Reg Date SMD7274E*ECB / 31/08/2018 Date In/Mileage 12/11/2019/ 0 Chassis No KNAF1416MK5010022 Engine No G4FGJH702476 Make/Model KIA/CERATO 1.6 A L S065 Colour/Trim BBL / WK

Account No	Terms	Date/Time Printed	CSE	Operator	WIP No		
F0000018	Credit	14/11/2019/ 10:25	DS	218 / MarsLer	36374		
Description of Goods / Services				Qty	Unit Price	Disc%	Amount
S	MIPNT88088	DIAGNOSTIC / SCANNING					250.00
S	MIPNT88088	TO CHECK LIGHTING AND WIRING SYSTEM ON REAR ACCIDENT AFFECTED AREAS					100.00
S	MIPNT88088	TO REPLACE REAR WINDOW GLASS					300.00
M	SUNDRY	SEALANT KIT ON REAR WINDOW GLASS					100.00
S	MIPNT88088	TO INSTALL RIKE COOL SOLAR FILM ON REAR WINDOW GLASS					220.00
S	MIPNT88088	TO REMOVE AND RE-INSTALL TRIMMING AND CAPERTING TO GIVE WAY ACCESS REPAIR ON REAR ACCIDENT AFFECTED AREAS					1200.00
S	MIPNT88088	TO REMOVE AND RE-INSTALL FUEL LINK & PIPING TO GIVE WAY FACILATATE REPAIR ON LHS ACCIDENT AFFECTED AREAS					600.00
S	MIPNT88088	CONDUCT WHEEL ALIGNMENT					180.00
S	MIPNT88088	WHEEL BALANCING					50.00
S	MIPNT88088	TO REPLACE REAR BUMPER,ETC					3600.00
		-CUT & RE-WELD LHR QTR QTR PANEL ASSY	600				
		-REPAIR LHR DOOR PANEL ASSY					
		STRAIGHTEN,REFORM,ALIGN ON REAR ACCIDENT AFFECTED AREAS					200.00
S	MIPNT88088	TO APPLY SEALANT KIT ON NEW PANEL					1680.00
S	MIPNT98088	SPRAY PAINTING ON LHR ACCIDENT AFFECTED AREAS	420				250.00
S	MIPNT88088	ZERTONA PAINT PROTECTION					688.00
M	KS 86611 M6 000	COVER-RR BUMPER			1.00	688.00 0.00	688.00

Confirm &amp; accepted by

Authorized signatory and company stamp

Validity of this estimate is 14 days from date of quote. This is a computer generated document, no signature is required. Estimated costs quoted are excluding GST. We would mention that the above estimate is based on our initial inspection and does not include any additional parts or labour which may be required after repair work has commenced. Occasionally worn or damaged parts are discovered after work has started and needed for repairs or replacement. However, should this occur, we would advise you. Please be informed that a deposit of 50% of the above estimate is payable before commencement of the work. Payment for this may be made in cash, credit card or cheque. You must also agree to pay full amount for renewal of the windscreen in the event of inadvertent breakage in the course of renewing the rubber seal or other repair requiring the removal of the windscreen.



CYCLE &amp; CARRIAGE

# CYCLE & CARRIAGE-FULCO MOTOR DEALER PTE LTD. EUNOS LINK SERVICE CENTRE

330 Ubi Road 3 Singapore 408650 Tel: 67461000 Fax: 64875857



## ESTIMATE

Invoice Name & Address	Owner Name & Vehicle Info
CHINA TAIPING INSURANCE (SINGAPORE) 3 Anson Road #16-00 Springleaf Tower Singapore 079909 Attn: Claims Dept.  Contact No 63896111	Cust No/Name LCV06521/Mr Darren Teo Kah Khuan Reg No/Reg Date SMD7274E*ECB/ 31/08/2018 Date In/Mileage 12/11/2019/ 0 Chassis No KNAF1416MK5010022 Engine No G4FGJH702476 Make/Model KIA/CERATO 1.6 A L S065 Colour/Trim BBL / WK

Account No	Terms	Date/Time Printed	CSE	Operator	WIP No
F0000018	Credit	14/11/2019/ 10:25	DS	218 / MarsLer	36374

Description of Goods / Services	Qty	Unit Price	Disc%	Amount
M KS 86651 M6 000 LH BRACKET ASSY-RR B <i>rec ✓</i>	1.00	25.00	0.00	25.00
M KS 86652 M6 000 RH BRACKET-ASSY RR B <i>17 X</i>	1.00	31.00	0.00	31.00
P KS 0G032 50 037A CLIP - RR BUMPER <i>rec ✓</i>	10.00	2.00	0.00	20.00
M KS 71503 M6 C00 LH PANEL ASSY - QUAR <i>305.50 ✓</i>	1.00	1133.00	0.00	1133.00
M KS 87110 M6 010 GLASS ASSY-REAR WIND <i>Rec ✓</i>	1.00	447.00	0.00	447.00
M KS 86114 3D 000 PAD-W/SHLD GLASS <i>rec ✓</i>	10.00	2.00	0.00	20.00
M KS 86115 M6 000 STOPPER-GLASS <i>rec ✓</i>	2.00	4.00	0.00	8.00
M KS 87810 M6 010 LH GLASS & MOULDING <i>rec ✓</i>	1.00	252.00	0.00	252.00
M WRT900462 15" SPORT RIM <i>paint ✓</i>	1.00	1250.00	0.00	1250.00
P WYK1956515-AE50 195/65/15, AE50 YOKO <i>See X</i>	1.00	137.00	0.00	137.00

**Z NOTES**

ACCIDENT ON 09/11/2019 ALONG COMMONWEALTH AVENUE  
OWNER CLAIMING THIRD PARTY  
REQUIRED REPLACEMENT CAR  
TP # GBJ4199H TP INS : CHINA TAIPING

# Estimate

UK & A's Consultants hence notify  
the following:  
1. The above estimate is based on the information provided by the customer.  
2. The customer must be notified of any additional parts or labour required.  
3. The customer must be notified of any additional parts or labour required.  
4. The customer must be notified of any additional parts or labour required.  
5. The customer must be notified of any additional parts or labour required.  
6. The customer must be notified of any additional parts or labour required.  
7. The customer must be notified of any additional parts or labour required.  
8. The customer must be notified of any additional parts or labour required.

Authorized by: \_\_\_\_\_

Signature: \_\_\_\_\_

Date: \_\_\_\_\_

Confirm &amp; accepted by

Parts	4,011.00
Labour	0.00
Standard Menu	0.00
Specialist Job	8,930.00
Others (Lub, etc)	0.00
Sundry	100.00
<b>Total (w/o GST)</b>	<b>13,041.00</b>

Authorized signatory and company stamp

Validity of this estimate is 14 days from date of quote. This is a computer generated document, no signature is required.  
Estimated costs quoted are excluding GST. We would mention that the above estimate is based on our initial inspection and does not include any additional parts or labour which may be required after repair work has commenced. Occasionally worn or damaged parts are discovered after work has started and needed for repairs or replacement. However, should this occur, we would advise you. Please be informed that a deposit of 50% of the above estimate is payable before commencement of the work. Payment for this may be made in cash, credit card or cheque. You must also agree to pay full amount for renewal of the windscreen in the event of inadvertent breakage in the course of renewing the rubber seal or other repair requiring the removal of the windscreen.



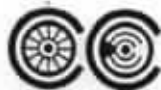

CYCLE &amp; CARRIAGE

CYCLE & CARRIAGE·FULCO MOTOR DEALER PTE LTD  
EUNOS LINK SERVICE CENTRE

330 Ubi Road 3 Singapore 408650 Tel: 67461000 Fax: 64875857



## ESTIMATE

Invoice Name & Address	Owner Name & Vehicle Info
CHINA TAIPING INSURANCE (SINGAPORE) 3 Anson Road #16-00 Springleaf Tower Singapore 079909 Attn: Claims Dept.  Contact No 63896111	Cust No/Name LCV06521/Mr Darren Teo Kah Khuan Reg No/Reg Date SMD7274E*ECB / 31/08/2018 Date In/Mileage 16/12/2019/ 26486 Chassis No KNAF1416MK5010022 Engine No G4FGJH702476 Make/Model KIA/CERATO 1.6 A L S065 Colour/Trim BBL / WK

Account No	Terms	Date/Time Printed	CSE	Operator	WIP No
F0000018	Credit	26/12/2019/ 08:28	DS	218 / MarsLer	36374
Description of Goods / Services		Qty	Unit Price	Disc%	Amount
S MIPNT88088	DIAGNOSTIC / SCANNING				250.00
S MIPNT88088	TO CHECK LIGHTING AND WIRING SYSTEM ON REAR ACCIDENT AFFECTED AREAS				80.00
S MIPNT88088	TO REPLACE REAR WINDOW GLASS				300.00
M SUNDRY	SEALANT KIT ON REAR WINDOW GLASS				100.00
S MIPNT88088	TO INSTALL RIKE COOL SOLAR FILM ON REAR WINDOW GLASS				220.00
S MIPNT88088	TO REMOVE AND RE-INSTALL TRIMMING AND CARPETING TO GIVE WAY ACCESS REPAIR ON REAR ACCIDENT AFFECTED AREAS				450.00
S MIPNT88088	TO REMOVE AND RE-INSTALL FUEL LINK & PIPING TO GIVE WAY FACILITATE REPAIR ON LHS ACCIDENT AFFECTED AREAS				450.00
S MIPNT88088	CONDUCT WHEEL ALIGNMENT				180.00
S MIPNT88088	TO REPLACE REAR BUMPER, ETC -CUT & RE-WELD LHR QTR QTR PANEL ASSY -REPAIR LHR DOOR PANEL ASSY STRAIGHTEN, REFORM, ALIGN ON REAR ACCIDENT AFFECTED AREAS				2400.00
S MIPNT88088	TO APPLY SEALANT KIT ON NEW PANEL				100.00
S MIPNT98088	SPRAY PAINTING ON LHR ACCIDENT AFFECTED AREAS				1300.00
S MIPNT88088	50% Off Total Paint Protection				195.32
X KS 86611 M6 000	COVER-RR BUMPER	1.00	688.00	0.00	688.00
X KS 86651 M6 000	LH BRACKET ASSY-RR B	1.00	25.00	0.00	25.00
X KS 0G032 50 037A	CLIP - RR BUMPER	10.00	2.00	0.00	20.00

Confirm &amp; accepted by

Finalization

Authorized signatory and company stamp

Validity of this estimate is 14 days from date of quote. This is a computer generated document, no signature is required. Estimated costs quoted are excluding GST. We would mention that the above estimate is based on our initial inspection and does not include any additional parts or labour which may be required after repair work has commenced. Occasionally worn or damaged parts are discovered after work has started and needed for repairs or replacement. However, should this occur, we would advise you. Please be informed that a deposit of 50% of the above estimate is payable before commencement of the work. Payment for this may be made in cash, credit card or cheque. You must also agree to pay full amount for renewal of the windscreen in the event of inadvertent breakage in the course of renewing the rubber seal or other repair requiring the removal of the windscreen.



CYCLE &amp; CARRIAGE

**CYCLE & CARRIAGE FULCO MOTOR DEALER PTE LTD**  
**EUNOS LINK SERVICE CENTRE**

330 Ubi Road 3 Singapore 408650 Tel: 67461000 Fax: 64875857

**ESTIMATE**

Invoice Name & Address	Owner Name & Vehicle Info	
CHINA TAIPING INSURANCE (SINGAPORE) 3 Anson Road #16-00 Springleaf Tower Singapore 079909 Attn: Claims Dept.  Contact No 63896111	Cust No/Name	LCV06521/Mr Darren Teo Kah Khuan
	Reg No/Reg Date	SMD7274E*ECB/ 31/08/2018
	Date In/Mileage	16/12/2019/ 26486
	Chassis No	KNAF1416MK5010022
	Engine No	G4FGJH702476
	Make/Model	KIA/CERATO 1.6 A L S065
	Colour/Trim	BBL / WK

Account No	Terms	Date/Time Printed	CSE	Operator	WIP No
F0000018	Credit	26/12/2019/ 08:28	D5	218 / MarsLer	36374
Description of Goods / Services		Qty	Unit Price	Disc%	Amount
X KS 71503 M6 C00	LH PANEL ASSY - QUAR	1.00	1133.00	0.00	1133.00
X KS 87110 M6 010	GLASS ASSY-REAR WIND	1.00	447.00	0.00	447.00
M KS 86114 3D 000	PAD-W/SHLD GLASS	10.00	2.00	0.00	20.00
M KS 86115 M6 000	STOPPER-GLASS	2.00	4.00	0.00	8.00
X KS 87810 M6 010	LH GLASS & MOULDING	1.00	252.00	0.00	252.00
M WRT900462	15" SPORT RIM	1.00	1250.00	0.00	1250.00
Z NOTES	ACCIDENT ON 09/11/2019 ALONG COMMONWEALTH AVENUE OWNER CLAIMING THIRD PARTY REQUIRED REPLACEMENT CAR (R/A-22581) TP # GBJ4199H TP INS : CHINA TAIPING				

# Estimate

Confirm &amp; accepted by

*Finalization*

Authorized signatory and company stamp

Parts	3,843.00
Labour	0.00
Standard Menu	0.00
Specialist Job	5,925.32
Others(Lub,etc)	0.00
Sundry	100.00
Total(w/o GST)	9,868.32

Validity of this estimate is 14 days from date of quote. This is a computer generated document, no signature is required. Estimated costs quoted are excluding GST. We would mention that the above estimate is based on our initial inspection and does not include any additional parts or labour which may be required after repair work has commenced. Occasionally worn or damaged parts are discovered after work has started and needed for repairs or replacement. However, should this occur, we would advise you. Please be informed that a deposit of 50% of the above estimate is payable before commencement of the work. Payment for this may be made in cash, credit card or cheque. You must also agree to pay full amount for renewal of the windscreen in the event of inadvertent breakage in the course of renewing the rubber seal or other repair requiring the removal of the windscreen.





CYCLE &amp; CARRIAGE

**CYCLE & CARRIAGE-FULCO MOTOR DEALER PTE LTD**  
**EUNOS LINK SERVICE CENTRE**

330 Ubi Road 3 Singapore 408650 Tel: 67461000 Fax: 64875857

**TAX INVOICE**

Co Reg No : 1997073032

GST Reg No : 19-9707303-Z

Invoice Name & Address	Owner Name & Vehicle Info
Mr DARREN TEO KAH KHUAN 14 Hougang Street 11 #04-70 Singapore 534071	Cust No/Name LCV06521/Mr Darren Teo Kah Khuan Reg No/Reg Date SMD7274E / 31/08/2018 Date In/Mileage 27/09/2018/ 1439 Chassis/Package KNAF1416MK5010022 /ECB Engine No G4FGJH702476 Make/Model KIA/CERATO 1.6 A L S065 Colour/Trim BBL / WK
Contact No Mobile: 92240707	

Account No	Terms	Date/Time Printed	CSE	Operator	WIP No	Invoice/Credit Note No
CSM00001	Cash	27/09/2018/ 16:17	REN	303 / Renemer	10796	77401355

Description of Goods / Services	Qty	Unit Price	Disc%	Amount
A KC17BDAP Kia Care Service Plan -Lubrication (Service A) for CERATO - BD (A/T 6-speed) Usual Price: \$186 (Member's Price: \$148) Utilisation: /4				139.06
X KS 26300 35 504 FILTER ASSY - ENGINE	1.00			
X KS 21513 23 001 GASKET-OIL PLUG	1.00			
X WFULTRA5W40-3-4L S-HELIX ULTRA04L	3.60			
S ZPA1750 50% Off Total Paint Protection includes coating for Headlamp & Tail Lamp. Usual Price: \$418.00				195.32
A KCP17BDP Kia Care Service Plan for CERATO 1.6 A - BD (with 4 Scheduled Servicings: 2x Lubrication, 1x Maintenance, 1x Major) Usual Price: \$1230				919.62
Z WARRANTYNOTE NOTE: It is strongly advised that u always bring yr car to qualified specialist workshop such as C&C for servicing & repairs. It is imp't to note that yr warranty does not cover damages/mal-functions caused directly or indirectly by improper maintenance & repairs.				F.O.C.
Z BOOKINGRBN You have just been served by Renemer Bagang. Pls contact him at 85523293 if require further action.				F.O.C.
Z INFOA Your next servicing scope will be Lubrication Service A (@10,000km interval or 6 months, whichever is earlier). Book your next service via www.aftersales.cyclecarriage.com.sg.				F.O.C.
"Guarantee your Warranty, Maintain with C&C"				

Parts	0.00	Nett	1,254.00
Labour	919.62	7% GST on	1254.00
Standard Menu	334.38		87.78
Specialist Job	0.00	Total Payable	1,341.78
Others(Lub,etc)	0.00	Paid	0.00
Sundry	0.00	Total Due	1,341.78
Total(w/o GST)	1,254.00	Balance B/FWD	0.00
		Total Payable or C/FWD	1,341.78

Any dispute to the invoice must be made within 3 days.  
 Cheques should be crossed and made payable to CYCLE & CARRIAGE-FULCO MOTOR DEALER PTE LTD - (SERVICE)  
 This is a computer generated document, no signature is required.

## LKK Auto Consultants Pte Ltd (Co.Reg.No:199607198R)

51 Ubi Ave 1 #01-25, Paya Ubi Industrial Park

Singapore 408933

Tel: 6256-3561 Fax: 6844-8805 Email: sur@lkkauto.com; assignments@lkkauto.com

## VEHICLE DAMAGE INSPECTION REPORT

Our File No: CS/CT119020093/UYF3N2

Date: 07/01/2020

## REFERENCE

Handling Insurer: China Taiping Insurance (Singapore) Pte. Ltd. Policy No: DMCVSN19171419000

Claimant Vehicle No: SMD7274E Insured Vehicle No: GBJ4199H

Date of Loss: 09/11/2019 Nature of Claim: TP Claim No: SNM19D205366C02

## DESCRIPTION &amp; IDENTIFICATION OF VEHICLE

Reg No: SMD7274E

Make & Model: KIA CERATO, 1.6 (A) Engine No: G4FGJH702476

Reg. Date: 31/08/2018 (Man. Year: 2018) Chassis No: KNAF1416MK5010022

Colour: Blue Odometer: 24749 km

Engine Capacity: 1591 cc

Market Value/New Car Price: N/A

Sum Insured (S\$): Market Value/New Car Price

## CONDITION OF VEHICLE AT THE TIME OF SURVEY

General Condition: Steering (Serviceable): Yes Footbrake (Serviceable): Yes

Handbrake (Serviceable): Yes Engine Modification: No Pre-accident Condition:

## CONDITION OF TYRES

Front Tyre Size: 195/65R16 Rear Tyre Size: 195/65R16

Front Left Side: Nexen 8 mm Rear Left Side: Nexen 8 mm

Front Right Side: Nexen 8 mm Rear Right Side: Nexen 8 mm

The above values represent the remaining tyre treads depth

COST OF CLAIMS	Repairer's	Adjuster's	Difference	Diff %
Parts	4,011.00	3,843.00	168.00	4.19
Miscellaneous Items	0.00	0.00	0.00	
Labour	9,030.00	6,025.32	3,004.68	33.27
Paintwork Labour	0.00	0.00	0.00	
Towing	0.00	0.00	0.00	
<b>Gross Total (S\$)</b>	<b>13,041.00</b>	<b>9,868.32</b>	<b>3,172.68</b>	<b>24.33</b>
<b>+ GST 7.00/7.00% (S\$)</b>	<b>912.87</b>	<b>690.78</b>	<b>222.09</b>	<b>24.33</b>
<b>Nett Amount (S\$)</b>	<b>13,953.87</b>	<b>10,559.10</b>	<b>3,394.77</b>	<b>24.33</b>

## INSPECTION

Date of Assignment: 13/11/2019

Date Inspected: 14/11/2019 Inspected At: Cycle & Carriage Fulco Motor Dealer Pte Ltd (HQ)  
330 Ubi Road 3  
Singapore 408650

Estimated Period of Repair: 7.0 days

Adjuster: MARCUS CHUA

Manager: YVONNE WONG YIN CHENG

NOTE: This report represents our findings at the time and place of inspection stated herein. Such inspection has been carried out to the best of our knowledge and ability but any other liability under any other circumstances is hereby expressly excluded.

## REPAIR DETAILS

### Reference

<b>Part Source:</b>	MRM-SG	Version: 1.0 (Last Synchronised: 06 Jan 2020)
<b>Parts:</b>	143	KIA CERATO 1.6 (A) (Catalogue:Merimen Singapore 1.0)
<b>Labour:</b>	Repairer's	(Price-denominated Standard List)
<b>Print Code:</b>	(Unsubmitted, no print-code for SMD7274E)	
<b>Validity:</b>	These estimates are valid only if they contain the print code (above) on all estimate pages, running page numbers with the END OF ESTIMATES marker on the last estimate page	
<b>Further Info:</b>	Items/values not in reference catalogue are prefixed with an asterisk *.	

### Recommended Parts

No.	Qty	Part No.	Particulars	Condition	Repairer's	Amount
1	1		*COVER-RR BUMPER	Cut	688.00 FS	*688.00 FS
2	1		*LH BRACKET ASSY-RR B	Necessary	25.00 FS	*25.00 FS
3	1		*RH BRACKET ASSY-RR B	Not Necessary	31.00 FS	*- FS
4	10		*CLIP-RR BUMPER	Necessary	20.00 FS	*20.00 FS
5	1		*LH PANEL ASSY-QUAR	Badly Dented	1,133.00 FS	*1,133.00 FS
6	1		*GLASS ASSY-REAR WIND	Necessary	447.00 FS	*447.00 FS
7	10		*PAD-W/SHLD GLASS	Necessary	20.00 FS	*20.00 FS
8	2		*STOPPER-GLASS	Necessary	8.00 FS	*8.00 FS
9	1		*LH GLASS & MOULDING	Necessary	252.00 FS	*252.00 FS
10	1		*15 SPORT RIM	Grazed	1,250.00 FS	*1,250.00 FS
11	1		*195/65/15,AE50 YOKO	Serviceable	137.00 FS	*- FS
F=Franchise part. S=SpcNett.						
<b>Total Parts (\$\$)</b>					<b>4,011.00</b>	<b>3,843.00</b>

Report was unsubmitted during this print-out.

## Recommended Miscellaneous Items

There are no new miscellaneous items selected.

## Recommended Labour

No	Particulars	Lab.Type	Repairer's	Amount
<b>Labour Items</b>				
1	DIAGNOSTIC/SCANNING	New	250.00	250.00
2	TO CHECK LIGHTING AND WIRING SYSTEM ON REAR ACCIDENT AFFECTED AREAS	New	100.00	80.00
3	TO REPLACE REAR WINDOW GLASS	New	300.00	300.00
4	SEALANT KIT ON REAR WINDOW GLASS	New	100.00	100.00
5	TO INSTALL RIKE COOL SOLAR FILM ON REAR WINDOW GLASS	New	220.00	220.00
6	TO REMOVE AND RE-INSTALL TRIMMING AND CARPERTING TO GIVE WAY ACCESS REPAIR ON REAR ACCIDENT AFFECTED AREAS	New	1,200.00	450.00
7	TO REMOVE AND RE-INSTALL FUEL LINK & PIPING TO GIVE WAY FACILITATE REPAIR ON LHS ACCIDENT AFFECTED AREAS	New	600.00	450.00
8	CONDUCT WHEEL ALIGNMENT	New	180.00	180.00
9	WHEEL BALANCING	New	50.00	0.00
10	TO REPLACE REAR BUMPER,ETC.-CUT,RE-WELD LHQ OTR QTR PANEL ASSY-REPAIR LHR DOOR PANEL ASSY.STRAIGHTEN,REFORM,ALIGN ON REAR ACCIDENT AFFECTED AREAS	New	3,600.00	2,400.00
11	TO APPLY SEALANT KIT ON NEW PANEL	New	200.00	100.00
12	SPRAY PAINTING ON LHR ACCIDENT AFFECTED AREAS	New	1,680.00	1,300.00
13	ZERTONA PAINT PROTECTION	New	550.00	195.32
Gross Labour Cost (\$\$)			9,030.00	6,025.32

Report was unsubmitted during this print-out.

< END OF ESTIMATES >