

NATIONAL Assessment Centre Services

(wef 1 Jan 05) **MA11949451**

Date In: 12/11/19 - 09:21	Job description	Date & Time Completed	Done by
Ref No: HA/Tm2/190809824	SAS e-filing		
Veh No: 5388553	E-mail (within 5hrs, AIC 2hrs)		
D.O.A: 8/11/19 - 2:42	i-Motor Claim Form		
OD / TP <input checked="" type="radio"/> Reporting Only	i-Motor W/O (Within: OD 2hrs, TP 4hrs)		
	i-Photo Uploaded		
TP Insurer:	Assessment/Survey Report		
	Ass't Report by Fax / Hand to Owner/Wksp		

Preferred Wksp / INC Assign Wksp / QW: (Tel:	Fax:
TP Particulars:	Veh No: FB149892	INC () / Non-INC ()
Owner / Driver: (Tel:	
Policy No: ()	Period: ()	Cover Type: ()
Confirmed by: (Date:	Time:
Insured/Driver Liability: (%)	[Note-Est. Status (WO): N: 0-20%; P: 21-79% P: 80-100%]	
Year of Registration: ()	Warranty: YES () / NO ()	
Excess: (\$)	Loading: \$1,000 () / \$2,000 ()	

General Remarks:-

() Walk-In Customer : Customer's information strictly Confidential & Strictly NO refer of repairer.

() Total Loss Case : to e-mail Insurer URGENTLY.

Drive-In () / Towed-In () ; Invoice: YES () / NO () ; Towing Co: ()

Remarks:- (INC hotline: 6788 6616)	Date & Time Completed	Done by
1) Apply for Transport Allowance () / Courtesy Car ()		
2) QC Check / Post Repair Inspection ()		
3) Upload Resurvey Photo [Repair Cost > \$3000] ()		

Injury : _____

Date/Time	Actions

HA 190809824	Invoice Preparation Checklist	Am't (\$) In Bill	Am't (\$) Add Bill
Claimant's Particulars :-	1) AR : Accident Reporting (\$30);		
Driver/Owner:	2) DA : Damage Assessment (\$100); INC (\$80)		
Contact No:	3) TF : Towing Fee \$40/\$45		
Damaged Portion:	4) FT : Follow-Through Survey \$120		
	5) FT : Follow-Through Survey (Resurvey) \$30		
	For claiming against INC Only (wef 10 Jan 2005)		
	6) TR : Re-inspection \$75		
	7) N1 : Idac DA + SMRT Survey \$160		
	8) NTUC Additional Services:-		
	ON:		
	*N5: Courtesy Car / Tpt Allowance \$5		
	*N6: Repair Co-ordination \$10		
	*N7: Post Repair Inspection \$25		
	*N8: DV / Collect Excess Coordination \$5		
	TP (N11) : TP (Non INC) against INC \$20		
	9) N12: Idac Mobile 30		
QC Checked by (Engr-In-Charge):	Invoice dated	Fee Charged	
Auditors' Comments :-	Invoice dated	Fee Charged	
Ref. 1:			
Ref. 2 / 3:			

SINGAPORE ACCIDENT STATEMENT

IMPORTANT NOTICE

1. Please report correctly the details of the accident to speed up the claims process.
2. This Form must be completed by the Policyholder and/or the Authorised Driver.
3. Information provided must be as truthful and accurate as possible. Any wilful misrepresentation or withholding of material facts may allow insurance companies to repudiate policy liability.
4. The issue and acceptance of this Form by insurance companies is not an admission of policy liability on the part of the insurance companies.
5. **Any false reporting may be referred to the Police for investigation.**
6. This report will be forwarded by the insurers of the GIA Records Management Centre established by the General Insurance Association of Singapore (GIA) for archiving and that copies of this report will, for a fee, be made available upon application by interested parties.
7. By the lodgement of this report to the insurers, you hereby consent to the archiving of this report at the centre and to copies of the report being made available aforesaid.

ACCIDENT STATEMENT

Date Of Report	12/11/2019 09:21
Date Of Accident	08/11/2019 21:40
Exact Location Of Accident	JUNC WOODLANDS DR 91 & WOODLANDS AVE 9
Country/State of Loss	SINGAPORE

DETAILS OF OWN VEHICLE

Vehicle Registration Number	SJS8853J
Insured/Policyholder	
Name Of Registered Owner	M AUTOMOBILE
Co Reg No	53071651L
Email Address	NOEMAIL
Mobile Phone No	
Alternative Phone No	OFFICE-63858233

Vehicle Particulars

Manufacturer	TOYOTA
Model	VIOS E AUTO
Exact Purpose for which vehicle was being used at time of accident	COMMERCIAL USE
Are you claiming under your own insurance policy for repair to your vehicle?	NO
If No, Please state action to be taken	THIRD PARTY
Vehicle Category	PRIVATE HIRE

Insurance Company

Name of Insurance Company	TOKIO MARINE INSURANCE SINGAPORE LTD
Type Of Coverage	THIRD PARTY FIRE AND/OR THEFT
Fleet Policy	NO
Policy Number	MS010757
Cover Note Number	

Driver

Name of Driver	MUHAMAD SHAFIE BIN AMAN
NRIC No	S8200447E
Date Of Birth	20/01/1982
Occupation	OUTDOOR
Date Of Driving Pass	29/12/2017
Driving Experience	1 YEAR AND 10 MONTHS
Gender	MALE
Mobile Number	(LOCAL) +65-91095969
Fax Number	
Contact Number	OFFICE-91095969
Email Address	NOEMAIL

Address	BLK 242 YISHUN RING ROAD #08-1120
Postcode	760242
Was driver an employee of the Insured's Company	NO
If No, Relationship of the Driver with the Insured	OTHER - HIRER
Vehicle Registration Number of Driver's Own Vehicle	-
	-
	-
Insurance Company of Driver's Own Vehicle	-
	-
	-

General Information of the Accident

Type Of Accident	COLLISION - CROSS JUNCTION
Weather Conditions	CLEAR
Road Surface	DRY

Other Information

Was any foreign vehicle involved in this accident?	NO
Number of vehicles (including own vehicle) involved in the accident	2
Was any body injured in the Accident?	YES
Was any injured conveyed to hospital by ambulance?	NO
Was any other material or property damaged?	YES
I have been approached by unknown person(s) soliciting/offering accident claims assistance.	NO
Number of Passengers (Including Driver)	1

Details of Police Action

Was the accident reported to the police?	YES
If Yes, Please state which Police Station	
Police Station Name	YISHUN NORTH NEIGHBOURHOOD POLICE CENTRE
Police Station Address	ROAD: 31 YISHUN CENTRAL , POSTCODE: 768827 , COUNTRY: SINGAPORE
Police Station Contact	TEL NO: 1800-8529999 - FAX NO: 68522299
Was notice of intended Prosecution given?	NO
If Yes, against whom?	

Circumstances of Accident

REFER TO POLICE REPORT - T/20191109/2140.

Attachment(s)

Are accident photos available for attachment?	YES
Was there any video captured by Car Camera?	NO
Was there any audio recorded?	NO

DETAILS OF OTHER VEHICLE PROPERTY 1

Vehicle Registration Number	FBN4989Z
Vehicle Make/Model/Colour	
Details Of Properties	
Vehicle Category	MOTORCYCLE
Name of Driver	
NRIC/Passport Number	
Contact Number	
Address	
Postcode	
Insurance Company Name	

Nature Of Damage

No. Of Passenger (Including Driver)

DETAILS OF INJURED PERSON 1

Name	MUHAMAD SHAFIE BIN AMAN
Approximate Age	
Injuries Sustain	BODY
Injured person in which vehicle?	SJS8853J
Were seat belts worn?	YES
Was this injured conveyed to hospital by ambulance?	NO
Address	
Postcode	

SKETCH PLAN

IMPORTANT NOTICE

1. Please report correctly the details of the accident to speed up the claims process.
2. This Form must be completed by the Policyholder and/or the Authorised Driver.
3. Information provided must be as truthful and accurate as possible. Any wilful misrepresentation or withholding of material facts may allow insurance companies to repudiate policy liability.
4. The issue and acceptance of this Form by insurance companies is not an admission of policy liability on the part of the insurance companies.
5. Any false reporting may be referred to the Police for investigation.
6. The report will be forwarded by the insurers of the GIA Records Management Centre established by the General Insurance Association of Singapore (GIA) for archiving and that copies of this report will for a fee be made available upon application by interested parties.
7. By the lodgment of this report to the insurers, you hereby consent to the archiving of this report at the centre and to copies of the report being made available aforesaid.
8. **Consent under the Personal Data Protection Act (PDPA)**

I understand, acknowledge, agree and consent that:

- (a) My insurer, my workshop and the General Insurance Association of Singapore ("GIA") may/are permitted to collect, use, disclose and/or process my personal data/personal information set out in this [form] and any other personal information provided by me or possessed by my insurer (collectively the "Personal Information") and disclose and transfer such Personal Information to all insurer(s) who have insured vehicle(s) involved in this accident (all insurer(s) who have insured vehicle(s) involved in this accident shall be collectively referred to as the "Insurers"), the Insurers' lawyers/law firms, the Monetary Authority of Singapore and any relevant government agency/authority (such as the police), for the purpose(s) of:
 - (i) processing, handling and/or dealing with my claims including the settlement of the claims and any necessary investigations relating to the claims;
 - (ii) investigating the accident and/or my claims;
 - (iii) carrying out and/or dealing with my instructions or responding to any enquiries by me;
 - (iv) administering my claims (including the mailing of correspondence, statements, invoices, reports or notices to me, which could involve disclosure of certain personal data about me to bring about delivery of the same as well as on the external cover of envelopes/mail packages); and/or
 - (v) complying with applicable law in administering, processing, handling and/or dealing with my claims. (collectively the "Purposes")
- (b) all insurer(s) who have insured vehicle(s) involved in this accident and the Insurers' lawyers/law firms, may/are permitted to collect, use, disclose and/or process my Personal Information for one or more of the above Purposes; and
- (c) my Personal Information may/can be disclosed by any of the Insurers and/or GIA to their third party service providers or agents (including their lawyers/law firms), which may be sited outside of Singapore, for one or more of the above Purposes.
- (d) my Personal Information will also be collected and used to compile claims history for the purpose of fraud detection, investigation and management in present and all future claims.
- (e) the information so collected under (d) above may be shared / disclosed:
 - (i) to all insurers and/or any other third parties that assist in evaluating, investigating, controlling or managing fraud, regulators, law enforcement and government agencies as reasonably required for the purposes stated, or
 - (ii) for complying with requirements under any regulations, laws or court orders.

MOTOR VEHICLE

Ref: No. 510716511

10, Commonwealth Lane, Lot 20/21
Commonwealth Car Mall, Singapore 149554
Tel: 6475 1018, Fax: 6475 1278 / 6744 7331
Email: mtct18@singnet.com.sg

Policyholder's Signature
Date & Time:

Driver's Signature
(If driver is not the policyholder)
Date & Time:

Reporting Centre Personnel's Signature
Name:
NRIC/FIN No.:

SKETCH PLAN

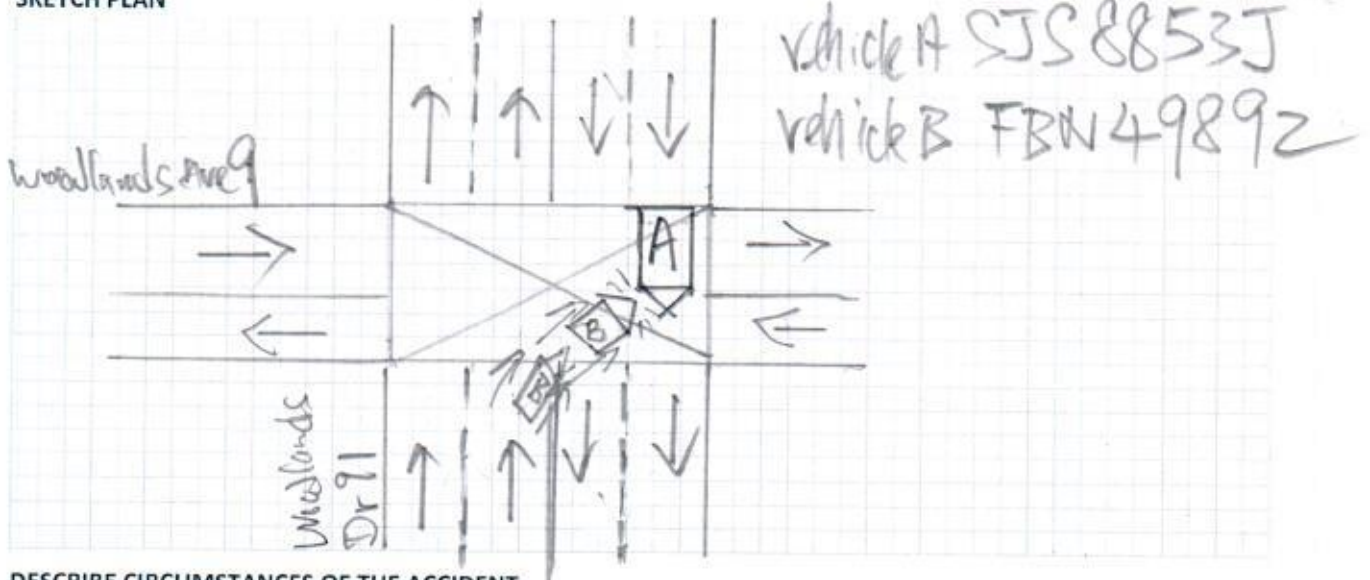

DESCRIBE CIRCUMSTANCES OF THE ACCIDENT

Refer to Police Report

You had been advised by workshop that in the event that you wish to claim against your own policy (OD claim), there is a **Fourteen (14) days clause** whereby the claim must be made within the stipulated timeframe from the day of occurrence.

Reporting Only
Claim OD
Claim TP
Claim OD / TP at other workshop

DECLARATION

I/We declare the foregoing particulars are true in every respect.

Reg. No. 530716511
No. 15 Commonwealth Lane, Lot 20/21
Commonwealth Car Mall, Singapore 149554
Tel: 6475 1018, Fax: 6475 1278 / 6744 7331
Email: mtct18@singnet.com.sg

Policyholder's Signature
Date & Time:

Driver's Signature
(If driver is not the policyholder)
Date & Time:

Reporting Centre Personnel's Signature
Name:
NRIC/FIN No.:

SINGAPORE ACCIDENT STATEMENT

IMPORTANT NOTICE

1. Please report correctly the details of the accident to speed up the claims process.
2. This Form must be completed by the Policyholder and/or the Authorised Driver.
3. Information provided must be as truthful and accurate as possible. Any wilful misrepresentation or withholding of material facts may allow insurance companies to repudiate policy ability.
4. The issue and acceptance of this Form by insurance companies is not an admission of policy liability on the part of the insurance companies.
5. Any false reporting may be referred to the Police for investigation.
6. This report will be forwarded by the insurers of the insurers of the GIA Records Management Centre established by the General Insurance Association of Singapore (GIA) for archiving and that copies of this report will for a fee be made available upon application by interested parties.
7. By the lodgement of this report to the insurers, you hereby consent to the archiving of this report at the centre and to copies of the report being made available aforesaid.

ACCIDENT STATEMENT

Date Of Report 11 11 2019
 ☆ Date Of Accident 08 11 2019 21:40 hours
 ☆ Exact Location Of Accident Junction of Woodlands Dr 91 and Ave 9
 ☆ Country/State of Loss Singapore

DETAILS OF OWN VEHICLE

☆ Vehicle Registration Number SJS 8853J
Insured/Policyholder
 ☆ Name Of Registered Owner / Company M Automobile
 ☆ RIC No / Work Permit No / ROC No 53071651L
 ☆ Email Address ecu@elitercarventures.com
 ☆ Mobile Phone No (LOCAL) 63858233
 ☆ Alternative Phone No Others-

Vehicle Particulars

☆ Manufacturer Toyota
 ☆ Model Toyota Vios
 ☆ Exact Purpose for which vehicle was being used at time of accident Private Use / Commercial Use / Hire Use
 ☆ Are you claiming under your own insurance policy for repair to your vehicle?
 If No, Please state action to be taken Yes / No / Third Party

Private Use / Commercial Vehicle / Motorcycle / Taxi / Bus / Goods Vehicle / Tanker / Mobile Equipment / Motor Trade / Government

☆ Vehicle Category TOKIO MARINE
Third party fire and theft
 ☆ Insurance Company
 ☆ Time of Insurance Company
 ☆ Period Of Coverage
 ☆ Policy Number
 ☆ Cover Note Number
 ☆ Driver
 ☆ Name of Driver Muhamad Shafie Bin Awan
 ☆ NRIC No S8200447E
 ☆ Date Of Birth 2001 1982
 ☆ Occupation Indoor / Outdoor
 ☆ Date Of Driving Pass 29 12 2017
 ☆ Driving Experience
 ☆ Gender male
 ☆ Mobile Number (Local) 91095969
 ☆ Fax Number
 ☆ Contact Number
 ☆ Email Address

Yes / No

☆ Address

☆ Postcode

☆ Was driver an employee of the Insured's Company

☆ If No, Relationship of the Driver with the Insured

Vehicle Registration Number of Driver's Own Vehicle

Insurance Company of Driver's Own Vehicle

Blk 242 Yishun Ring Rd #08-1120
S 760242

Yes / ☒ No

Owner / Relative / Friend / Parent / Spouse / Children / Sibling / ☒ Other

General Information of the Accident

☆ Type Of Accident

☆ Weather Conditions

☆ Road Surface

Collision :

Rainning / ☒ Clear / Other :

Wet / ☒ Dry / Other :

Junction Head to side

Other Information

☆ Was any foreign vehicle involved in this accident?

☆ Foreign Vehicle Registration Number

☆ Was any body injured in the Accident?

Was any other material or property damaged?

Have been approached by unknown person(s) soliciting/offering accident claims assistance.

☆ Number of Passengers (Including Driver)

Yes / ☒ No

☒ Yes / No

☒ Yes / No

☒ Yes / No

Name: Muhamad Shafie Bin Aman

Details of Police Action

☆ Was the accident reported to the police?

If Yes, Please state which Police Station

Police Station Name

Police Station Address

Police Station Contact

Was notice of intended Prosecution given?

If Yes, against whom?

Circumstances of Accident

☒ Yes / No

Yishun North WPC

ROAD:

POSTCODE:

COUNTRY:

TEL NO:

FAX NO:

Yes / No

Attachment(s)

Are accident photos available for attachment?

☆ Was there any video captured by Car Camera?

Was there any audio recorded?

☒ Yes / No

☒ Yes / No

☒ Yes / No

DETAILS OF OTHER VEHICLE PROPERTY 1

☆ Vehicle Registration Number

Vehicle Make/Model/Colour

Details Of Properties

Name of Driver

NRIC/Passport Number

Contact Number

Address

Postcode

Insurance Company Name

Nature Of Damage

No. Of Passenger (Including Driver)

Details of Witness

Name

Phone Number

FBN 49892



SINGAPORE POLICE FORCE



T/20191109/2140

Police Station Of Origin:
Yishun North N.P.C
31 Yishun Central SINGAPORE 768827
Tel No: 1800-8529999

1 of 3

Report No. T/20191109/2140

REPORT OF A TRAFFIC ACCIDENT

Date/Time Report Made: 09/11/2019 20:06		Vide Report No.:		Station Diary No.: 226	
Informant's Particulars					
Name of Informant: MUHAMAD SHAFIE BIN AMAN			Address: APT BLK 242 YISHUN RING ROAD #08-1120 SINGAPORE 760242		
ID Type / ID No.: NRIC NO / S8200447E			Contact No.: Home/Office: Mobile: 91095969		
Nationality: SINGAPORE CITIZEN			Email:		
Sex: Male	Age: 37	Date of Birth: 20/01/1982	Type of Informant: Driver		
Race: Javanese			Language:		Institution / School Name:
Occupation: GRAB DRIVER			Driving Licence Information: Class: 2B,3		Date of Expiry:

General Information of the Accident				
Type of Accident:	Injury Others	Drink Drive: No	Date/Time of Accident: 08/11/2019 21:40	Type of Location: X-Junction
Location: Junction of Road 1 and Road 2 WOODLANDS DRIVE 91 WOODLANDS AVENUE 9				
Weather: Clear		Road Surface: Dry		Road Speed Limit:
Traffic Flow: Two Way		Traffic Control: Traffic Light - Working		Traffic Volume: Moderate
Type of Collision: Between Moving Vehicles - Head To Side				Anyone conveyed by ambulance: No

Details of Vehicle Involved						
Vehicle No.	Type	Make	Model	Color	Condition	No of Passenger
FBN4989Z	Motorcycle				Slightly Damaged	0
SJS8853J	Car				Seriously Damaged	0

Details of Person Involved	
Any Pedestrian Involved: No	
No. of Pedestrians Injured: NIL	Use of Pedestrian Crossing: NA



**SINGAPORE
POLICE FORCE**



T/20191109/2140

Police Station Of Origin:
Yishun North N.P.C
31 Yishun Central SINGAPORE 768827
Tel No: 1800-8529999

2 of 3

Report No. T/20191109/2140

CONTINUATION OF REPORT

Rider				
Name	SITI ASMAH BINTE THABAR		ID No.	S9332986D
Related Vehicle	FBN4989Z (Motorcycle)		Contact No.	97115558
Hospital/Clinic	NIL		Class of Driving Licence & Expiry Date	Class: NIL Date of Expiry: NIL
Date Treatment	NIL		Date Discharge	NIL
No. of Days granted Medical Leave	NIL		Degree of Injury	NIL
Driver				
Name	MUHAMAD SHAFIE BIN AMAN		ID No.	S8200447E
Related Vehicle	SJS8853J (Car)		Contact No.	91095969
Hospital/Clinic	ATRIO FAMILY CLINIC		Class of Driving Licence & Expiry Date	Class: 2B,3 Date of Expiry: NIL
Date Treatment	NIL		Date Discharge	NIL
No. of Days granted Medical Leave	03		Degree of Injury	Slight

Brief Details.

On 08/11/2019 at about 2140hrs, I was travelling in my car(SJS8853J) along Woodlands Dr 91 towards Republic Polytechnic. At the cross junction of Woodlands Dr 91 and Woodlands Ave 9, the traffic light was green. There was a motorcycle(FBN4989Z) from the opposite direction that was about to turn into Woodlands Ave 9. She had already exceeded the 'waiting box' before turning. As such, she collided into me. Her front part of her motorcycle hit the front right side of my car.

I sustained a back a injury and was given 3 days MC. No ambulance or Police at scene.



SINGAPORE
POLICE FORCE



T/20191109/2140

Police Station Of Origin:
Yishun North N.P.C
31 Yishun Central SINGAPORE 768827
Tel No: 1800-8529999

3 of 3

Report No. T/20191109/2140

CONTINUATION OF REPORT

Sketch Plan

Informant is not able to provide sketch plan

IMPORTANT: Please attach a copy of your vehicle's Insurance Certificate to this report. If you don't have the certificate with you now, please fax a copy to 65474885 stating the report number as reference.

Signature Of Officer Recording The Report:

L /

Sgt 2 MUHAMMAD KHIDHIR BIN MOHAMED
RAZUWAN

Signature Of Interpreter:

Not applicable

Officer In Charge Of Case:

TP / AEIT /

SI MOHAMAD ZULFAZDLI BIN ABDULLAH

Contact No.: 65476204

Signature Of Informant:

Date/Time:

09/11/2019 20:06

Classification Of Case:

Authentication Stamp

NP168

168

Tokio Marine Insurance Singapore Ltd.

(Company Reg. No: 192300014M) (GST Reg No: M2-0000023-4)

20 McCallum Street #09-01 Tokio Marine Centre Singapore 069046

T: (65) 6221 6111 F: (65) 6221 4355 / (65) 6224 0895 E: tmis@tokiomarine.com.sg W: www.tokiomarine.com

A member of the
Tokio Marine Group



TOKIO MARINE
INSURANCE GROUP

Certificate of Insurance

FORM MX1 H

MOTOR VEHICLES (THIRD-PARTY RISKS AND COMPENSATION) ACT (CHAPTER 189)

MOTOR VEHICLES (THIRD-PARTY RISKS AND COMPENSATION) RULES, 1960

ROAD TRANSPORT ACT, 1987 (MALAYSIA)

MOTOR VEHICLES (THIRD-PARTY RISKS) RULES, 1959 (MALAYSIA)

Policy No.: MS010757 (Private Car)

1. Index Mark and Registration Number of Vehicle

SJS8853J

Chassis No.: MR053HY9305129055

2. Name of Policyholder

M AUTOMOBILE

3. Effective date of the Commencement of Insurance for the purposes of the Act

23/09/2019 (10:53:32)

4. Date of Expiry of Insurance

22/09/2020

5. Persons or Class of Persons entitled to drive*

Use for the carriage of passengers or goods in connection with the Policyholder's business or the hirer's business.
Use for social domestic and pleasure purpose and business purposes of the Policyholder or of any person to whom the vehicle is hired.

The Policy does not cover:-

1) Use for racing, pace-making, reliability trial or speed-testing.

2) Use whilst drawing a trailer except the towing (other than for reward) of any one disabled mechanically propelled vehicle.

* Provides that the Person driving is permitted in accordance with the licensing or other laws or regulations to drive the Motor Vehicle or has been so permitted and is not disqualified by order of a Court of Law or by reason of any enactment or regulation in that behalf from driving the Motor Vehicle. And provided further that the Motor Vehicle is registered under the Road Traffic Act and its registration under the Road Traffic Act has not been cancelled at the time of the accident/loss or damage.

6. Limitations as to use*

* Limitations rendered inoperative by Section 8 of the Motor Vehicles (Third-Party Risks and Compensation) Act (Chapter 189) and Section 95 of the Road Transport Act, 1987 (Malaysia), are not to be included under these headings.

We hereby certify that the Policy to which this Certificate relates is issued in accordance with the provision of the Motor Vehicles (Third-Party Risks and Compensation) Act (Chapter 189) and Part IV of the Road Transport Act, 1987 (Malaysia).

Please refer to the Policy Schedule for full details, terms and conditions of the insurance.

IMPORTANT NOTICE

This Certificate is not transferable. During its currency, if the insurance is cancelled for whatsoever reason, you must return the Certificate to Tokio Marine Insurance Singapore Ltd. within 7 days thereof or, if the Certificate has been lost/destroyed, you must make a statutory declaration to that effect. Failure to comply with this duty is an offence under Motor Vehicle (Third-Party Risks and Compensation) Act (Chapter 189).

ADDITIONAL INFORMATION

Insurance Plan:

Third Party Fire & Theft

Account No: 2538DDA

Limit for total loss or theft:

Prevailing Market Value

Policy Excess:

Excess-Third Party (Sect II) SGD 2,500.00

Financial Interest:

TAI THONG LEE TRADING PTE LTD

Additional Terms:

1. Vehicle is licensed for private hire by LTA and can be used for private hire limousine services.
2. All drivers must have the necessary private hire licences when used for private hire.
3. Additional YID excess of SGD 1,500 applied on Section 2.
4. Notwithstanding anything to the contrary in the policy, MC19 Waiver of Excess is NOT applicable.
5. Private Hire Usage Vehicle Endorsement is applicable.

TOKIO MARINE INSURANCE SINGAPORE LTD.

Authorised Signature