

22/03/2002

ASS. REC. BY:

REF:

CS/AIG 19019896/GCF302

Special Instruction:

Surveyor: GR

ASSIGNMENT (Office)

From (Person): Winnie Fan

of

AIG

Date/Time: 11.11.19 9.32am

Estimated Cost:

Bill to:

OD TP / WS / TP RES / OD RES / EVA / INV / MV / CS

To Inspect Vehicle No:

SKE 7014H

Insured:

SME 78145

at Workshop m/s

Y2K Audio Design

Tel:

96377738

of

Blk 160 San Ming Drive #106-13

Policy No:

Claim No:

336676260786

Sum Insured:

Excess:

Make of Veh:

(Client's Record)

D.O.A.

6/11/19

CA / REV / REP. / REV 24 HRS

H.O.D. Endorsement:

Date/Time:

11.11.19 10.09am

Person Contacted:

Mr Lee

Vehicle IN/OUT

Date/Time

Action/Instruction (X) Estimate

SKE 7014H -X

SME 78145 -X

Dismantle: 12/11/2019.

ASS. REC. BY:

REF:

A19

PRS

ASSIGNMENT

From:

Date: 11-11-2019

Estimated Cost:

OD / TP / WS / TP RES / OD RES / EVA / INV / MV

To Inspect Vehicle No:

SKG 7014H

at Workshop m/s

42K Audio Design

of BIK 160 Sonning Drive #06-13

Insured:

Policy No.

Claims No.

Sum Insured:

Excess:

(Client's Record)

Make of Veh:

(Policy Condition)

Remark: The veh had commenced its repair at the time of inspection.

N/S	O/S

Bal. or Market Value:

\$16K

IDAC Accident Rpt:

Consistent? : Yes or No

GIA / PR Seen:

Consistent? : Yes or No

Est. Repairs:

3

days

Res.: Yes or No

Lum Sum:

%

3 Val.: Yes or No

CA / REV / REP. / 24 HRS

up

Vehicle: IN / OUT

Date:

Person Contacted:

Veh No:

SKG 7014H

Yr Regn: 12 Mar 2010

Type: M. Car / M. Cycle / Bus / Van / Lorry / Taxi / Prime Mover /

Truck / Trailer or

Make:

Volkswagen Scrocco c.c 1390

Colour:

Blue

A/C: Insured / Std / NI / NA

Sp. Reading

184544

T/Radio: Insured / Std / NI / NA

Eng/No:

WVWZZZBZ AV 428644

C/No:

Gen. Cond: Good / Fair / Poor / Burnt

Steering: In order / Jammed / Leaked / Burnt or

Brake: In order / Jammed / Leaked / Burnt or

Modi: Nil / S/Rim / STD A/Rim or

Tyre Size:

F:

245/40 R18

R:

11

BS / DUN / EXNOVA / GY / FS / LIZA / MIC / OHTSU / PIR / SUMI /

TOYO / YOKO or

Front

Rear

R/Bal.

5

mm

R/Bal.

5

mm

L/Bal.

5

mm

L/Bal.

5

mm

D.O.A.

D.O.I.

11-11-19

Survey held at

w/s

2:24pm

Des. of Damages: Frt / Rear / O/S / N/S / U/C / Rooftop or

The U/C / Chassis frame / Body Structure affected due to collision.

Date / Time

Action / Instruction

RECEIVED 13 NOV 2019

Date/Time, File Pass to?

☐

Preli. Report

1)

☐

Final Report

Date/Time, File Return to?

2)

Days Of Repair:

3

Resurvey No. of Trip:

1

Survey Fee:

180

Transportation:

S + RS. SI

Photos

Others

TOTAL

11

101

Add Fee:

☐

Site Insp (\$)

☐

Interview (\$)

☐

Tech. Invs (\$)

☐

Weekend (\$)

Rep. Format:

DAR.

Lump Sum / R.R. / C.

...CLAIM SUBFOLDER...(Pending for Survey Report)

CLAIM SUBFOLDER TRACKING							
Case	Notified	Est Submitted	Adj Assigned	Adj Rpt	Adj Submitted	Ins Auth'ed	Status
Main	06 Nov 2019 Edit Reg		11 Nov 2019 00:00 Edit Adj Rpt				Pending for Survey Report Cancel Case

Main	Reference	Claim Details	Documents	Show All
------	-----------	---------------	-----------	--------------------------

CLAIM SUBFOLDER DETAILS	[Created by adjuster]
Insured: CHUA BOOK HER , ID: S0218352H	
Main Claimant: -	
Vehicle Reg. No.: SKE7014H	Date of Loss: 06/11/2019 00:00 - :59
Claim Type: TP / 3366762607SG	Policy/Cover Note No.: (Comprehensive)
Vehicle Reg. No. (Insured): SME7814S	Policy No. (Claimant):
	Excess:
Repairer: Y2k Audio Design (HQ) BLK 13 SIN MING INDUSTRIAL EST SECTOR B #01-35, 575657 Sin Ming - Tel: 6348 0060 / 9270 0039	
Handling Insurer: AIG Asia Pacific Insurance Pte. Ltd. (Express) - Tel: 65-6419-3000 ... [Handled by Loh, Chee-Heng] Chee-Heng.Loh@aig.com	
Adjuster: LKK Auto Consultants Pte Ltd (HQ) - Tel: 6256-3561 ... [Handled by XING GUO QIANG] ... [Final Rpt due 20/11/2019]	

ASSOCIATED MAIL RECEIVED	View All Compose Case Mail
There are no mail for this case.	

ALL ASSOCIATED TASKS <input type="checkbox"/>	View All Search Tasks Create New Task Complete
<div style="display: flex; justify-content: space-between;"> Due Date Priority Type Task Group Subject Handler Assigned By Completed On Created On Done? </div>	
No results.	

- RE: PRE-REPAIR INSPECTION - ACCIDENT INVOLVING OUR INSURED VEH...

From: Fan, Winnie-LW
To:
Cc: Fong, Andy-SY
Sent: 11/11/2019 9:32:52 AM
Attachments:  PRS Letter.pdf

Hi LKK,

Kindly assist to survey, vehicle is in.

Winnie Fan
AIG
Claims Service Associate
Claims | AIG Asia Pacific Insurance Pte. Ltd.

78 Shenton Way #08-16 Singapore 079120

winnie-lw.fan@aig.com | www.aig.sg

IMPORTANT NOTICE:

The information in this email (and any attachments) is confidential. If you are not the intended recipient, you must not use or disseminate the information. If you have received this email in error, please immediately notify me by "Reply" command and permanently delete the original and any copies or printouts thereof. Although this email and any attachments are believed to be free of any virus or other defect that might affect any computer system into which it is received and opened, it is the responsibility of the recipient to ensure that it is virus free and no responsibility is accepted by AIG for any loss or damage arising in any way from its use.

IMPORTANT NOTICE:

The information in this email (and any attachments) is confidential. If you are not the intended recipient, you must not use or disseminate the information. If you have received this email in error, please immediately notify me by "Reply" command and permanently delete the original and any copies or printouts thereof. Although this email and any attachments are believed to be free of any virus or other defect that might affect any computer system into which it is received and opened, it is the responsibility of the recipient to ensure that it is virus free and no responsibility is accepted by American International Group, Inc. or its subsidiaries or affiliates either jointly or severally, for any loss or damage arising in any way from its use.

TEO KENG SIANG LLC

Advocates & Solicitors • Notary Public • Commissioner For Oaths

111 North Bridge Road #29-07/08 Peninsula Plaza Singapore 179098. Tel: 6333 4222 Fax: 6333 5676/5688
ROC: 201510228C GST Reg No.: 201510228C Email: KSTEOCO@singnet.com.sg
(FAX – NOT FOR SERVICE OF COURT DOCUMENTS)

Our Ref : TKS/Y582-ACC-SKE7014H.19/cc
Your Ref : SME 7814 S
Date : 7TH November 2019

Secretary in charge: Charlotte
Tel : 6333 4222
Fax: 6333 5676/6333 5688
Email: charlotte.choy@ksteoptr.com

AIG ASIA PACIFIC INSURANCE PTE. LTD
AIG Building
78 Shenton Way #07-16
Singapore 079120
Attn: Motor Claim Department

BY PDX# (8181) & FAX (6835 7416)

CHUA BOOK HER
Blk 342 Choa Chu Kang Loop
#09-33
Singapore 680342

BY POST ONLY

NOTIFICATION OF ACCIDENT

ACCIDENT INVOLVING SKE 7014 H / SME 7814 S ON 6/11/19 ALONG CHOA CHU KANG LOOP

We act for RAZMY BIN ALI in an accident above.

We are instructed by the abovenamed to notify you of a road traffic accident on 6/11/19 at about 13:05 HOURS ON 6/11/19 ALONG CHOA CHU KANG LOOP involving our client's motor vehicle SKE 7014 H and motor vehicle SME 7814 S driven by you or your authorized driver at the material time. A copy of the GIA/Traffic Police Report is enclosed. Kindly also let us have your GIA/Traffic Police report for our necessary.

As a result of the accident, our client's vehicle has been damaged. Before we proceed to repair the damaged vehicle, please let us know within 2 working days of your receipt of this notice whether you or your insurer would like to conduct a pre-repair survey of the vehicle. If we do not receive any reply from you within the stipulated timeline, we shall proceed to repair the vehicle without further reference to you.

Please note that our client's motor vehicle SKE 7014 H is now at the following workshop: -

Y2K AUDIO DESIGN
Block 160 Sin Ming Drive
#06-13 Sin Ming Auto City
Singapore 575722
Person I/C : Mr C.F. Lee
Contact: 6348 0060 / 9637 7738

Yours faithfully



M/S TEO KENG SIANG LLC
cc. Clients (Y2K) – By Fax: 6266 7927

**Survey was conducted by:-

Name of Surveyor:

Date of Survey:

Time of Survey:

PDX Intercompany Exchange Pte Ltd



010808853007

FROM TEO KENG SIANG LLC
PDX Box No. 8902

Teo Keng Siang
LL.M(Singapore),
LL.B (Hons) (Singapore)

Wong Yong Sheng, Kenneth
LL.B (Hons) University of Bristol

[> Back to OneMotoring](#)

Enquire PARF/COE Rebate for Registered Vehicle

Owner ID Type:	Singapore NRIC
Owner ID:	189I
Vehicle No.:	SKE7014H
Vehicle to be Exported:	No
Intended Deregistration Date:	11 Nov 2019
Vehicle Make:	VOLKSWAGEN
Vehicle Model:	SCIROCCO 1.4L AT TSI 1372Q5
Primary Colour:	Blue
Manufacturing Year:	2010
Engine No.:	CAV155325
Chassis No.:	WVWZZZ13ZAV429644
Maximum Power Output:	118.0 kW (158 bhp)
Open Market Value:	\$24,378.00
Original Registration Date:	12 Mar 2010
First Registration Date:	12 Mar 2010
Transfer Count:	3
Actual ARF Paid:	\$24,378.00
PARF Eligibility:	Yes
PARF Eligibility Expiry Date:	11 Mar 2020
PARF Rebate Amount:	\$12,189.00
COE Expiry Date:	11 Mar 2020
COE Category:	A - Car (1600cc & below)
COE Period(Years):	10
QP Paid:	\$18,502.00
COE Rebate Amount:	\$616.00
Total Rebate Amount:	\$12,805.00

The information contained herein is correct as at 11 Nov 2019

OK

► Scirocco Used Vehicle List (20 vehicles)

Car Model	Price	Depreciation	Reg Date	Eng Cap	Mileage	Company	Availabi
Volkswagen Scirocco 1.4A TSI	\$20,800	\$11,020 /yr	24-Aug-2010	1,390 cc	150,000 km	KM Partners	Availal
Genuine Mileage. Body Buy Back At 2.5k Office No. - - Ron - 98307803 Fu - 83081193							
Volkswagen Scirocco 1.4A TSI	\$22,600	\$10,470 /yr	10-Nov-2010	1,390 cc	100,000 km	Car Empire Automobiles Pte Ltd	Availal
Well Taken Care By Previous Owner. Fully Stock. No Modifications Have Been Done. All Wear And Tear Parts Replaced With Full Service/Rep: Record Available. Original Silver Paintwork On Black Interior... Office No. - 69097310 Soon - 97379527 Ben - 88668682 Edmund - 90529225 Jay - 92789173							
Volkswagen Scirocco 1.4A TSI	\$22,800	\$10,840 /yr	09-Nov-2010	1,390 cc	-	I Walker Automobile	Availal
We Provide Engine And Gearbox Warranty.can Arrange Renew Coe. Sporty Signature White Scirocco! Fully Serviced At Agent. Smooth Engine Gearbox And Interior In Showroom Condition! Easy To Maintained Un... Office No. - 65706303 Teo - 90944567 Ben - 92968656 Roy - 90081234							
Volkswagen Scirocco 1.4A TSI Sunroof	\$23,800	\$10,790 /yr	22-Nov-2010	1,390 cc	119,905 km	I Walker Automobile	Availal
Sporty White Scirocco! No Repairs To End Of COE! Balloon Scheme Available! New Tyres Just Changed, Smooth Engine & Gearbox! Immacul Condition, Depreciation Is Cheaper, Good For Short Term Drive! Do... Office No. - 65706303 Roy - 90081234 Ben - 92968656 Teo - 90944567							
Volkswagen Scirocco 1.4A TSI	\$23,800	\$10,780 /yr	03-Dec-2010	1,390 cc	149,000 km	Cars Select	Availal
Well Maintained, Excellent Condition, Accident Free, Bank And In House Loan Available, Trade In Are Welcome, Powerful Engine And Smooth Transmission, Buy With Confidence! Call Us Now To Make An Appoin... Office No. - - Ken - 91218186 Rachel - 91126538 Jack - 91416611 Justin - 91827511							
Volkswagen Scirocco 1.4A TSI Sunroof	\$24,300	\$10,220 /yr	13-Dec-2010	1,390 cc	145,000 km	Axle Motors Pte Ltd	Availal
The Preferred Hot Hatch Of Many, In Factory Viper Green, To Accentuate Its Timeless Body Style. This Car Fits All The Requirements A Youn And Upcoming Professional Could Require, Sporty, Stylish, Zip... Office No. - - Jaspal - 97207707 Harold - 92700406							
Volkswagen Scirocco 1.4A TSI	\$26,800	\$13,400 /yr	09-Dec-2010	1,390 cc	-	AA Trust Automotive	Availal
100% Loan Available. 1 Owner! Optional New 10-Years COE Renewal At \$55800! AA Trust Certified Quality Vehicle! Full Agent Serviced And Very Well Maintained Owner Only! Stunning White And Black Leather... Office No. - 63450381 Willey - 91692071 Clement - 93365036 Dave - 98500051							
Volkswagen Scirocco 1.4A TSI	\$26,888	\$13,560 /yr	03-Dec-2010	1,390 cc	140,000 km		Availal
Full Scirocco R Bodykit, 18"Rays Sports Rim, BCBR Coilover, Eisenmann Quad Approved Exhaust System, Alcon Big Brake Kit, Roof Spoiler, H Headlamp, LED Front Bumper Signal, Savonni Bov, Stage 2 Tuned... Office No. - - Shiro - 83886523							
Volkswagen Scirocco 1.4A TSI	\$28,800	\$14,830 /yr	29-Dec-2010	1,390 cc	202,365 km	Prem Roy Motoring	Availal

SINGAPORE ACCIDENT STATEMENT

IMPORTANT NOTICE

1. Please report correctly the details of the accident to speed up the claims process.
2. This Form must be completed by the Policyholder and/or the Authorised Driver.
3. Information provided must be as truthful and accurate as possible. Any wilful misrepresentation or withholding of material facts may allow insurance companies to repudiate policy liability.
4. The issue and acceptance of this Form by insurance companies is not an admission of policy liability on the part of the insurance companies.
5. **Any false reporting may be referred to the Police for investigation.**
6. This report will be forwarded by the insurers of the GIA Records Management Centre established by the General Insurance Association of Singapore (GIA) for archiving and that copies of this report will, for a fee, be made available upon application by interested parties.
7. By the lodgement of this report to the insurers, you hereby consent to the archiving of this report at the centre and to copies of the report being made available aforesaid.

ACCIDENT STATEMENT

Date Of Report	07/11/2019 14:08
Date Of Accident	06/11/2019 13:05
Exact Location Of Accident	CHOA CHU KANG LOOP
Country/State of Loss	SINGAPORE

DETAILS OF OWN VEHICLE

Vehicle Registration Number	SKE7014H
Insured/Policyholder	
Name Of Registered Owner	RAZMY BIN ALI
NRIC No	S8010189I
Email Address	NOEMAIL
Mobile Phone No	(LOCAL) +65-84892264
Alternative Phone No	OFFICE-84892264

Vehicle Particulars

Manufacturer	VOLKSWAGEN
Model	SCIROCCO

Exact Purpose for which vehicle was being used at time of accident

Are you claiming under your own insurance policy for repair to your vehicle? NO

If No, Please state action to be taken THIRD PARTY

Vehicle Category PRIVATE CAR

Insurance Company

Name of Insurance Company	NTUC INCOME INSURANCE CO-OPERATIVE LTD
Type Of Coverage	COMPREHENSIVE
Fleet Policy	NO
Policy Number	5108222274
Cover Note Number	

Driver

Name of Driver	RAZMY BIN ALI
NRIC No	S8010189I
Date Of Birth	31/03/1980
Occupation	INDOOR
Date Of Driving Pass	23/02/2011
Driving Experience	8 YEARS AND 8 MONTHS
Gender	MALE
Mobile Number	(LOCAL) +65-84892264
Fax Number	
Contact Number	OFFICE-84892264
EMail Address	NOEMAIL

Address	-
Postcode	-
Was driver an employee of the Insured's Company	NO
If No, Relationship of the Driver with the Insured	OWNER
Vehicle Registration Number of Driver's Own Vehicle	-
	-
	-
Insurance Company of Driver's Own Vehicle	-
	-
	-

General Information of the Accident

Type Of Accident	COLLISION - HEAD ON COLLISION
Weather Conditions	CLEAR
Road Surface	DRY

Other Information

Was any foreign vehicle involved in this accident?	NO
Number of vehicles (including own vehicle) involved in the accident	2
Was any body injured in the Accident?	NO
Was any injured conveyed to hospital by ambulance?	NO
Was any other material or property damaged?	YES
I have been approached by unknown person(s) soliciting/offering accident claims assistance.	NO
Number of Passengers (Including Driver)	1

Details of Police Action

Was the accident reported to the police?	NO
If Yes, Please state which Police Station	
Was notice of intended Prosecution given?	NO
If Yes, against whom?	

Circumstances of Accident

refer attached report.

Attachment(s)

Are accident photos available for attachment?	YES
Was there any video captured by Car Camera?	YES
Remarks/ Reasons:	FILE IS TOO LARGE
Was there any audio recorded?	NO

DETAILS OF OTHER VEHICLE PROPERTY 1

Vehicle Registration Number	SME7814S
Vehicle Make/Model/Colour	
Details Of Properties	
Vehicle Category	PRIVATE CAR
Name of Driver	
NRIC/Passport Number	
Contact Number	
Address	
Postcode	
Insurance Company Name	
Nature Of Damage	
No. Of Passenger (Including Driver)	

SKETCH PLAN**IMPORTANT NOTICE**

1. Please report **correctly** the details of the accident to speed up the claims process.
2. This Form must be **completed by the Policyholder and/or the Authorised Driver.**
3. Information provided must be as **truthful and accurate as possible.** Any wilful misrepresentation or withholding of material facts may allow insurance companies to **repudiate policy liability.**
4. The issue and acceptance of this Form by insurance companies is not an admission of policy liability on the part of the insurance companies.
5. **Any false reporting may be referred to the Police for investigation.**
6. The report will be forwarded by the insurers of the GIA Records Management Centre established by the General Insurance Association of Singapore (GIA) for archiving and that copies of this report will for a fee be made available upon application by interested parties.
7. By the lodgment of this report to the insurers, you hereby consent to the archiving of this report at the centre and to copies of the report being made available aforesaid.
8. **Consent under the Personal Data Protection Act (PDPA)**

I understand, acknowledge, agree and consent that:

- (a) My insurer, my workshop and the General Insurance Association of Singapore ("GIA") may/are permitted to collect, use, disclose and/or process my personal data/personal information set out in this [form] and any other personal information provided by me or possessed by my insurer (collectively the "Personal Information") and disclose and transfer such Personal Information to all insurer(s) who have insured vehicle(s) involved in this accident (all insurer(s) who have insured vehicle(s) involved in this accident shall be collectively referred to as the "Insurers"), the Insurers' lawyers/law firms, the Monetary Authority of Singapore and any relevant government agency/authority (such as the police), for the purpose(s) of:
 - (i) processing, handling and/or dealing with my claims including the settlement of the claims and any necessary investigations relating to the claims;
 - (ii) investigating the accident and/or my claims;
 - (iii) carrying out and/or dealing with my instructions or responding to any enquiries by me;
 - (iv) administering my claims (including the mailing of correspondence, statements, invoices, reports or notices to me, which could involve disclosure of certain personal data about me to bring about delivery of the same as well as on the external cover of envelopes/mail packages); and/or
 - (v) complying with applicable law in administering, processing, handling and/or dealing with my claims (collectively the "Purposes")
- (b) all insurer(s) who have insured vehicle(s) involved in this accident and the Insurers' lawyers/law firms, may/are permitted to collect, use, disclose and/or process my Personal Information for one or more of the above Purposes; and
- (c) my Personal Information may/can be disclosed by any of the Insurers and/or GIA to their third party service providers or agents (including their lawyers/law firms), which may be sited outside of Singapore, for one or more of the above Purposes.
- (d) my Personal Information will also be collected and used to compile claims history for the purpose of fraud detection, investigation and management in present and all future claims.
- (e) the information so collected under (d) above may be shared / disclosed:
 - (i) to all insurers and/or any other third parties that assist in evaluating, investigating, controlling or managing fraud, regulators, law enforcement and government agencies as reasonably required for the purposes stated, or
 - (ii) for complying with requirements under any regulations, laws or court orders.

Policyholder's Signature

Date & Time: 7 Nov
1200hrs -

Driver's Signature
(If driver is not the policyholder)
Date & Time:

Reporting Centre Personnel's Signature

Name:

NRIC/FIN No.:

SKETCH PLAN

A (SKE7014H)
B (SME7814S)

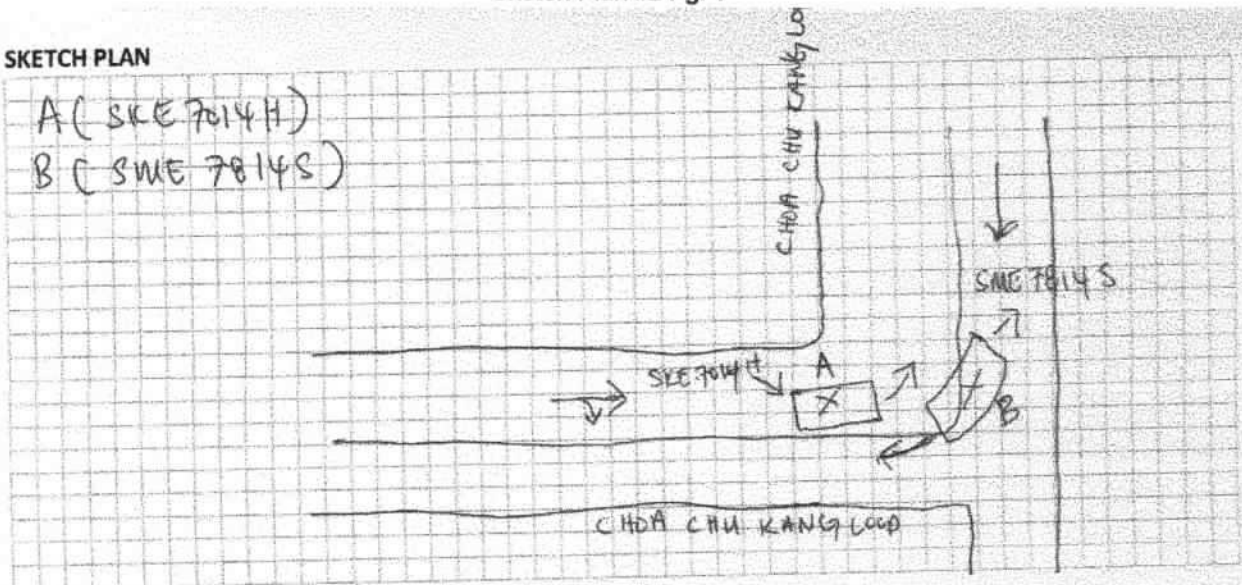

DESCRIBE CIRCUMSTANCES OF THE ACCIDENT

At 1pm, I was going straight follow my lane, out of sudden SME7814S he cut ~~out~~ of the lane cut and came to my lane and know my front ~~see~~ SKE7014H bumper. front bumper.

DECLARATION

I/We declare the foregoing particulars are true in every respect.

Policyholder's Signature

Date & Time:

GRAND SKETCH

7 NOV 2014
10:00HRS

Driver's Signature

(If driver is not the policyholder)

Date & Time:

Reporting Centre Personnel's Signature

Name:

NRIC/FIN No.:

Condition (COb)

(01)Bent (2)Denied (3)Distorted (4)Cracked (5)Cut (6)Scratched (07)Deformed
(08)Shifted (09)Buckled (10)Broken (11)Necessary (12)Missing (13)Tom
(14)Unconfirmed (15)Not Working

VAN / LORRY (Frt)

(1)Replace (✓) (2)Repair(✓) (3)Check (✓)

(4)Not Consistent (NC)

Vehicle No:

SKE7014H

Front Portion

NAC	INC	Item	CON	AC	Qty
1001	991886	Frt Number Plate			
1002	991887	Frt Number Plate Base			
1004	991300	Frt Bumper	Repair	X	
2001	991477	Frt Bumper Upper			
2002	991387	Frt Bumper Lower	Cut	✓	
2003	991449	Frt Bumper Side Cover			
2004	991443	Frt Bumper Side Retainer	DR	✓	
1006	991325	Frt Bumper Bracket	MC	✓	
1008	991433	Frt Bumper Reinforcement			
2005	991466	Frt Bumper Signal Lamp			
1017	995100	Frt LH Bumper Fog Lamp Cover			
1018	991355	Frt RH Bumper Fog Lamp Cover			
1019	995079	Frt LH Bumper Fog Lamp			
1020	995080	Frt RH Bumper Fog Lamp			
1021	991793	Frt Grille			
1022	991328	Frt Grille Emblem			
2006	990247	Frt Grille Sticker			
1023	991799	Frt Grille Chrome Moulding			
2007	991891	Frt Panel			
2008	991874	Frt Lower Panel			
2009	991328	Frt Panel Emblem			
2010	990247	Frt Panel Sticker			
2011	991893	Frt Panel Garnish			
1024	991222	Frt Apron Panel			
2012	991527	Frt Corner Panel			
2013	991532	Frt Corner Panel Signal Lamp			
2014	995245	Frt Signal Lamp LH			
2015	995246	Frt Signal Lamp RH			
1029	995153	Frt LH Headlamp Assy			
1030	991821	Frt RH Headlamp Assy	Cut	✓	
1031	995088	Frt LH Side Lamp			
1032	995089	Frt RH Side Lamp			
2016	992149	Frt Wiper Panel			
2017	995043	Frt Wiper Nozzle			
1120	992140	Frt Wiper Arm			
1121	992142	Frt Wiper Blade			
2018	992145	Frt Wiper Link			
2019	992148	Frt Wiper Motor			
1122	995045	Wiper Panel Garnish			
1114	992093	Frt Windscreen			
1115	992097	Frt Windscreen Rubber			
1117	992098	Frt Windscreen Sealant			
2020	992114	Frt Windscreen Outer Pillar			
2021	992113	Frt Windscreen Inner Pillar			
1118	991019	ERP Bracket			
1119	991020	ERP Unit			
2022	991958	Frt Side Mirror (Big)			
2023	991959	Frt Side Mirror (Small)			
2024	991962	Frt Side Mirror (Round)			
2025	995015	Frt Wing Mirror Stay			
1025	992013	Frt Support Panel			
1033	990248	Bonnet			
1035	990287	Bonnet Lock			
1037	990273	Bonnet Hinge			
1039	990305	Bonnet Rubber			
1042	990119	Air Con Condenser			
1043	990122	Air Con Fan Assy			
1048	990149	Air Con Liquid Pipe			
1049	995066	Air Con Receiver Drier			
1052	995074	Radiator			
1053	992738	Radiator Cowling			
1054	992742	Radiator Fan Assy			
1056	992758	Radiator Hose Top			
1058	992741	Radiator Expansion Tank			
2026	992596	Oil Cooler			
1079	994431	Power Steering Cooler Pipe			
1059	990151	Air Duct			
1060	990070	Air Cleaner Assy			
1067	990219	Battery			
1069	990223	Battery Bracket			

NAC	INC	Item	CON	AC	Qty
1085	991011	Engine Under Cover			
1086	990946	Engine Mounting			
2027	991500	Frt Cabin Assy			
2028	991501	Frt Cabin Mounting			
2029	991502	Frt Cabin Rear Panel			
1092	991520	Frt LH Chassis Member			
1093	991520	Frt RH Chassis Member			
1094	990728	Frt Vertical Cross Member			
1095	991863	Frt Lower Cross Member			
2030	990143	Air Con Evaporator Assy			
2031	990106	Air Con Blower			
1082	990427	Brake Master Pump Assy			
1083	990403	Brake Booster Pump Assy			
2032	990431	Brake Pedal			
2033	990021	Accelerator Pedal			
2034	990627	Clutch Pedal			
1127	994483	Steering Wheel Airbag			
1128	994485	Steering Wheel Airbag Sensor			
1131	990029	Airbag Control Unit			
1133	991922	Frt RH Seat Belt Assy			
1135	995182	Frt LH Seat Belt Assy			
1124	990753	Dashboard Assy			
1125	992282	Glove Box Cover			
1126	992281	Glove Box Compartment			
1096	995070	Frt LH Fender			
1097	995072	Frt LH Fender Inner Panel			
1100	991740	Frt LH Fender Inner Shield			
1101	995179	Frt LH Mudflap			
2035	994966	Frt LH Wheel Guard			
1102	995170	Frt LH Wheel Rim			
1104	995065	Frt LH Tyre			
1105	995071	Frt RH Fender			
1106	991739	Frt RH Fender Inner Panel			
1109	991740	Frt RH Fender Inner Shield			
1110	991884	Frt RH Mudflap			
2036	994966	Frt RH Wheel Guard			
1111	992087	Frt RH Wheel Rim			
1113	995065	Frt RH Tyre			
1255	995326	Frt LH Door			
1256	995140	Frt LH Door Protector			
1257	995104	Frt LH Door Hinge			
1258	995142	Frt LH Door Wing Mirror			
1262	995103	Frt LH Door Glass			
1263	991595	Frt LH Door Glass Regulator			
1264	991596	Frt LH Door Glass Regulator Motor			
1265	991662	Frt LH Door Rubber			
1266	991636	Frt LH Door Outer Handle			
1272	991617	Frt LH Door Inner Trim Board			
1316	995327	Frt RH Door			
1317	991654	Frt RH Door Protector			
1318	991601	Frt RH Door Hinge			
1319	991685	Frt RH Door Wing Mirror			
1323	991584	Frt RH Door Glass			
1324	991595	Frt RH Door Glass Regulator			
1325	991596	Frt RH Door Glass Regulator Motor			
1326	991662	Frt RH Door Rubber			
1327	991636	Frt RH Door Outer Handle			
1333	991617	Frt RH Door Inner Trim Board			
2037	991644	Frt Door Frt Pillar			
2038	991657	Frt Door Rear Pillar			
2039	992072	Frt Wheel Arch Panel			
2040	992069	Frt Wheel Arch Panel Garnish			
2041	991996	Frt Step Panel			
2042	994498	Frt Step Panel Top Garnish			
2043	994495	Frt Step Panel Inner Garnish			
1073	995053	Wiper Washer Tank			
1136	990247	Sticker			

No of Items: _____

Assessor: _____

...CLAIM SUBFOLDER...(Pending for Survey Report)

CLAIM SUBFOLDER TRACKING							
Case	Notified	Est Submitted	Adj Assigned	Adj Rpt	Adj Submitted	Ins Auth'ed	Status
Main	06 Nov 2019 Edit Reg		11 Nov 2019 00:00 Edit Adj Rpt	S\$0.00 Edit Estimates	S\$0.00 View Rpt		Pending for Survey Report Cancel Case

Main	Reference	Claim Details	Documents	Show All					
CLAIM SUBFOLDER DETAILS [Created by adjuster]									
Insured: CHUA BOOK HER , ID: S0218352H									
Main Claimant: -									
Vehicle Reg. No.: SKE7014H		Date of Loss: 06/11/2019 00:00 - :59 [115 Months and 25 Days From LTA Reg Date (Man Yr)]							
Claim Type: TP / 3366762607SG		Policy/Cover Note No.: (Comprehensive)							
Vehicle Reg. No. (Insured): SME7814S		Policy No. (Claimant):							
		Excess:							
Repairer: Y2k Audio Design (HQ) BLK 13 SIN MING INDUSTRIAL EST SECTOR B #01-35, 575657 Sin Ming - Tel: 6348 0060 / 9270 0039									
Handling Insurer: AIG Asia Pacific Insurance Pte. Ltd. (Express) - Tel: 65-6419-3000 ... [Handled by Loh, Chee-Heng] Chee-Heng.Loh@aig.com									
Adjuster: LKK Auto Consultants Pte Ltd (HQ) - Tel: 6256-3561 ... [Handled by XING GUO QIANG] ... [Final Rpt due 20/11/2019]									
ASSOCIATED MAIL RECEIVED View All Compose Case Mail									
There are no mail for this case.									
ALL ASSOCIATED TASKS View All Search Tasks Create New Task Complete									
Due Date	Priority	Type	Task Group	Subject	Handler	Assigned By	Completed On	Created On	Done?
No results.									

Claim Documents

***SKE7014H (3366762607SG)
[SME7814S]**

TP

**-
Nov 6 2019 12:00AM
[CHUA BOOK HER]
Y2k Audio Design**

Upload Documents		Upload Photos		Compose New Letter		Upload Video		Upload Audio		View		View in Browser	
Photos/Images										3 per page		<input checked="" type="checkbox"/>	
No	Relabel/Reorder	LKK Auto Consultants Pte Ltd (HQ)									Thumbnail	Print	
1	13/11/19 09:28	General View									Load JPG	<input checked="" type="checkbox"/>	
2	13/11/19 09:28	General View									Load JPG	<input checked="" type="checkbox"/>	
3	13/11/19 09:28	General View									Load JPG	<input checked="" type="checkbox"/>	
4	13/11/19 09:28	General View									Load JPG	<input checked="" type="checkbox"/>	
5	13/11/19 09:28	General View									Load JPG	<input checked="" type="checkbox"/>	
6	13/11/19 09:28	General View									Load JPG	<input checked="" type="checkbox"/>	
7	13/11/19 09:28	General View									Load JPG	<input checked="" type="checkbox"/>	
8	13/11/19 09:28	General View									Load JPG	<input checked="" type="checkbox"/>	
9	13/11/19 09:28	General View									Load JPG	<input checked="" type="checkbox"/>	
10	13/11/19 09:28	General View									Load JPG	<input checked="" type="checkbox"/>	
11	13/11/19 09:28	General View									Load JPG	<input checked="" type="checkbox"/>	
12	13/11/19 09:28	General View									Load JPG	<input checked="" type="checkbox"/>	
13	13/11/19 09:28	General View									Load JPG	<input checked="" type="checkbox"/>	
14	13/11/19 09:28	General View									Load JPG	<input checked="" type="checkbox"/>	
15	13/11/19 09:28	General View									Load JPG	<input checked="" type="checkbox"/>	
16	13/11/19 09:28	General View									Load JPG	<input checked="" type="checkbox"/>	
17	13/11/19 09:28	General View									Load JPG	<input checked="" type="checkbox"/>	
18	13/11/19 09:28	General View									Load JPG	<input checked="" type="checkbox"/>	
19	13/11/19 09:28	General View									Load JPG	<input checked="" type="checkbox"/>	
20	13/11/19 09:28	General View									Load JPG	<input checked="" type="checkbox"/>	
21	13/11/19 09:28	General View									Load JPG	<input checked="" type="checkbox"/>	
22	13/11/19 09:28	General View									Load JPG	<input checked="" type="checkbox"/>	
23	13/11/19 09:28	General View									Load JPG	<input checked="" type="checkbox"/>	
24	13/11/19 09:28	General View									Load JPG	<input checked="" type="checkbox"/>	
25	13/11/19 09:28	General View									Load JPG	<input checked="" type="checkbox"/>	
26	13/11/19 09:28	General View									Load JPG	<input checked="" type="checkbox"/>	
27	13/11/19 09:28	General View									Load JPG	<input checked="" type="checkbox"/>	
28	13/11/19 09:28	General View									Load JPG	<input checked="" type="checkbox"/>	
29	13/11/19 09:28	Photographs of Damaged Parts									Load JPG	<input checked="" type="checkbox"/>	
30	13/11/19 09:28	Photographs of Damaged Parts									Load JPG	<input checked="" type="checkbox"/>	
31	13/11/19 09:28	Photographs of Damaged Parts									Load JPG	<input checked="" type="checkbox"/>	
32	13/11/19 09:28	Photographs of Damaged Parts									Load JPG	<input checked="" type="checkbox"/>	
33	13/11/19 09:28	Photographs of Damaged Parts									Load JPG	<input checked="" type="checkbox"/>	
34	13/11/19 09:28	Photographs of Damaged Parts									Load JPG	<input checked="" type="checkbox"/>	
35	13/11/19 09:28	Photographs of Damaged Parts									Load JPG	<input checked="" type="checkbox"/>	
36	13/11/19 09:28	Photographs of Damaged Parts									Load JPG	<input checked="" type="checkbox"/>	
37	13/11/19 09:28	Photographs of Damaged Parts									Load JPG	<input checked="" type="checkbox"/>	
38	13/11/19 09:28	Photographs of Damaged Parts									Load JPG	<input checked="" type="checkbox"/>	
39	13/11/19 09:28	Photographs of Damaged Parts									Load JPG	<input checked="" type="checkbox"/>	
40	13/11/19 09:28	Photographs of Damaged Parts									Load JPG	<input checked="" type="checkbox"/>	
Documentation										1 per page		<input checked="" type="checkbox"/>	
No	Finalized On	AIG Asia Pacific Insurance Pte. Ltd. (SG)									Thumbnail	Print	

Photos/Images				3 per page	<input checked="" type="checkbox"/>
No	Relabel/Reorder	LKK Auto Consultants Pte Ltd (HQ)		Thumbnail	Print
1	12/11/19 11:04	OI GIA REPORT		 Load PDF	

Documents Checklist

DOCUMENTS CHECKLIST	Reset	Save	Print
There are no document checklists configured.			

Our Checklist Remarks - LKK Auto Consultants Pte Ltd (HQ)
<div></div>
Show Remarks To: <input type="checkbox"/> Handling Insurer <small>Note: Remarks are private unless you show it to other parties.</small>

LKK Auto Consultants Pte Ltd (Co.Reg.No:199607198R)

51 Ubi Ave 1 #01-25, Paya Ubi Industrial Park

Singapore 408933

Tel: 6256-3561 Fax: 6844-8805 Email: sur@lkkauto.com;assignments@lkkauto.com

VEHICLE DAMAGE INSPECTION REPORT

Our File No: CS3/AIG19019896/GCF3E2

Date: 14/11/2019

REFERENCE

Handling Insurer: AIG Asia Pacific Insurance Pte. Ltd. Policy No:

Claimant

Vehicle No : SKE7014H

Insured Vehicle No : SME7814S

Date of Loss: 06/11/2019

Nature of Claim: TP

Claim No: 3366762607SG

DESCRIPTION & IDENTIFICATION OF VEHICLE

Reg No: **SKE7014H**

Make & Model: VOLKSWAGEN SCIROCCO, 1.4 L (A)

Engine No: CAV155325

Reg. Date: 12/03/2010 (Man. Year: 2010)

Chassis No: WWZZZ13ZAV429644

Colour: Blue

Odometer: 184544 km

Engine Capacity: 1390 cc

Market Value/New Car

Price: N/A

Sum Insured (S\$): **Market Value/New Car Price**

CONDITION OF VEHICLE AT THE TIME OF SURVEY

General Condition: Steering (Serviceable):

Yes Footbrake (Serviceable): Yes

Handbrake (Serviceable): Yes Engine Modification:

No Pre-accident Condition:

CONDITION OF TYRES

Front Tyre Size: 245/40 R18

Rear Tyre Size: 245/40 R18

Front Left Side: Pirelli 5 mm

Rear Left Side: Pirelli 5 mm

Front Right Side: Pirelli 5 mm

Rear Right Side: Pirelli 5 mm

The above values represent the remaining tyre treads depth

COST OF CLAIMS	Repairer's	Adjuster's	Difference	Diff %
Parts	0.00	0.00	0.00	
Miscellaneous Items	0.00	0.00	0.00	
Labour	0.00	0.00	0.00	
Paintwork Labour	0.00	0.00	0.00	
Towing	0.00	0.00	0.00	
Nett Amount (S\$)	0.00	0.00	0.00	

INSPECTION

Date of Assignment: 11/11/2019

Date Inspected: 11/11/2019 Inspected At:

Blk 160 Sin Ming Drive #06-13
Repairer : Y2k Audio Design (HQ)

Estimated Period of Repair: 3.0 days

Adjuster: XING GUO QIANG

Manager: CELINE FONG

NOTE: This report represents our findings at the time and place of inspection stated herein. Such inspection has been carried out to the best of our knowledge and ability but any other liability under any other circumstances is hereby expressly excluded.

REPAIR DETAILS

Recommended Parts

No.	Qty	Part No.	Particulars	Condition	Repairer's	Amount
1	1		*FRT BUMPER	Repair	0.00 F	*- F
2	1		*FRT BUMPER LOWER	Cut	0.00 F	*- F
3	1		*FRT BUMPER SIDE RETAINER	Broken	0.00 F	*- F
4	1		*FRT BUMPER CLIPS	Necessary	0.00 F	*- F
5	1		*FRT RH HEADLAMP ASSY	Cut	0.00 F	*- F
Total Parts (S\$)						0.00 0.00

F=Franchise part.

Report was unsubmitted during this print-out.

Recommended Miscellaneous Items

There are no new miscellaneous items selected.

Recommended Labour

There are no labour items selected.

Report was unsubmitted during this print-out.

< END OF ESTIMATES >