

ASS. REC. BY:

REF:

CS(SMOB019850/Evd302

Special Instruction:

Surveyor: SteveASSIGNMENT (Office)From (Person): Yong kang Melvinof SMODate/Time: 7/11/01 @ 5.52pm

Estimated Cost:

Bill to:

OD / TP / WS / TP RES / OD RES / EVA / INV / MV / CS

To Inspect Vehicle No:

SLP 42284

Insured:

SLK 8560Y

at Workshop m/s

Pegasus

Tel:

65137748

of

74 Kian Teck Road

Policy No:

Claim No:

CMTD1905191/RUC

Sum Insured:

Excess:

Make of Veh:

(Client's Record)

D.O.A.

7/11/2001CA / REV / REP. / REV 24 HRS 1up?

H.O.D. Endorsement:

Date/Time: 9:27am @ 8/11/01

Person Contacted:

YoyoVehicle IN / OUT

Date/Time

Action/Instruction

TelephoneSLK 8560Y: XSLP 42284: X11/11/01Email preli revised to melvin15/11/01Final fig \$1030 confirmed by email (Ref 2098.75, 6710)

Birmyur Steve

REF:

# ASSIGNMENT

From: Date: Estimated Cost: OD / TP / WS / TP RES / OD RES / EVA / INV / MV

To Inspect Vehicle No:

at Workshop m/s

of

Insured

Policy No.

Claims No.

Sum Insured:

(Client's Record)

Make of Veh:

(Policy Condition)

Remark: The veh had commenced its repair at the time of inspection.

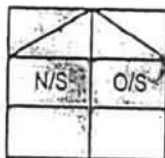

Bal. or Market Value:

IDAC Accident Rpt:

Consistent? : Yes or No

GIA / PR Seen:

Consistent? : Yes or No

Est. Repairs:

days

Res.: Yes or No

Lum Sum:

%

3 Val.: Yes or No

CA / REV / REP. / 24 HRS

Date:

Person Contacted:

Vehicle: IN / OUT

Veh No: SLP 4228H

Yr Regn: 5/6/17

Type: M.Car / M.Cycle / Bus / Van / Lorry / Taxi / Prime Mover /

Truck / Trailer or

Make: Toyota Vios

C.C. 1496

Colour Grey

A/C: Insured / Std / NI / NA

Sp. Reading 134880

T/Radio: Insured / Std / NI / NA

Eng/No:

Ci/No: MHFB 29F 380 241 362

Gen. Cond: Good / Fair / Poor / Burnt

Steering: Inorder / Jammed / Leaked / Burnt or

Brake: Inorder / Jammed / Leaked / Burnt or

Modl: NII / S/Rim / STD A/Rim or

Tyre Size:

F:

R:

BS / DUN / EXNOVA / GY / FS / LIZA / MIC / OHTSU / PIR / SUMI /

TOYO / YOKO or

Front

Rear

R/Bal. 5

mm

R/Bal. 5

mm

L/Bal. 5

mm

L/Bal. 5

mm

D.O.A. 7/11/19

D.O.I. 8/11/19

Survey held at

Pegasus

Des. of Damages: Frt / Rear / O/S / N/S / U/C / Rooftop or

The U/C / Chassis frame / Body Structure affected due to collision.

Date / Time Action / Instruction

MV - 59K

RECEIVED 19 NOV 2019

Date/Time, File Pass to?

☐

: Proll. Report

Days Of Repair: 2

1)

☐

: Final Report

Resurvey No. of Trip: 1

Date/Time, File Return to?

2) 19/11 - typist

Add Fee:

☐

: Site Insp (\$

☐

: Interview (\$

☐

: Tech Invs (\$

☐

: Weekend (\$

Survey Fee:

260

Transportation:

) S + RS, SI

) Photos

) Others

Report Format :

Lump Sum / I.B.I: (\$

TP  
1030/p

TOTAL

260

## Veron Chen (LKKAuto)

---

**From:** Veron Chen (LKKAuto)  
**Sent:** Monday, 11 November 2019 11:42 AM  
**To:** 'Ye, Yong Kang Melvin'  
**Cc:** 'Chua, Gek Tiang Ruth'; 'Henry, Irene James'; SUR  
**Subject:** RE: ARRANGE SURVEY - accident involving Grab: SLP4228H YOUR INSURED SLK8560Y DOA 07/11/2019 Our ref : CMTD1905191/RUC  
**Attachments:** SLP 4228H PRELI ADVISED.pdf

Dear Melvin,

Enclosed preliminary revised of vehicle SLP 4228H  
Date of survey: 8/11/2019  
Number of days (estimated) : 2 days

Best Regards,

Veron Chen | Case Handler

LKK Auto Consultants Pte Ltd

Phone: 6256-3561 | email :sur@lkkauto.com | fax: 6256-4315

Blk 51, Paya Ubi Industrial Park, Ubi Avenue 1, #02-25 | S(408933)

---

**From:** Admin-D (LKKAuto) <admin-d@lkkauto.com>  
**Sent:** Friday, 8 November 2019 9:30 AM  
**To:** 'Ye, Yong Kang Melvin' <melvin.ye@sompo.com.sg>; assignments <assignments@lkkauto.com>  
**Cc:** 'Chua, Gek Tiang Ruth' <ruth.chua@sompo.com.sg>; 'Henry, Irene James' <irene.henry@sompo.com.sg>; SUR <sur@lkkauto.com>  
**Subject:** RE: ARRANGE SURVEY - accident involving Grab: SLP4228H YOUR INSURED SLK8560Y DOA 07/11/2019 Our ref : CMTD1905191/RUC

Dear Sir/Mdm,

Thank you for the assignment.

Best Regards

G.NIVITHA

LKK Auto Consultants Pte Ltd

Phone: 6841-1972 | email: [assignments@lkkauto.com](mailto:assignments@lkkauto.com) | fax: 6256-4315

Blk 51, Paya Ubi Industrial Park, Ubi Avenue 1, #02-25 | S(408933)

---

**From:** Ye, Yong Kang Melvin [<mailto:melvin.ye@sompo.com.sg>]  
**Sent:** Thursday, 7 November 2019 5:52 PM  
**To:** Yoyo Tian <[yoyo.pegasusengrg@gmail.com](mailto:yoyo.pegasusengrg@gmail.com)>; [sur@lkkauto.com](mailto:sur@lkkauto.com); [assignments@lkkauto.com](mailto:assignments@lkkauto.com)

**Cc:** Pegasus Engineering <ar\_claims@pegasusengrg.com.sg>; Chua, Gek Tiang Ruth <ruth.chua@sompo.com.sg>; Henry, Irene James <irene.henry@sompo.com.sg>  
**Subject:** RE: ARRANGE SURVEY - accident involving Grab: SLP4228H YOUR INSURED SLK8560Y DOA 07/11/2019 Our ref : CMTD1905191/RUC

Without Prejudice

Hi Yoyo,

We acknowledged receipt of your claim documents and our telephone conversation.

Please be informed that Ms Ruth Chua is the handler of this case.

We regret to inform that we are unable to revert on liability as we have yet to receive our insured's accident report.

We have appointed LKK AUTO to conduct the survey on a without prejudice basis.

Aside to LKK,

Please make arrangement to conduct the survey for SLP4228H on a without prejudice basis.

Best Regards

**Melvin Ye**

Claims Division

D: 6322 4667 | T: 6461 6555 | F: 6221 3302



**SOMPO**  
INSURANCE

**A Century of Trust**

**Sompo Insurance Singapore Pte. Ltd.**

50 Raffles Place, #05-01/06 Singapore Land Tower, Singapore 048623

**Website:** [www.sompo.com.sg](http://www.sompo.com.sg) | **Facebook:** [www.facebook.com/SompoSG](https://www.facebook.com/SompoSG)

**Quick & Easy Claims Submission<sup>1</sup> & Product Purchase<sup>2</sup> via Sompo SG**



Download now @

<sup>1</sup> For Travel, Personal Accident & Home Insurance | <sup>2</sup> For Travel, Personal Accident, Home & Private Motor Insurance

**Disclaimer:** This e-mail, including attachments, is intended for the person(s) or company named and may contain confidential and/or legally privileged information. Unauthorised disclosure, copying or use of this information may be unlawful and is prohibited. If you are not the intended recipient, please delete this message.

**Privacy Policy Notice:** Sompo Insurance Singapore Pte. Ltd. may collect, use and disclose your personal data for the purposes stated in our Privacy Policy. This may include disclosure to holding and associated companies, credit bureau, parties to whom disclosure is permitted/required by laws, our third party service providers and agents (acting on our behalf). Please click [here](#) for our Privacy Policy

**From:** Yoyo Tian <yoyo.pegasusengrg@gmail.com>

**Sent:** Thursday, 7 November, 2019 2:58 PM

**To:** Claims - Motor Survey <MotorSurvey@sompo.com.sg>

Cc: Pegasus Engineering <ar\_claims@pegasusengrg.com.sg>

Subject: ARRANGE SURVEY - accident involving Grab: SLP4228H YOUR INSURED SLK8560Y DOA 07/11/2019

Your Vehicle : SLK8560Y

Our Vehicle : SLP4228H

DOA: 07.11.2019

Without Prejudice

Dear All,

We refer to the above matter.

We enclose the following documents for your attention:-

a. Copy of our client's SAS report and damaged photos;(PENDING)

Pursuant to paragraph 2.3 of Pre-Action Protocol for NIMA Cases, please let us have **a list of 10 motor surveyors** for our selection and please let us know within **2 working days** whether you would like to conduct a pre-repair survey of our client's vehicle. If we do not hear from you within the stipulated timeline, our client shall proceed to repair the vehicle without further reference to you.

In the event that you request for post repair inspection pursuant to paragraph 4.1 under the NIMA Protocol, you must compensate our client for the loss of use of his/her vehicle for the day that the inspection is conducted.

In addition, please confirm in writing whether you are agreeable to direct settle with us at 100% liability for this case.

**Vehicle is grounded at our workshop, please arrange to survey our client's vehicle at 74 Kian Teck Road S628800 as soon as possible.**

Thank You

Yoyo  
Best Regards,  
Pegasus Engineering & Trading Pte Ltd  
74 Kian Teck Road S628800  
Office: 65137748  
Fax: 62513161



**AVG**

This email has been checked for viruses by AVG antivirus software.  
[www.avg.com](http://www.avg.com)



Auto  
Consultants  
Pte Ltd

Company Registration No. 199607198R

51 UBI AVE 1, #02-25 PAYA UBI INDUSTRIAL PARK, SINGAPORE 408933 TEL : (065) 62563561 FAX : (065) 62564315

Your Ref: CMTD1905191/RUC

Our ref: CS/SMO19019850/Evd3

Date: 11/11/2019

The Motor Claims Department  
M/s SOMPO INSURANCE SINGAPORE PTE LTD

Dear Sir/Madam,

**PRELIMINARY ADVICE OF VEHICLE NO. SLP 4228H**

We thank you for your instruction on 7/11/2019

Please be informed that we had conducted the inspection of the above mentioned vehicle on 8/11/2019 at the premises of M/s PEGASUS ENGINEERING & TRADING PTE LTD and have the following to report:-

Workshop Estimate Amount	:S\$3,128.75
Revised Estimate Amount	:S\$1,030.00
"Check" Items Amount	:S\$
Market Value	:S\$
LTA Reimbursement Value	:S\$
Nett Value	:S\$

**Description of Damage:**

The vehicle sustained damages at the  
o/s body

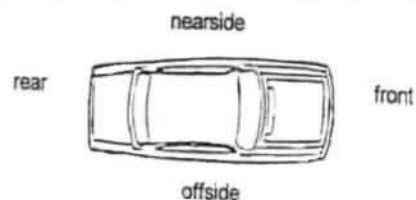

**Comments/Present Status:**

Damages Consistent

Yours faithfully,

**Steve Chen**  
**Automobile Assessor**

## Nivitha (LKK Auto)

---

**From:** Ye, Yong Kang Melvin <melvin.ye@sompo.com.sg>  
**Sent:** Thursday, 7 November 2019 5:52 PM  
**To:** Yoyo Tian; sur@lkkauto.com; assignments@lkkauto.com  
**Cc:** Pegasus Engineering; Chua, Gek Tiang Ruth; Henry, Irene James  
**Subject:** RE: ARRANGE SURVEY - accident involving Grab: SLP4228H YOUR INSURED SLK8560Y DOA 07/11/2019 Our ref : CMTD1905191/RUC

Without Prejudice

Hi Yoyo,

We acknowledged receipt of your claim documents and our telephone conversation.

Please be informed that Ms Ruth Chua is the handler of this case.

We regret to inform that we are unable to revert on liability as we have yet to receive our insured's accident report.

We have appointed LKK AUTO to conduct the survey on a without prejudice basis.

Aside to LKK,

Please make arrangement to conduct the survey for SLP4228H on a without prejudice basis.

Best Regards

Melvin Ye

Claims Division

D: 6322 4667 | T: 6461 6555 | F: 6221 3302



**SOMPO**  
**INSURANCE**

**A Century of Trust**

Sompo Insurance Singapore Pte. Ltd.

50 Raffles Place, #05-01/06 Singapore Land Tower, Singapore 048623

Website: [www.sompo.com.sg](http://www.sompo.com.sg) | Facebook: [www.facebook.com/SompoSG](https://www.facebook.com/SompoSG)

Quick & Easy Claims Submission<sup>1</sup> & Product Purchase<sup>2</sup> via Sompo SG



Download now @

<sup>1</sup> For Travel, Personal Accident & Home Insurance | <sup>2</sup> For Travel, Personal Accident, Home & Private Motor Insurance

**Disclaimer:** This e-mail, including attachments, is intended for the person(s) or company named and may contain confidential and/or legally privileged information. Unauthorised disclosure, copying or use of this information may be unlawful and is prohibited. If you are not the intended recipient, please delete this message.

**Privacy Policy Notice:** Sompo Insurance Singapore Pte. Ltd. may collect, use and disclose your personal data for the purposes stated in our Privacy Policy. This may include disclosure to holding and associated companies, credit bureau, parties to whom disclosure is permitted/required by laws, our third party service providers and agents (acting on our behalf). Please click [here](#) for our Privacy Policy.



**From:** Yoyo Tian <yoyo.pegasusengrg@gmail.com>

**Sent:** Thursday, 7 November, 2019 2:58 PM

**To:** Claims - Motor Survey <MotorSurvey@sompo.com.sg>

**Cc:** Pegasus Engineering <ar\_claims@pegasusengrg.com.sg>

**Subject:** ARRANGE SURVEY - accident involving Grab: SLP4228H YOUR INSURED SLK8560Y DOA 07/11/2019

Your Vehicle : SLK8560Y

Our Vehicle : SLP4228H

DOA: 07.11.2019

Without Prejudice

Dear All,

We refer to the above matter.

We enclose the following documents for your attention:-

a. Copy of our client's SAS report and damaged photos;(PENDING)

Pursuant to paragraph 2.3 of Pre-Action Protocol for NIMA Cases, please let us have **a list of 10 motor surveyors** for our selection and please let us know within **2 working days** whether you would like to conduct a pre-repair survey of our client's vehicle. If we do not hear from you within the stipulated timeline, our client shall proceed to repair the vehicle without further reference to you.

In the event that you request for post repair inspection pursuant to paragraph 4.1 under the NIMA Protocol, you must compensate our client for the loss of use of his/her vehicle for the day that the inspection is conducted.

In addition, please confirm in writing whether you are agreeable to direct settle with us at 100% liability for this case.

**Vehicle is grounded at our workshop, please arrange to survey our client's vehicle at 74 Kian Teck Road S628800 as soon as possible.**

Thank You

Yoyo  
Best Regards,  
Pegasus Engineering & Trading Pte Ltd  
74 Kian Teck Road S628800

Office: 65137748  
Fax: 62513161

> Back to OneMotoring

## Enquire PARF/COE Rebate for Registered Vehicle

<b>Vehicle Owner Particulars</b>	
Owner ID Type:	Company
Owner ID:	200G
<b>Vehicle Details</b>	
Vehicle No.:	SLP4228H
Vehicle to be Exported:	No
Intended Deregistration Date:	11 Nov 2019
Vehicle Make:	TOYOTA
Vehicle Model:	VIOS 1.5E CVT
Primary Colour:	Grey
Manufacturing Year:	2017
Engine No.:	2NRX155930
Chassis No.:	MHFB29F3802011362
Maximum Power Output:	79.0 kW (105 bhp)
Open Market Value:	\$12,855.00
Original Registration Date:	05 Jun 2017
First Registration Date:	05 Jun 2017
Transfer Count:	0
Actual ARF Paid:	\$7,855.00
<b>Intended PARF Rebate Details</b>	
PARF Eligibility:	Yes
PARF Eligibility Expiry Date:	04 Jun 2027
PARF Rebate Amount:	\$5,891.00
<b>Intended COE Rebate Details</b>	
COE Expiry Date:	04 Jun 2027
COE Category:	A - Car up to 1600cc & 97kW (130bhp)
COE Period(Years):	10
QP Paid:	\$51,600.00
COE Rebate Amount:	\$39,034.00
<b>Total Rebate Amount:</b>	<b>\$44,925.00</b>

The information contained herein is correct as at 11 Nov 2019

OK

## SINGAPORE ACCIDENT STATEMENT

### IMPORTANT NOTICE

1. Please report correctly the details of the accident to speed up the claims process.
2. This Form must be completed by the Policyholder and/or the Authorised Driver.
3. Information provided must be as truthful and accurate as possible. Any wilful misrepresentation or withholding of material facts may allow insurance companies to repudiate policy liability.
4. The issue and acceptance of this Form by insurance companies is not an admission of policy liability on the part of the insurance companies.
5. Any false reporting may be referred to the Police for investigation.
6. This report will be forwarded by the insurers of the GIA Records Management Centre established by the General Insurance Association of Singapore (GIA) for archiving and that copies of this report will, for a fee, be made available upon application by interested parties.
7. By the lodgement of this report to the insurers, you hereby consent to the archiving of this report at the centre and to copies of the report being made available aforesaid.

### ACCIDENT STATEMENT

Date Of Report	07/11/2019 17:30
Date Of Accident	07/11/2019 13:40
Exact Location Of Accident	FILTER LANE FROM LOWER DELTA ROAD TO AYE
Country/State of Loss	SINGAPORE

### DETAILS OF OWN VEHICLE

Vehicle Registration Number	SLP4228H
<b>Insured/Policyholder</b>	
Name Of Registered Owner	GRAB RENTALS PTE LTD
Co Reg No	201617200G
Email Address	NOEMAIL
Mobile Phone No	(LOCAL) +65-97706020
Alternative Phone No	OFFICE-66550005

### Vehicle Particulars

Manufacturer	TOYOTA
Model	VIOS
Exact Purpose for which vehicle was being used at time of accident	PRIVATE HIRE
Are you claiming under your own insurance policy for repair to your vehicle?	NO
If No, Please state action to be taken	THIRD PARTY
Vehicle Category	PRIVATE HIRE

### Insurance Company

Name of Insurance Company	MSIG INSURANCE (SINGAPORE) PTE. LTD.
Type Of Coverage	COMPREHENSIVE
Fleet Policy	YES
Policy Number	A29114756MKF
Cover Note Number	

### Driver

Name of Driver	SWEE TECK LIAN
NRIC No	S1738900I
Date Of Birth	29/11/1966
Occupation	OUTDOOR
Date Of Driving Pass	12/02/1985
Driving Experience	34 YEARS AND 8 MONTHS
Gender	MALE
Mobile Number	(LOCAL) +65-97706020
Fax Number	
Contact Number	
EMail Address	NOEMAIL

Address	BLK 607 YISHUN STREET 61 #11-275
Postcode	760607
Was driver an employee of the Insured's Company	NO
If No, Relationship of the Driver with the Insured	OTHER - HIRER
Vehicle Registration Number of Driver's Own Vehicle	-
	-
Insurance Company of Driver's Own Vehicle	-
	-
	-

#### General Information of the Accident

Type Of Accident	SIDE SWIPE
Weather Conditions	CLEAR
Road Surface	DRY

#### Other Information

Was any foreign vehicle involved in this accident?	NO
Number of vehicles (including own vehicle) involved in the accident	2
Was any body injured in the Accident?	NO
Was any injured conveyed to hospital by ambulance?	NO
Was any other material or property damaged?	YES
I have been approached by unknown person(s) soliciting/offering accident claims assistance.	NO
Number of Passengers (Including Driver)	2
Passenger 1	NAME: : UNKNOWN GENDER: : MALE

#### Details of Police Action

Was the accident reported to the police?	NO
If Yes, Please state which Police Station	
Was notice of intended Prosecution given?	NO
If Yes, against whom?	

#### Circumstances of Accident

ON 7 NOV 2019 AT ABOUT 1340HRS, I WAS DRIVING MY VEHICLE SLP4228H AT AYE TO SCIENCE DR TO DROP MY PASSENGER. AT THE FILTER LANE FROM LOWER DELTA ROAD FILTERING INTO AYE, I DROVE MY VEHICLE SLOWLY. I CHECKED MY BLIND SPOT AND TRAFFIC AND FILTERED INTO AYE. SUDDENLY A VEHICLE, SLK8560Y FROM SECOND LANE CUT INTO MY LANE AND HIT MY RIGHT SIDE MIRROR. NOBODY WAS INJURED.

#### Attachment(s)

Are accident photos available for attachment?	YES
Was there any video captured by Car Camera?	YES
Remarks/ Reasons:	VIDEO WITH GRAB
Was there any audio recorded?	NO

#### DETAILS OF OTHER VEHICLE PROPERTY 1

Vehicle Registration Number	SLK8560Y
Vehicle Make/Model/Colour	MERCEDES
Details Of Properties	
Vehicle Category	PRIVATE CAR
Name of Driver	LIM YEN YEN, AGNES
NRIC/Passport Number	S7932747F
Contact Number	+6597423837
Address	
Postcode	

Insurance Company Name

Nature Of Damage

No. Of Passenger (Including Driver)

1

## Sketch Plan

### SKETCH PLAN

#### IMPORTANT NOTICE

1. Please report correctly the details of the accident to speed up the claims process
2. This Form must be completed by the Policyholder and/or the Authorised Driver.
3. Information provided must be as truthful and accurate as possible. Any willful misrepresentation or withholding of material facts may allow insurance companies to repudiate policy liability.
4. The issue and acceptance of this Form by insurance companies is not an admission of policy liability on the part of the insurance companies.
5. Any false reporting may be referred to the Police for investigation.
6. The report will be forwarded by the insurers of the GIA Records Management Centre established by the General Insurance Association of Singapore (GIA) for archiving and that copies of this report will for a fee be made available upon application by interested parties.
7. By the lodgment of this report to the insurers, you hereby consent to the archiving of this report at the centre and to copies of the report being made available aforesaid.
8. **Consent under the Personal Data Protection Act (PDPA)**

I understand, acknowledge, agree and consent that:

- (a) My insurer, my workshop and the General Insurance Association of Singapore ("GIA") may/are permitted to collect, use, disclose and/or process my personal data/personal information set out in this [form] and any other personal information provided by me or possessed by my insurer (collectively the "Personal Information") and disclose and transfer such Personal Information to all insurer(s) who have insured vehicle(s) involved in this accident (all insurer(s) who have insured vehicle(s) involved in this accident shall be collectively referred to as the "Insurers"), the Insurers' lawyers/law firms, the Monetary Authority of Singapore and any relevant government agency/authority (such as the police), for the purpose(s) of:
  - (i) processing, handling and/or dealing with my claims including the settlement of the claims and any necessary investigations relating to the claims;
  - (ii) investigating the accident and/or my claims;
  - (iii) carrying out and/or dealing with my instructions or responding to any enquiries by me;
  - (iv) administering my claims (including the mailing of correspondence, statements, invoices, reports or notices to me, which could involve disclosure of certain personal data about me to bring about delivery of the same as well as on the external cover of envelopes/mail packages); and/or
  - (v) complying with applicable law in administering, processing, handling and/or dealing with my claims (collectively the "Purposes")
- (b) all insurer(s) who have insured vehicle(s) involved in this accident and the Insurers' lawyers/law firms, may/are permitted to collect, use, disclose and/or process my Personal Information for one or more of the above Purposes; and
- (c) my Personal Information may/can be disclosed by any of the Insurers and/or GIA to their third party service providers or agents (including their lawyers/law firms), which may be sited outside of Singapore, for one or more of the above Purposes.
- (d) my Personal Information will also be collected and used to compile claims history for the purpose of fraud detection, investigation and management in present and all future claims.
- (e) the information so collected under (d) above may be shared / disclosed:
  - (i) to all insurers and/or any other third parties that assist in evaluating, investigating, controlling or managing fraud, regulators, law enforcement and government agencies as reasonably required for the purposes stated, or
  - (ii) for complying with requirements under any regulations, laws or court orders.

Policyholder's Signature  
Date & Time:

  
Driver's Signature  
(If driver is not the policyholder)  
Date & Time: 7/11/14 - 152011

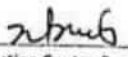
  
Reporting Centre Personnel's Signature  
Name: Chen Meng  
NRIC/FIN No.:

# Sketch Plan #2

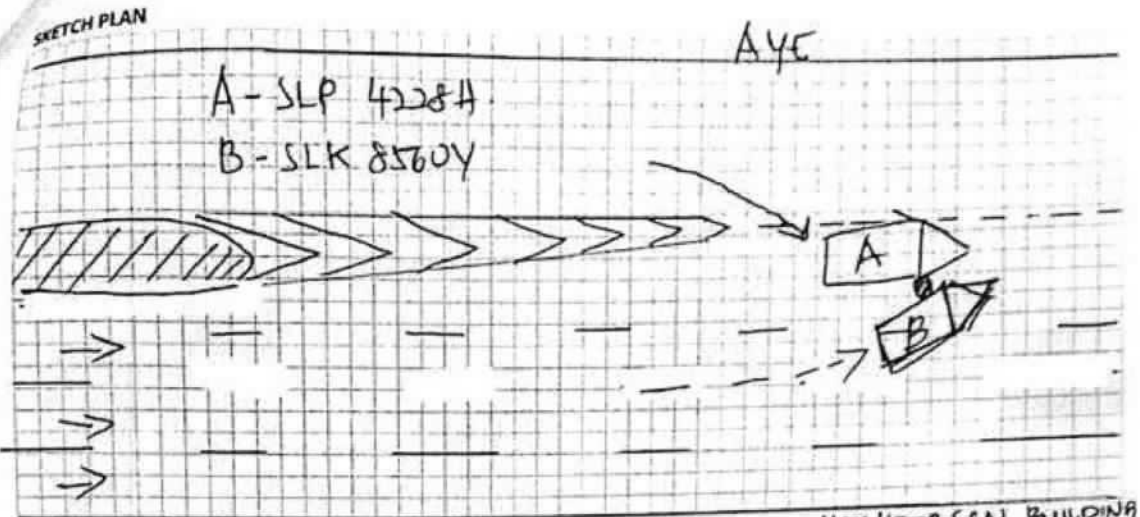

## DESCRIBE CIRCUMSTANCES OF THE ACCIDENT

On 7 Nov 2019 at about 1340 hrs, I was driving my vehicle SLP 4228 H ad Aye to science Dr to drop my passenger. At the filter lane from lower Delta road filter into Aye I drove my vehicle slowly. I checked my blind spot and traffic and filtered into Aye. Suddenly a vehicle SLK 8560 Y from second lane cut into my lane and hit my right side mirror. No body was injured.

## DECLARATION

I/We declare the foregoing particulars are true in every respect.

Policyholder's Signature  
Date & Time:

Driver's Signature  
(If driver is not the policyholder)  
Date & Time: 7/11/19 - 1530 H

Reporting Centre Personnel's Signature  
Name: Khumeng  
NRIC/FIN No.:





# PEGASUS ENGINEERING & TRADING PTE LTD

GST / ROC COMPANY NO : 201101753C

## Quotation

<b>From :</b>	<b>Customer :</b>
<b>PEGASUS ENGINEERING &amp; TRADING PTE LTD</b> 74 KIAN TECK ROAD SINGAPORE 628800	<b>GRAB RENTALS PTE LTD</b> 18 SIN MING LANE #01-08 MIDVIEW CITY SINGAPORE 573960
Officer in Charge : YOYO TIAN Tel : Email :	Attn : Tel : Fax No. :

Quotation No. : QO19/11-1084	Quotation Date : 07/11/2019	Terms : 30 DAYS
Vehicle No. : SLP4228H	Chassis No. : MHFB29F3802011362	Third Party Insurer : SOMPO
Model : VIOS	Date of Accident : 07/11/2019	
Remarks :		

ITEM	DESCRIPTION	Qty	UNIT PRICE	AMOUNT (SGD)
1	LHS SIDE MIRROR <i>OR</i>	1	800.0000	800.00
2	LHS SIDE MIRROR COVER <i>X R</i>	1	135.0000	135.00
3	LHS SIDE MIRROR LIGHT <i>X MM</i>	1	105.0000	105.00
4	LHS SIDE MIRROR GLASS <i>X MM</i>	1	110.0000	110.00
5	RHS FRONT DOOR <i>X R</i>	1	1,220.0000	1,220.00
6	RHS FRONT DOOR OUTER MOULDING <i>X MM</i>	1	135.0000	135.00
7	LESS 25%	1	-626.2500	-626.25
8	TO REMOVE&REPLACED LHS SIDE MIRROR ASSY&REARRANGE ELECTRIC SYSTEM	1	250.0000	250.00 <i>30</i>
9	TO KNOCKING&PANEL BEAT	1	<del>500.0000</del>	500.00 <i>100</i>
10	TO PUTTY&SPRAY PAINT ON THE AFFECTED AREAS	1	<del>500.0000</del>	500.00 <i>300</i>

*[Signature]*  
11/11/19

*Steve (LKK) w/L Prejudice 8/11/19, 12.30pm*

*P/P*

*Ry Def spj*

*2 dy*

**LKK Auto Consultants hence notify the Repairer of the following:**

- To resurvey before/after spray painting
- To display damaged part(s) during resurvey
- Parts prices are subject to confirmation
- Third party survey is on a "Without Prejudice" basis
- No illegal modification(s) is allowed

• Please conduct the survey at and is subject to final approval from Insurance Company

Pegasus Engineering @ 74 Kian Teck Road Singapore 628800

Acknowledged by Repairer

Signature:

Date:

**Sub Total** 3,128.75  
**GST(7.00%)** 219.01  
**Total (SGD)** 3,347.76

## Veron Chen (LKKAuto)

---

**From:** Steve Chen (LKK Auto)  
**Sent:** Friday, 15 November 2019 5:18 PM  
**To:** Vivian Tan  
**Cc:** ar\_claims@pegasusengrg.com.sg; Veron Chen (LKKAuto)  
**Subject:** Finalise For SLP4228H (DOA 07/11/2019)

Dear Vivian,

We confirm the finalize \$1030.00 (P/P, before GST). 2 repair days.

Thanks

Best Regards,

**Steve Chen** | Assistant Automotive Assessor

**LKK Auto Consultants**

Phone: 6256 3561 | Email: [SteveChen@lkkauto.com](mailto:SteveChen@lkkauto.com) | fax: 6256-4315  
Blk 51, Paya Ubi Industrial Park, Ubi Avenue 1, #02-25 | S(408933)

**From:** Vivian Tan [mailto:vivian.pegasusengrg@gmail.com]  
**Sent:** Friday, November 15, 2019 11:26 AM  
**To:** SUR  
**Cc:** Steve Chen (LKK Auto); ar\_claims@pegasusengrg.com.sg  
**Subject:** RE: Finalise For SLP4228H (DOA 07/11/2019)

WITHOUT PREJUDICE

Dear Mr. Steve,

Finalise amount @ Part By Part \$1,030.00 @ 02 working days.

Parts - \$600.00

Labour - \$430.00

Total - \$1,030.00

Please check and confirm

Best Regards,

Vivian Tan

Pegasus Engineering & Trading Pte Ltd

74 Kian Teck Road S628800

Office: 65137748

Fax: 62513161



# PEGASUS ENGINEERING & TRADING PTE LTD

GST / ROC COMPANY NO : 201101753C

## Quotation

<b>From :</b> <b>PEGASUS ENGINEERING &amp; TRADING PTE LTD</b> 74 KIAN TECK ROAD SINGAPORE 628800  Officer in Charge : YOYO TIAN Tel : Email :	<b>Customer :</b> <b>GRAB RENTALS PTE LTD</b> 18 SIN MING LANE #01-08 MIDVIEW CITY SINGAPORE 573960  Attn : Tel : Fax No. :
---	---

Quotation No. : QO19/11-1084	Quotation Date : 07/11/2019	Terms : 30 DAYS
Vehicle No. : SLP4228H	Chassis No. : MHFB29F3802011362	Third Party Insurer : SOMPO
Model : VIOS	Date of Accident : 07/11/2019	
Remarks :		

ITEM	DESCRIPTION	Qty	UNIT PRICE	AMOUNT (SGD)
1	LHS SIDE MIRROR ✓ BR	1	800.0000	800.00
2	LHS SIDE MIRROR COVER X R	1	135.0000	135.00
3	LHS SIDE MIRROR LIGHT X	1	105.0000	105.00
4	LHS SIDE MIRROR GLASS X	1	110.0000	110.00
5	RHS FRONT DOOR X R	1	1,220.0000	1,220.00
6	RHS FRONT DOOR OUTER MOULDING X	1	135.0000	135.00
7	LESS 25%	1	-626.2500	-626.25
8	TO REMOVE&REPLACED LHS SIDE MIRROR ASSY&REARRANGE ELECTRIC SYSTEM	1	250.0000 30	250.00
9	TO KNOCKING&PANEL BEAT	1	500.0000 100	500.00
10	TO PUTTY&SPRAY PAINT ON THE AFFECTED AREAS	1	500.0000 300	500.00

Steve (LKR) mL Perjure 8/11/19, 12.30pm

P/P

Ry Bel sy

2 dy

P - # 600.00  
 L - # 430.00  
 -----  
 1030.00 p/p

Sub Total	3,128.75
GST(7.00%)	219.01
Total (SGD)	3,347.76

Please conduct the survey at  
Pegasus Engineering @ 74 Kian Teck Road Singapore 628800



# LKK Auto Consultants Pte Ltd

51 Ubi Ave 1 #01-25 Paya Ubi Industrial Park, Singapore 408933

TEL: 6256 3561 FAX: 6256 4315

Reg. No: 199607198R GST Reg. No. 19-9607198-R

Affiliated to Federation Internationale Des Experts En Automobile				
SOMPO INSURANCE SINGAPORE PL		Ref : CS/SMO19019850/Evd3e2		
50 RAFFLES PLACE #05-01/06 SINGAPORE LAND TOWERSINGAPORE 048623		Date : 20-11-2019		
		Code : SMO		
<b>1. Policy Particulars :- THIRD PARTY CLAIM</b>				
Insured Veh.	SLK 8560Y	Veh. Inspected	SLP 4228H	
Policy No.		Coverage (\$)	0.00	
Claim No.	CMTD1905191/RUC	Excess (\$)	0.00	
Assign From	YONG KANG MELVIN	Assign Date	07/11/2019	
<b>2. Vehicle Particulars &amp; Condition</b>				
Make & Model	TOYOTA VIOS	c.c	1496	
Engine No.	HIDDEN	Year of Reg.	2017	
Chassis No.	MHFB29F3802011362	Colour	GREY	
Odometer	134880	Steering	IN ORDER	
Brakes	IN ORDER	Modification	SPORTS RIM	
General	GOOD			
<b>3. Conditions of Tyres</b>				
	Size	Make	Balance	
R/H Front Tyre	195/50 R16	WEST LAKE	5 mm	
L/H Front Tyre	195/50 R16	WEST LAKE	5 mm	
R/H Rear Tyre	195/50 R16	WEST LAKE	5 mm	
L/H Rear Tyre	195/50 R16	WEST LAKE	5 mm	
<b>4. Description of Damages</b>				
THE VEHICLE SUSTAINED DAMAGES AT THE O/S BODY. DAMAGES SEE DETAILS.				
<b>5. General Information</b>				
Accident Date	07/11/2019	Inspection Date	08/11/2019	
Survey held at	74 KIAN TECK ROAD			
Repairer	PEGASUS ENGINEERING & TRADING PTE LTD			
<b>5a. Remarks</b>				
A)THE INSPECTION WAS CONDUCTED ON A"WITHOUT PREJUDICE" BASIS. B)IN ACCORDANCE TO YOUR INSTRUCTIONS, WE HAVE NOT AUTHORISED REPAIRS.				
<b>5b. Estimate Days of Repair</b>				
ESTIMATED NORMAL PERIOD FOR REPAIR:		2 Working Days		

**LKK Auto Consultants Pte Ltd**

51 Ubi Ave 1 #01-25 Paya Ubi Industrial Park, Singapore 408933

TEL: 6256 3561 FAX: 6256 4315

Reg. No: 199607198R GST Reg. No. 19-9607198-R

Page No.:1 of 1

**ADJUSTMENT ON REPAIR COST FOR VEHICLE NO. SLP 4228H**

Qty	Description of Parts	Condition	Estimate By Workshop (\$)	Our Adjusted (\$)
<b><u>REPLACEMENT OF PARTS</u></b>				
1	LHS SIDE MIRROR	BROKEN	800.00	800.00
1	LHS SIDE MIRROR COVER	TO REPAIR SEE LABOUR	135.00	-
1	LHS SIDE MIRROR LIGHT	NOT NECESSARY	105.00	-
1	LHS SIDE MIRROR GLASS	NOT NECESSARY	110.00	-
1	RHS FRONT DOOR	TO REPAIR SEE LABOUR	1,220.00	-
1	RHS FRONT DOOR OUTER MOULDING	NOT NECESSARY	135.00	-
	LESS 25% DISCOUNT		-626.25	-200.00
			1,878.75	600.00
<b><u>LABOUR</u></b>				
	TO REMOVE & REPLACED LHS SIDE MIRROR ASSY & REAR RANGE ELECTRIC SYSTEM.		250.00	30.00
	TO KNOCKING & PANEL BEAT. INCLUSIVE OF THE REPAIR OF LHS SIDE MIRROR COVER AND RHS FRONT DOOR.		500.00	100.00
	TO PUTTY & SPRAY PAINT ON THE AFFECTED AREAS.		500.00	300.00
			1,250.00	430.00
<b>GRAND TOTAL</b>			<b>3,128.75</b>	<b>1,030.00</b>
<b>RECOMMENDED COST OF REPAIRS</b>				<b>1,030.00</b>

Report Ref No. CS/SMO19019850/Evd3e2

**CHEN TSUE YEE**

Automotive Assessor

**ADRIAN LING WAI PING**

B.Eng,AMSOE,AMIRTE,AMSAE-A,M.MATAI

Licensed Appraiser

DISCLAIMER OF LIABILITY TO THIRD PARTIES:- This Report is made solely for the use and benefit of the Client named on the front page of this Report.

No liability of responsibility whatsoever, in contract or tort, is accepted to any third party who may rely on the Report wholly or in part. Any third party acting or relying on this Report, in whole or in part, does so at his or her own risk.