

22/03/2002

ASS. REC. BY:

REF:

CS/CT19019831/Ktd3 N2

Special Instruction:

Surveyor: Kenneth

ASSIGNMENT (Office)

From (Person): Irene Tay

of

CH

Date/Time: 8/11/19 @ 12.43pm

Estimated Cost:

Bill to:

OD / TP / WS / TP RES / OD RES / EVA / INV / MV / CS

To Inspect Vehicle No:

SGX 5911D

Insured:

GBE 8907 G

At Workshop in/s

V8 Motor

Tel:

9725 0880

of

Blk 9 Sin Ming Ind est. Sec. C #01-44

Policy No: DMCVSN30302819022

Claim No:

8NM19D205288C02

Sum Insured:

Excess:

Make of Veh:

(Client's Record)

D.O.A.

7/11/2019

CA / REV / REP. / REV 24 HRS

H.O.D. Endorsement:

Date/Time: 12.47pm @ 8/11/2019

Person Contacted:

Mr. Chang

Vehicle IN/OUT

Date/Time	Action/Instruction
	Tshengda ✓
	GBE 8907G x
	SGX 5911D - NA/LPC/013050/HA DOA: 04/05/2019
	lump sum \$1300/- (Red: 1211; 48%)

ASS. REC. BY:

REF: CTI

## ASSIGNMENT

From:

Date: 11/11/2019

Estimated Cost:

OD ☒ TP / WS / TP RES / OD RES / EVA / INV / MV

To Inspect Vehicle No:

SGX 5911 D

at Workshop m/s

V8 Motor

of

Blk 7 S. Ming Ind. Est. Sec. C

Insured:

#01-92

Policy No.

Claims No.

Sum Insured:

Excess:

(Client's Record)

Make of Veh:

11am (waiting)

(Policy Condition)

Remark: The veh had commenced its repair at the time of inspection.

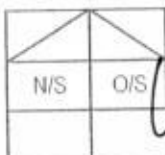

Bal. or Market Value:

IDAC Accident Rpt:

Consistent? : Yes or No

GIA / PR Seen:

Consistent? : Yes or No

Est. Repairs:

days Res.: Yes or No

Lum Sum:

20 %

3 Val.: Yes or No

CA / REV / REP. / 24 HRS <sup>up</sup>

Date:

Person Contacted:

Vehicle: IN / OUT

Veh No:

SGX 5911 D

Vr Regn:

08 07

Type: ☒ M. Car / M. Cycle / Bus / Van / Lorry / Taxi / Prime Mover /

Truck / Trailer or

Make:

Toyota Vios

C.C.

1497

Colour:

Silver

A/C: Insured / Std / NI / NA

Sp. Reading:

204280

T/Radio: Insured / Std / NI / NA

Eng/No:

MR053149305020173

C/No:

Gen. Cond: Good / Fair / Poor / Burnt

Steering: ☒ In order / Jammed / Leaked / Burnt orBrake: ☒ In order / Jammed / Leaked / Burnt or

Modi: Nil / S/Rim / STD A/Rim or

Tyre Size:

F:

195/60R15

R:

BS / DUN / EXNOVA / GY / FS / LIZA / MIC / OHTSU / PIR / SUMI /

TOYO / YOKO or

Luxotik

Front

Rear

R/Bal.

3

mm

R/Bal.

7

mm

L/Bal.

3

mm

L/Bal.

7

mm

D.O.A.

7/11/19

D.O.I.

11/11/19

Survey held at

✓

Des. of Damages: Frt / Rear / O/S / N/S / U/C / Rooftop or

O/S Rear body

The U/C / Chassis frame / Body Structure affected due to collision.

Date / Time

Action / Instruction

11/11

Est not ready

RECEIVED 14 NOV 2019

Date/Time, File Pass to?

11/11 Typist

Date/Time, File Return to?

3)

Report Format:

TP

Emp: 01/11/19

1300h

Days Of Repair:

3

Resurvey No. of Trip:

1

Add Fee:



Site Insp (\$)



Interview (\$)



Tech. Insp (\$)



Week end (\$)

Survey Fee:

Transportation:

3 + RS, \$

Phone:

Other:

210

TOTAL

**...CLAIM SUBFOLDER...(New Assignment)**

### CLAIM SUBFOLDER TRACKING

Case	Notified	Est Submitted	Adj Assigned	Adj Rpt	Adj Submitted	Ins Auth'd	Status
Main	08 Nov 2019		08 Nov 2019 12:50 <a href="#">Assign</a>				<b>New Assignment</b> <a href="#">Cancel Case</a>

Main

## Reference

### Claim Details

## Documents

[Show All](#)

### CLAIM SUBFOLDER DETAILS

[Created by insurer]

Insured:

Main Claimant:	<b>FUSION CAR RENTALS PTE LTD</b>
----------------	-----------------------------------

Vehicle Reg. No.:	<b>SGX5911D</b>
-------------------	-----------------

Date of Loss: 07/11/2019 14:00 - :59

Claim Type:	<b>TP</b> / SNM19D205288C02
-------------	-----------------------------

Policy/Cover Note No. :	DMCVSN30302819022
----------------------------	-------------------

Vehicle Reg. No. (Insured):	<b>GBE8907G</b>
-----------------------------------	-----------------

Policy No.  
(Claimant):

Excess:	\$0.00
---------	--------

Repairer:	<b>Messrs V8 Motor Werkz Pte Ltd (HQ)</b> Blk 9, #01-44 Sin Ming Industrial Est Sector C, 575630 Sin Ming - Tel:
-----------	--

Handling Insurer:	<b>China Taiping Insurance (Singapore) Pte. Ltd. (HQ) - Tel: 6389 6111 ... [Handled by Chong Boon Sen]</b>
-------------------	--

Adjuster:	LKK Auto Consultants Pte Ltd (HQ) - Tel: 6256-3561 ... [Final Rpt due 19/11/2019]
-----------	---

Adj. Asg. Remarks:	PLEASE SURVEY AND REVERT
-----------------------	--------------------------

## ASSOCIATED MAIL RECEIVED

[View All](#)

Compose Case Mail

There are no mail for this case.

### ALL ASSOCIATED TASKS

[View All](#)

## Search Tasks

Create New Task

Complete

Due Date	Priority	Type	Task Group	Subject	Handler	Assigned By	Completed On	Created On	Done?
No results.									

## Nivitha (LKK Auto)

---

**From:** Irene Tay <irene.tay@sg.cntaiping.com>  
**Sent:** Friday, 8 November 2019 12:43 PM  
**To:** Elaine Toh; Chong Boon Sen  
**Cc:** Asher Sng (LKK Auto); assignments  
**Subject:** RE: OUR REF: SNM19D205288-GBE8907G-CBS-PRE-REPAIR SURVEY --- YOUR REF: GBE 8907 G --- ACCIDENT INVOLVING SGX 5911 D AND GBE 8907 G ON 7 NOVEMBER 2019 ALONG JALAN BUKIT MERAH TOWARDS HENDERSON AT ABOUT 1400 HOURS

Dear Sir/Mdm (LKK),

We refer to the above matter.

Please get your surveyor to liaise with V8 MOTOR to conduct survey.

Regards,

**Irene Tay**  
Executive  
Claims Department (Motor Division)

**China Taiping Insurance (Singapore) Pte. Ltd.**  
3 Anson Road #15-00 Springleaf Tower Singapore 079909  
DID: (65) 63896192 | F:(65) 62247478/62247175

**W:** [www.sg.cntaiping.com](http://www.sg.cntaiping.com) | **FB:** [www.facebook.com/chinataipingsg/](https://www.facebook.com/chinataipingsg/) | **WeChat:** 太平獅城 Taiping SG

*Disclaimer: This e-mail and any files transmitted with it is intended only for the named recipients and may contain confidential information. Any unauthorized disclosure, use or dissemination of this message, either in whole or partial, is prohibited. If you are not the intended recipient, please notify the sender immediately. Please delete the e-mail and any copies of it thereafter.*

---

**From:** Elaine Toh [mailto:Elainetoh@visionlawllc.com]  
**Sent:** Friday, November 8, 2019 12:23 PM  
**To:** Irene Tay <irene.tay@sg.cntaiping.com>; Chong Boon Sen <boonsen.chong@sg.cntaiping.com>  
**Subject:** RE: OUR REF: SNM19D205288-GBE8907G-CBS-PRE-REPAIR SURVEY --- YOUR REF: GBE 8907 G --- ACCIDENT INVOLVING SGX 5911 D AND GBE 8907 G ON 7 NOVEMBER 2019 ALONG JALAN BUKIT MERAH TOWARDS HENDERSON AT ABOUT 1400 HOURS  
**Importance:** High

**Our Ref: SGX 5911 D (et)**  
**WITHOUT PREJUDICE**

Dear Sir/Madam,

We refer to your email of even date informing that you wish to conduct a pre-repair survey and your List of Surveyors.

Our client confirmed appointment of **KENNETH KONG - LKK AUTO CONSULTANTS PTE LTD** as the Single Joint Expert for this matter.

Please be informed that the said vehicle can be inspected at:

Venue: Messrs V8 Motor Werkz Pte Ltd  
Block 7 #01-92  
Sin Ming Industrial Estate Sector C  
Singapore 575642  
Contact: Mr. Chang – HP 9725 0880 (Please call before going)

If you fail to conduct the pre-repair inspection within the next 2 working days excluding any intervening Saturday, Sunday or Public Holiday, the said workshop will commence repairs thereafter without further reference to you.

Thank you.

Regards,  
Elaine Toh  
Vision Law LLC  
Tel: 65342811 (Ext. 122)  
Fax: 65356802



FOR SURVEYOR

Please initial here after completion of pre-repair inspection.  
Thank you.

Appointed surveyor :  
(Name & Signature)

Date & Time of Inspection :

cc: SGX 5911 D – By email only

**From:** Irene Tay [<mailto:irene.tay@sg.cntaiping.com>]

**Sent:** Friday, 8 November, 2019 11:45 AM

**To:** Elaine Toh; Chong Boon Sen

**Cc:** Elaine Toh

**Subject:** RE: OUR REF: SNM19D205288-GBE8907G-CBS-PRE-REPAIR SURVEY --- YOUR REF: GBE 8907 G --- ACCIDENT INVOLVING SGX 5911 D AND GBE 8907 G ON 7 NOVEMBER 2019 ALONG JALAN BUKIT MERAH TOWARDS HENDERSON AT ABOUT 1400 HOURS

**WITHOUT PREJUDICE**

Dear Sir,

We intend to conduct a pre-repair survey of the damage to your client's vehicle jointly with your client/your motor workshop. We propose to use one of the following motor surveyors to conduct the joint pre-repair survey as a single joint expert.

LKK / LBS / STA

ADRIAN LING
Kelvin Ang
SEE CHEW SENG
MOHD FADHILAH BIN OSMAN
XING QUO QIANG
KENNETH KONG
SIMON HO
CHUA WEIJIE
MARCUS CHUA
HENRY NG

Please let us know within two(2) working days whether you agree to the appointment of any of these motor surveyors as a single joint expert.

You may select one of the listed motor surveyors and we will bear the cost of the pre-repair survey carried out by the single joint expert.

Thank you.

Regards,

**Irene Tay**

Executive

Claims Department (Motor Division)

**China Taiping Insurance (Singapore) Pte. Ltd.**

3 Anson Road #15-00 Springleaf Tower Singapore 079909

DID: (65) 63896192 | F: (65) 62247478/62247175

W: [www.sg.cntaiping.com](http://www.sg.cntaiping.com) | FB: [www.facebook.com/chinataipingsg/](https://www.facebook.com/chinataipingsg/) | WeChat: 太平獅城 Taiping SG

**Irene Tay**

Executive

Claims Department (Motor Division)

**China Taiping Insurance (Singapore) Pte. Ltd.**

3 Anson Road #15-00 Springleaf Tower Singapore 079909

DID: (65) 63896192 | F: (65) 62247478/62247175

W: [www.sg.cntaiping.com](http://www.sg.cntaiping.com) | FB: [www.facebook.com/chinataipingsg/](https://www.facebook.com/chinataipingsg/) | WeChat: 太平獅城 Taiping SG

*Disclaimer: This e-mail and any files transmitted with it is intended only for the named recipients and may contain confidential information. Any unauthorized disclosure, use or dissemination of this message, either in whole or partial, is prohibited. If you are not the intended recipient, please notify the sender immediately. Please delete the e-mail and any copies of it thereafter.*

**From:** Claims Dept of CTI

**Sent:** Friday, November 8, 2019 11:03 AM

**To:** Elaine Toh <[Elainetoh@visionlawllc.com](mailto:Elainetoh@visionlawllc.com)>; Chong Boon Sen <[boonsen.chong@sg.cntaiping.com](mailto:boonsen.chong@sg.cntaiping.com)>; Jeffrey Tay <[Jeffrey.Tay@sg.cntaiping.com](mailto:Jeffrey.Tay@sg.cntaiping.com)>; Irene Tay <[irene.tay@sg.cntaiping.com](mailto:irene.tay@sg.cntaiping.com)>

**Subject:** OUR REF: SNM19D205288-GBE8907G-CBS-PRE-REPAIR SURVEY --- YOUR REF: GBE 8907 G --- ACCIDENT INVOLVING SGX 5911 D AND GBE 8907 G ON 7 NOVEMBER 2019 ALONG JALAN BUKIT MERAH TOWARDS HENDERSON AT ABOUT 1400 HOURS

Dear Irene,

Please assist to conduct PRS for SGX5911D.

Note : officer in charge – Boon Sen 63896171.

Thank you

Claims Department

**China Taiping Insurance (Singapore) Pte. Ltd.**

3 Anson Road #15-00 Springleaf Tower Singapore 079909

DID: (65) 63896116 | F: (65) 62247175

W: [www.sg.cntaiping.com](http://www.sg.cntaiping.com) | FB: [www.facebook.com/chinataipingsg/](https://www.facebook.com/chinataipingsg/) | WeChat: 太平獅城 Taiping SG

*Disclaimer: This e-mail and any files transmitted with it is intended only for the named recipients and may contain confidential information. Any unauthorized disclosure, use or dissemination of this message, either in whole or partial, is prohibited. If you are not the intended recipient, please notify the sender immediately. Please delete the e-mail and any copies of it thereafter.*

**From:** Elaine Toh [mailto:Elainetoh@visionlawllc.com]

**Sent:** Friday, November 08, 2019 8:28 AM

**To:** Claims Dept of CTI

**Cc:** Chong Boon Sen; Ong Chin Kiat; Chee So Chow; Elaine Cheong; Alfred Toh; Tan Kah Leong; Irene Tay; Angie Foo

**Subject:** PRE-REPAIR SURVEY --- YOUR REF: GBE 8907 G --- ACCIDENT INVOLVING SGX 5911 D AND GBE 8907 G ON 7 NOVEMBER 2019 ALONG JALAN BUKIT MERAH TOWARDS HENDERSON AT ABOUT 1400 HOURS

**Importance:** High

Our Ref: SGX 5911 D (et)

WITHOUT PREJUDICE

Dear Sir/Madam,

We are instructed by **FUSION CAR RENTALS PTE LTD** to notify you of a road traffic accident on 7 November 2019 at about 1400 hours along Jalan Bukit Merah towards Henderson involving our client's motor vehicle registration number SGX 5911 D and motor vehicle registration number GBE 8907 G driven by you/your insured at the material time.

As a result of the accident, our client's motor vehicle has been damaged. Before our client proceed to repair the damaged motor vehicle, please let us know within 2 working days of your receipt of this notice whether you or your insurer would like to conduct a pre-repair survey of the motor vehicle. If we do not receive any reply from you within the stipulated timeline, our client shall proceed to repair the motor vehicle without further reference to you.

Thank you.

Regards,

Elaine Toh (Secretary)

Vision Law LLC

Tel: 65342811 (Ext. 122)

Fax: 65356802

cc: SGX 5911 D – By email only

---

VISION LAW LLC

Advocates & Solicitors

(Incorporated with limited liability)

Unique Entity No. 200721148H

Head Office: 133 New Bridge Road #18-01/02 Chinatown Point, Singapore 059413

Branch: 490 Lorong 6 Toa Payoh #03-11 HDB Hub (Biz 3 Lobby 1), Singapore 310490

---

**DISCLAIMER:**

The contents of this email (including any attachments) are confidential and privileged and only intended for the recipient(s) addressed above. If you received this email by error, please notify the sender immediately and destroy it (and all attachments) without reading, storing and/or disseminating any of its contents (in any form) to any person. Email communication is not secure. Vision Law LLC is not liable for any losses arising out of any errors or omissions in the contents resulting from email transmission or any illegal or unauthorised usage or tampering of its email system.

---



---

This email has been scanned by the Symantec Email Security.cloud service.  
For more information please visit <http://www.symanteccloud.com>

---

---

VISION LAW LLC  
Advocates & Solicitors  
(Incorporated with limited liability)  
Unique Entity No. 200721148H  
Head Office: 133 New Bridge Road #18-01/02 Chinatown Point, Singapore 059413  
Branch: 490 Lorong 6 Toa Payoh #03-11 HDB Hub (Biz 3 Lobby 1), Singapore 310490

---

---

DISCLAIMER:

The contents of this email (including any attachments) are confidential and privileged and only intended for the recipient(s) addressed above. If you received this email by error, please notify the sender immediately and destroy it (and all attachments) without reading, storing and/or disseminating any of its contents (in any form) to any person. Email communication is not secure. Vision Law LLC is not liable for any losses arising out of any errors or omissions in the contents resulting from email transmission or any illegal or unauthorised usage or tampering of its email system.

---

---

This email has been scanned by the Symantec Email Security.cloud service.  
For more information please visit <http://www.symanteccloud.com>

---



## SINGAPORE ACCIDENT STATEMENT

### IMPORTANT NOTICE

1. Please report correctly the details of the accident to speed up the claims process.
2. This Form must be completed by the Policyholder and/or the Authorised Driver.
3. Information provided must be as truthful and accurate as possible. Any wilful misrepresentation or withholding of material facts may allow insurance companies to repudiate policy liability.
4. The issue and acceptance of this Form by insurance companies is not an admission of policy liability on the part of the insurance companies.
5. Any false reporting may be referred to the Police for investigation.
6. This report will be forwarded by the insurers of the GIA Records Management Centre established by the General Insurance Association of Singapore (GIA) for archiving and that copies of this report will, for a fee, be made available upon application by interested parties.
7. By the lodgement of this report to the insurers, you hereby consent to the archiving of this report at the centre and to copies of the report being made available aforesaid.

ACCIDENT STATEMENT	
Date Of Report	07/11/2019 17:14
Date Of Accident	07/11/2019 14:00
Exact Location Of Accident	JALAN BUKIT MERAH TOWARDS HENDERSON
Country/State of Loss	SINGAPORE
DETAILS OF OWN VEHICLE	
Vehicle Registration Number	SGX5911D
<b>Insured/Policyholder</b>	
Name Of Registered Owner	FUSION CAR RENTALS PTE. LTD.
Co Reg No	201620140G
Email Address	NOEMAIL
Mobile Phone No	
Alternative Phone No	OFFICE-97250880
<b>Vehicle Particulars</b>	
Manufacturer	TOYOTA
Model	VIOS
Exact Purpose for which vehicle was being used at time of accident	
Are you claiming under your own insurance policy for repair to your vehicle?	NO
If No, Please state action to be taken	THIRD PARTY
Vehicle Category	PRIVATE HIRE
<b>Insurance Company</b>	
Name of Insurance Company	NTUC INCOME INSURANCE CO-OPERATIVE LTD
Type Of Coverage	THIRD PARTY
Fleet Policy	NO
Policy Number	5111002419
Cover Note Number	
<b>Driver</b>	
Name of Driver	KHO AH KHOON
NRIC No	S6827914C
Date Of Birth	25/07/1968
Occupation	OUTDOOR
Date Of Driving Pass	27/02/1989
Driving Experience	30 YEARS AND 8 MONTHS
Gender	MALE
Mobile Number	(LOCAL) +65-83220832
Fax Number	
Contact Number	
Email Address	NOEMAIL

Address	APT BLK 426 PASIR RIS DR 6 #12-69
Postcode	510426
Was driver an employee of the Insured's Company	NO
If No, Relationship of the Driver with the Insured	OTHER - HIRER
Vehicle Registration Number of Driver's Own Vehicle	-
	-
Insurance Company of Driver's Own Vehicle	-
	-
	-

#### General Information of the Accident

Type Of Accident	SIDE SWIPE
Weather Conditions	CLEAR
Road Surface	DRY

#### Other Information

Was any foreign vehicle involved in this accident?	NO
Number of vehicles (including own vehicle) involved in the accident	2
Was any body injured in the Accident?	YES
Was any injured conveyed to hospital by ambulance?	NO
Was any other material or property damaged?	YES
I have been approached by unknown person(s) soliciting/offering accident claims assistance.	NO
Number of Passengers (Including Driver)	2
Passenger 1	NAME: : ERVIN TANG GENDER: : MALE

#### Details of Police Action

Was the accident reported to the police?	YES
If Yes, Please state which Police Station	
Police Station Name	TECK GHEE NEIGHBOURHOOD POLICE POST
Police Station Address	ROAD: BLK 321 ANG MO KIO STREET 31 , POSTCODE: 560321 , COUNTRY: SINGAPORE
Police Station Contact	TEL NO: 1800-4599999 - FAX NO: 64574478
Was notice of intended Prosecution given?	NO
If Yes, against whom?	

#### Circumstances of Accident

PLEASE REFER TO POLICE REPORT, REF NO: T/20191107/2126

#### Attachment(s)

Are accident photos available for attachment?	YES
Was there any video captured by Car Camera?	NO
Was there any audio recorded?	NO

#### DETAILS OF OTHER VEHICLE PROPERTY 1

Vehicle Registration Number	GBE8907G
Vehicle Make/Model/Colour	
Details Of Properties	
Vehicle Category	COMMERCIAL VEHICLE
Name of Driver	ABDUL NAHID BIN ABDUL KAREEM
NRIC/Passport Number	
Contact Number	87748256
Address	

Postcode

Insurance Company Name

Nature Of Damage

No. Of Passenger (Including Driver)

**DETAILS OF INJURED PERSON 1**

Name KHO AH KHOON

Approximate Age

Injuries Sustain

Injured person in which vehicle? SGX5911D

Were seat belts worn?

Was this injured conveyed to hospital by ambulance?

Address

Postcode

## Accident Sketch Plan

### SKETCH PLAN

#### IMPORTANT NOTICE

1. Please report correctly the details of the accident to speed up the claims process.
2. This Form must be completed by the Policyholder and/or the Authorised Driver.
3. Information provided must be as truthful and accurate as possible. Any wilful misrepresentation or withholding of material facts may allow insurance companies to repudiate policy liability.
4. The issue and acceptance of this Form by insurance companies is not an admission of policy liability on the part of the insurers or companies.
5. Any false reporting may be referred to the Police for investigation.
6. The report will be forwarded by the insurers of the GIA Records Management Centre established by the General Insurance Association of Singapore (GIA) for archiving and that copies of this report will for a fee be made available upon application by interested parties.
7. By the lodgment of this report to the insurers, you hereby consent to the archiving of this report at the centre and to copies of the report being made available aforesaid.
8. **Consent under the Personal Data Protection Act (PDPA)**  
I understand, acknowledge, agree and consent that:
  - (a) My insurer, my workshop and the General Insurance Association of Singapore ("GIA") may be permitted to collect, use, disclose and/or process my personal data/personal information set out in this Form and any other personal information provided by me or possessed by my insurer (collectively the "Personal Information") and disclose and transfer such Personal Information to all insurer(s) who have insured vehicle(s) involved in this accident (all insurer(s) who have insured vehicle(s) involved in this accident shall be collectively referred to as the "Insurers"), the Insurers' lawyers/law firms, the Monetary Authority of Singapore and any relevant government agency/authority (such as the police), for the purpose(s) of:
    - (i) processing, handling and/or dealing with my claims including the settlement of the claims and any necessary investigations relating to the claims;
    - (ii) investigating the accident and/or my claims;
    - (iii) carrying out and/or dealing with my instructions or responding to any enquiries by me;
    - (iv) administering my claims (including the mailing of correspondence, statements, notices, reports or notices to me, which could involve disclosure of certain personal data about me to bring about delivery of the same as well as in the external cover of envelopes/mail packages); and/or
    - (v) complying with applicable law in administering, processing, handling and/or dealing with my claims (hereby the "Purposes").
  - (b) all insurer(s) who have insured vehicle(s) involved in this accident and the Insurers' lawyers/law firms, may be permitted to collect, use, disclose and/or process my Personal Information for one or more of the above Purposes; and
  - (c) my Personal Information may/can be disclosed by any of the Insurers and/or GIA to their third party service providers or agents (including their lawyers/law firms), which may be sited outside of Singapore, for one or more of the above Purposes;
  - (d) my Personal Information will also be collected and used to compile claims history for the purpose of fraud detection, investigation and management in present and all future claims;
  - (e) the information so collected under (b) above may be shared / disclosed:
    - (i) to all insurers and/or any other third parties that assist in evaluating, investigating, controlling or managing fraud;
    - (ii) regulators, law enforcement and government agencies as reasonably required for the purposes stated; or
    - (iii) for complying with requirements under any regulations, laws or court order.

Policyholder's Signature  
Date & Time

Driver's Signature  
(if it was not the policyholder)  
Date & Time

Receiving Centre/Insurer's Signature  
Name  
SAL/DA No.

CITY AUTO PTE LTD  
85, 2 Selegie Road  
#01-00/01-02/03/04/05/06/07/08/09/10/11/12/13/14/15/16/17/18/19/20/21/22/23/24/25/26/27/28/29/30/31/32/33/34/35/36/37/38/39/40/41/42/43/44/45/46/47/48/49/50/51/52/53/54/55/56/57/58/59/60/61/62/63/64/65/66/67/68/69/70/71/72/73/74/75/76/77/78/79/80/81/82/83/84/85/86/87/88/89/90/91/92/93/94/95/96/97/98/99/100/101/102/103/104/105/106/107/108/109/110/111/112/113/114/115/116/117/118/119/120/121/122/123/124/125/126/127/128/129/130/131/132/133/134/135/136/137/138/139/140/141/142/143/144/145/146/147/148/149/150/151/152/153/154/155/156/157/158/159/160/161/162/163/164/165/166/167/168/169/170/171/172/173/174/175/176/177/178/179/180/181/182/183/184/185/186/187/188/189/190/191/192/193/194/195/196/197/198/199/200/201/202/203/204/205/206/207/208/209/210/211/212/213/214/215/216/217/218/219/220/221/222/223/224/225/226/227/228/229/230/231/232/233/234/235/236/237/238/239/240/241/242/243/244/245/246/247/248/249/250/251/252/253/254/255/256/257/258/259/260/261/262/263/264/265/266/267/268/269/270/271/272/273/274/275/276/277/278/279/280/281/282/283/284/285/286/287/288/289/290/291/292/293/294/295/296/297/298/299/300/301/302/303/304/305/306/307/308/309/310/311/312/313/314/315/316/317/318/319/320/321/322/323/324/325/326/327/328/329/330/331/332/333/334/335/336/337/338/339/340/341/342/343/344/345/346/347/348/349/350/351/352/353/354/355/356/357/358/359/360/361/362/363/364/365/366/367/368/369/370/371/372/373/374/375/376/377/378/379/380/381/382/383/384/385/386/387/388/389/390/391/392/393/394/395/396/397/398/399/400/401/402/403/404/405/406/407/408/409/410/411/412/413/414/415/416/417/418/419/420/421/422/423/424/425/426/427/428/429/430/431/432/433/434/435/436/437/438/439/440/441/442/443/444/445/446/447/448/449/450/451/452/453/454/455/456/457/458/459/460/461/462/463/464/465/466/467/468/469/470/471/472/473/474/475/476/477/478/479/480/481/482/483/484/485/486/487/488/489/490/491/492/493/494/495/496/497/498/499/500/501/502/503/504/505/506/507/508/509/510/511/512/513/514/515/516/517/518/519/520/521/522/523/524/525/526/527/528/529/530/531/532/533/534/535/536/537/538/539/540/541/542/543/544/545/546/547/548/549/550/551/552/553/554/555/556/557/558/559/560/561/562/563/564/565/566/567/568/569/570/571/572/573/574/575/576/577/578/579/580/581/582/583/584/585/586/587/588/589/590/591/592/593/594/595/596/597/598/599/600/601/602/603/604/605/606/607/608/609/610/611/612/613/614/615/616/617/618/619/620/621/622/623/624/625/626/627/628/629/630/631/632/633/634/635/636/637/638/639/640/641/642/643/644/645/646/647/648/649/650/651/652/653/654/655/656/657/658/659/660/661/662/663/664/665/666/667/668/669/670/671/672/673/674/675/676/677/678/679/680/681/682/683/684/685/686/687/688/689/690/691/692/693/694/695/696/697/698/699/700/701/702/703/704/705/706/707/708/709/710/711/712/713/714/715/716/717/718/719/720/721/722/723/724/725/726/727/728/729/730/731/732/733/734/735/736/737/738/739/740/741/742/743/744/745/746/747/748/749/750/751/752/753/754/755/756/757/758/759/760/761/762/763/764/765/766/767/768/769/770/771/772/773/774/775/776/777/778/779/780/781/782/783/784/785/786/787/788/789/790/791/792/793/794/795/796/797/798/799/800/801/802/803/804/805/806/807/808/809/810/811/812/813/814/815/816/817/818/819/820/821/822/823/824/825/826/827/828/829/830/831/832/833/834/835/836/837/838/839/840/841/842/843/844/845/846/847/848/849/850/851/852/853/854/855/856/857/858/859/860/861/862/863/864/865/866/867/868/869/870/871/872/873/874/875/876/877/878/879/880/881/882/883/884/885/886/887/888/889/890/891/892/893/894/895/896/897/898/899/900/901/902/903/904/905/906/907/908/909/910/911/912/913/914/915/916/917/918/919/920/921/922/923/924/925/926/927/928/929/930/931/932/933/934/935/936/937/938/939/940/941/942/943/944/945/946/947/948/949/950/951/952/953/954/955/956/957/958/959/960/961/962/963/964/965/966/967/968/969/970/971/972/973/974/975/976/977/978/979/980/981/982/983/984/985/986/987/988/989/990/991/992/993/994/995/996/997/998/999/1000/1001/1002/1003/1004/1005/1006/1007/1008/1009/1010/1011/1012/1013/1014/1015/1016/1017/1018/1019/1020/1021/1022/1023/1024/1025/1026/1027/1028/1029/1030/1031/1032/1033/1034/1035/1036/1037/1038/1039/1040/1041/1042/1043/1044/1045/1046/1047/1048/1049/1050/1051/1052/1053/1054/1055/1056/1057/1058/1059/1060/1061/1062/1063/1064/1065/1066/1067/1068/1069/1070/1071/1072/1073/1074/1075/1076/1077/1078/1079/1080/1081/1082/1083/1084/1085/1086/1087/1088/1089/1090/1091/1092/1093/1094/1095/1096/1097/1098/1099/1100/1101/1102/1103/1104/1105/1106/1107/1108/1109/1110/1111/1112/1113/1114/1115/1116/1117/1118/1119/1120/1121/1122/1123/1124/1125/1126/1127/1128/1129/1130/1131/1132/1133/1134/1135/1136/1137/1138/1139/1140/1141/1142/1143/1144/1145/1146/1147/1148/1149/1150/1151/1152/1153/1154/1155/1156/1157/1158/1159/1160/1161/1162/1163/1164/1165/1166/1167/1168/1169/1170/1171/1172/1173/1174/1175/1176/1177/1178/1179/1180/1181/1182/1183/1184/1185/1186/1187/1188/1189/1190/1191/1192/1193/1194/1195/1196/1197/1198/1199/1200/1201/1202/1203/1204/1205/1206/1207/1208/1209/1210/1211/1212/1213/1214/1215/1216/1217/1218/1219/1220/1221/1222/1223/1224/1225/1226/1227/1228/1229/1230/1231/1232/1233/1234/1235/1236/1237/1238/1239/1240/1241/1242/1243/1244/1245/1246/1247/1248/1249/1250/1251/1252/1253/1254/1255/1256/1257/1258/1259/1260/1261/1262/1263/1264/1265/1266/1267/1268/1269/1270/1271/1272/1273/1274/1275/1276/1277/1278/1279/1280/1281/1282/1283/1284/1285/1286/1287/1288/1289/1290/1291/1292/1293/1294/1295/1296/1297/1298/1299/1300/1301/1302/1303/1304/1305/1306/1307/1308/1309/1310/1311/1312/1313/1314/1315/1316/1317/1318/1319/1320/1321/1322/1323/1324/1325/1326/1327/1328/1329/1330/1331/1332/1333/1334/1335/1336/1337/1338/1339/1340/1341/1342/1343/1344/1345/1346/1347/1348/1349/1350/1351/1352/1353/1354/1355/1356/1357/1358/1359/1360/1361/1362/1363/1364/1365/1366/1367/1368/1369/1370/1371/1372/1373/1374/1375/1376/1377/1378/1379/1380/1381/1382/1383/1384/1385/1386/1387/1388/1389/1390/1391/1392/1393/1394/1395/1396/1397/1398/1399/1400/1401/1402/1403/1404/1405/1406/1407/1408/1409/1410/1411/1412/1413/1414/1415/1416/1417/1418/1419/1420/1421/1422/1423/1424/1425/1426/1427/1428/1429/1430/1431/1432/1433/1434/1435/1436/1437/1438/1439/1440/1441/1442/1443/1444/1445/1446/1447/1448/1449/1450/1451/1452/1453/1454/1455/1456/1457/1458/1459/1460/1461/1462/1463/1464/1465/1466/1467/1468/1469/1470/1471/1472/1473/1474/1475/1476/1477/1478/1479/1480/1481/1482/1483/1484/1485/1486/1487/1488/1489/1490/1491/1492/1493/1494/1495/1496/1497/1498/1499/1500/1501/1502/1503/1504/1505/1506/1507/1508/1509/1510/1511/1512/1513/1514/1515/1516/1517/1518/1519/1520/1521/1522/1523/1524/1525/1526/1527/1528/1529/1530/1531/1532/1533/1534/1535/1536/1537/1538/1539/1540/1541/1542/1543/1544/1545/1546/1547/1548/1549/1550/1551/1552/1553/1554/1555/1556/1557/1558/1559/1560/1561/1562/1563/1564/1565/1566/1567/1568/1569/1570/1571/1572/1573/1574/1575/1576/1577/1578/1579/1580/1581/1582/1583/1584/1585/1586/1587/1588/1589/1590/1591/1592/1593/1594/1595/1596/1597/1598/1599/1600/1601/1602/1603/1604/1605/1606/1607/1608/1609/1610/1611/1612/1613/1614/1615/1616/1617/1618/1619/1620/1621/1622/1623/1624/1625/1626/1627/1628/1629/1630/1631/1632/1633/1634/1635/1636/1637/1638/1639/1640/1641/1642/1643/1644/1645/1646/1647/1648/1649/1650/1651/1652/1653/1654/1655/1656/1657/1658/1659/1660/1661/1662/1663/1664/1665/1666/1667/1668/1669/1670/1671/1672/1673/1674/1675/1676/1677/1678/1679/1680/1681/1682/1683/1684/1685/1686/1687/1688/1689/1690/1691/1692/1693/1694/1695/1696/1697/1698/1699/1700/1701/1702/1703/1704/1705/1706/1707/1708/1709/1710/1711/1712/1713/1714/1715/1716/1717/1718/1719/1720/1721/1722/1723/1724/1725/1726/1727/1728/1729/1730/1731/1732/1733/1734/1735/1736/1737/1738/1739/1740/1741/1742/1743/1744/1745/1746/1747/1748/1749/1750/1751/1752/1753/1754/1755/1756/1757/1758/1759/1760/1761/1762/1763/1764/1765/1766/1767/1768/1769/1770/1771/1772/1773/1774/1775/1776/1777/1778/1779/1780/1781/1782/1783/1784/1785/1786/1787/1788/1789/1790/1791/1792/1793/1794/1795/1796/1797/1798/1799/1800/1801/1802/1803/1804/1805/1806/1807/1808/1809/1810/1811/1812/1813/1814/1815/1816/1817/1818/1819/1820/1821/1822/1823/1824/1825/1826/1827/1828/1829/1830/1831/1832/1833/1834/1835/1836/1837/1838/1839/1840/1841/1842/1843/1844/1845/1846/1847/1848/1849/1850/1851/1852/1853/1854/1855/1856/1857/1858/1859/1860/1861/1862/1863/1864/1865/1866/1867/1868/1869/1870/1871/1872/1873/1874/1875/1876/1877/1878/1879/1880/1881/1882/1883/1884/1885/1886/1887/1888/1889/1890/1891/1892/1893/1894/1895/1896/1897/1898/1899/1900/1901/1902/1903/1904/1905/1906/1907/1908/1909/1910/1911/1912/1913/1914/1915/1916/1917/1918/1919/1920/1921/1922/1923/1924/1925/1926/1927/1928/1929/1930/1931/1932/1933/1934/1935/1936/1937/1938/1939/1940/1941/1942/1943/1944/1945/1946/1947/1948/1949/1950/1951/1952/1953/1954/1955/1956/1957/1958/1959/1960/1961/1962/1963/1964/1965/1966/1967/1968/1969/1970/1971/1972/1973/1974/1975/1976/1977/1978/1979/1980/1981/1982/1983/1984/1985/1986/1987/1988/1989/1990/1991/1992/1993/1994/1995/1996/1997/1998/1999/2000/2001/2002/2003/2004/2005/2006/2007/2008/2009/2010/2011/2012/2013/2014/2015/2016/2017/2018/2019/2020/2021/2022/2023/2024/2025/2026/2027/2028/2029/2030/2031/2032/2033/2034/2035/2036/2037/2038/2039/2040/2041/2042/2043/2044/2045/2046/2047/2048/2049/2050/2051/2052/2053/2054/2055/2056/2057/2058/2059/2060/2061/2062/2063/2064/2065/2066/2067/2068/2069/2070/2071/2072/2073/2074/2075/2076/2077/2078/2079/2080/2081/2082/2083/2084/2085/2086/2087/2088/2089/2090/2091/2092/2093/2094/2095/2096/2097/2098/2099/2100/2101/2102/2103/2104/2105/2106/2107/2108/2109/2110/2111/2112/2113/2114/2115/2116/2117/2118/2119/2120/2121/2122/2123/2124/2125/2126/2127/2128/2129/2130/2131/2132/2133/2134/2135/2136/2137/2138/2139/2140/2141/2142/2143/2144/2145/2146/2147/2148/2149/2150/2151/2152/2153/2154/2155/2156/2157/2158/2159/2160/2161/2162/2163/2164/2165/2166/2167/2168/2169/2170/2171/2172/2173/2174/2175/2176/2177/2178/2179/2180/2181/2182/2183/2184/2185/2186/2187/2188/2189/2190/2191/2192/2193/2194/2195/2196/2197/2198/2199/2200/2201/2202/2203/2204/2205/2206/2207/2208/2209/2210/2211/2212/2213/2214/2215/2216/2217/2218/2219/2220/2221/2222/2223/2224/2225/2226/2227/2228/2229/2230/2231/2232/2233/2234/2235/2236/2237/2238/2239/2240/2241/2242/2243/2244/2245/2246/2247/2248/2249/2250/2251/2252/2253/2254/2255/2256/2257/2258/2259/2260/2261/2262/2263/2264/2265/2266/2267/2268/2269/2270/2271/2272/2273/2274/2275/2276/2277/2278/2279/2280/2281/2282/2283/2284/2285/2286/2287/2288/2289/2290/2291/2292/2293/2294/2295/2296/2297/2298/2299/2300/2301/2302/2303/2304/2305/2306/2307/2308/2309/2310/2311/2312/2313/2314/2315/2316/2317/2318/2319/2320/2321/2322/2323/2324/2325/2326/2327/2328/2329/2330/2331/2332/2333/2334/2335/2336/2337/2338/2339/2340/2341/2342/2343/2344/2345/2346/2347/2348/2349/2350/2351/2352/2353/2354/2355/2356/2357/2358/2359/2360/2361/2362/2363/2364/2365/2366/2367/2368/2369/2370/2371/2372/2373/2374/2375/2376/2377/2378/2379/2380/2381/2382/2383/2384/2385/2386/2387/2388/2389/2390/2391/2392/2393/2394/2395/2396/2397/2398/2399/2400/2401/2402/2403/2404/2405/2406/2407/2408/2409/2410/2411/2412/2413/2414/2415/2416/2417/2418/2419/2420/2421/2422/2423/2424/2425/2426/2427/2428/2429/2430/2431/2432/2433/2434/2435/2436/2437/2438/2439/2440

# Accident Sketch Plan

SKETCH PLAN

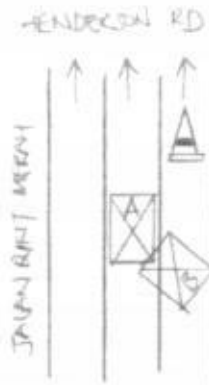

A SGX 5911D  
 B GBE 8907G  
 ROAD UNDER CONSTRUCTION

DESCRIBE CIRCUMSTANCES OF THE ACCIDENT

REFER TO POLICE REPORT

## DECLARATION:

(We declare that foregoing particulars are true and correct.)

Policyholder's Signature  
 Date & Time

Driver's Signature  
 (If driver is not the policyholder)  
 Date & Time

CITY AUTO FIELD LTD  
 8th Floor, 11th Road  
 #01-05/06/07/08/09/10/11/12/13/14/15/16/17/18/19/20/21/22/23/24/25/26/27/28/29/30/31/32/33/34/35/36/37/38/39/40/41/42/43/44/45/46/47/48/49/50/51/52/53/54/55/56/57/58/59/60/61/62/63/64/65/66/67/68/69/70/71/72/73/74/75/76/77/78/79/80/81/82/83/84/85/86/87/88/89/90/91/92/93/94/95/96/97/98/99/100/101/102/103/104/105/106/107/108/109/110/111/112/113/114/115/116/117/118/119/120/121/122/123/124/125/126/127/128/129/130/131/132/133/134/135/136/137/138/139/140/141/142/143/144/145/146/147/148/149/150/151/152/153/154/155/156/157/158/159/160/161/162/163/164/165/166/167/168/169/170/171/172/173/174/175/176/177/178/179/180/181/182/183/184/185/186/187/188/189/190/191/192/193/194/195/196/197/198/199/200/201/202/203/204/205/206/207/208/209/210/211/212/213/214/215/216/217/218/219/220/221/222/223/224/225/226/227/228/229/230/231/232/233/234/235/236/237/238/239/240/241/242/243/244/245/246/247/248/249/250/251/252/253/254/255/256/257/258/259/260/261/262/263/264/265/266/267/268/269/270/271/272/273/274/275/276/277/278/279/280/281/282/283/284/285/286/287/288/289/290/291/292/293/294/295/296/297/298/299/300/301/302/303/304/305/306/307/308/309/310/311/312/313/314/315/316/317/318/319/320/321/322/323/324/325/326/327/328/329/330/331/332/333/334/335/336/337/338/339/340/341/342/343/344/345/346/347/348/349/350/351/352/353/354/355/356/357/358/359/360/361/362/363/364/365/366/367/368/369/370/371/372/373/374/375/376/377/378/379/380/381/382/383/384/385/386/387/388/389/390/391/392/393/394/395/396/397/398/399/400/401/402/403/404/405/406/407/408/409/410/411/412/413/414/415/416/417/418/419/420/421/422/423/424/425/426/427/428/429/430/431/432/433/434/435/436/437/438/439/440/441/442/443/444/445/446/447/448/449/450/451/452/453/454/455/456/457/458/459/460/461/462/463/464/465/466/467/468/469/470/471/472/473/474/475/476/477/478/479/480/481/482/483/484/485/486/487/488/489/490/491/492/493/494/495/496/497/498/499/500/501/502/503/504/505/506/507/508/509/510/511/512/513/514/515/516/517/518/519/520/521/522/523/524/525/526/527/528/529/530/531/532/533/534/535/536/537/538/539/540/541/542/543/544/545/546/547/548/549/550/551/552/553/554/555/556/557/558/559/560/561/562/563/564/565/566/567/568/569/570/571/572/573/574/575/576/577/578/579/580/581/582/583/584/585/586/587/588/589/590/591/592/593/594/595/596/597/598/599/600/601/602/603/604/605/606/607/608/609/610/611/612/613/614/615/616/617/618/619/620/621/622/623/624/625/626/627/628/629/630/631/632/633/634/635/636/637/638/639/640/641/642/643/644/645/646/647/648/649/650/651/652/653/654/655/656/657/658/659/660/661/662/663/664/665/666/667/668/669/670/671/672/673/674/675/676/677/678/679/680/681/682/683/684/685/686/687/688/689/690/691/692/693/694/695/696/697/698/699/700/701/702/703/704/705/706/707/708/709/710/711/712/713/714/715/716/717/718/719/720/721/722/723/724/725/726/727/728/729/730/731/732/733/734/735/736/737/738/739/740/741/742/743/744/745/746/747/748/749/750/751/752/753/754/755/756/757/758/759/760/761/762/763/764/765/766/767/768/769/770/771/772/773/774/775/776/777/778/779/780/781/782/783/784/785/786/787/788/789/790/791/792/793/794/795/796/797/798/799/800/801/802/803/804/805/806/807/808/809/810/811/812/813/814/815/816/817/818/819/820/821/822/823/824/825/826/827/828/829/830/831/832/833/834/835/836/837/838/839/840/841/842/843/844/845/846/847/848/849/850/851/852/853/854/855/856/857/858/859/860/861/862/863/864/865/866/867/868/869/870/871/872/873/874/875/876/877/878/879/880/881/882/883/884/885/886/887/888/889/890/891/892/893/894/895/896/897/898/899/900/901/902/903/904/905/906/907/908/909/910/911/912/913/914/915/916/917/918/919/920/921/922/923/924/925/926/927/928/929/930/931/932/933/934/935/936/937/938/939/940/941/942/943/944/945/946/947/948/949/950/951/952/953/954/955/956/957/958/959/960/961/962/963/964/965/966/967/968/969/970/971/972/973/974/975/976/977/978/979/980/981/982/983/984/985/986/987/988/989/990/991/992/993/994/995/996/997/998/999/1000/1001/1002/1003/1004/1005/1006/1007/1008/1009/1010/1011/1012/1013/1014/1015/1016/1017/1018/1019/1020/1021/1022/1023/1024/1025/1026/1027/1028/1029/1030/1031/1032/1033/1034/1035/1036/1037/1038/1039/1040/1041/1042/1043/1044/1045/1046/1047/1048/1049/1050/1051/1052/1053/1054/1055/1056/1057/1058/1059/1060/1061/1062/1063/1064/1065/1066/1067/1068/1069/1070/1071/1072/1073/1074/1075/1076/1077/1078/1079/1080/1081/1082/1083/1084/1085/1086/1087/1088/1089/1090/1091/1092/1093/1094/1095/1096/1097/1098/1099/1100/1101/1102/1103/1104/1105/1106/1107/1108/1109/1110/1111/1112/1113/1114/1115/1116/1117/1118/1119/1120/1121/1122/1123/1124/1125/1126/1127/1128/1129/1130/1131/1132/1133/1134/1135/1136/1137/1138/1139/1140/1141/1142/1143/1144/1145/1146/1147/1148/1149/1150/1151/1152/1153/1154/1155/1156/1157/1158/1159/1160/1161/1162/1163/1164/1165/1166/1167/1168/1169/1170/1171/1172/1173/1174/1175/1176/1177/1178/1179/1180/1181/1182/1183/1184/1185/1186/1187/1188/1189/1190/1191/1192/1193/1194/1195/1196/1197/1198/1199/1200/1201/1202/1203/1204/1205/1206/1207/1208/1209/1210/1211/1212/1213/1214/1215/1216/1217/1218/1219/1220/1221/1222/1223/1224/1225/1226/1227/1228/1229/1230/1231/1232/1233/1234/1235/1236/1237/1238/1239/1240/1241/1242/1243/1244/1245/1246/1247/1248/1249/1250/1251/1252/1253/1254/1255/1256/1257/1258/1259/1260/1261/1262/1263/1264/1265/1266/1267/1268/1269/1270/1271/1272/1273/1274/1275/1276/1277/1278/1279/1280/1281/1282/1283/1284/1285/1286/1287/1288/1289/1290/1291/1292/1293/1294/1295/1296/1297/1298/1299/1300/1301/1302/1303/1304/1305/1306/1307/1308/1309/1310/1311/1312/1313/1314/1315/1316/1317/1318/1319/1320/1321/1322/1323/1324/1325/1326/1327/1328/1329/1330/1331/1332/1333/1334/1335/1336/1337/1338/1339/1340/1341/1342/1343/1344/1345/1346/1347/1348/1349/1350/1351/1352/1353/1354/1355/1356/1357/1358/1359/1360/1361/1362/1363/1364/1365/1366/1367/1368/1369/1370/1371/1372/1373/1374/1375/1376/1377/1378/1379/1380/1381/1382/1383/1384/1385/1386/1387/1388/1389/1390/1391/1392/1393/1394/1395/1396/1397/1398/1399/1400/1401/1402/1403/1404/1405/1406/1407/1408/1409/1410/1411/1412/1413/1414/1415/1416/1417/1418/1419/1420/1421/1422/1423/1424/1425/1426/1427/1428/1429/1430/1431/1432/1433/1434/1435/1436/1437/1438/1439/1440/1441/1442/1443/1444/1445/1446/1447/1448/1449/1450/1451/1452/1453/1454/1455/1456/1457/1458/1459/1460/1461/1462/1463/1464/1465/1466/1467/1468/1469/1470/1471/1472/1473/1474/1475/1476/1477/1478/1479/1480/1481/1482/1483/1484/1485/1486/1487/1488/1489/1490/1491/1492/1493/1494/1495/1496/1497/1498/1499/1500/1501/1502/1503/1504/1505/1506/1507/1508/1509/1510/1511/1512/1513/1514/1515/1516/1517/1518/1519/1520/1521/1522/1523/1524/1525/1526/1527/1528/1529/1530/1531/1532/1533/1534/1535/1536/1537/1538/1539/1540/1541/1542/1543/1544/1545/1546/1547/1548/1549/1550/1551/1552/1553/1554/1555/1556/1557/1558/1559/1560/1561/1562/1563/1564/1565/1566/1567/1568/1569/1570/1571/1572/1573/1574/1575/1576/1577/1578/1579/1580/1581/1582/1583/1584/1585/1586/1587/1588/1589/1590/1591/1592/1593/1594/1595/1596/1597/1598/1599/1600/1601/1602/1603/1604/1605/1606/1607/1608/1609/1610/1611/1612/1613/1614/1615/1616/1617/1618/1619/1620/1621/1622/1623/1624/1625/1626/1627/1628/1629/1630/1631/1632/1633/1634/1635/1636/1637/1638/1639/1640/1641/1642/1643/1644/1645/1646/1647/1648/1649/1650/1651/1652/1653/1654/1655/1656/1657/1658/1659/1660/1661/1662/1663/1664/1665/1666/1667/1668/1669/1670/1671/1672/1673/1674/1675/1676/1677/1678/1679/1680/1681/1682/1683/1684/1685/1686/1687/1688/1689/1690/1691/1692/1693/1694/1695/1696/1697/1698/1699/1700/1701/1702/1703/1704/1705/1706/1707/1708/1709/1710/1711/1712/1713/1714/1715/1716/1717/1718/1719/1720/1721/1722/1723/1724/1725/1726/1727/1728/1729/1730/1731/1732/1733/1734/1735/1736/1737/1738/1739/1740/1741/1742/1743/1744/1745/1746/1747/1748/1749/1750/1751/1752/1753/1754/1755/1756/1757/1758/1759/1760/1761/1762/1763/1764/1765/1766/1767/1768/1769/1770/1771/1772/1773/1774/1775/1776/1777/1778/1779/1780/1781/1782/1783/1784/1785/1786/1787/1788/1789/1790/1791/1792/1793/1794/1795/1796/1797/1798/1799/1800/1801/1802/1803/1804/1805/1806/1807/1808/1809/1810/1811/1812/1813/1814/1815/1816/1817/1818/1819/1820/1821/1822/1823/1824/1825/1826/1827/1828/1829/1830/1831/1832/1833/1834/1835/1836/1837/1838/1839/1840/1841/1842/1843/1844/1845/1846/1847/1848/1849/1850/1851/1852/1853/1854/1855/1856/1857/1858/1859/1860/1861/1862/1863/1864/1865/1866/1867/1868/1869/1870/1871/1872/1873/1874/1875/1876/1877/1878/1879/1880/1881/1882/1883/1884/1885/1886/1887/1888/1889/1890/1891/1892/1893/1894/1895/1896/1897/1898/1899/1900/1901/1902/1903/1904/1905/1906/1907/1908/1909/1910/1911/1912/1913/1914/1915/1916/1917/1918/1919/1920/1921/1922/1923/1924/1925/1926/1927/1928/1929/1930/1931/1932/1933/1934/1935/1936/1937/1938/1939/1940/1941/1942/1943/1944/1945/1946/1947/1948/1949/1950/1951/1952/1953/1954/1955/1956/1957/1958/1959/1960/1961/1962/1963/1964/1965/1966/1967/1968/1969/1970/1971/1972/1973/1974/1975/1976/1977/1978/1979/1980/1981/1982/1983/1984/1985/1986/1987/1988/1989/1990/1991/1992/1993/1994/1995/1996/1997/1998/1999/2000/2001/2002/2003/2004/2005/2006/2007/2008/2009/2010/2011/2012/2013/2014/2015/2016/2017/2018/2019/2020/2021/2022/2023/2024/2025/2026/2027/2028/2029/2030/2031/2032/2033/2034/2035/2036/2037/2038/2039/2040/2041/2042/2043/2044/2045/2046/2047/2048/2049/2050/2051/2052/2053/2054/2055/2056/2057/2058/2059/2060/2061/2062/2063/2064/2065/2066/2067/2068/2069/2070/2071/2072/2073/2074/2075/2076/2077/2078/2079/2080/2081/2082/2083/2084/2085/2086/2087/2088/2089/2090/2091/2092/2093/2094/2095/2096/2097/2098/2099/2100/2101/2102/2103/2104/2105/2106/2107/2108/2109/2110/2111/2112/2113/2114/2115/2116/2117/2118/2119/2120/2121/2122/2123/2124/2125/2126/2127/2128/2129/2130/2131/2132/2133/2134/2135/2136/2137/2138/2139/2140/2141/2142/2143/2144/2145/2146/2147/2148/2149/2150/2151/2152/2153/2154/2155/2156/2157/2158/2159/2160/2161/2162/2163/2164/2165/2166/2167/2168/2169/2170/2171/2172/2173/2174/2175/2176/2177/2178/2179/2180/2181/2182/2183/2184/2185/2186/2187/2188/2189/2190/2191/2192/2193/2194/2195/2196/2197/2198/2199/2200/2201/2202/2203/2204/2205/2206/2207/2208/2209/2210/2211/2212/2213/2214/2215/2216/2217/2218/2219/2220/2221/2222/2223/2224/2225/2226/2227/2228/2229/2230/2231/2232/2233/2234/2235/2236/2237/2238/2239/2240/2241/2242/2243/2244/2245/2246/2247/2248/2249/2250/2251/2252/2253/2254/2255/2256/2257/2258/2259/2260/2261/2262/2263/2264/2265/2266/2267/2268/2269/2270/2271/2272/2273/2274/2275/2276/2277/2278/2279/2280/2281/2282/2283/2284/2285/2286/2287/2288/2289/2290/2291/2292/2293/2294/2295/2296/2297/2298/2299/2300/2301/2302/2303/2304/2305/2306/2307/2308/2309/2310/2311/2312/2313/2314/2315/2316/2317/2318/2319/2320/2321/2322/2323/2324/2325/2326/2327/2328/2329/2330/2331/2332/2333/2334/2335/2336/2337/2338/2339/2340/2341/2342/2343/2344/2345/2346/2347/2348/2349/2350/2351/2352/2353/2354/2355/2356/2357/2358/2359/2360/2361/2362/2363/2364/2365/2366/2367/2368/2369/2370/2371/2372/2373/2374/2375/2376/2377/2378/2379/2380/2381/2382/2383/2384/2385/2386/2387/2388/2389/2390/2391/2392/2393/2394/2395/2396/2397/2398/2399/2400/2401/2402/2403/2404/2405/2406/2407/2408/2409/2410/2411/2412/2413/2414/2415/2416/2417/2418/2419/2420/2421/2422/2423/2424/2425/2426/2427/2428/2429/2430/2431/2432/2433/2434/2435/2436/2437/2438/2439/2440/2441/2442/2443/2444/2445/2446/2447/2448/2449/2450/2451/2452/2453/2454/2455/2456/2457/2458/2459/2460/2461/2462/2463/2464/2465/2466/2467/2468/2469/2470/2471/2472/2473/2474/2475/2476/2477/2478/2479/2480/2481/2482/2483/2484/2485/2486/2487/2488/2489/2490/2491/2492/2493/2494/2495/2496/2497/2498/2499/2500/2501/2502/2503/2504/2505/2506/2507/2508/2509/2510/2511/2512/2513/2514/2515/2516/2517/2518/2519/2520/2521/2522/2523/2524/2525/2526/2527/2528/2529/2530/2531/2532/2533/2534/2535/2536/2537/2538/2539/2540/2541/2542/2543/2544/2545/2546/2547/2548/2549/2550/2551/2552/2553/2554/2555/2556/2557/2558/2559/2560/2561

**Certificate of Insurance**

MOTOR VEHICLE (THIRD PARTY RISKS AND COMPENSATION) ACT (CHAPTER 325)  
MOTOR VEHICLES (THIRD PARTY RISKS AND COMPENSATION) RULES, 1987  
ROAD TRANSPORT ACT, 1987 (MALAYSIA)  
MOTOR VEHICLES (THIRD PARTY RISKS) RULES, 1989 (MALAYSIA)

Certificate Number: 5331001419

Cover: Third Party

1. Index mark and Registration Number of vehicle: 56459112D
2. Chassis Number: 3KAG59913059001173
3. Name of Policyholder: LUSONG LAM KENTALLATE (P)
4. Effective Date of Insurance: 15 Jul 2019
5. Expiry Date of Insurance: 15 Aug 2020
6. Persons or Types of Persons entitled to drive:
  - (a) The Policyholder
  - (b) Any other person who is driving on the Policyholder's order or with his/her permission

Provided that the person driving is permitted as accordance with the licensing or other laws or regulations to drive the Motor Vehicle or has been so permitted and is not disqualified by order of a Court of Law or by reason of any enactment or regulation or that behalf from driving the Motor Vehicle
7. Limitations as to Use:
  - (a) Use for social, domestic and pleasure purposes and in connection with the Policyholder's business

**This Policy does not cover:**

- (a) Use for racing, speed testing, liability trial or speed testing
  - (b) Use for the carriage of goods (other than samples) or in connection with any trade or business
  - (c) Use for any purpose in connection with the Motor Vehicle
- Exclusions entered in respect of Section 2 of the Motor Vehicle (Third Party Risks and Compensation) Act (Chapter 325) and Section 95 of the Road Transport Act, 1987 (Malaysia), are not to be included under these headings

EXCESS (SECTION 1)	N/A
EXCESS (SECTION 2)	USD 200
ADDITIONAL EXCESS	N/A
UNNAMED DRIVER EXCESS	N/A
REPAIR AT OWNER'S PREferred WORKSHOP	NO
INSURE WITH OR	N/A
NEW PROTECTION	NO
PRIMARY DRIVER	N/A
NAMED DRIVER (1)	N/A
NAMED DRIVER (2)	N/A
USE PURCHASE COMPANY	DAI HONG PRIVATE LIMITED
CLAIMING (1/2)	N/A

(We hereby certify that the Policy to which this Certificate relates is issued in accordance with the provisions of the Motor Vehicles (Third Party Risks and Compensation) Act (Chapter 325) and Part IV of the Road Transport Act, 1987 (Malaysia))

Agency: NEW TIME MOTORS (M) SDN BHD (000005117911)  
Date of Issue: 19 Jul 2019 15:50:34

For NTUC INCOME INSURANCE CO-OPERATIVE LIMITED

Countersigned By

Authorized Officer

Chief Executive

# V8 MOTOR WERKZ PRIVATE LIMITED

7 SIN MING INDUSTRIAL EST SECTOR C  
#01-92 SIN MING INDUSTRIAL ESTATE SINGAPORE 575642  
Tel No. : 91442977  
E-Mail : V8MOTORWERKZ@GMAIL.COM  
Buss. Reg. No. : 201622378N

CHINA TAIPING INSURANCE (SINGAPORE) PTE LTD Supplementary Estimate : ES000004

Attention : Motor Claim Department

Date : 11/11/2019  
Vehicle Num. : SGX5911D  
Make/Model : Toyota Vios 1.5E A  
Chassis/Eng# :  
Accident Date : 11/11/2019  
Claim No. :  
Reference :  
Policy No. :

*Not Notified*  
*1/12/19 @ 1300h*  
*Resurvey After Rainy*

S/N Quantity Particular Unit Price Amount S\$

- LIST ITEMS :
1. 1PCS DOOR
  2. 1PCS POWER WINDOW MOTOR ASSY
  3. 1PCS DOOR HINGE (BOTTOM)
  4. 1PCS DOOR HINGE (TOP)
  5. 1PCS CENTRE LOCK MOTOR ASSY
  6. 6PCS DOOR INNER PANEL CLIP
  7. 1PCS SPRAY ON REAR INNER, OUTER, HANDLE DOOR.
  8. L.CHARGE FOR TRANSFER DOOR, POWER WINDOW ASSY
  9. CENTRE LOCK MOTOR, DOOR HINGE, AND ADJUST TO
  10. 1JOB SAME

*25%*

*RM* 640.00 ✓  
*RM* 460.00 ✓  
*RM* 98.00 ✓  
*RM* 98.00 ✓  
*RM* 335.00 ✓  
*5.00 RM* 30.00 x  
400.00 *360*  
450.00 *260*  
2,511.00

List Total S\$ :

E. & O.E.

Total S\$ : 2,511.00



for V8 MOTOR WERKZ PRIVATE LIMITED

LKK Auto Consultants hence notify the Repairer of the following:

- To resurvey before/after spray painting
- To display damaged part(s) during resurvey
- Parts prices are subject to confirmation
- Third party survey is on a "Without Prejudice" basis
- No illegal modification(s) is allowed
- Supplementary item(s) must be resurveyed and is subject to final approval from Insurance Company

Acknowledged by Repairer

Signature:

Date:



## LKK Auto Consultants Pte Ltd (Co.Reg.No:199607198R)

51 Ubi Ave 1 #01-25, Paya Ubi Industrial Park

Singapore 408933

Tel: 6256-3561 Fax: 6844-8805 Email: sur@lkkauto.com; assignments@lkkauto.com

## VEHICLE DAMAGE INSPECTION REPORT

Our File No: CS/CT19019831/KTD3N2

Date: 19/11/2019

## REFERENCE

Handling Insurer:	China Taiping Insurance (Singapore) Pte. Ltd.	Policy No:	DMCVSN30302819022
Claimant Vehicle No :	SGX5911D	Insured Vehicle No :	GBE8907G
Date of Loss:	07/11/2019	Nature of Claim:	TP
		Claim No:	SNM19D205288C02

## DESCRIPTION &amp; IDENTIFICATION OF VEHICLE

Reg No:	SGX5911D	Engine No:	1NZX595863
Make & Model:	TOYOTA VIOS, 1.5 (A)	Chassis No:	MR053HY9305020173
Reg. Date:	29/08/2007 (Man. Year: 2007)	Odometer:	204280 km
Colour:	Metallic Silver		
Engine Capacity:	1497 cc		
Market Value/New Car Price:	N/A		
Sum Insured (\$\$):	Market Value/New Car Price		

## CONDITION OF VEHICLE AT THE TIME OF SURVEY

General Condition:	Steering (Serviceable):	Yes	Footbrake (Serviceable):	Yes
Handbrake (Serviceable):	Yes	Engine Modification:	No	Pre-accident Condition:

## CONDITION OF TYRES

Front Tyre Size:	195/60 R15	Rear Tyre Size:	195/60 R15
Front Left Side:	Luxotik 3 mm	Rear Left Side:	Luxotik 7 mm
Front Right Side:	Luxotik 3 mm	Rear Right Side:	Luxotik 7 mm

The above values represent the remaining tyre treads depth

## COST OF CLAIMS

	Repairer's	Adjuster's	Difference	Diff %
Parts	1,661.00	1,076.25	584.75	35.20
Miscellaneous Items	0.00	0.00	0.00	
Labour	850.00	620.00	230.00	27.06
Paintwork Labour	0.00	0.00	0.00	
Towing	0.00	0.00	0.00	
<b>Calculated Gross Total (\$\$)</b>	<b>2,511.00</b>	<b>1,696.25</b>	<b>814.75</b>	<b>32.45</b>
<b>Approved Total (Overridden) (\$\$)</b>		<b>1,300.00</b>		
<b>Nett Amount (\$\$)</b>	<b>2,511.00</b>	<b>1,300.00</b>	<b>1,211.00</b>	<b>48.23</b>

## INSPECTION

Date of Assignment:	08/11/2019	
Date Inspected:	11/11/2019 Inspected At:	Messrs V8 Motor Werkz Pte Ltd (HQ) Blk 9, #01-44 Sin Ming Industrial Est Sector C Singapore 575630

Estimated Period of Repair: 3.0 days

Adjuster: KENNETH KONG

Manager: DENISE TAY KWEE CHENG

NOTE: This report represents our findings at the time and place of inspection stated herein. Such inspection has been carried out to the best of our knowledge and ability but any other liability under any other circumstances is hereby expressly excluded.

## REPAIR DETAILS

### Reference

<b>Part Source:</b>	MRM-SG	Version: 1.0 (Last Synchronised: 18 Nov 2019)
<b>Parts:</b>	143	TOYOTA VIOS 1.5 (A) (Catalogue:Merimen Singapore 1.0)
<b>Labour:</b>	Repairer's	(Price-denominated Standard List)
<b>Print Code:</b>	(Unsubmitted, no print-code for SGX5911D)	
<b>Validity:</b>	These estimates are valid only if they contain the print code (above) on all estimate pages, running page numbers with the END OF ESTIMATES marker on the last estimate page	
<b>Further Info:</b>	Items/values not in reference catalogue are prefixed with an asterisk *.	

### Recommended Parts

No.	Qty	Part No.	Particulars	Condition	Repairer's	Amount
1	1		*DOOR	Bent	640.00 F	*640.00 FL
2	1		*POWER WINDOW MOTOR ASSY	Distorted/Jammed	460.00 F	*460.00 FL
3	1		*DOOR HINGE (BOTTOM)	Repair	98.00 F	*- FL
4	1		*DOOR HINGE (TOP)	Repair	98.00 F	*- FL
5	1		*CENTRE LOCK MOTOR ASSY	Jammed	335.00 F	*335.00 FL
6	6		*DOOR INNER PANEL CLIP	Not Necessary	30.00 F	*- FL

F=Franchise part. L=ListItemDisc.

<b>Sub Total (\$\$)</b>	<b>1,661.00</b>	<b>1,435.00</b>
<b>- List Item Discount on L Items 0.00/25.00% (\$\$)</b>	<b>0.00</b>	<b>358.75</b>
<b>Total Parts (\$\$)</b>	<b>1,661.00</b>	<b>1,076.25</b>

Report was unsubmitted during this print-out.

## Recommended Miscellaneous Items

There are no new miscellaneous items selected.

## Recommended Labour

No	Particulars	Lab.Type	Repairer's	Amount
<b>Labour Items</b>				
1	SPRAY ON REAR INNER, OUTER HANDLE DOOR	New	400.00	360.00
2	L CHARGE FOR TRANSFER DOOR, POWER WINDOW ASSY CENTRE LOCK MOTOR DOOR HINGE AND ADJUST TO SAME	New	450.00	260.00
<b>Gross Labour Cost (S\$)</b>			<b>850.00</b>	<b>620.00</b>

Report was unsubmitted during this print-out.

< END OF ESTIMATES >