

ASS. REC. BY:

REF:

TP / CS / TP19019830 / Kvd302

ASSIGNMENT

From:

Date:

Estimated Cost:

OD / TP / WS / TP RES / OD RES / EVA / INV / MV

To Inspect Vehicle No:

at Workshop m/s

of

Insured:

Policy No.

Claims No.

Sum Insured:

Excess:

(Client's Record)

Make of Veh:

(Policy Condition)

Remark: The veh had commenced its
repair at the time of inspection.

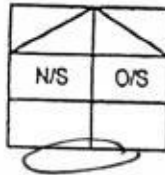

Bal. or Market Value:

IDAC Accident Rpt: Consistent? : Yes or No

GIA / PR Seen: Consistent? : Yes or No

Est. Repairs: 06 days Res.: Yes or No

Lum Sum: 20 % 3 Val.: Yes or No

CA / REV / REP. / 24 HRS

Date: Person Contacted:

Vehicle: IN / OUT

Veh No:

Type: M.Car / M.Cycle / Bus / Van / Lorry / Taxi / Prime Mover /

Truck / Trailer or

Make:

Colour:

Sp. Reading:

Eng/No:

C/No:

Gen. Cond: Good / Fair / Poor / Burnt

Steering: In order / Jammed / Leaked / Burnt or

Brake: In order / Jammed / Leaked / Burnt or

Modl: Nil / S/Rim / STD A/Rim or

Tyre Size:

F:

R:

BS / DUN / EXNOVA / GY / FS / LIZA / MIC / OHTSU / PIR / SUMI /

TOYO / YOKO or

Front

R/Bal.

L/Bal.

D.O.A.

Rear

R/Bal.

L/Bal.

D.O.A.

Survey held at

Des. of Damages: Frt / Rear / O/S / N/S / UIC / Rooftop or

The UIC / Chassis frame / Body Structure affected due to collision.

Date / Time

Action / Instruction

/

File pass to

SGJ 6138L-X

18/11/19

11 Lyp 8 4200L

(Red 19,795.80, 720)

RECEIVED 18 NOV 2019

Date/Time, File Pass to?

☐

Prell. Report

1)

☐

Final Report

Date/Time, File Return to?

2)

18/11 - typist

Days Of Repair: 6

Resurvey No. of Trip: 2

Add Fee:

☐

Site Insp (\$

☐

Interview (\$

☐

Tech Invs (\$

☐

Weekend (\$

Survey Fee:

Transportation:

S + RS. SI

Fees

Others

TOTAL

4x15 = 60

170 + 60

50

50 + 50

40

80

500

Report Format :

Lump Sum / I.B.I. (\$

TP

4200 f

> Back to OneMotoring

Enquire PARF/COE Rebate for Registered Vehicle

Vehicle Owner Particulars	
Owner ID Type:	Singapore NRIC
Owner ID:	714D
Vehicle Details	
Vehicle No.:	5GJ6138L
Vehicle to be Exported:	No
Intended Deregistration Date:	08 Nov 2019
Vehicle Make:	TOYOTA
Vehicle Model:	TOYOTA COROLLA ALTIS 1.6L CVT
Primary Colour:	Silver
Manufacturing Year:	2015
Engine No.:	1ZRX549740
Chassis No.:	MR053REH104544925
Maximum Power Output:	90.0 kW (120 bhp)
Open Market Value:	\$19,589.00
Original Registration Date:	04 Apr 2016
First Registration Date:	04 Apr 2016
Transfer Count:	0
Actual ARF Paid:	\$19,589.00
Intended PARF Rebate Details	
PARF Eligibility:	Yes
PARF Eligibility Expiry Date:	03 Apr 2026
PARF Rebate Amount:	\$14,691.00
Intended COE Rebate Details	
COE Expiry Date:	03 Apr 2026
COE Category:	A - Car up to 1600cc & 97kW (130bhp)
COE Period(Years):	10
QP Paid:	\$46,651.00
COE Rebate Amount:	\$29,872.00
Total Rebate Amount:	\$44,563.00

The information contained herein is correct as at 08 Nov 2019

OK

SINGAPORE ACCIDENT STATEMENT

IMPORTANT NOTICE

1. Please report correctly the details of the accident to speed up the claims process.
2. This Form must be completed by the Policyholder and/or the Authorised Driver.
3. Information provided must be as truthful and accurate as possible. Any wilful misrepresentation or withholding of material facts may allow insurance companies to repudiate policy liability.
4. The issue and acceptance of this Form by insurance companies is not an admission of policy liability on the part of the insurance companies.
5. **Any false reporting may be referred to the Police for investigation.**
6. This report will be forwarded by the insurers of the GIA Records Management Centre established by the General Insurance Association of Singapore (GIA) for archiving and that copies of this report will, for a fee, be made available upon application by interested parties.
7. By the lodgement of this report to the insurers, you hereby consent to the archiving of this report at the centre and to copies of the report being made available aforesaid.

ACCIDENT STATEMENT

Date Of Report	30/10/2019 18:03
Date Of Accident	27/10/2019 18:55
Exact Location Of Accident	TPE
Country/State of Loss	SINGAPORE

DETAILS OF OWN VEHICLE

Vehicle Registration Number	SGJ6138L
Insured/Policyholder	
Name Of Registered Owner	CHUA KA POH
NRIC No	S1403714D
Email Address	NOEMAIL
Mobile Phone No	(LOCAL) +65-82684128
Alternative Phone No	OFFICE-82684128

Vehicle Particulars

Manufacturer	TOYOTA
Model	ALTIS
Exact Purpose for which vehicle was being used at time of accident	
Are you claiming under your own insurance policy for repair to your vehicle?	NO
If No, Please state action to be taken	THIRD PARTY
Vehicle Category	PRIVATE CAR

Insurance Company

Name of Insurance Company	MSIG INSURANCE (SINGAPORE) PTE. LTD.
Type Of Coverage	COMPREHENSIVE
Fleet Policy	NO
Policy Number	A 80429035 QMY
Cover Note Number	

Driver

Name of Driver	CHUA KA POH
NRIC No	S1403714D
Date Of Birth	22/07/1960
Occupation	INDOOR
Date Of Driving Pass	09/03/1979
Driving Experience	40 YEARS AND 7 MONTHS
Gender	MALE
Mobile Number	(LOCAL) +65-82684128
Fax Number	
Contact Number	OFFICE-82684128
Email Address	NOEMAIL

Address -
 Postcode -
 Was driver an employee of the Insured's Company NO
 If No, Relationship of the Driver with the Insured OWNER
 Vehicle Registration Number of Driver's Own Vehicle -
 -
 -
 Insurance Company of Driver's Own Vehicle -
 -
 -

General Information of the Accident

Type Of Accident COLLISION - HEAD TO REAR
 Weather Conditions RAINING
 Road Surface WET

Other Information

Was any foreign vehicle involved in this accident? NO
 Number of vehicles (including own vehicle) involved in the accident 2
 Was any body injured in the Accident? NO
 Was any injured conveyed to hospital by ambulance? NO
 Was any other material or property damaged? YES
 I have been approached by unknown person(s) soliciting/offering accident claims assistance. NO
 Number of Passengers (Including Driver) 2
 Passenger 1 NAME: : PASSENGER
 GENDER: : FEMALE

Details of Police Action

Was the accident reported to the police? YES
 If Yes, Please state which Police Station
 Police Station Name HOUGANG NEIGHBOURHOOD POLICE CENTRE
 Police Station Address ROAD: 60 HOUGANG AVE 9 , POSTCODE: 538775 , COUNTRY: SINGAPORE
 Police Station Contact TEL NO: 1800-4890999 - FAX NO: 63128989
 Was notice of intended Prosecution given? NO
 If Yes, against whom?

Circumstances of Accident

refer attached police report.

Attachment(s)

Are accident photos available for attachment? YES
 Was there any video captured by Car Camera? NO
 Was there any audio recorded? NO

DETAILS OF OTHER VEHICLE PROPERTY 1

Vehicle Registration Number SMG829K
 Vehicle Make/Model/Colour
 Details Of Properties
 Vehicle Category PRIVATE CAR
 Name of Driver BRENDAN LAI HONG SHENG
 NRIC/Passport Number S9627890Z
 Contact Number 81277888
 Address

Postcode

Insurance Company Name

Nature Of Damage

No. Of Passenger (Including Driver)

SKETCH PLAN**IMPORTANT NOTICE**

1. Please report **correctly** the details of the accident to speed up the claims process.
2. This Form must be **completed by the Policyholder and/or the Authorised Driver**.
3. Information provided must be as **truthful and accurate as possible**. Any wilful misrepresentation or withholding of material facts may allow insurance companies to **repudiate policy liability**.
4. The issue and acceptance of this Form by insurance companies is not an admission of policy liability on the part of the insurance companies.
5. **Any false reporting may be referred to the Police for investigation.**
6. The report will be forwarded by the insurers of the GIA Records Management Centre established by the General Insurance Association of Singapore (GIA) for archiving and that copies of this report will for a fee be made available upon application by interested parties.
7. By the lodgment of this report to the insurers, you hereby consent to the archiving of this report at the centre and to copies of the report being made available aforesaid.
8. **Consent under the Personal Data Protection Act (PDPA)**

I understand, acknowledge, agree and consent that:

- (a) My insurer, my workshop and the General Insurance Association of Singapore ("GIA") may/are permitted to collect, use, disclose and/or process my personal data/personal information set out in this [form] and any other personal information provided by me or possessed by my insurer (collectively the "Personal Information") and disclose and transfer such Personal Information to all insurer(s) who have insured vehicle(s) involved in this accident (all insurer(s) who have insured vehicle(s) involved in this accident shall be collectively referred to as the "Insurers"), the Insurers' lawyers/law firms, the Monetary Authority of Singapore and any relevant government agency/authority (such as the police), for the purpose(s) of:
 - (i) processing, handling and/or dealing with my claims including the settlement of the claims and any necessary investigations relating to the claims;
 - (ii) investigating the accident and/or my claims;
 - (iii) carrying out and/or dealing with my instructions or responding to any enquiries by me;
 - (iv) administering my claims (including the mailing of correspondence, statements, invoices, reports or notices to me, which could involve disclosure of certain personal data about me to bring about delivery of the same as well as on the external cover of envelopes/mail packages); and/or
 - (v) complying with applicable law in administering, processing, handling and/or dealing with my claims (collectively the "Purposes")
- (b) all insurer(s) who have insured vehicle(s) involved in this accident and the Insurers' lawyers/law firms, may/are permitted to collect, use, disclose and/or process my Personal Information for one or more of the above Purposes; and
- (c) my Personal Information may/can be disclosed by any of the Insurers and/or GIA to their third party service providers or agents (including their lawyers/law firms), which may be sited outside of Singapore, for one or more of the above Purposes.
- (d) my Personal Information will also be collected and used to compile claims history for the purpose of fraud detection, investigation and management in present and all future claims.
- (e) the information so collected under (d) above may be shared / disclosed:
 - (i) to all insurers and/or any other third parties that assist in evaluating, investigating, controlling or managing fraud, regulators, law enforcement and government agencies as reasonably required for the purposes stated, or
 - (ii) for complying with requirements under any regulations, laws or court orders.

Policyholder's Signature
Date & Time:

Driver's Signature
(If driver is not the policyholder)
Date & Time:

Reporting Centre Personnel's Signature
Name:
NRIC/FIN No.:

SKETCH PLAN

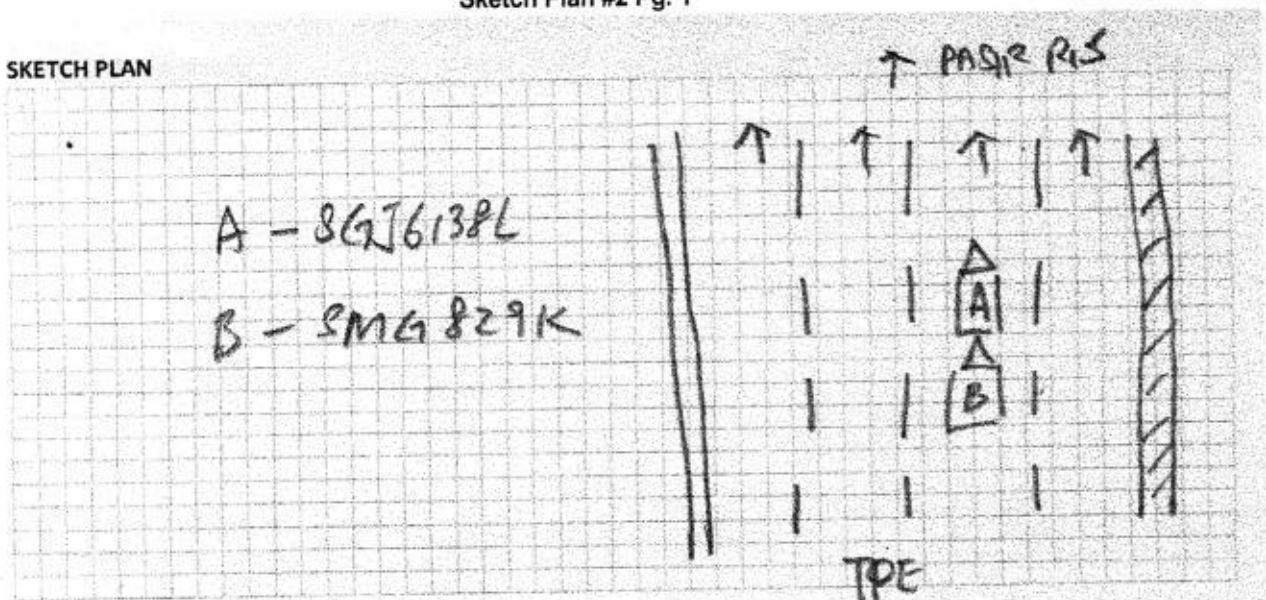

DESCRIBE CIRCUMSTANCES OF THE ACCIDENT

I was driving along TPE towards Pasir Ris
 It was raining heavily and traffic was slow
 Suddenly a car beside passed by and splashed the
 water onto my windscreen.
 I slowed down and suddenly this car SMG 829K
 hit my rear portion.
~~There's nothing~~ with police report
 Ray

DECLARATION

I/We declare the foregoing particulars are true in every respect.

Policyholder's Signature

Date & Time: 30.10.17

Driver's Signature

(If driver is not the policyholder)

Date & Time:

Reporting Centre Personnel's Signature

Name:

NRIC/FIN No.:

HENG YAP SENG AUTO SERVICES

Blk 160, Sin Ming Drive, #08-13 Sin Ming AutoCity, Singapore 575722

Hp : 9183 3008

Fax : 6873 2017

Vehicle No : SGJ6138L
Vehicle Model : Toyota Altis

Not Notarised

11 Lm 84200h

6 days

Estimate Repair Cost

No.	Qty	Parts List Items
1	1	Rear bumper 482.00
2	2	Rear bumper side retainers
3	2	Rear bumper brackets
4	1 set	Rear bumper clips
5	2	Rear bumper reflectors
6	1	Rear bootlid 655.70
7	1	Rear bootlid centre logo
8	1	Rear bootlid lock
9	1	Rear bootlid "ALTIS" emblem
10	1	Rear bootlid "COROLLA" emblem
11	2	Rear bootlid hinges
12	1	Rear bootlid outer chrome moulding
13	2	Rear bootlid reflectors
14	1	Rear bootlid weatherstrip
15	1	Rear bootlid inner trim board
16	1	Rear keyless sensor
17	2	Tail lamps
18	2	Rear fender inner side trims
19	1	Rear end panel
20	1	Rear end panel top garnish 229.60
21	1	Rear spare tyre top board
22	1	Rear spare tyre panel
23	1	Rear exhaust silencer 781.10
24	1 set	Rear exhaust silencer mounting

\$ Bu	664.50	✓
\$ Di	136.20	✓
\$ Di	152.20	✓
\$ Me	40.00	✓
\$ Sn	156.20	X
\$ By	755.90	✓
\$ Me	65.10	✓
\$ R	359.20	X
\$ Me	55.90	✓
\$ Me	74.10	✓
\$ R	131.80	X
\$ Sn	279.10	X
\$ R	606.20	X
Di \$ Me	166.90	✓
\$ Sn	303.10	X
\$ Me	201.90	✓
nd \$ Sn	808.20	✓
\$ Sn	1,198.20	X
\$ By	517.10	✓
nd \$ Me	346.20	✓
CR \$ Me	201.50	X
\$ R	599.60	X
nd \$ Sn	1,020.80	250.50
\$ Sn	65.90	X
\$	8,905.80	

Parts Special Nett Items

25	1	Rear number plate
26	1	Reverse camera
27	1 set	Reverse sensor
28	1	Rear floor panel insulation

\$ Sn	60.00	X
\$ Sn	250.00	X
nd \$	300.00	200.50
\$ NW	250.00	X
\$	860.00	

LKK Auto Consultants hence notify the Repairer of the following:

- To resurvey before/after spray painting
- To display damaged part(s) during resurvey
- Parts prices are subject to confirmation
- Third party survey is on a "Without Prejudice" basis
- No illegal modification(s) is allowed
- Supplementary item(s) must be resurveyed and is subject to final approval from Insurance Company

Acknowledged by Repairer
Signature:
Date:

Total Parts \$ 9,765.80

Labour

1	Labour charge to remove, cut out damage portion, jack out, straighten, panel beating, welding, align and renew replaced parts.	\$ 2,200.00	800/
2	To putty and respray painting on affected areas.	\$ 2,000.00	900/
3	To remove, replace rear bootlid fittings to facilitate repair.	\$ 300.00	50/
4	To remove, replace reverse sensor.	\$ 150.00	30/
5	To remove, replace reverse camera.	\$ 150.00	30/
6	To remove, replace rear exhaust silencer.	\$ 150.00	60/
7	To remove, replace rear upholstery, garnish and attachments.	\$ 200.00	60/
8	To check wiring and lightings.	\$ 80.00	20/

Total Labour \$ 5,230.00

Total Parts and Labour \$ 14,995.80



LKK Auto Consultants Pte Ltd

51 Ubi Ave 1 #01-25 Paya Ubi Industrial Park, Singapore 408933

TEL: 6256 3561 FAX: 6256 4315

Reg. No: 199607198R GST Reg. No. 19-9607198-R

Affiliated to Federation Internationale Des Experts En Automobile				
HENG YAP SENG AUTO SERVICES			Ref : CS/TP19019830/Kvd3n2	
160 SIN MING DRIVE #08-13 SIN MING AUTOCITY SINGAPORE 575722 575722			Date : 19-11-2019	
ON BEHALF OF CHUA KA POH			Code : TP514	
1. Policy Particulars :- THIRD PARTY CLAIM				
Insured Veh.	Veh. Inspected		SGJ 6138L	
Policy No.	Coverage (\$)		0.00	
Claim No.	Excess (\$)		0.00	
Assign From	Assign Date		05/11/2019	
2. Vehicle Particulars & Condition				
Make & Model	TOYOTA ALTIS (A)	c.c	1598	
Engine No.	HIDDEN	Year of Reg.	2016	
Chassis No.	MR053REH104544925	Colour	METALLIC SILVER	
Odometer	55352	Steering	IN ORDER	
Brakes	IN ORDER	Modification	STANDARD ALLOY RIM	
General	GOOD			
3. Conditions of Tyres				
	Size	Make	Balance	
R/H Front Tyre	205/55 R16	CONTINENTAL	8 mm	
L/H Front Tyre	205/55 R16	CONTINENTAL	8 mm	
R/H Rear Tyre	205/55 R16	CONTINENTAL	8 mm	
L/H Rear Tyre	205/55 R16	CONTINENTAL	8 mm	
4. Description of Damages				
THE VEHICLE SUSTAINED DAMAGES AT THE REAR PORTION. DAMAGES SEE DETAILS.				
5. General Information				
Accident Date	27/10/2019	Inspection Date	05/11/2019	
Survey held at	160 SIN MING DRIVE# 08-13			
Repairer	HENG YAP SENG AUTO SERVICE			
5a. Remarks				
A)THE INSPECTION WAS CONDUCTED ON A"WITHOUT PREJUDICE" BASIS. B)IN ACCORDANCE TO YOUR INSTRUCTIONS, WE HAVE NOT AUTHORISED REPAIRS.				
5b. Estimate Days of Repair				
ESTIMATED NORMAL PERIOD FOR REPAIR:			6 Working Days	



LKK Auto Consultants Pte Ltd

51 Ubi Ave 1 #01-25 Paya Ubi Industrial Park, Singapore 408933

TEL: 6256 3561 FAX: 6256 4315

Reg. No: 199607198R GST Reg. No. 19-9607198-R

Page No.: 1 of 2

ADJUSTMENT ON REPAIR COST FOR VEHICLE NO. SGJ 6138L

Qty	Description of Parts	Condition	Estimate By Workshop (\$)	Our Adjusted (\$)
REPLACEMENT OF PARTS				
1	REAR BUMPER	BUCKLED	664.50	482.00
2	REAR BUMPER SIDE RETAINERS	DISTORTED	136.20	136.20
2	REAR BUMPER BRACKETS	DISTORTED	152.20	152.20
1	SET REAR BUMPER CLIPS	NECESSARY	40.00	40.00
2	REAR BUMPER REFLECTORS	SERVICEABLE	156.20	-
1	REAR BOOTLID	BENT	755.90	655.70
1	REAR BOOTLID CENTRE LOGO	NECESSARY	65.10	65.10
1	REAR BOOTLID LOCK	TO REPAIR SEE LABOUR	359.20	-
1	REAR BOOTLID "ALTIS" EMBLEM	NECESSARY	55.90	55.90
1	REAR BOOTLID "COROLLA" EMBLEM	NECESSARY	74.10	74.10
2	REAR BOOTLID HINGES	TO REPAIR SEE LABOUR	131.80	-
1	REAR BOOTLID OUTER CHROME MOULDING	SERVICEABLE	279.10	-
2	REAR BOOTLID REFLECTORS	SERVICEABLE	606.20	-
1	REAR BOOTLID WEATHERSTRIP	DISTORTED / DENTED	166.90	166.90
1	REAR BOOTLID INNER TRIM BOARD	SERVICEABLE	303.10	-
1	REAR KEYLESS SENSOR	CRACKED	201.90	201.90
2	TAIL LAMPS	DENTED / CUT	808.20	808.20
2	REAR FENDER INNER SIDE TRIMS	SERVICEABLE	1,198.20	-
1	REAR END PANEL	BENT	517.10	517.10
1	REAR END PANEL TOP GARNISH	MTG DISTORTED	346.20	229.60
1	REAR SPARE TYRE TOP BOARD	CRACKED	201.50	201.50
1	REAR SPARE TYRE PANEL	TO REPAIR SEE LABOUR	599.60	-
1	SET REAR EXHAUST SILENCER MOUNTING	SERVICEABLE	65.90	-
	LESS 25% DISCOUNT		-	-946.60
			7,885.00	2,839.80
SPECIAL NETT ITEMS				
1	REAR EXHAUST SILENCER (LOCAL REPAIR)(SN)	DENTED	1,020.80	250.00
1	REAR NUMBER PLATE (SN)	SERVICEABLE	60.00	-
1	REVERSE CAMERA (SN)	SERVICEABLE	250.00	-
1	SET REVERSE SENSOR (SN)	DENTED	300.00	200.00



LKK Auto Consultants Pte Ltd

51 Ubi Ave 1 #01-25 Paya Ubi Industrial Park, Singapore 408933

TEL: 6256 3561 FAX: 6256 4315

Reg. No: 199607198R GST Reg. No. 19-9607198-R

Page No.:2 of 2

Qty	Description of Parts	Condition	Estimate By Workshop (\$)	Our Adjusted (\$)
1	REAR FLOOR PANEL INSULATION (SN)	NOT NECESSARY	250.00	-
			1,880.80	450.00
	LABOUR			
	LABOUR CHARGE TO REMOVE,CUT OUT DAMAGE PORTION,JACK OUT,STRAIGHTEN,PANEL BEATING,WELDING,ALIGN AND RENEW REPLACED PARTS.INCLUSIVE OF THE REPAIR OF REAR BOOTLID LOCK,REAR BOOTLID HINGES AND REAR SPARE TYRE PANEL.		2,200.00	800.00
	TO PUTTY AND RESPRAY PAINTING ON AFFECTED AREAS.		2,000.00	900.00
	TO REMOVE,REPLACE REAR BOOTLID FITTINGS TO FACILITATE REPAIR.		300.00	50.00
	TO REMOVE,REPLACE REVERSE SENSOR.		150.00	50.00
	TO REMOVE,REPLACE REVERSE CAMERA.		150.00	30.00
	TO REMOVE,REPLACE REAR EXHAUST SILENCER.		150.00	60.00
	TO REMOVE,REPLACE REAR UPHOLSTERY,GARNISH AND ATTACHMENTS.		200.00	60.00
	TO CHECK WIRING AND LIGHTINGS.		80.00	20.00
			5,230.00	1,970.00
	GRAND TOTAL		14,995.80	5,259.80
RECOMMENDED COST OF LUMP SUM REPAIRS (TO ITS PRE-ACCIDENT CONDITION)				4,200.00

Report Ref No. CS/TP19019830/Kvd3n2

KONG SENG CHEONG

Licensed Appraiser

DISCLAIMER OF LIABILITY TO THIRD PARTIES:- This Report is made solely for the use and benefit of the Client named on the front page of this Report. No liability of responsibility whatsoever, in contract or tort, is accepted to any third party who may rely on the Report wholly or in part. Any third party acting or relying on this Report, in whole or in part, does so at his or her own risk.