

SINGAPORE ACCIDENT STATEMENT

IMPORTANT NOTICE

1. Please report correctly the details of the accident to speed up the claims process.
2. This Form must be completed by the Policyholder and/or the Authorised Driver.
3. Information provided must be as truthful and accurate as possible. Any wilful misrepresentation or withholding of material facts may allow insurance companies to repudiate policy liability.
4. The issue and acceptance of this Form by insurance companies is not an admission of policy liability on the part of the insurance companies.
5. **Any false reporting may be referred to the Police for investigation.**
6. This report will be forwarded by the insurers of the GIA Records Management Centre established by the General Insurance Association of Singapore (GIA) for archiving and that copies of this report will, for a fee, be made available upon application by interested parties.
7. By the lodgement of this report to the insurers, you hereby consent to the archiving of this report at the centre and to copies of the report being made available aforesaid.

ACCIDENT STATEMENT

Date Of Report	06/11/2019 16:16
Date Of Accident	23/06/2017 03:30
Exact Location Of Accident	LOR 6 TOA PAYOH
Country/State of Loss	SINGAPORE

DETAILS OF OWN VEHICLE

Vehicle Registration Number	SJJ506L
-----------------------------	---------

Insured/Policyholder

Name Of Registered Owner	RELIABLE RIDES PTE LTD
Co Reg No	-
Email Address	NOEMAIL
Mobile Phone No	
Alternative Phone No	OFFICE-81669797

Vehicle Particulars

Manufacturer	TOYOTA
Model	CAMRY
Exact Purpose for which vehicle was being used at time of accident	GRAB
Are you claiming under your own insurance policy for repair to your vehicle?	NO
If No, Please state action to be taken	REPORTING ONLY
Vehicle Category	PRIVATE HIRE

Insurance Company

Name of Insurance Company	GREAT AMERICAN INSURANCE COMPANY
Type Of Coverage	COMPREHENSIVE
Fleet Policy	NO
Policy Number	MOMVP000000743-00-000
Cover Note Number	

Driver

Name of Driver	SIM QING QUAN PROSPER
NRIC No	S9437638F
Date Of Birth	09/10/1994
Occupation	OUTDOOR
Date Of Driving Pass	21/01/2014
Driving Experience	3 YEARS AND 5 MONTHS
Gender	MALE
Mobile Number	(LOCAL) +65-92317355
Fax Number	
Contact Number	
EEmail Address	NOEMAIL

Address	BLK 936 TAMPINES AVE 5 #06-119
Postcode	520936
Was driver an employee of the Insured's Company	NO
If No, Relationship of the Driver with the Insured	OTHER - HIRER
Vehicle Registration Number of Driver's Own Vehicle	-
	-
	-
Insurance Company of Driver's Own Vehicle	-
	-
	-

General Information of the Accident

Type Of Accident	SIDE SWIPE
Weather Conditions	CLEAR
Road Surface	DRY

Other Information

Was any foreign vehicle involved in this accident?	NO
Number of vehicles (including own vehicle) involved in the accident	2
Was any body injured in the Accident?	NO
Was any injured conveyed to hospital by ambulance?	
Was any other material or property damaged?	YES
I have been approached by unknown person(s) soliciting/offering accident claims assistance.	NO
Number of Passengers (Including Driver)	1

Details of Police Action

Was the accident reported to the police?	NO
If Yes, Please state which Police Station	
Was notice of intended Prosecution given?	NO
If Yes, against whom?	

Circumstances of Accident

REFER TO STATEMENT. VEH HAD BEEN DE-REGISTRATION.

Attachment(s)

Are accident photos available for attachment?	NOT AVAILABLE DUE TO CIRCUMSTANCES OF ACCIDENT
Was there any video captured by Car Camera?	NO
Was there any audio recorded?	NO

DETAILS OF OTHER VEHICLE PROPERTY 1

Vehicle Registration Number	SLL994B
Vehicle Make/Model/Colour	
Details Of Properties	
Vehicle Category	PRIVATE CAR
Name of Driver	
NRIC/Passport Number	
Contact Number	
Address	
Postcode	
Insurance Company Name	
Nature Of Damage	
No. Of Passenger (Including Driver)	

Accident Sketch Plan

SKETCH PLAN

IMPORTANT NOTICE

1. Please report **correctly** the details of the accident to speed up the claims process.
2. This Form must be **completed by the Policyholder and/or the Authorised Driver**.
3. Information provided must be as **truthful and accurate as possible**. Any wilful misrepresentation or withholding of material facts may allow insurance companies to **repudiate policy liability**.
4. The issue and acceptance of this Form by insurance companies is not an admission of policy liability on the part of the insurance companies.
5. **Any false reporting may be referred to the Police for investigation.**
6. The report will be forwarded by the insurers of the GIA Records Management Centre established by the General Insurance Association of Singapore (GIA) for archiving and that copies of this report will for a fee be made available upon application by interested parties.
7. By the lodgment of this report to the insurers, you hereby consent to the archiving of this report at the centre and to copies of the report being made available aforesaid.
8. **Consent under the Personal Data Protection Act (PDPA)**

I understand, acknowledge, agree and consent that:

- (a) My insurer, my workshop and the General Insurance Association of Singapore ("GIA") may/are permitted to collect, use, disclose and/or process my personal data/personal information set out in this [form] and any other personal information provided by me or possessed by my insurer (collectively the "Personal Information") and disclose and transfer such Personal Information to all insurer(s) who have insured vehicle(s) involved in this accident (all insurer(s) who have insured vehicle(s) involved in this accident shall be collectively referred to as the "Insurers"), the Insurers' lawyers/law firms, the Monetary Authority of Singapore and any relevant government agency/authority (such as the police), for the purpose(s) of:
 - (i) processing, handling and/or dealing with my claims including the settlement of the claims and any necessary investigations relating to the claims;
 - (ii) investigating the accident and/or my claims;
 - (iii) carrying out and/or dealing with my instructions or responding to any enquiries by me;
 - (iv) administering my claims (including the mailing of correspondence, statements, invoices, reports or notices to me, which could involve disclosure of certain personal data about me to bring about delivery of the same as well as on the external cover of envelopes/mail packages); and/or
 - (v) complying with applicable law in administering, processing, handling and/or dealing with my claims (collectively the "Purposes")
- (b) all insurer(s) who have insured vehicle(s) involved in this accident and the Insurers' lawyers/law firms, may/are permitted to collect, use, disclose and/or process my Personal Information for one or more of the above Purposes; and
- (c) my Personal Information may/can be disclosed by any of the Insurers and/or GIA to their third party service providers or agents (including their lawyers/law firms), which may be sited outside of Singapore, for one or more of the above Purposes.
- (d) my Personal Information will also be collected and used to compile claims history for the purpose of fraud detection, investigation and management in present and all future claims.
- (e) the information so collected under (d) above may be shared / disclosed:
 - (i) to all insurers and/or any other third parties that assist in evaluating, investigating, controlling or managing fraud, regulators, law enforcement and government agencies as reasonably required for the purposes stated, or
 - (ii) for complying with requirements under any regulations, laws or court orders.



Policyholder's Signature
Date & Time:

A handwritten signature in black ink.

Driver's Signature
(If driver is not the policyholder)
Date & Time:

A handwritten signature in black ink.

Reporting Centre Personnel's Signature
Name:
NRIC/FIN No.:

Accident Sketch Plan

SKETCH PLAN

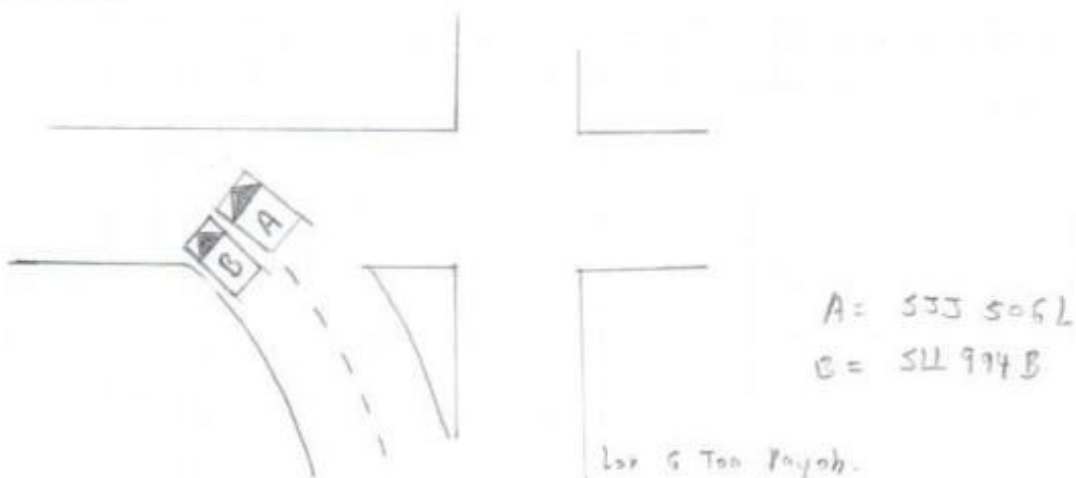

DESCRIBE CIRCUMSTANCES OF THE ACCIDENT

After the sideswipe, I came down to inspect the vehicles visually. According to my visual inspection, there is no damages. There are no personal injuries too. Both drivers are well.

I am doing this reporting for insurance purposes.

DECLARATION

I/We declare the foregoing particulars are true in every respect.



Policyholder's Signature
Date & Time:

Driver's Signature _____
(If driver is not the policyholder)
Date & Time: _____

Reporting Centre Personnel's Signature
Name: _____
NRIC/FIN No.: _____

10 Sin Ming Drive Singapore 575701
www.lta.gov.sg

13 Sep 2018

Our ref 1309180601N057106558

RELIABLE RIDES PTE LTD
8 KAKI BUKIT AVENUE 4
#05-50 PREMIER@KAKI BUKIT
SINGAPORE 415875

000776

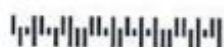

Dear Sir/Madam

DISPOSAL OF DEREGISTERED VEHICLE SJJ506L

We have received the disposal details of your deregistered vehicle, SJJ506L and have updated the disposal in our records on 13 Sep 2018.

Please contact our customer service officers on tel: 1800-CALL LTA (1800-2255 582) if you have any question.

Yours sincerely

NG LAY CHOO (MS)
DEPUTY DIRECTOR, VRL SERVICE OPERATIONS
VEHICLE SERVICES GROUP
LAND TRANSPORT AUTHORITY

[This is a computer-generated notice that requires no signature.]

From 15 February 2017, you do not need to display road tax disc on the windscreen of your vehicle. LTA has stopped issuing physical road tax discs as part of our efforts to streamline our processes. Please ensure that your original motor insurance certificate is readily available in your vehicle at all times. If you are driving into Malaysia, you are advised to carry printed proof of the validity of your road tax in your vehicle.

10 Sin Ming Drive Singapore 575701
www.lta.gov.sg

16 Aug 2018

Our ref 1608180601N052200782

RELIABLE RIDES PTE LTD
8 KAKI BUKIT AVENUE 4
#05-50 PREMIER@KAKI BUKIT
SINGAPORE 415875

000917



Dear Sir/Madam

DE-REGISTRATION STATUS OF VEHICLE SJJ506L

The above-mentioned vehicle was de-registered on 16 Aug 2018. If the vehicle has yet to be disposed of, you should by no later than 16 Sep 2018, scrap it (including the engine and chassis) at an Appointed Scrapyard or submit to LTA, valid documentary proof that the vehicle has been permanently exported out of Singapore. Otherwise, it constitutes an offence under the Road Traffic Act and you may be prosecuted in Court.

2. We have granted the following rebate(s), where applicable, to you. You may use the rebate(s) if there are no outstanding matters with the vehicle, e.g. no road tax arrears, submitted valid documentary proof that the vehicle has been permanently exported out of Singapore to LTA etc.

PARF Rebate Amount	: \$12,701.00
PARF Rebate Reference No.	: 1909269RP0000
Expiry Date of PARF Rebate	: 15 Aug 2019
COE Rebate Amount	: \$58.00
COE Rebate Reference No.	: 1909269RC0000
Expiry Date of COE Rebate	: 15 Aug 2019

3. The PARF rebate may only be used to offset the Additional Registration Fee (ARF), Registration Fee (RF), Quota Premium (QP) and Used Car Surcharge, where applicable, of a motor car to be registered in your name. The COE rebate may be used to offset the ARF, RF, QP and Used Car Surcharge, where applicable, of any motor vehicle to be registered in your name. The COE rebate can also be used to offset the Prevailing Quota Premium (PQP) payable for revalidating the COE of a vehicle that is currently registered in your name. You may also transfer the PARF/COE rebate(s) together or separately to a third party. A fee of \$15.00 is payable for each transfer.