

# NATIONAL Assessment Centre Services.

Print & Jan 2005

19 JAN 19 14 7065

Date In: 06/1/2019 14:48	Job description	Date & Time Completed	Done by
Ref No: NPA/11P190/9644/4	SAS e-filing		
Veh No: SM 293L	E-mail (Vehicle 8hrs, AIC 2hrs)		
DOA: 31/10/2019 10:30	I-Motor Claims Form		
OD: TP Reporting Only	I-Motor W/O (Within: OD 2hrs, TP 4hrs)		
TP Insurer:	I-Photo Uploaded		
	Assessment/Survey Report		
	Ass't Report by Fax / Hand to Owner/Vhsn		

Preferred Wksp / INC Assign Wksp / QW: (	Tel:	Fax:
TP Particulars:	Veh No: 8JV 54624	INC ( ) / Non-INC ( )
Owner / Driver: (	Tel:	
Policy No: (	Period: (	Cover Type: (
Confirmed by: (	Date:	Time:
Insured/Driver Liability: (	%) [Note-Est Status (WO): N: 0-20%; P: 21-79%. P: 80-100%]	
Year of Registration: (	Warranty: YES ( ) / NO ( )	
Excess: (\$	Loading: \$1,000 ( ) / \$2,000 ( )	

General Remarks:

( ) Walk-In Customer : Customer's Information strictly Confidential & Strictly NO refer of reprior.

( ) Total Loss Case : to e-mail Insurer URGENTLY.

Drive-In ( ) / Towed-In ( ) ; Invoice: YES ( ) / NO ( ) ; Towing Co: ( )

1) Apply for Transport Allowance ( ) / Courtesy Car ( )		
2) QC Check / Post Repair Inspection ( )		
3) Upload Resurvey Photo [Repair Cost > \$3000] ( )		

Injury: \_\_\_\_\_

Date: \_\_\_\_\_

Time: \_\_\_\_\_

Driver/Owner:	1) AR: Accident Reporting (\$30)	
Contact No:	2) DA: Damage Assessment (\$100) INC (\$10)	
Damaged Portion:	3) TP: Towing Fee \$40/\$45	
QC Checked by (Engr-In-Charge):	4) FT: Follow-Through Survey \$120	
	5) FT: Follow-Through Survey (Resurvey) \$30	
	For claiming against INC Only (wef 10 Jan 2005)	
	6) TR: Re-inspection \$75	
	7) NI: Idea DA + SMRT Survey \$160	
	8) NTUC Additional Services:	
	ON:	
	*NS: Courtesy Car / Tpt Allowance \$3	
	*NR: Repairs Coordination \$10	
	*NT: Post Repair Inspection \$25	
	*ND: DV / Collect Excess Coordination \$3	
	TP (Nil) : TP (N/a INC) against INC \$30	
	9) NI2: Idea Mobile	
	Invoice dated	Fee Charged
	Invoice dated	Fee Charged



## SINGAPORE ACCIDENT STATEMENT

### IMPORTANT NOTICE

1. Please report correctly the details of the accident to speed up the claims process.
2. This Form must be completed by the Policyholder and/or the Authorised Driver.
3. Information provided must be as truthful and accurate as possible. Any wilful misrepresentation or withholding of material facts may allow insurance companies to repudiate policy liability.
4. The issue and acceptance of this Form by insurance companies is not an admission of policy liability on the part of the insurance companies.
5. **Any false reporting may be referred to the Police for investigation.**
6. This report will be forwarded by the insurers of the GIA Records Management Centre established by the General Insurance Association of Singapore (GIA) for archiving and that copies of this report will, for a fee, be made available upon application by interested parties.
7. By the lodgement of this report to the insurers, you hereby consent to the archiving of this report at the centre and to copies of the report being made available aforesaid.

### ACCIDENT STATEMENT

Date Of Report	06/11/2019 14:48
Date Of Accident	31/10/2019 10:30
Exact Location Of Accident	BUKIT TIMAH ROAD (OUTSIDE NISSAN SHOWROOM)
Country/State of Loss	SINGAPORE

### DETAILS OF OWN VEHICLE

Vehicle Registration Number	SCM393L
<b>Insured/Policyholder</b>	
Name Of Registered Owner	LAM KWAN KIN
NRIC No	S7570078D
Email Address	STEVEN.LAM@LAMCH.COM
Mobile Phone No	(LOCAL) +65-97323465
Alternative Phone No	OTHERS-97323465

### Vehicle Particulars

Manufacturer	PORSCHE
Model	911 4S
Exact Purpose for which vehicle was being used at time of accident	PRIVATE USE
Are you claiming under your own insurance policy for repair to your vehicle?	NO
If No, Please state action to be taken	REPORTING ONLY
Vehicle Category	PRIVATE CAR

### Insurance Company

Name of Insurance Company	LIBERTY INSURANCE PTE LTD
Type Of Coverage	THIRD PARTY FIRE AND/OR THEFT
Fleet Policy	NO
Policy Number	SI19V08866/VPS/R04
Cover Note Number	

### Driver

Name of Driver	LAM KWAN KIN
NRIC No	S7570078D
Date Of Birth	25/06/1975
Occupation	INDOOR
Date Of Driving Pass	09/11/2010
Driving Experience	8 YEARS AND 11 MONTHS
Gender	MALE
Mobile Number	(LOCAL) +65-97323465
Fax Number	
Contact Number	OTHERS-97323465
Email Address	STEVEN.LAM@LAMCH.COM

Address	989 BUKIT TIMAH ROAD #09-10
Postcode	589629
Was driver an employee of the Insured's Company	NO
If No, Relationship of the Driver with the Insured	OWNER
Vehicle Registration Number of Driver's Own Vehicle	-
	-
	-
Insurance Company of Driver's Own Vehicle	-
	-
	-

#### General Information of the Accident

Type Of Accident	COLLISION - HEAD TO REAR
Weather Conditions	CLEAR
Road Surface	DRY

#### Other Information

Was any foreign vehicle involved in this accident?	NO
Number of vehicles (including own vehicle) involved in the accident	2
Was any body injured in the Accident?	NO
Was any injured conveyed to hospital by ambulance?	NO
Was any other material or property damaged?	YES
I have been approached by unknown person(s) soliciting/offering accident claims assistance.	NO
Number of Passengers (Including Driver)	1

#### Details of Police Action

Was the accident reported to the police?	NO
If Yes, Please state which Police Station	
Was notice of intended Prosecution given?	NO
If Yes, against whom?	

#### Circumstances of Accident

PLEASE REFER TO SKETCH PLAN

#### Attachment(s)

Are accident photos available for attachment?	YES
Was there any video captured by Car Camera?	YES
Remarks/ Reasons:	WITH OWNER
Was there any audio recorded?	NO

#### Details of Witness 1

Name	JOSH
Phone Number	+44 7446940328
Email Address	

#### DETAILS OF OTHER VEHICLE PROPERTY 1

Vehicle Registration Number	SJV5462H
Vehicle Make/Model/Colour	TOYOTA
Details Of Properties	
Vehicle Category	PRIVATE CAR
Name of Driver	
NRIC/Passport Number	
Contact Number	
Address	
Postcode	

Insurance Company Name

Nature Of Damage

No. Of Passenger (Including Driver)



## SKETCH PLAN

### IMPORTANT NOTICE

1. Please report **correctly** the details of the accident to speed up the claims process.
2. This Form must be **completed by the Policyholder and/or the Authorised Driver**.
3. Information provided must be as **truthful and accurate as possible**. Any wilful misrepresentation or withholding of material facts may allow insurance companies to **repudiate policy liability**.
4. The issue and acceptance of this Form by insurance companies is not an admission of policy liability on the part of the insurance companies.
5. **Any false reporting may be referred to the Police for investigation.**
6. The report will be forwarded by the insurers of the GIA Records Management Centre established by the General Insurance Association of Singapore (GIA) for archiving and that copies of this report will for a fee be made available upon application by interested parties.
7. By the lodgment of this report to the insurers, you hereby consent to the archiving of this report at the centre and to copies of the report being made available aforesaid.

#### 8. Consent under the Personal Data Protection Act (PDPA)

I understand, acknowledge, agree and consent that:

- (a) My insurer, my workshop and the General Insurance Association of Singapore ("GIA") may/are permitted to collect, use, disclose and/or process my personal data/personal information set out in this [form] and any other personal information provided by me or possessed by my insurer (collectively the "Personal Information") and disclose and transfer such Personal Information to all insurer(s) who have insured vehicle(s) involved in this accident (all insurer(s) who have insured vehicle(s) involved in this accident shall be collectively referred to as the "Insurers"), the Insurers' lawyers/law firms, the Monetary Authority of Singapore and any relevant government agency/authority (such as the police), for the purpose(s) of:
  - (i) processing, handling and/or dealing with my claims including the settlement of the claims and any necessary investigations relating to the claims;
  - (ii) investigating the accident and/or my claims;
  - (iii) carrying out and/or dealing with my instructions or responding to any enquiries by me;
  - (iv) administering my claims (including the mailing of correspondence, statements, invoices, reports or notices to me, which could involve disclosure of certain personal data about me to bring about delivery of the same as well as on the external cover of envelopes/mail packages); and/or
  - (v) complying with applicable law in administering, processing, handling and/or dealing with my claims.(collectively the "Purposes")
- (b) all insurer(s) who have insured vehicle(s) involved in this accident and the Insurers' lawyers/law firms, may/are permitted to collect, use, disclose and/or process my Personal Information for one or more of the above Purposes; and
- (c) my Personal Information may/can be disclosed by any of the Insurers and/or GIA to their third party service providers or agents(including their lawyers/law firms), which may be sited outside of Singapore, for one or more of the above Purposes.
- (d) my Personal Information will also be collected and used to compile claims history for the purpose of fraud detection, investigation and management in present and all future claims.
- (e) the information so collected under (d) above may be shared / disclosed:
  - (i) to all insurers and/or any other third parties that assist in evaluating, investigating, controlling or managing fraud, regulators, law enforcement and government agencies as reasonably required for the purposes stated, or
  - (ii) for complying with requirements under any regulations, laws or court orders.

Policyholder's Signature

Date & Time:

Driver's Signature

(If driver is not the policyholder)

Date & Time: 6/1/19

1:55pm

Reporting Centre Personnel's Signature

Name:

NRIC/FIN No.:

# SKETCH PLAN

A) SCM 393L

B) SJY 5462H

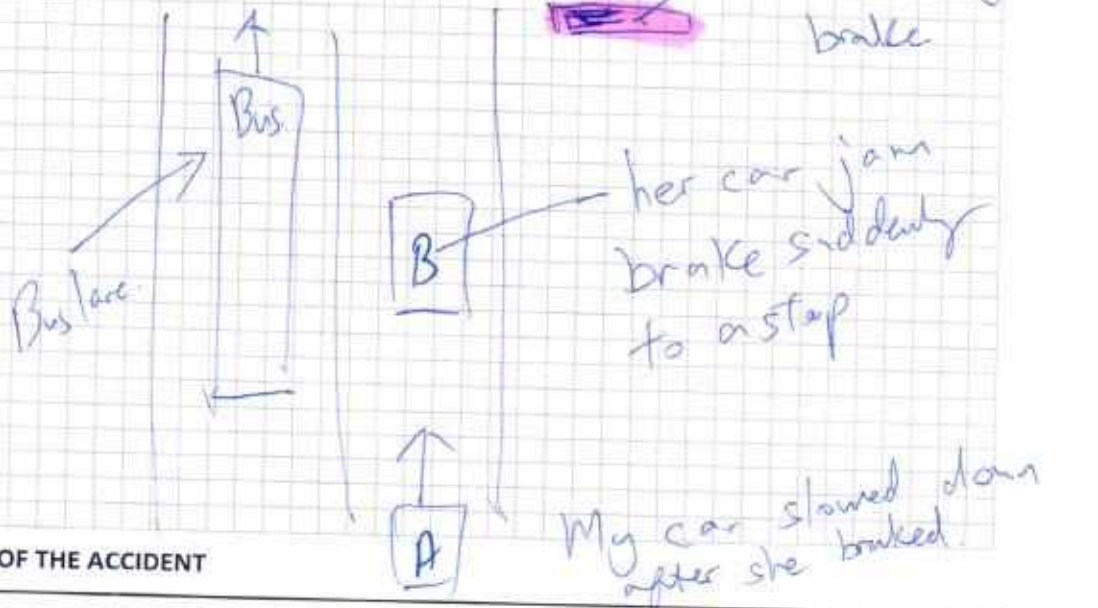

## DESCRIBE CIRCUMSTANCES OF THE ACCIDENT

I was driving on the road ~~when~~ in the evening when the car in front of me braked when she saw a bus coming out. I slowed down as well but she suddenly jammed brake and stopped with nothing in front of her.

I did not have time to react to her sudden braking and I hit her. I asked if she was OK and she said she was.

I have already slowed down but I didn't expect her to jam her brakes. I have a camera in my car and also the clip to show the accident. She braked when she saw the red light but it was on the outer lane.

There is also a witness in the car who gave me his contacts to say he is happy to prove that the lady suddenly stopped.

Witness - Josh + 44 7446 940328  
(B Vethell)

## DECLARATION

I/We declare the foregoing particulars are true in every respect.

Policyholder's Signature  
Date & Time:

Driver's Signature  
(If driver is not the policyholder)  
Date & Time: 6/11/19.

Reporting Centre Personnel's Signature  
Name: Josh  
NRIC/FIN No.:



# ACCIDENT STATEMENT

ACCIDENT DATE: (31/10/2019) (DD/MM/YYYY), TIME: (10:30) (HH:MM)

LOCATION: Bukit Timah Rd. (Outside of Nissan Showroom)

## 1. DETAILS OF VEHICLE

- a) VEHICLE NUMBER: SCN393L  
 b) INSURANCE COMPANY: Liberty  
 c) POLICY NUMBER: SL18V09088/VPS/83  
 d) POLICY TYPE: (COMPREHENSIVE / THIRD PARTY / THIRD PARTY FIRE & THEFT)  
 e) MAKE & MODEL: Porsche 911 4S  
 f) TYPE: (SALOON / COUPE / MPV / VAN / LORRY / MOTORCYCLE / OTHERS)  
 g) VEHICLE CATEGORY: (PRIVATE / COMMERCIAL / MOTORCYCLE)  
 h) PURPOSE OF USING AT ACCIDENT TIME: Private  
 i) ARE YOU CLAIMING UNDER YOUR OWN INSURANCE (YES/NO)  
 IF NO, PLEASE STATE (THIRD PARTY CLAIM / REPORTING ONLY)

## 2. INSURED / POLICY HOLDER

- A) NAME: LAM KWAN KIN (MALE / FEMALE)  
 b) NRIC/FIN/PASSPORT: S75700780 CONTACT: 97323465  
 c) ADDRESS: 989 Bukit Timah #09-10.  
 Singapore 589629

\* CONTINUE TO 3.d IF DRIVER ALSO POLICY HOLDER

## DRIVER

- a) NAME: Same as above (MALE / FEMALE)  
 b) NRIC/FIN/PASSPORT: CONTACT:  
 c) ADDRESS:

\*d) DATE OF BIRTH: (25/06/1975) (DD/MM/YYYY)

e) OCCUPATION: (INDOOR / OUTDOOR)

f) DATE OF DRIVING PASS

## 4. WAS DRIVER AN EMPLOYEE OF THE INSURED'S COMPANY? (YES / NO)

IF NO, RELATIONSHIP OF THE DRIVER WITH INSURED:

## 5. a) WEATHER CONDITION: (CLEAR / RAINING / OTHERS)

b) ROAD SURFACE: (DRY / WET / OTHERS)

## 6. WAS ANYBODY INJURED (YES / NO)

## 7. a) REPORTED TO POLICE (YES / NO)

IF YES, PLEASE STATE WHICH POLICE STATION:

## 8. THIRD PARTY VEHICLE

- a) VEHICLE NUMBER: SJV54624 MODEL: Toyota  
 b) DRIVER'S NAME:  
 c) NRIC/FIN/PASSPORT: CONTACT:

## 9. THIRD PARTY VEHICLE

- a) VEHICLE NUMBER: MODEL:  
 e) DRIVER'S NAME:  
 f) NRIC/FIN/PASSPORT: CONTACT:

No of passenger  
 (including driver)  
 (1)

No of passenger  
 (including driver)  
 ( )

No of passenger  
 (including driver)  
 ( )

email = Steven.Lam@lanch.com

VIDEO

## CERTIFICATE OF INSURANCE

MOTOR VEHICLES (THIRD-PARTY RISKS AND COMPENSATION) ACT (CHAPTER 189)  
 MOTOR VEHICLES (THIRD-PARTY RISKS AND COMPENSATION) RULES, 1960  
 ROAD TRANSPORT ACT, 1987 (MALAYSIA)  
 MOTOR VEHICLES (THIRD-PARTY RISKS) RULES, 1959 (MALAYSIA)

<b>Certificate No</b>	SII9V08866 /VPS /R04
<b>Form</b>	MX3
<b>Date of Issue:</b>	15-Jul-2019
<b>1. Index Mark and Registration No. of Vehicle:</b>	SCM393L
<b>2. Chassis number of Vehicle:</b>	WP0ZZZ99Z8S770309
<b>3. Name of Policyholder:</b>	LAM KWAN KIN STEVEN
<b>4. Effective date of Commencement of Insurance for the purposes of the Act:</b>	19-JUL-2019 00:00
<b>5. Date of Expiry of Insurance:</b>	18-JUL-2020 23:59
<b>6. Persons or Classes of Persons entitled to drive*:</b>	LAM KWAN KIN STEVEN, LUM MAY YEE
<p><small>Provided that the person driving is permitted in accordance with the licensing or other laws or regulations to drive the Motor Vehicle or has been so permitted and is not disqualified by order of a Court of Law or by reason of any enactment or regulation in that behalf from driving the Motor Vehicle.                      And provided further that the Motor Vehicle is registered under the Road Traffic Act and its registration under the Road Traffic Act has not been cancelled at the time of the accident loss or damage.</small></p>	
<p><b>7. Limitations as to use*:</b>                      Use only for social, domestic and pleasure purposes and for the Policyholder's business.</p>	
<p><b>8. The Policy does not cover:</b>                      A) Use for hire or reward.                      B) Use for racing, pace-making, reliability trials or speed-testing.                      C) Use for the carriage of goods (other than samples) in connection with any trade or business.                      D) Use for any purpose in connection with the Motor Trade.</p>	
<p><small>*Limitations rendered inoperative by Section 8 of the Motor Vehicles (Third Party Risks and Compensation) Act (Chapter 189) and Section 95 of the Road Transport Act, 1987 (Malaysia) are not to be included under these headings.</small></p>	
<p><small>I/We hereby certify that the Policy to which this Certificate relates is issued in accordance with the provisions of the Motor Vehicles (Third Party Risks and Compensation) Act (Chapter 189) and Part IV of the Road Transport Act, 1987 (Malaysia).</small></p>	
<p>For and on behalf of  <b>LIBERTY INSURANCE PTE LTD</b>                      Approved Insurers</p>  <hr/> Authorised Signature	

**For Information only:**

COVERAGE:	Third Party Fire & Theft
SUM INSURED (S\$):	\$150,000.00
EXCESS (S\$):	Fire & Theft (Singapore) \$8,000.00, Fire & Theft (Outside Singapore) \$16,000.00
FINANCE COMPANY:	SING INVESTMENTS & FINANCE LIMITED
PRODUCER NAME:	YEÓ JOO HUAT