

ASS. REC. BY:

REF:

CS3/CTI/9019642/Hcd3^{1st}

Special Instruction:

Surveyor: HOCK ANN

ASSIGNMENT (Office)

From (Person): Chong Boon Sen

of CTI

Date/Time: 5/11/19 @ 6:19pm

Estimated Cost:

Bill to:

OD / TP / WS / TP RES / OD RES / EVA / INV / MV / CS

To Inspect Vehicle No:

SDU 6668 B

Insured:

SQU 3384 D

at Workshop m/s

A.S Auto

Tel:

9738 8183

of

1 Kaki Bukit Avenue 6 # 01-106

Policy No:

DMPCSN18364618000

Claim No:

SNM19D205215C02

Sum Insured:

Excess:

Make of Veh:

(Client's Record)

D.O.A.

3/11/2019

CA / REV / REP. / REV 24 HRS

H.O.D. Endorsement:

Date/Time:

9:56am @ 6/11/19

Person Contacted:

Ah Soon

Vehicle:

IN OUT

Date/Time	Action/Instruction	Signature
	SDU 6668 B - NA / CTI 9019448 / 24	JUA: 3/11/2019
	SQU 3384 D - NA / CTI 19019448 / 24	PUA: 3/11/2019
	After repair: 14/11/2019	

ASSIGNMENT

PRS

From:

Date:

6/11/2019

Estimated Cost:

OD / TP / WS / TP RES / OD RES / EVA / INV / MV

To Inspect Vehicle No:

SDU 6668 B

at Workshop m/s

A-S. Auto

of

1 Kaki Bukit Ave 6 # 01-106

Insured:

Policy No.

Claims No.

Sum Insured:

Excess:

(Client's Record)

Make of Veh:

Ah Soon @ 97388183

(Policy Condition)

Remark: The veh had commenced its
repair at the time of inspection.

N/S	O/S

Bal. or Market Value:

\$3570

IDAC Accident Report:

Consistent? : Yes or No

GIA / PR Seen:

Consistent? : Yes or No

Est. Repairs:

45 days

Res.: Yes or No

Lum Sum:

%

3 Val.: Yes or No

CA / REV / REP. / 24 HRS

1up

Vehicle: IN / OUT

Date:

Person Contacted:

Veh No:

SDU 6668 B

Yr Regn:

29/06/2012

Type: M. Car / M. Cycle / Bus / Van / Lorry / Taxi / Prime Mover /

Truck / Trailer or

Make:

Subaru XV 1.6i

cc 1600

Colour:

white

A/C: Insured / Std / NI / NA

Sp. Reading

212438km

T/Radio: Insured / Std / NI / NA

Eng/No:

C/No:

JF1G93KC 5C 600P286

Gen. Cond: Good / Fair / Poor / Burnt

Steering: Inorder / Jammed / Leaked / Burnt or

Brake: Inorder / Jammed / Leaked / Burnt or

Modi: Nil / S/Rim / STD A/Rim or

Tyre Size:

F:

225/55/R17

R:

225/55/R17

BS / DUN / EXNOVA / GY / FS / LIZA / MIC / OHTSU / PIR / SUMI /

TOYO / YOKO or

Front

Rear

R/Bal.

5

mm

R/Bal.

5

mm

L/Bal.

5

mm

L/Bal.

5

mm

D.O.A.

3/11/19

D.O.I.

6/11/19

Survey held at

A-S. Auto

Des. of Damages: Frt / Rear / O/S / N/S / U/C / Rooftop or

The U/C / Chassis frame / Body Structure affected due to collision.

Date / Time

Action / Instruction

\$4K - \$5K

Range →

pending manager's decision.

repair days → 45

MV - 35000

PU - 28872

NV - 6100

*

SDU 6668 B

PRS case

RECEIVED 31 DEC 2019

Date/Time, File Pass to?

☐

Preli. Report

1)

☐

Final Report

Date/Time, File Return to?

2)

Days Of Repair:

Resurvey No. of Trip:

1

Survey Fee:

Transportation:

S + RS, \$

Photos

Others

TOTAL

Add Fee:

☐

Site Insp (\$)

☐

Interview (\$)

☐

Tech. Insp (\$)

☐

Wheel end (\$)

Report Format:

PRS

Lump Sum / L&L: (\$)

...CLAIM SUBFOLDER...(Pending for Survey Report)

CLAIM SUBFOLDER TRACKING

Case	Notified	Est Submitted	Adj Assigned	Adj Rpt	Adj Submitted	Ins Auth'd	Status
Main	23 Dec 2019		23 Dec 2019 10:30 Edit Adj Rpt				Pending for Survey Report Cancel Case

Main	Reference	Claim Details	Documents	Show All
------	-----------	---------------	-----------	--------------------------

CLAIM SUBFOLDER DETAILS [Created by insurer]

Insured:	
Main Claimant:	SEAN KERVIN MATHEWS , ID: S6839043E
Vehicle Reg. No.:	SDU6668B
Date of Loss:	03/11/2019 12:00 - :59
Claim Type:	TP / SNM19D205215C02
Policy/Cover Note No.:	DMPCSN18364618000
Vehicle Reg. No. (Insured):	SGU3384D
Policy No. (Claimant):	83008498
Excess:	S\$0.00
Repairer:	A S Auto Service (HQ) Blk 1, Kaki Bukit Avenue 6,, #01-106 Autobay @ Kaki Bukit, 417883 Kaki Bukit - Tel: 67448183
Handling Insurer:	China Taiping Insurance (Singapore) Pte. Ltd. (HQ) - Tel: 6389 6111 ... [Handled by Chong Boon Sen]
Claimant's Insurer:	MSIG Insurance (Singapore) Pte. Ltd. (HQ) - Tel: +65 6827 7888
Adjuster:	LKK Auto Consultants Pte Ltd (HQ) - Tel: 6256-3561 ... [Handled by LEE HOCK ANN] ... [Final Rpt due 03/01/2020]

ASSOCIATED MAIL RECEIVED
[View All](#) [Compose Case Mail](#)

There are no mail for this case.

ALL ASSOCIATED TASKS
[View All](#) [Search Tasks](#) [Create New Task](#) [Complete](#)

Due Date	Priority	Type	Task Group	Subject	Handler	Assigned By	Completed On	Created On	Done?
No results.									

Nivitha (LKK Auto)

From: Chong Boon Sen <boonsen.chong@sg.cntaiping.com>
Sent: Tuesday, 5 November 2019 6:19 PM
To: Elaine Toh; Jeffrey Tay
Cc: assignments
Subject: RE: OUR REF: SNM19D205215-SGU3384D-CBS- PRE-REPAIR SURVEY --- YOUR REF: SGU 3384 D --- ACCIDENT INVOLVING SDU 6668 B AND SGU 3384 D ON 3 NOVEMBER 2019 ALONG DROP OFF POINT OF BEDOK POINT AT ABOUT 1205 HOURS

SAVE AS TO COSTS

Dear Sir,

We regret to inform that we are not agreeable to your list of proposed surveyors and will be assigning our panel surveyor, M/s LKK Auto Consultants to conduct the Pre-repair survey.

Please contact our surveyor to conduct the post repair inspection before returning the repaired vehicle to the claimant.

Aside to LKK,

Please refer to the email below and liaise with third party workshop accordingly.

Thank you.

Chong Boon Sen

Claims Executive
Department

China Taiping Insurance (Singapore) Pte. Ltd.

3 Anson Road #16-00 Springleaf Tower Singapore 079909
DID: (65) 63896171 | M: (65) XXXX XXXX | F: (65) 6222 1033

W: www.sg.cntaiping.com | **FB:** www.facebook.com/chinataipingsg/ | **WeChat:** 太平獅城 Taiping SG 3 Anson
Road #16-00 Springleaf Tower Singapore 079909
DID: (65) 63896171 | M: (65) XXXX XXXX | F: (65) 6222 1033

From: Elaine Toh [mailto:Elainetoh@visionlawllc.com]

Sent: Tuesday, November 5, 2019 5:23 PM

To: Chong Boon Sen <boonsen.chong@sg.cntaiping.com>; Jeffrey Tay <Jeffrey.Tay@sg.cntaiping.com>

Subject: RE: OUR REF: SNM19D205215-SGU3384D-CBS- PRE-REPAIR SURVEY --- YOUR REF: SGU 3384 D --- ACCIDENT INVOLVING SDU 6668 B AND SGU 3384 D ON 3 NOVEMBER 2019 ALONG DROP OFF POINT OF BEDOK POINT AT ABOUT 1205 HOURS

Importance: High

Our Ref: SDU 6668 B (et)
WITHOUT PREJUDICE

Der Sir/Madam,

We refer to your email of even date informing that you wish to conduct a pre-repair survey and to your List of Surveyors.

TAKE NOTICE that we are instructed to object to all your surveyors stated in your said List for appointment as the Single Joint Expert.

Pursuant to Pre-Action Protocol for NIMA cases, we propose **Constant Appraiser Services** for appointment as Single Joint Expert for your consideration.

Please be informed that the said vehicle can be inspected at:

Venue: **A S AUTO SERVICE**
 1 Kaki Bukit Avenue 6
 #01-106 Autobay@Kaki Bukit
 Singapore 417883
Contact: **Ah Soon @ 9738 8183 (Please call before going)**

If you fail to conduct the pre-repair inspection within the next 2 working days excluding any intervening Saturday, Sunday or Public Holiday, the said workshop will commence repairs thereafter without further reference to you.

Thank you.

Regards,
Elaine Toh (Secretary)
Vision Law LLC
Tel: 65342811 (Ext. 122)
Fax: 65356802



FOR SURVEYOR
Please initial here after completion of pre-repair inspection.
Thank you.

Appointed surveyor :
(Name & Signature)

Date & Time of Inspection :

cc: SDU 6668 B – By email only

From: Chong Boon Sen [<mailto:boonsen.chong@sg.entaiping.com>]

Sent: Tuesday, 5 November, 2019 2:27 PM

To: Elaine Toh; Jeffrey Tay

Subject: RE: OUR REF: SNM19D205215-SGU3384D-CBS- PRE-REPAIR SURVEY --- YOUR REF: SGU 3384 D --- ACCIDENT INVOLVING SDU 6668 B AND SGU 3384 D ON 3 NOVEMBER 2019 ALONG DROP OFF POINT OF BEDOK POINT AT ABOUT 1205 HOURS

Without prejudice
Dear Sir,
LKK
STA
LBS

Chong Boon Sen

Claims Executive
Department

China Taiping Insurance (Singapore) Pte. Ltd.

3 Anson Road #16-00 Springleaf Tower Singapore 079909
DID: (65) 63896171 | M: (65) XXXX XXXX | F: (65) 6222 1033

reply from you within the stipulated timeline, our client shall proceed to repair the motor vehicle without further reference to you.

Thank you.

Regards,
Elaine Toh (Secretary)
Vision Law LLC
Tel: 65342811 (Ext. 122)
Fax: 65356802

cc: SDU 6668 B – By email only

VISION LAW LLC
Advocates & Solicitors
(Incorporated with limited liability)
Unique Entity No. 200721148H
Head Office: 133 New Bridge Road #18-01/02 Chinatown Point, Singapore 059413
Branch: 490 Lorong 6 Toa Payoh #03-11 HDB Hub (Biz 3 Lobby 1), Singapore 310490

DISCLAIMER:

The contents of this email (including any attachments) are confidential and privileged and only intended for the recipient(s) addressed above. If you received this email by error, please notify the sender immediately and destroy it (and all attachments) without reading, storing and/or disseminating any of its contents (in any form) to any person. Email communication is not secure. Vision Law LLC is not liable for any losses arising out of any errors or omissions in the contents resulting from email transmission or any illegal or unauthorised usage or tampering of its email system.

This email has been scanned by the Symantec Email Security.cloud service.
For more information please visit <http://www.symanteccloud.com>

VISION LAW LLC
Advocates & Solicitors
(Incorporated with limited liability)
Unique Entity No. 200721148H
Head Office: 133 New Bridge Road #18-01/02 Chinatown Point, Singapore 059413
Branch: 490 Lorong 6 Toa Payoh #03-11 HDB Hub (Biz 3 Lobby 1), Singapore 310490

DISCLAIMER:

The contents of this email (including any attachments) are confidential and privileged and only intended for the recipient(s) addressed above. If you received this email by error, please notify the sender immediately and destroy it (and all attachments) without reading, storing and/or disseminating any of its contents (in any form) to any person. Email communication is not secure. Vision Law LLC is not liable for any losses arising out of any errors or omissions in the contents resulting from email transmission or any illegal or unauthorised usage or tampering of its email system.

This email has been scanned by the Symantec Email Security.cloud service.
For more information please visit <http://www.symanteccloud.com>

SINGAPORE ACCIDENT STATEMENT

IMPORTANT NOTICE

1. Please report correctly the details of the accident to speed up the claims process.
2. This Form must be completed by the Policyholder and/or the Authorised Driver.
3. Information provided must be as truthful and accurate as possible. Any wilful misrepresentation or withholding of material facts may allow insurance companies to repudiate policy liability.
4. The issue and acceptance of this Form by insurance companies is not an admission of policy liability on the part of the insurance companies.
5. Any false reporting may be referred to the Police for investigation.
6. This report will be forwarded by the insurers of the GIA Records Management Centre established by the General Insurance Association of Singapore (GIA) for archiving and that copies of this report will, for a fee, be made available upon application by interested parties.
7. By the lodgement of this report to the insurers, you hereby consent to the archiving of this report at the centre and to copies of the report being made available aforesaid.

ACCIDENT STATEMENT

Date Of Report	04/11/2019 13:37
Date Of Accident	03/11/2019 12:05
Exact Location Of Accident	BEDOK POINT
Country/State of Loss	SINGAPORE

DETAILS OF OWN VEHICLE

Vehicle Registration Number	SDU6668B
Insured/Policyholder	
Name Of Registered Owner	SEAN KERVIN MATHEWS
NRIC No	S6839043E
Email Address	SUBBUTEOS@YAHOO.COM.SG
Mobile Phone No	(LOCAL) +65-96349094
Alternative Phone No	OFFICE-96349094

Vehicle Particulars

Manufacturer	SUBARU
Model	XV
Exact Purpose for which vehicle was being used at time of accident	
Are you claiming under your own insurance policy for repair to your vehicle?	NO
If No, Please state action to be taken	THIRD PARTY
Vehicle Category	PRIVATE CAR

Insurance Company

Name of Insurance Company	MSIG INSURANCE (SINGAPORE) PTE. LTD.
Type Of Coverage	COMPREHENSIVE
Fleet Policy	NO
Policy Number	
Cover Note Number	83008498

Driver

Name of Driver	SEAN KERVIN MATHEWS
NRIC No	S6839043E
Date Of Birth	09/10/1968
Occupation	INDOOR
Date Of Driving Pass	20/04/1989
Driving Experience	30 YEARS AND 6 MONTHS
Gender	MALE
Mobile Number	(LOCAL) +65-96349094
Fax Number	
Contact Number	OFFICE-96349094
EMail Address	SUBBUTEOS@YAHOO.COM.SG

Address	BLK 715 PASIR RIS ST 72 #16-23
Postcode	510715
Was driver an employee of the Insured's Company	NO
If No, Relationship of the Driver with the Insured	OWNER
Vehicle Registration Number of Driver's Own Vehicle	-
	-
	-
Insurance Company of Driver's Own Vehicle	-
	-
	-

General Information of the Accident

Type Of Accident	COLLISION - OPENING DOOR OF VEHICLE
Weather Conditions	CLEAR
Road Surface	DRY

Other Information

Was any foreign vehicle involved in this accident?	NO
Number of vehicles (including own vehicle) involved in the accident	2
Was any body injured in the Accident?	NO
Was any injured conveyed to hospital by ambulance?	NO
Was any other material or property damaged?	YES
I have been approached by unknown person(s) soliciting/offering accident claims assistance.	NO
Number of Passengers (Including Driver)	3
Passenger 1	NAME: : KIRSTEN GENDER: : FEMALE
Passenger 2	NAME: : KAITLYN GENDER: : FEMALE

Details of Police Action

Was the accident reported to the police?	NO
If Yes, Please state which Police Station	
Was notice of intended Prosecution given?	NO
If Yes, against whom?	

Circumstances of Accident

PLEASE SEE ATTACHED.

Attachment(s)

Are accident photos available for attachment?	YES
Was there any video captured by Car Camera?	NO
Was there any audio recorded?	NO

DETAILS OF OTHER VEHICLE PROPERTY 1

Vehicle Registration Number	SGU3384D
Vehicle Make/Model/Colour	
Details Of Properties	
Vehicle Category	PRIVATE CAR
Name of Driver	MICHAEL CHEONG
NRIC/Passport Number	
Contact Number	94687876
Address	NA NA
Postcode	NA

Insurance Company Name

Nature Of Damage

NA

No. Of Passenger (Including Driver)

Accident Sketch Plan Pg. 1

SKETCH PLAN

IMPORTANT NOTICE

1. Please report **correctly** the details of the accident to speed up the claims process.
2. This Form must be **completed by the Policyholder and/or the Authorised Driver**.
3. Information provided must be as **truthful and accurate as possible**. Any wilful misrepresentation or withholding of material facts may allow insurance companies to **repudiate policy liability**.
4. The issue and acceptance of this Form by insurance companies is not an admission of policy liability on the part of the insurance companies.
5. **Any false reporting may be referred to the Police for investigation.**
6. The report will be forwarded by the insurers of the GIA Records Management Centre established by the General Insurance Association of Singapore (GIA) for archiving and that copies of this report will for a fee be made available upon application by interested parties.
7. By the lodgment of this report to the insurers, you hereby consent to the archiving of this report at the centre and to copies of the report being made available aforesaid.
8. **Consent under the Personal Data Protection Act (PDPA)**

I understand, acknowledge, agree and consent that:

- (a) My insurer, my workshop and the General Insurance Association of Singapore ("GIA") may/are permitted to collect, use, disclose and/or process my personal data/personal information set out in this [form] and any other personal information provided by me or possessed by my insurer (collectively the "Personal Information") and disclose and transfer such Personal Information to all insurer(s) who have insured vehicle(s) involved in this accident (all insurer(s) who have insured vehicle(s) involved in this accident shall be collectively referred to as the "Insurers"), the Insurers' lawyers/law firms, the Monetary Authority of Singapore and any relevant government agency/authority (such as the police), for the purpose(s) of:
 - (i) processing, handling and/or dealing with my claims including the settlement of the claims and any necessary investigations relating to the claims;
 - (ii) investigating the accident and/or my claims;
 - (iii) carrying out and/or dealing with my instructions or responding to any enquiries by me;
 - (iv) administering my claims (including the mailing of correspondence, statements, invoices, reports or notices to me, which could involve disclosure of certain personal data about me to bring about delivery of the same as well as on the external cover of envelopes/mail packages); and/or
 - (v) complying with applicable law in administering, processing, handling and/or dealing with my claims (collectively the "Purposes")
- (b) all insurer(s) who have insured vehicle(s) involved in this accident and the Insurers' lawyers/law firms, may/are permitted to collect, use, disclose and/or process my Personal Information for one or more of the above Purposes; and
- (c) my Personal Information may/can be disclosed by any of the Insurers and/or GIA to their third party service providers or agents (including their lawyers/law firms), which may be sited outside of Singapore, for one or more of the above Purposes.
- (d) my Personal Information will also be collected and used to compile claims history for the purpose of fraud detection, investigation and management in present and all future claims.
- (e) the information so collected under (d) above may be shared / disclosed:
 - (i) to all insurers and/or any other third parties that assist in evaluating, investigating, controlling or managing fraud, regulators, law enforcement and government agencies as reasonably required for the purposes stated, or
 - (ii) for complying with requirements under any regulation, laws or court orders.

Policyholder's Signature
Date & Time:

Driver's Signature
(If driver is not the policyholder)
Date & Time:

Reporting Centre Personnel's Signature
Name:
NRIC/FIN No.:

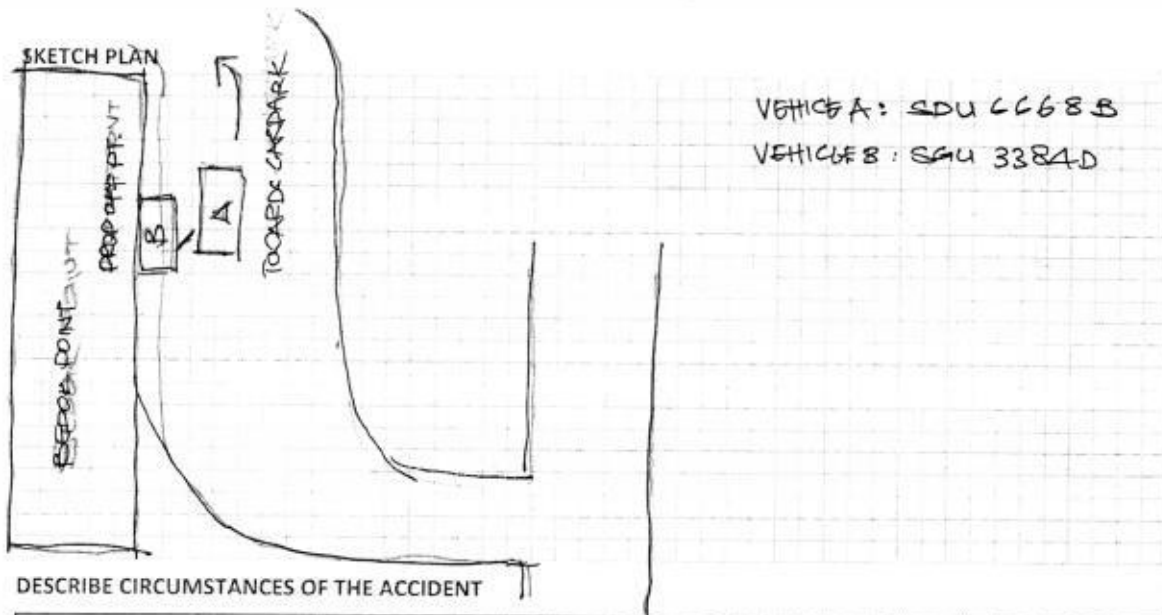

AT ABOUT 12-12:05 PM ON 03/11/2019, I WAS MAKING MY WAY TO BEDOK POINT FOR LUNCH.

A HONDA STREAM, PLATE NUMBER SGU 3384D, WAS IN FRONT, DRIVER PROCEEDED TO DROP OFF PASSENGERS ON THE LEFT OF DRIVEWAY.

AS I PROCEEDED TOWARDS THE CARPARK, AS I PASSED HIM SLOWLY, I HEARD A VERY LOUD CRUNCHING SOUND, AND I JAMMED ON MY BRAKES.

ON INSPECTION, I REALISED THAT THE OTHER CAR'S R/H SIDE BACK SEAT PASSENGER HAD JUNG OPEN HIS DOOR WITHOUT LOOKING TO SEE IF THERE WERE ANY VEHICLES ON THE RIGHT. THUS RESULTING IN THIS ACCIDENT.

THERE WERE NO INJURIES ON BOTH SIDES, I PROCEEDED TO EXCHANGE DETAILS WITH THE DRIVER MICHAEL CHEONG, HP. 9468 7876, TOOK PICTURES OF THE ACCIDENT, AND ~~DRIVE~~ WENT ON WITH OUR ERRANDS.

DECLARATION

I/We declare the foregoing particulars are true in every respect.

Policyholder's Signature
Date & Time:

Driver's Signature
(If driver is not the policyholder)
Date & Time:

04/11/2019
1347 HRS.

Reporting Centre Personnel's Signature
Name:
NRIC/FIN No.:

> Back to OneMotoring

Enquire PARF/COE Rebate for Registered Vehicle

Vehicle Owner Particulars	
Owner ID Type:	Singapore NRIC
Owner ID:	043E
Vehicle Details	
Vehicle No.:	SDU6668B
Vehicle to be Exported:	No
Intended Deregistration Date:	07 Nov 2019
Vehicle Make:	SUBARU
Vehicle Model:	SUBARU XV 1.6I AWD CVT
Primary Colour:	White
Manufacturing Year:	2012
Engine No.:	FB16R305504
Chassis No.:	JF1GP3KC5CG008286
Maximum Power Output:	84.0 kW (112 bhp)
Open Market Value:	\$22,144.00
Original Registration Date:	29 Jun 2012
First Registration Date:	29 Jun 2012
Transfer Count:	1
Actual ARF Paid:	\$22,144.00
Intended PARF Rebate Details	
PARF Eligibility:	Yes
PARF Eligibility Expiry Date:	28 Jun 2022
PARF Rebate Amount:	\$13,286.00
Intended COE Rebate Details	
COE Expiry Date:	28 Jun 2022
COE Category:	A - Car (1600cc & below)
COE Period(Years):	10
QP Paid:	\$59,004.00
COE Rebate Amount:	\$15,586.00
Total Rebate Amount:	\$28,872.00

The information contained herein is correct as at 07 Nov 2019

OK

New Cars

Used Cars

Sell My Car

Directory

Products

Insurance

Articles

Forum

Resources



CLEARANCE SALE NOW ON!
40% OFF ALL SELECTED ITEMS

Post an Advertisement
Sell it yourself! Advertise it at just
\$58 until it's SOLD!

Post an Ad

Advertiser Login

Ways of Selling

New 5 Years Renewal Coe Toyota Vios 1.5A E



2.00% P/A, 50 Down, 50 Admin,
Monthly from \$438, 2 Years
Warranty Engine, Gear,
Sunroof

HIN LUNG AUTO
HoBee Group
One Stop Car Hub
Finance, Insurance, Workshop
New and Used Cars
30 years of car sale

Browse by Category

« Back (1 2 3) Next »

Sort by Date Posted

20 results/page

58 vehicles

subaru xv

Advanced Search

	Make	Model	Price	Depreciation	Reg Date	Eng Cap	Mileage	Veh Type	Status
Search Selection	subaru xv		Any	Any	Any	Any	Any	Any	All
	Subaru XV 1.6i-S		\$67,999	\$9,000 /yr	30-Jun-2016	1,600 cc	51,000 km	SUV	Available
New Arrival, Subaru XV, Don't Miss This Hot Deal! Full Agent Unit, Beautiful White Certified Premium Pre-Owned Multi Points Check For Peace Of Mind Drive Away. Careful, Single Owner Accident Free. Flexible Financing And Special 2.28% Bank Rates! High Trade In Value!...									
Premium Automobiles									
Posted: 06-Nov-2019 Tags: 2016 Subaru XV, 2016 subaru xv, Subaru XV, subaru xv, Subaru, XV, xv, Used Subaru									
	Subaru XV 2.0i-S EyeSight		\$79,000	\$8,550 /yr	22-Feb-2018	1,995 cc	38,800 km	SUV	Available
Unique Grey Khaki Color Unit! Class Leading Safety And Driving Assists, Eyesight For Emergency Brake Assist, Adaptive Cruise Control, Lane Departure Warning, 7 Airbags, Collapsible Steering And Engine Design To Reduce Accident Impact. Fully Maintained With Distribut...									
Posted: 06-Nov-2019 Tags: 2018 Subaru XV, 2018 subaru xv, Subaru XV, subaru xv, Subaru, XV, xv, Used Subaru									
	Subaru XV 1.6i-S		\$69,800	\$8,680 /yr	23-Dec-2016	1,600 cc	50,514 km	SUV	Available
Dark Grey, 1 Owner, Best SUV Power Ratio For 1.6L AWD, Flexible High Loan Applicable Here, Very Low Mileage Done, Whole Car Inside Out In Pristine Conditions, Trade In Welcome, Buy With A Peace Of Mind From Good Accredited Company. Hurry, Call For Availability Or...									
Benefit Auto Enterprise Pte Ltd									
Posted: 06-Nov-2019 Tags: 2016 Subaru XV, 2016 subaru xv, Subaru XV, subaru xv, Subaru, XV, xv, Used Subaru									
	Subaru XV 1.6A		\$54,666	\$9,230 /yr	25-Feb-2015	1,600 cc	77,000 km	SUV	Available
Excellent Condition! Excellent Unit With Clean Interior And Original Paintwork. Flexible Loan Schemes Available! High Trade In For Your Current Car. Call Our Friendly Staff To Arrange For A Viewing And Test Drive!									
Posted: 05-Nov-2019 Tags: 2015 Subaru XV, 2015 subaru xv, Subaru XV, subaru xv, Subaru, XV, xv, Used Subaru									
	Subaru i Emblem (Black)								
For replacement of original Subaru Badge.									
More info about this product									
	Subaru XV 1.6i-S		\$75,800	\$8,900 /yr	30-Jun-2017	1,600 cc	48,544 km	SUV	Available
Best SUV Power Ratio For 1.6L AWD 1 Owner, Flexible High Loan Applicable, Low Mileage Done, Whole Car Inside Out In Tip Top Conditions, Trade In Welcome, Buy With A Peace Of Mind From Good Accredited Company. Hurry, Call For Availability Or Viewing Appoi...									
Benefit Auto Enterprise Pte Ltd									
Posted: 05-Nov-2019 Tags: 2017 Subaru XV, 2017 subaru xv, Subaru XV, subaru xv, Subaru, XV, xv, Used Subaru									
	Subaru XV 1.6i-S		\$62,800	\$8,580 /yr	28-Mar-2016	1,600 cc	73,994 km	SUV	Available
Max Loan Amount Available As Advertised! Meticulously Well Maintained By 1 Fussy Owner Yet Cheapest In The Resale Market! Guaranteed Accident Free In Immaculate Condition Assured! View To Appreciate It's Condition! Our Company Provide Various Loan Sche...									
Creative Auto									
Posted: 04-Nov-2019 Tags: 2016 Subaru XV, 2016 subaru xv, Subaru XV, subaru xv, Subaru, XV, xv, Used Subaru									
	Subaru XV 1.6A		\$60,800	\$9,960 /yr	29-May-2015	1,600 cc	59,000 km	SUV	Available
Low Monthly From \$9xx Only! Well Known Boxer Engine Vehicle For Sales! Fully Serviced And Maintained By Agent (Motor Image). Fresh Paint Work! Only 1 Owner Unit. Flexible Loan Financing With The Lowest Interest In Town. Free 6 Months Servicing From Our Reputable...									
Posted: 04-Nov-2019 Tags: 2015 Subaru XV, 2015 subaru xv, Subaru XV, subaru xv, Subaru, XV, xv, Used Subaru									

DOA-3/11/19
mv-33000
pv-28872
nv-4100

Subaru 2yr 3 months
After \$500 per
8500/12 = 708
17000 + 4956 + 11072
= 33028



Subaru XV 1.6A - N.A 14-Feb-2015 1,600 cc - SUV **SOLD**

Minimum 12 Months Warranty, STA Certified, Attractive Financing Rates And Easy Ownership With Supreme Cars Leasing! Gorgeous White Paintwork And Black Leather! Trade In Available, View The Car At Our Leng Kee Showroom Today!

Supreme Cars Pte Ltd

Posted: 03-Nov-2019 Tags: 2015 Subaru XV, 2015 subaru xv, Subaru XV, subaru xv, Subaru, XV, xv, Used Subaru



Subaru XV 1.6i-S \$71,000 \$8,140 /yr 11-Aug-2017 1,600 cc 38,000 km SUV **Available**

Reliable, Steady All Wheel Drive Car Good For Families. Boxer Engine With Low Maintenance Required. Direct And Single Owner. Still Under 5 Year Warranty, With Most Recent Servicing 3 Months Ago At Motor Image. Contact Me For A Test Drive!

DIRECT OWNER

Posted: 02-Nov-2019 Tags: 2017 Subaru XV, 2017 subaru xv, Subaru XV, subaru xv, Subaru, XV, xv, Used Subaru



Subaru XV 1.6A \$56,800 \$9,540 /yr 16-Mar-2015 1,600 cc 60,000 km SUV **Available**

1 Owner, Full Loan Available, In House Financing And Bank Loan Available! Attractive Trade In Price, All Our Car Go Thought 120 Point Check With Our In- House Workshop Buying With Peace Of Mind. Call Us Now.

Motor Universe Credit Pte Ltd

Posted: 02-Nov-2019 Tags: 2015 Subaru XV, 2015 subaru xv, Subaru XV, subaru xv, Subaru, XV, xv, Used Subaru



Buying a Parallel Imported Car?

Are you afraid of losing your hard-earn money? Heard too many stories about Parallel Importers? Be a smarter car buyer now! Choose only sgCarMart's Verified Ready Stocks for a total peace of mind!

Find out more!



Subaru XV 1.6i-S \$73,800 \$8,590 /yr 19-Jul-2017 1,600 cc 38,348 km SUV **Available**

1 Teacher Owner. Done Extremely Low 38348km Only! Valid 5 Years Agent Warranty. Pearl White Paintwork With Matching Black Interior. Totally Brand New. No Off Road Done. 100% Accident-Free. Immediate Approval Of In House Loan And Ownership Transfer. Call Now!

PREMIUM AD

Lake View Credit Pte Ltd

Posted: 02-Nov-2019 Tags: 2017 Subaru XV, 2017 subaru xv, Subaru XV, subaru xv, Subaru, XV, xv, Used Subaru



Subaru XV 2.0i-S EyeSight \$81,800 \$8,680 /yr 16-Apr-2018 1,995 cc 27,123 km SUV **Available**

Accident Free! 1 Owner Comes With Low Mileage, Like New Car Condition! Full Agent Serviced, Still Under Agent Warranty. Well Maintained, Excellent Condition. Call For Viewing Appointment Now And See It Yourself.

Posted: 01-Nov-2019 Tags: 2018 Subaru XV, 2018 subaru xv, Subaru XV, subaru xv, Subaru, XV, xv, Used Subaru



Subaru XV 1.6A \$54,800 \$9,320 /yr 13-Feb-2015 1,600 cc 84,000 km SUV **Available**

A Careful 1 Owner Unit With Well Maintained Interior And Exterior! A Classy SUV Black Car With Nice Matching Brown Leather Seats. Smooth And Responsive Engine That Suits All Exciting Outings! Grab This Gem Before Its Gone. Call Our Sales Personal Today And Book...

PREMIUM AD

Posted: 30-Oct-2019 Tags: 2015 Subaru XV, 2015 subaru xv, Subaru XV, subaru xv, Subaru, XV, xv, Used Subaru



Subaru XV 2.0i-S EyeSight \$80,800 \$8,660 /yr 31-Mar-2018 1,995 cc 15,000 km SUV **Available**

Low Monthly From \$7xx Only! Full Agent Unit Maintained By Motor Image With Servicing Records To Proof Upon Viewing! Warranty Till 2023. 100% Accident Free Unit, All Checks Are Welcome For A Peace Of Mind! Flexible Financing Schemes Available Here, Call Our Friend...

Posted: 30-Oct-2019 Tags: 2018 Subaru XV, 2018 subaru xv, Subaru XV, subaru xv, Subaru, XV, xv, Used Subaru



Subaru XV 2.0i-S EyeSight \$83,999 \$8,480 /yr 10-Oct-2018 1,995 cc 17,391 km SUV **Available**

No Gimmicks! Price Negotiable, Low Mileage Done 17391KM, 100% Beautiful Condition, Low Depreciation, Low Interest Rate, Most Worthy Buy, Call Now For Viewing.

PREMIUM AD

Posted: 29-Oct-2019 Tags: 2018 Subaru XV, 2018 subaru xv, Subaru XV, subaru xv, Subaru, XV, xv, Used Subaru



Subaru XV 1.6i-S \$62,800 \$8,770 /yr 19-Feb-2016 1,600 cc 40,912 km SUV **Available**

Full Loan Available, Secured And Well Maintained By Fussy Owner. Immaculate Condition Inside And Outside. Give Yourself A Peace Of Mind! Buy It From Us! A Company With Professional Sales Serviced Assured. Call Our Sales Team And Arrange For Viewing.

1axis

Posted: 29-Oct-2019 Tags: 2016 Subaru XV, 2016 subaru xv, Subaru XV, subaru xv, Subaru, XV, xv, Used Subaru



Subaru XV 1.6i-S - N.A 09-Apr-2016 1,600 cc - SUV **SOLD**

Low Interest Rate, Maintained And Warranty By Motor Image Valid Till 08 April 2021. Balloon Scheme, In-house Financing Options Available. Buy With A Peace Of Mind. 100% Genuine Mileage. Well Maintained. No Chassis/Structural Damage. Immaculate Condition. Al...

PREMIUM AD

GOwheeler Pte Ltd

Posted: 26-Oct-2019 Tags: 2016 Subaru XV, 2016 subaru xv, Subaru XV, subaru xv, Subaru, XV, xv, Used Subaru



Subaru XV 1.6i-S \$69,800 \$8,890 /yr 26-Sep-2016 1,600 cc 43,000 km SUV **Available**

1 Owner! Full Agent Maintained Unit With Warranty! Genuine Mileage. Immaculate Condition. Condition Of A New Car. No Repairs Needed. 100% Accident Free. STA Evaluation Welcome! 100% Loan With Our Flexible In House Financing Available. Trade In Available....

Station LLP

Posted: 26-Oct-2019 Tags: 2016 Subaru XV, 2016 subaru xv, Subaru XV, subaru xv, Subaru, XV, xv, Used Subaru

Compare

...CLAIM SUBFOLDER...(Pending for Survey Report)

CLAIM SUBFOLDER TRACKING							
Case	Notified	Est Submitted	Adj Assigned	Adj Rpt	Adj Submitted	Ins Auth'ed	Status
Main	23 Dec 2019		23 Dec 2019 10:30 Edit Adj Rpt	S\$0.00 Edit Estimates	S\$0.00 View Rpt		Pending for Survey Report Cancel Case

Main	Reference	Claim Details	Documents	Show All
------	-----------	---------------	-----------	--------------------------

CLAIM SUBFOLDER DETAILS [Created by insurer]

Insured:	-, Co. Reg. No.: -		
Main Claimant:	SEAN KERVIN MATHEWS, ID: S6839043E		
Vehicle Reg. No.:	SDU6668B	Date of Loss:	03/11/2019 12:00 - :59 [88 Months and 5 Days From LTA Reg Date (Man Yr)]
Claim Type:	TP / SNM19D205215C02	Policy/Cover Note No.:	DMPCSN18364618000
Vehicle Reg. No. (Insured):	SGU3384D	Policy No. (Claimant):	83008498
		Excess:	S\$0.00
Repairer:	A S Auto Service (HQ) Blk 1, Kaki Bukit Avenue 6,, #01-106 Autobay @ Kaki Bukit, 417883 Kaki Bukit - Tel: 67448183		
Handling Insurer:	China Taiping Insurance (Singapore) Pte. Ltd. (HQ) - Tel: 6389 6111 ... [Handled by Chong Boon Sen]		
Claimant's Insurer:	MSIG Insurance (Singapore) Pte. Ltd. (HQ) - Tel: +65 6827 7888		
Adjuster:	LKK Auto Consultants Pte Ltd (HQ) - Tel: 6256-3561 ... [Handled by LEE HOCK ANN] ... [Final Rpt due 03/01/2020]		

ASSOCIATED MAIL RECEIVED [View All](#) [Compose Case Mail](#)

There are no mail for this case.

ALL ASSOCIATED TASKS [View All](#) [Search Tasks](#) [Create New Task](#) [Complete](#)

Due Date	Priority	Type	Task Group	Subject	Handler	Assigned By	Completed On	Created On	Done?
No results.									

Claim Documents

***SDU6668B (SNM19D205215C02)**
[SGU3384D]

TP

SEAN KERVIN MATHEWS

Nov 3 2019 12:00PM

[-]

A S Auto Service

[Upload Documents](#)
[Upload Photos](#)
[Compose New Letter](#)

View
[View in Browser](#)

Photos/Images			3 per page	
No	Finalized On	Kan Fook Sing Motor Workshop (Defu)	Thumbnail	Print
1	04/11/19 13:54	Accident Photo [Linked Accident Report Documents]	Load JPG	
2	04/11/19 13:54	Accident Photo [Linked Accident Report Documents]	Load JPG	
3	04/11/19 13:54	Accident Photo [Linked Accident Report Documents]	Load JPG	
4	04/11/19 13:54	Accident Photo [Linked Accident Report Documents]	Load JPG	
5	04/11/19 13:54	Accident Photo [Linked Accident Report Documents]	Load JPG	
6	04/11/19 13:59	accident scene photos [Linked Accident Report Documents]	Load JPG	
7	04/11/19 13:59	accident scene photos [Linked Accident Report Documents]	Load JPG	
8	04/11/19 13:59	accident scene photos [Linked Accident Report Documents]	Load JPG	
9	04/11/19 13:59	accident scene photos [Linked Accident Report Documents]	Load JPG	
10	04/11/19 13:59	accident scene photos [Linked Accident Report Documents]	Load JPG	
11	04/11/19 13:59	accident scene photos [Linked Accident Report Documents]	Load JPG	
12	04/11/19 13:59	accident scene photos [Linked Accident Report Documents]	Load JPG	
13	04/11/19 14:00	Accident Photo [Linked Accident Report Documents]	Load JPG	
No	Relabel/Reorder	LKK Auto Consultants Pte Ltd (HQ)	Thumbnail	Print
1	24/12/19 18:18	General View	Load JPG	
2	24/12/19 18:18	General View	Load JPG	
3	24/12/19 18:18	General View	Load JPG	
4	24/12/19 18:18	General View	Load JPG	
5	24/12/19 18:18	General View	Load JPG	
6	24/12/19 18:18	General View	Load JPG	
7	24/12/19 18:18	General View	Load JPG	
8	24/12/19 18:18	General View	Load JPG	
9	24/12/19 18:18	General View	Load JPG	
10	24/12/19 18:18	General View	Load JPG	
11	24/12/19 18:18	General View	Load JPG	
12	24/12/19 18:18	General View	Load JPG	
13	24/12/19 18:18	General View	Load JPG	
14	24/12/19 18:18	General View	Load JPG	
15	24/12/19 18:18	General View	Load JPG	
16	24/12/19 18:18	General View	Load JPG	
17	24/12/19 18:18	General View	Load JPG	
18	24/12/19 18:18	General View	Load JPG	
19	24/12/19 18:18	General View	Load JPG	
20	24/12/19 18:18	General View	Load JPG	
21	24/12/19 18:18	General View	Load JPG	
22	24/12/19 18:18	General View	Load JPG	

Photos/Images			3 per page	
No	Finalized On	Kan Fook Sing Motor Workshop (Defu)	Thumbnail	Print
23	24/12/19 18:18	General View	Load JPG	<input checked="" type="checkbox"/>
24	24/12/19 18:18	General View	Load JPG	<input checked="" type="checkbox"/>
25	24/12/19 18:18	General View	Load JPG	<input checked="" type="checkbox"/>
26	24/12/19 18:18	General View	Load JPG	<input checked="" type="checkbox"/>
27	24/12/19 18:18	General View	Load JPG	<input checked="" type="checkbox"/>
28	24/12/19 18:18	General View	Load JPG	<input checked="" type="checkbox"/>
29	24/12/19 18:18	General View	Load JPG	<input checked="" type="checkbox"/>
30	24/12/19 18:18	General View	Load JPG	<input checked="" type="checkbox"/>
31	24/12/19 18:18	General View	Load JPG	<input checked="" type="checkbox"/>
32	24/12/19 18:18	General View	Load JPG	<input checked="" type="checkbox"/>
33	24/12/19 18:18	General View	Load JPG	<input checked="" type="checkbox"/>
34	24/12/19 18:18	General View	Load JPG	<input checked="" type="checkbox"/>
35	24/12/19 18:18	General View	Load JPG	<input checked="" type="checkbox"/>
36	24/12/19 18:18	General View	Load JPG	<input checked="" type="checkbox"/>
37	24/12/19 18:18	General View	Load PDF	
38	24/12/19 18:19	After Repair Photo	Load JPG	<input checked="" type="checkbox"/>
39	24/12/19 18:19	After Repair Photo	Load JPG	<input checked="" type="checkbox"/>
40	24/12/19 18:19	After Repair Photo	Load JPG	<input checked="" type="checkbox"/>
41	24/12/19 18:19	After Repair Photo	Load JPG	<input checked="" type="checkbox"/>
42	24/12/19 18:19	After Repair Photo	Load JPG	<input checked="" type="checkbox"/>
43	24/12/19 18:19	After Repair Photo	Load JPG	<input checked="" type="checkbox"/>
44	24/12/19 18:19	After Repair Photo	Load JPG	<input checked="" type="checkbox"/>
45	24/12/19 18:19	After Repair Photo	Load JPG	<input checked="" type="checkbox"/>
46	24/12/19 18:19	After Repair Photo	Load JPG	<input checked="" type="checkbox"/>
47	24/12/19 18:19	After Repair Photo	Load JPG	<input checked="" type="checkbox"/>
48	24/12/19 18:19	After Repair Photo	Load JPG	<input checked="" type="checkbox"/>
49	24/12/19 18:19	After Repair Photo	Load JPG	<input checked="" type="checkbox"/>
50	24/12/19 18:19	After Repair Photo	Load JPG	<input checked="" type="checkbox"/>
51	24/12/19 18:19	After Repair Photo	Load JPG	<input checked="" type="checkbox"/>
Documentation			1 per page	
No	Finalized On	Kan Fook Sing Motor Workshop (Defu)	Thumbnail	Print
1	04/11/19 13:57	Accident Sketch Plan [Linked Accident Report Documents]	Load TIF	
2	04/11/19 13:57	Individual Statement [Linked Accident Report Documents]	Load TIF	
3	04/11/19 13:57	Identification Card [Linked Accident Report Documents]	Load TIF	
4	04/11/19 13:57	CI [Linked Accident Report Documents]	Load TIF	

Linked Accident Report Documents

Assessment Reports			1 per page	
No	Finalized On	Kan Fook Sing Motor Workshop (Defu)	Thumbnail	Print
1	06/12/19 19:24	Accident Statement	Load HTM	
2	06/12/19 19:25	Accident Statement	Load HTM	
3	06/12/19 19:26	Accident Statement	Load HTM	
4	06/12/19 19:26	Accident Statement	Load HTM	
Photos/Images			3 per page	
No	Finalized On	Kan Fook Sing Motor Workshop (Defu)	Thumbnail	Print
1	04/11/19 13:54	Accident Photo	Load JPG	<input checked="" type="checkbox"/>
2	04/11/19 13:54	Accident Photo	Load JPG	<input checked="" type="checkbox"/>
3	04/11/19 13:54	Accident Photo	Load JPG	<input checked="" type="checkbox"/>
4	04/11/19 13:54	Accident Photo	Load JPG	<input checked="" type="checkbox"/>
5	04/11/19 13:54	Accident Photo	Load JPG	<input checked="" type="checkbox"/>

Documents Checklist

DOCUMENTS CHECKLIST		Reset	Save	Print
There are no document checklists configured.				
Our Checklist Remarks - LKK Auto Consultants Pte Ltd (HQ)				
Show Remarks To: <input type="checkbox"/> Handling Insurer				
Note: Remarks are private unless you show it to other parties.				

LKK Auto Consultants Pte Ltd (Co.Reg.No:199607198R)

51 Ubi Ave 1 #01-25, Paya Ubi Industrial Park

Singapore 408933

Tel: 6256-3561 Fax: 6844-8805 Email: sur@lkkauto.com;assignments@lkkauto.com

VEHICLE DAMAGE INSPECTION REPORT

Our File No: CS3/CTI19019642/HCD3S2

Date: 08/01/2020

REFERENCE

Handling Insurer: China Taiping Insurance (Singapore) Pte. Ltd. Policy No: DMPCSN18364618000

Claimant Vehicle No: SDU6668B Insured Vehicle No: SGU3384D

Date of Loss: 03/11/2019 Nature of Claim: TP Claim No: SNM19D205215C02

DESCRIPTION & IDENTIFICATION OF VEHICLE

Reg No: SDU6668B

Make & Model: SUBARU XV, 1.6 I-S AWD CVT (A) Engine No: FB16R305504

Reg. Date: 29/06/2012 (Man. Year: 2012) Chassis No: JF1GP3KC5CG008286

Colour: White Odometer: 212438 km

Engine Capacity: 1600 cc

Market Value/New Car Price: N/A

Sum Insured (S\$): Market Value/New Car Price

CONDITION OF VEHICLE AT THE TIME OF SURVEY

General Condition: Good Steering (Serviceable): Yes Footbrake (Serviceable): Yes

Handbrake (Serviceable): Yes Engine Modification: No Pre-accident Condition:

CONDITION OF TYRES

Front Tyre Size: 225/55 R17 Rear Tyre Size: 225/55 R17

Front Left Side: Yokohama 5 mm Rear Left Side: Yokohama 5 mm

Front Right Side: Yokohama 5 mm Rear Right Side: Yokohama 5 mm

The above values represent the remaining tyre treads depth

COST OF CLAIMS	Repairer's	Adjuster's	Difference	Diff %
Parts	0.00	0.00	0.00	
Miscellaneous Items	0.00	0.00	0.00	
Labour	0.00	0.00	0.00	
Paintwork Labour	0.00	0.00	0.00	
Towing	0.00	0.00	0.00	
Nett Amount (S\$)	0.00	0.00	0.00	

INSPECTION

Date of Assignment: 23/12/2019

Date Inspected: 06/11/2019 Inspected At: A S Auto Service (HQ)
Blk 1, Kaki Bukit Avenue 6,, #01-106 Autobay @
Kaki Bukit
Singapore 417883

Estimated Period of Repair: 5.0 days

Adjuster: LEE HOCK ANN

Manager: CELINE FONG

NOTE: This report represents our findings at the time and place of inspection stated herein. Such inspection has been carried out to the best of our knowledge and ability but any other liability under any other circumstances is hereby expressly excluded.

1/8/2020

Adjuster Report

- A) THE INSPECTION WAS CONDUCTED ON A "WITHOUT PREJUDICE" BASIS.
- B) THE REPAIR ESTIMATE WAS NOT PRESENTED AT THE TIME OF INSPECTION.
THE REPAIRER WAS TOLD TO PREPARE THE ESTIMATE.
- C) ENCLOSED PLEASE FIND DAMAGED VEHICLE PHOTOGRAPHS.

THE ESTIMATED REPAIR COST OF THE DAMAGED VEHICLE IS IN THE REGION OF \$4,000.00 - \$5,000.00

REPAIR DETAILS

Reference

Part Source: MRM-SG Version: 1.0 (Last Synchronised: 08 Jan 2020)

Parts: 144 SUBARU XV 1.6 I-S AWD CVT (A) (Catalogue:Merimen Singapore 1.0)

Labour: Repairer's (Price-denominated Standard List)

Print Code: (Unsubmitted, no print-code for SDU6668B)

Validity: These estimates are valid only if they contain the print code (above) on all estimate pages, running page numbers with the END OF ESTIMATES marker on the last estimate page

Further Info: Items/values not in reference catalogue are prefixed with an asterisk *.

Recommended Parts

There are no new parts selected.

Report was unsubmitted during this print-out.

Recommended Miscellaneous Items

There are no new miscellaneous items selected.

Recommended Labour

There are no labour items selected.

Report was unsubmitted during this print-out.

< END OF ESTIMATES >