

ASS. REC. BY:

REF: CS/CT1 19019584/Uq f3/N2
Special Instruction:

SUNVAJOY

Marcus

ASSIGNMENT (Office)

By (Person): Tang Hock Lye of CT1 Date/Time: 5.11.19 4.17p.m

Estimated Cost: Bill to:

OD / TP / WS / TP RES / OD RES / EVA / INV / MV / CS

To Inspect Vehicle No: GBE 3782G Insured: GT 9750Xat Workshop m/s Z-one Performance Tel: 6634 2112of 1 km Bukit Ara 6 Autobay @ Bukit Bukit #01-85/87Policy No: DMCVSN30159119000 Claim No: SNMMD20520902

Sum Insured: Excess:

Make of Veh: D.O.A. 1.11.2019
(Client's Record)

CA / REV / REP. / REV 24 HRS

Date/Time: 6.11.19 10.02a.m Person Contacted: gkonnu H.O.D. Endorsement: Vehicle IN OUT

Date/Time	Action/Instruction (✓) Estimate
	<u>GBE 3782G - RG / AIG / 601026 / R/wing 2 non - 28/05/2016</u>
	<u>GT 9750 X - NA / CT1 / 600956 / 1/4 DOA - 28/05/2016</u>

ASS. REQ. BY:

REP:

ASSIGNMENT

From: _____ Date: _____
 Estimated Cost: _____
 OD / TP / WS / TP RES / OD RES / EVA / INV / MV
 To Inspect Vehicle No: 6363782G
 at Workshop m/s: 2-one
 of _____
 Insured: _____
 Policy No. _____
 Claims No. _____
 Sum Insured: _____ Excess: _____
 (Client's Record)
 Make of Veh: _____

(Policy Condition)

Remark: The veh had commenced its repair at the time of inspection.

N/S	O/S

Bal. or Market Value: 48
 IDAC Accident Rpt: _____ Consistent? : Yes or No
 GA / PR Seen: 2 Consistent? : Yes or No
 Est. Repairs: 3 days Res.: Yes or No
 Lum Sum: 20 % 3 Val.: Yes or No

CA / REV / REP. / 24 HRS

LHA17064

Vehicle: IN / OUT

Date: _____ Person Contacted: _____

Veh No: G8E3782G /r Regn: 11/15
 Type: M.Car / M.Cycle / Bus / Van / Lorry / Taxi / Prime Mover /
 Truck / Trailer or (A)
 Make: Hyundai H1 starex 2497
 Colour: white A/C: Insured / Std / NI / NA
 Sp Reading: 169142 T/Radio: Insured / Std / NI / NA
 Eng/No: _____
 C/No: KMFWBX7KMA4786396
 Gen. Cond: Good / Fair / Poor / Burnt
 Steering: Good / Jammed / Leaked / Burnt or
 Brake: Good / Jammed / Leaked / Burnt or
 Mod: NV / S/Rim / STD A/Rim or
 Tyre Size: F: _____ R: 205/65R16
 BS / DUN / EXNOVA / GY / FS / LIZA / MIC / OHTSU / PIR / SUMI /
 TOYO / YOKO or hankook
 Front: 6 mm R/Bal. 6 mm
 L/Bal. 6 mm L/Bal. 6 mm
 D.O.A. 1/11/19 D.O.I. 1/11/19
 Survey held at _____
 Des. of Damages: Frt / Rear / O/S / N/S / U/C / Rooftop or
ols R.
 The U/C / Chassis frame / Body Structure affected due to collision.

Date / Time	Action / Instruction
<u>13/11/19</u>	<u>2/s @ 1600 confirmed with Yvonne. (PRA to 304.80, 65%)</u>

RECEIVED 11 NOV 2019

Date/Time, File Pass to?

☐ : Preli. Report

18/11/19 trans

☐ : Final Report

Date/Time, File Return to?

Days Of Repair: 3

Resurvey No. of Trip: 1

Add Fee:

☐ : Site Insp (\$

☐ : Interview (\$

☐ : Tech. Insp (\$

☐ : W/stand (\$

Survey Fee:

Transportation: _____ \$ + RS. _____ \$

Photos

Other

TOTAL

200

Report Format:

MER-TP

Lump Sum / 1st:

1600

Nivitha (LKK Auto)

From: Tang Hock Lye <hocklye.tang@sg.cntaiping.com>
Sent: Tuesday, 5 November 2019 4:17 PM
To: assignments@lkkauto.com
Subject: FW: OUR REF: SNM19D205209-GT9750X-CML- PRS @ Z-ONE KAKI BUKIT / ACCIDENT INVOLVING GBE3782G & GT9750X on 01/11/2019; New Assignment

Dear LKK

We refer to above matter.

Please assist to arrange for PRS survey of TP vehicle GBE3782G.

Thank you.

Best Regards
Ben Tang
Executive
Claims Department

China Taiping Insurance (Singapore) Pte. Ltd.
3 Anson Road #XX-00 Springleaf Tower Singapore 079909
DID: (65) 6389 6175 | F: (65) 6222 1033

W: www.sg.cntaiping.com | **FB:** www.facebook.com/chinataipingsg/ | **WeChat:** 太平獅城 Taiping SG

Disclaimer: This e-mail and any files transmitted with it is intended only for the named recipients and may contain confidential information. Any unauthorized disclosure, use or dissemination of this message, either in whole or partial, is prohibited. If you are not the intended recipient, please notify the sender immediately. Please delete the e-mail and any copies of it thereafter.

From: Nur Syafirah <enquiry@z-one.com.sg>
Sent: Monday, November 4, 2019 5:29 PM
To: Tang Hock Lye <hocklye.tang@sg.cntaiping.com>
Cc: Claims Dept of CTI <claimsdept@sg.cntaiping.com>; Jeffrey Tay <Jeffrey.Tay@sg.cntaiping.com>; Yvonne Yong <service@z-one.com.sg>
Subject: RE: OUR REF: SNM19D205209-GT9750X-CML- PRS @ Z-ONE KAKI BUKIT / ACCIDENT INVOLVING GBE3782G & GT9750X on 01/11/2019

Dear Tan Hock Lye,

Please do appoint Marcus Chua for the PRS.

Thank you.

Best Regards,



Z-One Performance Pte Ltd
Nur Syafirah
Main: 1 Kaki Bukit Ave 6, Autobay @ Kaki Bukit, #01-85/87 Blk D, Singapore 417883
Tel: 6634 2112 Fax: 6634 2122

From: Tang Hock Lye [mailto:hocklye.tang@sg.cntaiping.com]
Sent: Monday, 4 November, 2019 4:34 PM
To: enquiry@z-one.com.sg
Cc: Claims Dept of CTI <claimsdept@sg.cntaiping.com>; Jeffrey Tay <Jeffrey.Tay@sg.cntaiping.com>
Subject: RE: OUR REF: SNM19D205209-GT9750X-CML- PRS @ Z-ONE KAKI BUKIT / ACCIDENT INVOLVING GBE3782G & GT9750X on 01/11/2019

WITHOUT PREJUDICE

Dear Nur

We refer to your email of 04.11.19.

We would like to conduct pre-repair survey of the vehicle at the appointed workshop.

We propose the following list of surveyors to be nominated as the Single Joint Expert to conduct survey of the claimant's vehicle:-

1. ADRIAN LING	6. KENNETH KONG
2. Kelvin Ang	7. SIMON HO
3. SEE CHEW SENG	8. CHUA WEIJIE
4. MOHD FADHILAH BIN OSMAN	9. MARCUS CHUA
5. XING QUO QIANG	10. HENRY NG

If we do not hear from you within two days of this letter, you shall have deemed to have agreed that the surveyor appointed by us shall be Single Joint Expert for this matter.

As per the NIMA Protocol, the survey by our appointed surveyor would include survey of your vehicle pre-repair, after it is dismantled, and post repairs. Hence, you need to provide us / our surveyors with the list of items that were damaged and required to be replaced or repaired to facilitate an effective survey.

As stated above, please inform us and our surveyor after the claimant's vehicle had been repaired so that our surveyor can carry out post repair inspection before the vehicle is returned to your client. Please co-ordinate with our surveyor immediately after the repair is completed.

Thank you.

Best Regards
Ben Tang
Executive
Claims Department

China Taiping Insurance (Singapore) Pte. Ltd.
3 Anson Road #XX-00 Springleaf Tower Singapore 079909
DID: (65) 6389 6175 | F: (65) 6222 1033

W: www.sg.cntaiping.com | **FB:** www.facebook.com/chinataipingsg/ | **WeChat:** 太平獅城 Taiping SG

Disclaimer: This e-mail and any files transmitted with it is intended only for the named recipients and may contain confidential information. Any unauthorized disclosure, use or dissemination of this message, either in whole or partial, is prohibited. If you are not the intended recipient, please notify the sender immediately. Please delete the e-mail and any copies of it thereafter.

From: Claims Dept of CTI

Sent: Monday, November 4, 2019 4:15 PM

To: Tang Hock Lye <hocklye.tang@sg.cntaiping.com>; Jeffrey Tay <Jeffrey.Tay@sg.cntaiping.com>; enquiry@z-one.com.sg

Subject: OUR REF: SNM19D205209-GT9750X-CML- PRS @ Z-ONE KAKI BUKIT / ACCIDENT INVOLVING GBE3782G & GT9750X on 01/11/2019

Dear Ben,

Please conduct PRS for GBE3782G.

Note : officer in charge – Ben Tang 63896175.

Regards,

Claims Department

China Taiping Insurance (Singapore) Pte. Ltd.

3 Anson Road #15-00 Springleaf Tower Singapore 079909

T: (65) 63896116 | F: (65) 62247175

W: www.sg.cntaiping.com | **FB:** www.facebook.com/chinataipingsg/ | **WeChat:** 太平獅城 Taiping SG

Disclaimer: This e-mail and any files transmitted with it is intended only for the named recipients and may contain confidential information. Any unauthorized disclosure, use or dissemination of this message, either in whole or partial, is prohibited. If you are not the intended recipient, please notify the sender immediately. Please delete the e-mail and any copies of it thereafter.

From: Nur Syafirah [<mailto:enquiry@z-one.com.sg>]

Sent: Monday, 4 November, 2019 10:57 AM

To: Claims Dept of CTI <claimsdept@sg.cntaiping.com>

Cc: Yvonne Yong <service@z-one.com.sg>

Subject: PRS @ Z-ONE KAKI BUKIT / ACCIDENT INVOLVING GBE3782G & GT9750X on 01/11/2019

Dear Sir/Mdm,

Attached PRS for your kind attention.

Please send us your list of 10 surveyor for us to choose.

Do contact Sya/Yvonne @ 66342112 for any clarifications or details.

Thank you.

Best Regards,



Z-One Performance Pte Ltd

Nur Syafirah

Main: 1 Kaki Bukit Ave 6, Autobay @ Kaki Bukit, #01-85/87 Blk D, Singapore 417883

Tel: 6634 2112 Fax: 6634 2122

This email has been scanned by the Symantec Email Security.cloud service.
For more information please visit <http://www.symanteccloud.com>

This email has been scanned by the Symantec Email Security.cloud service.
For more information please visit <http://www.symanteccloud.com>

[> Back to OneMotoring](#)

Enquire PARF/COE Rebate for Registered Vehicle

Vehicle Owner Particulars	
Owner ID Type:	Business
Owner ID:	875E
Vehicle Details	
Vehicle No.:	GBE3782G
Vehicle to be Exported:	Yes
Intended Deregistration Date:	11 Nov 2019
Vehicle Make:	HYUNDAI
Vehicle Model:	H1 STAREX 2.5L CRDI AT ABS A/BAG 5DR
Primary Colour:	Silver
Manufacturing Year:	2015
Engine No.:	D4CBF874720
Chassis No.:	KMFWBX7KMGU786396
Maximum Power Output:	-
Open Market Value:	\$22,989.00
Original Registration Date:	20 Nov 2015
First Registration Date:	20 Nov 2015
Transfer Count:	0
Actual ARF Paid:	\$1,150.00
Intended PARF Rebate Details	
PARF Eligibility:	No
PARF Eligibility Expiry Date:	-
PARF Rebate Amount:	\$0.00
Intended COE Rebate Details	
COE Expiry Date:	19 Nov 2025
COE Category:	C - Goods Vehicle & Bus
COE Period(Years):	10
PQP Paid:	\$28,336.00
COE Rebate Amount:	\$17,064.00
Total Rebate Amount:	\$17,064.00

The information contained herein is correct as at 11 Nov 2019

OK

MSME19145555 / SNE Motor Pte Ltd - Kaki Bukit
 ENTRY DATE & TIME: 04/11/2019 12:59
 SUBMITTED BY: Chia Pei Ying

SINGAPORE ACCIDENT STATEMENT

IMPORTANT NOTICE

1. Please report correctly the details of the accident to speed up the claims process.
2. This Form must be completed by the Policyholder and/or the Authorised Driver.
3. Information provided must be as truthful and accurate as possible. Any wilful misrepresentation or withholding of material facts may allow insurance companies to repudiate policy liability.
4. The issue and acceptance of this Form by insurance companies is not an admission of policy liability on the part of the insurance companies.
5. Any false reporting may be referred to the Police for investigation.
6. This report will be forwarded by the insurers of the GIA Records Management Centre established by the General Insurance Association of Singapore (GIA) for archiving and that copies of this report will, for a fee, be made available upon application by interested parties.
7. By the lodgement of this report to the insurers, you hereby consent to the archiving of this report at the centre and to copies of the report being made available aforesaid.

ACCIDENT STATEMENT

Date Of Report	04/11/2019 12:59
Date Of Accident	01/11/2019 17:45
Exact Location Of Accident	TAGORE LANE 158
Country/State of Loss	SINGAPORE

DETAILS OF OWN VEHICLE

Vehicle Registration Number	GBE3782G
Insured/Policyholder	
Name Of Registered Owner	DETHA TRADING
Co Reg No	53306875E
Email Address	NOEMAIL
Mobile Phone No	
Alternative Phone No	OFFICE-93864625

Vehicle Particulars

Manufacturer	HYUNDAI
Model	STAREX
Exact Purpose for which vehicle was being used at time of accident	
Are you claiming under your own insurance policy for repair to your vehicle?	NO
If No, Please state action to be taken	THIRD PARTY
Vehicle Category	COMMERCIAL VEHICLE

Insurance Company

Name of Insurance Company	AIG ASIA PACIFIC INSURANCE PTE. LTD.
Type Of Coverage	COMPREHENSIVE
Fleet Policy	NO
Policy Number	1700073592-01
Cover Note Number	

Driver

Name of Driver	G DETCHANAMOORTHY
NRIC No	S1609993G
Date Of Birth	25/06/1963
Occupation	OUTDOOR
Date Of Driving Pass	16/08/1982
Driving Experience	37 YEARS AND 2 MONTHS
Gender	MALE
Mobile Number	(LOCAL) +65-93864625
Fax Number	
Contact Number	
Email Address	NOEMAIL

Address	BLK 439 ANG MO KIO AVE 10 #03-1317
Postcode	560439
Was driver an employee of the Insured's Company	NO
If No, Relationship of the Driver with the Insured	OWNER
Vehicle Registration Number of Driver's Own Vehicle	-
	-
	-
Insurance Company of Driver's Own Vehicle	-
	-
	-

General Information of the Accident

Type Of Accident	HIT AND RUN / VANDALISM / DAMAGED WHILST PARKED
Weather Conditions	CLEAR
Road Surface	DRY

Other Information

Was any foreign vehicle involved in this accident?	NO
Number of vehicles (including own vehicle) involved in the accident	2
Was any body injured in the Accident?	NO
Was any injured conveyed to hospital by ambulance?	NO
Was any other material or property damaged?	YES
I have been approached by unknown person(s) soliciting/offering accident claims assistance.	NO
Number of Passengers (Including Driver)	1

Details of Police Action

Was the accident reported to the police?	NO
If Yes, Please state which Police Station	
Was notice of intended Prosecution given?	NO
If Yes, against whom?	

Circumstances of Accident

ON 01/11/2019 AT ABOUT 1745HRS, I PARKED MY VEHICLE AT TAGORE LANE 158. I WENT TO A NEARBY COFFEESHOP AFTER PARKING. AFTER ABOUT 5 MINUTES, I WENT TO PICK UP MY VEHICLE. I REALISED THAT VEHICLE B (GT9750X) HAD COLLIDED ONTO THE FRONT RIGHT PORTION OF MY STATIONARY VEHICLE WHILE HE WAS REVERSING. THE DRIVER OF VEHICLE B WROTE A STATEMENT ADMITTING HIS FAULT. I HAVE ATTACHED THE STATEMENT TOGETHER WITH THIS REPORT.

Attachment(s)

Are accident photos available for attachment?	YES
Was there any video captured by Car Camera?	NO
Was there any audio recorded?	NO

DETAILS OF OTHER VEHICLE PROPERTY 1

Vehicle Registration Number	GT9750X
Vehicle Make/Model/Colour	
Details Of Properties	VEHICLE B
Vehicle Category	COMMERCIAL VEHICLE
Name of Driver	INDAIAH
NRIC/Passport Number	
Contact Number	90350950
Address	
Postcode	
Insurance Company Name	
Nature Of Damage	
No. Of Passenger (Including Driver)	

Sketch Plan Pg. 1

SKETCH PLANIMPORTANT NOTICE

1. Please report correctly the details of the accident to speed up the claims process.
2. This Form must be completed by the Policyholder and/or the Authorized Driver.
3. Information provided must be as truthful and accurate as possible. Any wilful misrepresentation or withholding of material facts may allow insurance companies to repudiate policy liability.
4. The issue and acceptance of this Form by insurance companies is not an admission of policy liability on the part of the insurance companies.
5. Any false reporting may be referred to the Police for investigation.
6. The report will be forwarded by the Insurers of the GIA Records Management Centre established by the General Insurance Association of Singapore (GIA) for archiving and that copies of this report will for a fee be made available upon application by interested parties.
7. By the lodgment of this report to the insurers, you hereby consent to the archiving of this report at the centre and to copies of the report being made available aforesaid.
8. Consent under the Personal Data Protection Act (PDPA)

I understand, acknowledge, agree and consent that:

- (a) My insurer, my workshop and the General Insurance Association of Singapore ("GIA") may/are permitted to collect, use, disclose and/or process my personal data/personal information set out in this [form] and any other personal information provided by me or possessed by my insurer (collectively the "Personal Information") and disclose and transfer such Personal Information to all insurer(s) who have insured vehicle(s) involved in this accident (all insurer(s) who have insured vehicle(s) involved in this accident shall be collectively referred to as the "Insurers"), the Insurers' lawyers/law firms, the Monetary Authority of Singapore and any relevant government agency/authority (such as the police), for the purpose(s) of:
 - (i) processing, handling and/or dealing with my claims including the settlement of the claims and any necessary investigations relating to the claims;
 - (ii) investigating the accident and/or my claims;
 - (iii) carrying out and/or dealing with my instructions or responding to any enquiries by me;
 - (iv) administering my claims (including the mailing of correspondence, statements, invoices, reports or notices to me, which could involve disclosure of certain personal data about me to bring about delivery of the same as well as on the external cover of envelopes/mail packages); and/or
 - (v) complying with applicable law in administering, processing, handling and/or dealing with my claims/collectively the "Purposes"
- (b) all insurer(s) who have insured vehicle(s) involved in this accident and the Insurers' lawyers/law firms, may/are permitted to collect, use, disclose and/or process my Personal Information for one or more of the above Purposes; and
- (c) my Personal Information may/can be disclosed by any of the Insurers and/or GIA to their third party service providers or agents (including their lawyers/law firms), which may be sited outside of Singapore, for one or more of the above Purposes.
- (d) my Personal Information will also be collected and used to compile claims history for the purpose of fraud detection, investigation and management in present and all future claims.
- (e) the information so collected under (d) above may be shared / disclosed:
 - (i) to all insurers and/or any other third parties that assist in evaluating, investigating, controlling or managing fraud, regulators, law enforcement and government agencies as reasonably required for the purposes stated, or
 - (ii) for complying with requirements under any regulations, laws or court orders.

Policyholder's Signature
Date & Time:

Driver's Signature
(If driver is not the policyholder)
Date & Time:

Reporting Centre Personnel's Signature
Name:
NRIC/PIN No.:

2 - ONE

Sketch Plan #2 Pg. 1

SKETCH PLAN

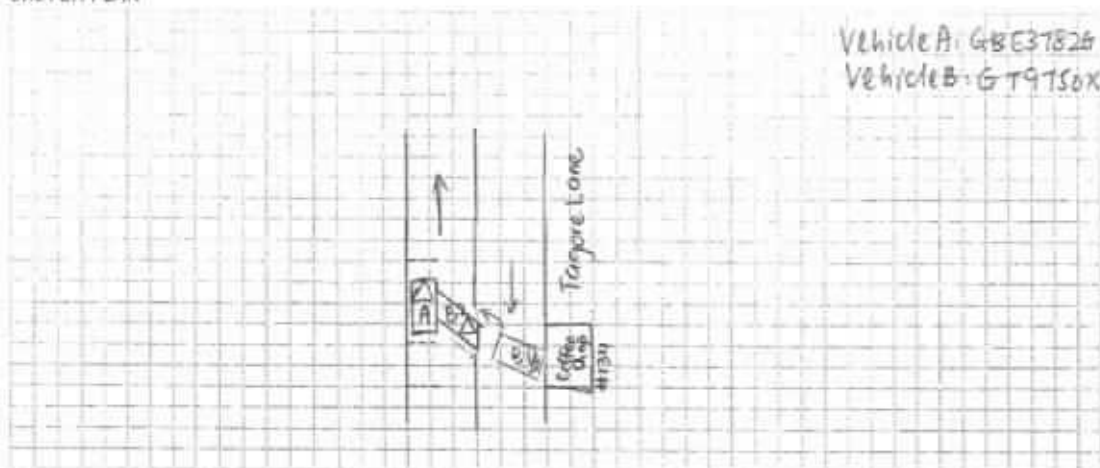

DESCRIBE CIRCUMSTANCES OF THE ACCIDENT

On 01-11-2019 at about 17:45hrs, I parked my vehicle at Tagore Lane 158. I went to a nearby coffeeshop after parking.

After about 5 minutes, I went over to pick up my vehicle. I realised that vehicle B: GT9750X had collided onto my front right portion of my stationary vehicle while he was reversing. The driver of vehicle B, wrote a statement admitting his fault. I have attached the statement together with this report.

DECLARATION

I/We declare the foregoing particulars are true in every respect.

Policyholder's Signature
Date & Time:

Driver's Signature
(If driver is not the policyholder)
Date & Time:

Reporting Centre Personnel's Signature
Name:
NRIC/TIN No.:

Sketch Plan #3 Pg. 1

I... Oraganti, Indarrah the driver of vehicle no. 6
GT 9750 X... have collided onto a stationary
vehicle no GBE 3782G. while reversing
on 01/11/2019 at 17-45 pm Tegar Lane 158

Oraganti, Indarrah
w.p
034730539
General waterproofing & service PTE LTD

Indarrah
1/11/19

H.P. 90350950
Office 98717305 — Joe



Z-ONE AUTOMOTIVE PTE LTD

1 Kaki Bukit Ave 6, Blk D #01-85/87, Autobay@Kaki Bukit Singapore 417883

Tel: 62502115/66342112 Fax: 66342122

Email: service@z-one.com.sg; enquiry@z-one.com.sg

AUTOMOTIVE PERFORMANCE Company Registration No. 201118055N

Detcha Trading
Singapore

Contact :

ESTIMATE

Code : C101937

Date in : 11/11/2019

Vehicle Num. : GBE3782G

Model : Hyundai H1 Starex 2.5L CRDI AT AB

S A/Bag 5DR

Chassis/Eng# : KMFWBX7KMGU786396/D4CBF874720

not allowed
2hr
4/5 \$1600
11/11/19
Whisper Attorney

3 dy.

Parts and Labour Assessment

Description of part	Qty	Unit Price	Amount
Front Door Checker RH 11 X	1	60.00	60.00 X
Front Door Hinges RH 11 X	2	52.00	104.00 X
Front Door RH 12 X	1	1550.00	1,550.00 X
Front Door Side Mirror RH 147 —	1	489.00	489.00 ✓
Front Fender Inner Shield RH 22 —	1	165.00	165.00 ✓
Front Fender RH 13.4500 —	1	465.00	465.00 ✓
Front Fender Signal Lamp RH 12 —	1	48.00	48.00 ✓
Subtotal before discount			2,881.00
Percentage discount 20%			576.20
Sub-total 1			2,304.80
Front Door 'Company Detail' Sticker RH (SN) 121 —	1	20.00	20.00 ✓ S.N
Front Fender Inner Shield Clips RH (Set)(SN) 121 —	1	30.00	30.00 ✓ S.N
Front Tyre RH (SN) 82 X	1	280.00	280.00 X
Subtotal before discount			330.00
Percentage discount 0%			0.00
Sub-total 2			330.00
Parts-total			2,634.80

LABOUR

Description	Price
To diagnose, replace and/or repair to rectify front door electrical system for proper functioning 11 X	100.00

page 1

9-1167
2010
P-93360
S.N-20-00

11/11/2019, 1:45 pm



Z-ONE AUTOMOTIVE PTE LTD

1 Kaki Bukit Ave 6, Blk D #01-85/87, Autobay@Kaki Bukit Singapore 417883

Tel: 62502115/66342112 Fax: 66342122

Email: service@z-one.com.sg; enquiry@z-one.com.sg

AUTOMOTIVE • PERFORMANCE Company Registration No. 201118055N

To remove, reinstall front door window glass. (to FR)

To conduct computerise wheel alignment and adjustments

To transfer front door glass, regulator gear, motor, railing, channel, trim board, mechanism lock and handle.

To re-spray painting on the change bodyparts, repair portion, and where consistent to the accident.

To provide labour, workmanship to change the above damaged bodyparts, repair, re-construct and re-align body structure, body alignments and damaged consistent to the accident.

To apply anti-rust chemical (Tuff-Kote) on repaired and replaced panel.

11	120.00	X
60	120.00	
11	120.00	X
580	600.00	
400	800.00	
30	120.00	

Labour Total 1,980.00

Parts & Labour Total 1070 4,614.80

2053.60
222
1831.60

Our Auto Consultants hence notify
the Insurer of the following:
1. Repairs and spray painting
2. Repairs and paint work during warranty
3. Repairs and paint work to confirmation
4. Repairs and paint work on "Without Prejudice" basis
5. Repairs and paint work (if) is allowed
* Repairs and paint work must be resurveyed and
is subject to final approval from Insurance Company
Acknowledged by Repairer
Signature:
Date:

LKK Auto Consultants Pte Ltd (Co.Reg.No:199607198R)

51 Ubi Ave 1 #01-25, Paya Ubi Industrial Park
Singapore 408933

Tel: 6256-3561 Fax: 6844-8805 Email: sur@lkkauto.com; assignments@lkkauto.com

VEHICLE DAMAGE INSPECTION REPORT

Our File No: CS/CT119019584/UQF3N2

Date: 19/11/2019

REFERENCE

Handling Insurer:	China Taiping Insurance (Singapore) Pte. Ltd.	Policy No:	DMCVSN30159119000
Claimant Vehicle No :	GBE3782G	Insured Vehicle No :	GT9750X
Date of Loss:	01/11/2019	Nature of Claim:	TP
		Claim No:	SNM19D205209C02

DESCRIPTION & IDENTIFICATION OF VEHICLE

Reg No:	GBE3782G	Engine No:	D4CBF874720
Make & Model:	HYUNDAI H-1 STAREX, 2.5 D CRDi (A)	Chassis No:	KMFWBX7KMGU786396
Reg. Date:	20/11/2015 (Man. Year: 2015)	Odometer:	169142 km
Colour:	White		
Engine Capacity:	2497 cc		
Market Value/New Car Price:	N/A		
Sum Insured (\$\$):	Market Value/New Car Price		

CONDITION OF VEHICLE AT THE TIME OF SURVEY

General Condition:	Steering (Serviceable):	Yes	Footbrake (Serviceable):	Yes
Handbrake (Serviceable):	Yes	Engine Modification:	No	Pre-accident Condition:

CONDITION OF TYRES

Front Tyre Size:	205/65R16	Rear Tyre Size:	205/65R16
Front Left Side:	Hankook 6 mm	Rear Left Side:	Hankook 6 mm
Front Right Side:	Hankook 6 mm	Rear Right Side:	Hankook 6 mm

The above values represent the remaining tyre treads depth

COST OF CLAIMS

	Repairer's	Adjuster's	Difference	Diff %
Parts	2,634.80	983.60	1,651.20	62.67
Miscellaneous Items	0.00	0.00	0.00	
Labour	1,980.00	1,070.00	910.00	45.96
Paintwork Labour	0.00	0.00	0.00	
Towing	0.00	0.00	0.00	
Calculated Gross Total (\$\$)	4,614.80	2,053.60	2,561.20	55.50
Approved Total (Overridden) (\$\$)		1,600.00		
(\$\$)	4,614.80	1,600.00	3,014.80	65.33
+ GST 7.00/7.00% (\$\$)	323.04	112.00	211.04	65.33
Nett Amount (\$\$)	4,937.84	1,712.00	3,225.84	65.33

INSPECTION

Date of Assignment:	18/11/2019	
Date Inspected:	11/11/2019	Inspected At:
		Z-one Automotive Pte Ltd (HQ) 1 Kaki Bukit Avenue 6, Blk D #01-87, Autobay @ Kaki Bukit Singapore 417883

Estimated Period of Repair: 3.0 days

Adjuster: MARCUS CHUA

Manager: SHIAU CHAN

NOTE: This report represents our findings at the time and place of inspection stated herein. Such inspection has been carried out to the best of our knowledge and ability but any other liability under any other circumstances is hereby expressly excluded.

REPAIR DETAILS

Reference

Part Source:	(Last Synchronised: 19 Nov 2019)	
Parts:	N/A	HYUNDAI H-1 STAREX 2.5 D CRDi (A) (Model not available in database)
Labour:	Repairer's	(Price-denominated Standard List)
Print Code:	(Unsubmitted, no print-code for GBE3782G)	
Validity:	These estimates are valid only if they contain the print code (above) on all estimate pages, running page numbers with the END OF ESTIMATES marker on the last estimate page	
Further Info:	Items/values not in reference catalogue are prefixed with an asterisk *.	

Recommended Parts

No.	Qty	Part No.	Particulars	Condition	Repairer's	Amount
1	1		*FRONT DOOR CHECKER RH	Not Necessary	60.00 FL	*- FL
2	2		*FRONT DOOR HINGES RH	Not Necessary	104.00 FL	*- FL
3	1		*FRONT DOOR RH	Repair	1,550.00 FL	*- FL
4	1		*FRONT DOOR SIDE MIRROR RH	Cut	489.00 FL	*489.00 FL
5	1		*FRONT FENDER INNER SHIELD RH	Deformed	165.00 FL	*165.00 FL
6	1		*FRONT FENDER RH	Badly Dented	465.00 FL	*465.00 FL
7	1		*FRONT FENDER SIGNAL LAMP RH	Cracked	48.00 FL	*48.00 FL
8	1		*FRONT DOOR COMPANY DETAIL STICKER RH	Necessary	20.00 FS	*20.00 FS
9	1		*SET FRONT FENDER INNER SHIELD CLIPS RH	Necessary	30.00 FS	*30.00 FS
10	1		*FRONT TYRE RH	Serviceable	280.00 FS	*- FS

F=Franchise part. S=SpcNett. L=ListItemDisc.

Sub Total (\$\$)	3,211.00	1,217.00
- List Item Discount on L Items 20.00/20.00% (\$\$)	576.20	233.40
Total Parts (\$\$)	2,634.80	983.60

Report was unsubmitted during this print-out.

Recommended Miscellaneous Items

There are no new miscellaneous items selected.

Recommended Labour

No	Particulars	Lab.Type	Repairer's	Amount
Labour Items				
1	TO DIAGNOSE,REPLACE AND/OR REPAIR TO RECTIFY FRONT DOOR ELECTRICAL SYSTEM FOR PROPER FUNCTIONING	New	100.00	0.00
2	TO REMOVE,REINSTALL FRONT DOOR WINDOW GLASS (TO FR)	New	120.00	0.00
3	TO CONDUCT COMPUTERISE WHEEL ALIGNMENT AND ADJUSTMENTS	New	120.00	60.00
4	TO TRANSFER FRONT DOOR GLASS,REGULATOR GEAR,MOTOR,RAILING,CHANNEL,TRIM BOARD,MECHANISM LOCK AND HANDLE	New	120.00	0.00
5	TO RE-SPRAY PAINTING ON THE CHANGE BODYPARTS,REPAIR PORTION,AND WHERE CONSISTENT TO THE ACCIDENT	New	600.00	580.00
6	TO PROVIDE LABOUR,WORKMANSHIP TO CHANGE THE ABOVE DAMAGED BODYPARTS,REPAIR,RE-CONSTRUCT AND RE-ALIGN BODY STRUCTURE,BODY ALIGNMENTS AND DAMAGED CONSISTENT TO THE ACCIDENT	New	800.00	400.00
7	TO APPLY ANTI-RUST CHEMICAL (TUFF-KOTE) ON REPAIRED AND REPLACED PANEL	New	120.00	30.00
Gross Labour Cost (\$\$)			1,980.00	1,070.00

Report was unsubmitted during this print-out.

< END OF ESTIMATES >