

SINGAPORE ACCIDENT STATEMENT

IMPORTANT NOTICE

1. Please report correctly the details of the accident to speed up the claims process.
2. This Form must be completed by the Policyholder and/or the Authorised Driver.
3. Information provided must be as truthful and accurate as possible. Any wilful misrepresentation or withholding of material facts may allow insurance companies to repudiate policy liability.
4. The issue and acceptance of this Form by insurance companies is not an admission of policy liability on the part of the insurance companies.
5. **Any false reporting may be referred to the Police for investigation.**
6. This report will be forwarded by the insurers of the GIA Records Management Centre established by the General Insurance Association of Singapore (GIA) for archiving and that copies of this report will, for a fee, be made available upon application by interested parties.
7. By the lodgement of this report to the insurers, you hereby consent to the archiving of this report at the centre and to copies of the report being made available aforesaid.

ACCIDENT STATEMENT

Date Of Report	04/11/2019 17:45
Date Of Accident	03/11/2019 12:00
Exact Location Of Accident	CTE TWDS CITY AFTER YIO CHU KANG RD EXIT
Country/State of Loss	SINGAPORE

DETAILS OF OWN VEHICLE

Vehicle Registration Number	SKT8531X
Insured/Policyholder	
Name Of Registered Owner	ONG WEE LUNG
NRIC No	S8510111J
Email Address	NOEMAIL
Mobile Phone No	(LOCAL) +65-98233751
Alternative Phone No	OFFICE-98233751

Vehicle Particulars

Manufacturer	HONDA
Model	VEZEL 1.5X AUTO
Exact Purpose for which vehicle was being used at time of accident	PRIVATE USE
Are you claiming under your own insurance policy for repair to your vehicle?	NO
If No, Please state action to be taken	THIRD PARTY
Vehicle Category	PRIVATE CAR

Insurance Company

Name of Insurance Company	CHINA TAIPING INSURANCE (SINGAPORE) PTE. LTD.
Type Of Coverage	COMPREHENSIVE
Fleet Policy	NO
Policy Number	DMPCSN3062161903
Cover Note Number	

Driver

Name of Driver	ONG WEE LUNG (WANG WEILONG)
NRIC No	S8510111J
Date Of Birth	01/04/1985
Occupation	INDOOR
Date Of Driving Pass	02/02/2008
Driving Experience	11 YEARS AND 9 MONTHS
Gender	MALE
Mobile Number	(LOCAL) +65-98233751
Fax Number	
Contact Number	OFFICE-98233751
EEmail Address	NOEMAIL

Address	BLK 432C YISHUN AVENUE 1 #07-555
Postcode	763432
Was driver an employee of the Insured's Company	NO
If No, Relationship of the Driver with the Insured	OWNER
Vehicle Registration Number of Driver's Own Vehicle	- - -
Insurance Company of Driver's Own Vehicle	- - -

General Information of the Accident

Type Of Accident	CHAIN COLLISION
Weather Conditions	CLEAR
Road Surface	DRY

Other Information

Was any foreign vehicle involved in this accident?	NO
Number of vehicles (including own vehicle) involved in the accident	3
Was any body injured in the Accident?	YES
Was any injured conveyed to hospital by ambulance?	NO
Was any other material or property damaged?	YES
I have been approached by unknown person(s) soliciting/offering accident claims assistance.	NO
Number of Passengers (Including Driver)	4
Passenger 1	NAME: : - GENDER: : MALE
Passenger 2	NAME: : - GENDER: : MALE
Passenger 3	NAME: : SIM SHU NING CLAUDIA GENDER: : FEMALE

Details of Police Action

Was the accident reported to the police?	YES
If Yes, Please state which Police Station	
Police Station Name	TRAFFIC POLICE DIVISION HQ - SINGAPORE CITY
Police Station Address	ROAD: 10 UBI AVENUE 3 , POSTCODE: 408865 , COUNTRY: SINGAPORE
Police Station Contact	TEL NO: 65470000 - FAX NO:
Was notice of intended Prosecution given?	NO
If Yes, against whom?	

Circumstances of Accident

REFER TO POLICE REPORT - T/20191103/7021.

Attachment(s)

Are accident photos available for attachment?	YES
Was there any video captured by Car Camera?	YES
Remarks/ Reasons:	VIDEO FOOTAGE WITH DRIVER
Was there any audio recorded?	NO

DETAILS OF OTHER VEHICLE PROPERTY 1

Vehicle Registration Number	SGH58J
-----------------------------	--------

Vehicle Make/Model/Colour
 Details Of Properties
 Vehicle Category PRIVATE CAR
 Name of Driver
 NRIC/Passport Number
 Contact Number
 Address
 Postcode
 Insurance Company Name
 Nature Of Damage
 No. Of Passenger (Including Driver)

DETAILS OF OTHER VEHICLE PROPERTY 2

Vehicle Registration Number SKH6226D
 Vehicle Make/Model/Colour
 Details Of Properties
 Vehicle Category PRIVATE CAR
 Name of Driver
 NRIC/Passport Number
 Contact Number
 Address
 Postcode
 Insurance Company Name
 Nature Of Damage
 No. Of Passenger (Including Driver)

DETAILS OF INJURED PERSON 1

Name ONG WEE LUNG (WANG WEILONG)
 Approximate Age
 Injuries Sustain BODY
 Injured person in which vehicle? SKT8531X
 Were seat belts worn? YES
 Was this injured conveyed to hospital by ambulance? NO
 Address
 Postcode

DETAILS OF INJURED PERSON 2

Name SIM SHU NING CLAUDIA
 Approximate Age
 Injuries Sustain BODY
 Injured person in which vehicle? SKT8531X
 Were seat belts worn? YES
 Was this injured conveyed to hospital by ambulance? NO
 Address
 Postcode

Accident Sketch Plan

SKETCH PLAN

IMPORTANT NOTICE

1. Please report correctly the details of the accident to speed up the claims process.
2. This Form must be completed by the Policyholder and/or the Authorized Driver.
3. Information provided must be as truthful and accurate as possible. Any wilful misrepresentation or withholding of material facts may allow insurance companies to rescind policy liability.
4. The issue and acceptance of this Form by insurance companies is not an admission of policy liability on the part of the insurance companies.
5. Any false reporting may be referred to the Police for investigation.
6. The report will be forwarded by the Insurers of the GIA Records Management Centre established by the General Insurance Association of Singapore (GIA) for archiving and that copies of this report will for a fee be made available upon application by interested parties.
7. By the lodgment of this report to the Insurers, you hereby consent to the archiving of this report at the centre and to copies of the report being made available aforesaid.
8. Consent under the Personal Data Protection Act (PDPA)

I understand, acknowledge, agree and consent that:

- (a) My insurer, my workshop and the General Insurance Association of Singapore ("GIA") may/are permitted to collect, use, disclose and/or process my personal data/personal information set out in this [form] and any other personal information provided by me or possessed by my insurer (collectively the "Personal Information") and disclose and transfer such Personal Information to all insurer(s) who have insured vehicle(s) involved in this accident (all insurer(s) who have insured vehicle(s) involved in this accident shall be collectively referred to as the "Insurers"), the insurers' lawyers/law firms, the Monetary Authority of Singapore and any relevant government agency/authority (such as the police), for the purpose(s) of:
 - (i) processing, handling and/or dealing with my claims including the settlement of the claims and any necessary investigations relating to the claims;
 - (ii) investigating the accident and/or my claims;
 - (iii) carrying out and/or dealing with my instructions or responding to any enquiries by me;
 - (iv) administering my claims (including the mailing of correspondence, statements, invoices, reports or notices to me, which could involve disclosure of certain personal data about me to bring about delivery of the same as well as on the external cover of envelopes/mail packages); and/or
 - (v) complying with applicable law in administering, processing, handling and/or dealing with my claims (collectively the "Purposes")
- (b) all insurer(s) who have insured vehicle(s) involved in this accident and the insurers' lawyers/law firms, may/are permitted to collect, use, disclose and/or process my Personal Information for one or more of the above Purposes; and
- (c) my Personal Information may/can be disclosed by any of the Insurers and/or GIA to their third party service providers or agents (including their lawyers/law firms), which may be sited outside of Singapore, for one or more of the above Purposes.
- (d) my Personal Information will also be collected and used to compile claims history for the purpose of fraud detection, investigation and management in present and all future claims.
- (e) the information so collected under (d) above may be shared / disclosed:
 - (i) to all Insurers and/or any other third parties that assist in evaluating, investigating, controlling or managing fraud, regulators, law enforcement and government agencies as reasonably required for the purposes stated, or
 - (ii) for complying with requirements under any regulations, laws or court orders.

Policyholder's Signature
Date & Time:

Driver's Signature
(If driver is not the policyholder)
Date & Time:

Reporting Centre Personnel Signature
Name:
NRIC/FIN No.:

Accident Sketch Plan

Veh A:
SKT8531X

Veh B:
SGH58J

Veh C:
SKH 6226D

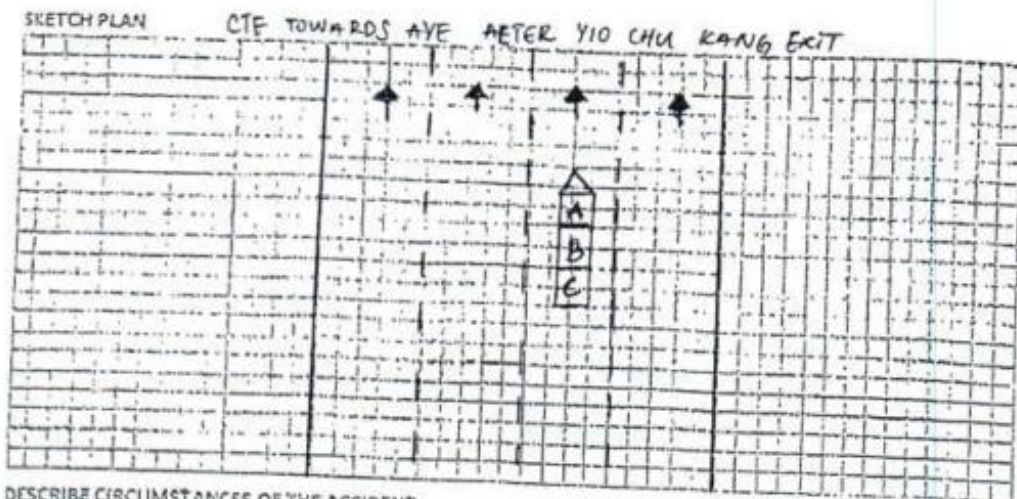

DESCRIBE CIRCUMSTANCES OF THE ACCIDENT

REFER TO POLICE REPORT.

PASSENGERS:

SIM SHU NING CLAUDIA

ONG JUN CHENG ALPHUS

ONG JUN YI REYECUS.

DECLARATION

I/We declare the foregoing particulars are true in every respect.

Policyholder's Signature
Date & Time:

Driver's Signature
(If driver is not the policyholder)
Date & Time:

Reporting Centre Person's Signature
Name:
NRIC/PIN No.:

Police Report



**SINGAPORE
POLICE FORCE**



T/20191103/7021

1 of 3

Police Station Of Origin:
Traffic Police
10 Ubi Avenue 3 SINGAPORE 408865
Tel No: 65470000

Report No. T/20191103/7021

REPORT OF A TRAFFIC ACCIDENT

Date/Time Report Made: 03/11/2019 23:20		Vide Report No.:		Station Diary No.:	
Informant's Particulars					
Name of Informant: ONG WEE LUNG			Address: APT BLK 432C YISHUN AVENUE 1 #07-555 SINGAPORE 763432		
ID Type / ID No.: NRIC NO / S8510111J			Contact No.: Home/Office:		Mobile: 98233751
Nationality: SINGAPORE CITIZEN			Email: owl1985@yahoo.com		
Sex: Male	Age: 34	Date of Birth: 01/04/1985	Type of Informant: Driver		
Race: Chinese			Language: English		Institution / School Name:
Occupation: PROJECT MANAGER			Driving Licence Information: Class: 3		Date of Expiry:

General Information of the Accident

Type of Accident:	Injury Others	Drink Drive: No	Date/Time of Accident: 03/11/2019 12:00	Type of Location: Straight Road
Location: CENTRAL EXPRESSWAY				
Weather: Clear		Road Surface: Dry		Road Speed Limit: 90 Km/h
Traffic Flow: One Way		Traffic Control: Not Controlled		Traffic Volume: Moderate
Type of Collision: Between Moving Vehicles - Head To Rear				Anyone conveyed by ambulance: No

Details of Vehicle Involved

Vehicle No.	Type	Make	Model	Color	Condition	No of Passenger
SGH58J	Car		volkswagen scirocco			0
SKH6226D	Car		Infiniti			0
SKT8531X	Car	HONDA	VEZEL+1.5X+AUTO	Blue		0

Details of Vehicle Insurance

Vehicle No.	Insurance Company	Insurance No	Effective	Expiry Date
-------------	-------------------	--------------	-----------	-------------

Police Report



**SINGAPORE
POLICE FORCE**



T/20191103/7021

Police Station Of Origin:
Traffic Police
10 Ubi Avenue 3 SINGAPORE 408865
Tel No: 65470000

2 of 3

Report No. T/20191103/7021

CONTINUATION OF REPORT

Details of Vehicle Insurance				
Vehicle No.	Insurance Company	Insurance No	Effective	Expiry Date
SKT8531X	CHINA TAIPING INSURANCE (SINGAPORE) PTE. LTD.	DMPCSN30621619 03	04/07/2019	03/07/2020

Details of Person Involved				
Any Pedestrian Involved: No				
No. of Pedestrians Injured: NIL			Use of Pedestrian Crossing: NA	
Passenger				
Name	SIM SHU NING CLAUDIA		ID No.	S8816876C
Related Vehicle	SKT8531X (Car)		Contact No.	NIL
Hospital/Clinic	MOUNT ALVERNIA HOSPITAL		Class of Driving Licence & Expiry Date	Class: NIL Date of Expiry: NIL
Date Treatment	NIL		Date Discharge	NIL
No. of Days granted Medical Leave		03	Degree of Injury	Slight
Driver				
Name	ONG WEE LUNG		ID No.	S8510111J
Related Vehicle	SKT8531X (Car)		Contact No.	98233751
Hospital/Clinic	MOUNT ALVERNIA HOSPITAL		Class of Driving Licence & Expiry Date	Class: 3 Date of Expiry: NIL
Date Treatment	03/11/2019		Date Discharge	NIL
No. of Days granted Medical Leave		03	Degree of Injury	Slight

Brief Details.

On the stated date, i was travelling along CTE towards AYE just after Yio Chu Kang road exit on Lane 2. When suddenly the vehicle infront slowed down and stop, i follow suit. After that i felt a huge impact on my rear, i alighted and realized that i am involved in a 3 cars chain collision. Vehicle bearing register SGH58J has collided onto my rear. I wish to state that after the accident me and my wife felt discomfort and seek medical attention.

Police Report



**SINGAPORE
POLICE FORCE**

Police Station Of Origin:
Traffic Police
10 Ubi Avenue 3 SINGAPORE 408865
Tel No: 65470000



T/20191103/7021

3 of 3

Report No. T/20191103/7021

CONTINUATION OF REPORT

Sketch Plan

Informant is not able to provide sketch plan

Signature Of Officer Recording The Report:
Not applicable

Signature Of Interpreter:
Not applicable

Officer In Charge Of Case:
TP / TPHQ /
JUREMAH BINTE AHMAD
Contact No.: 65476219

Authentication Stamp
NP168

Signature Of Informant:
The identity of the person making this report has
been authenticated by SingPass. No signature is
required.

Date/Time:
03/11/2019 23:20

Classification Of Case:

Accident Photo



Accident Photo



Accident Photo



Accident Photo



Accident Photo



Accident Photo



Accident Photo



Accident Photo



Accident Photo



Accident Photo

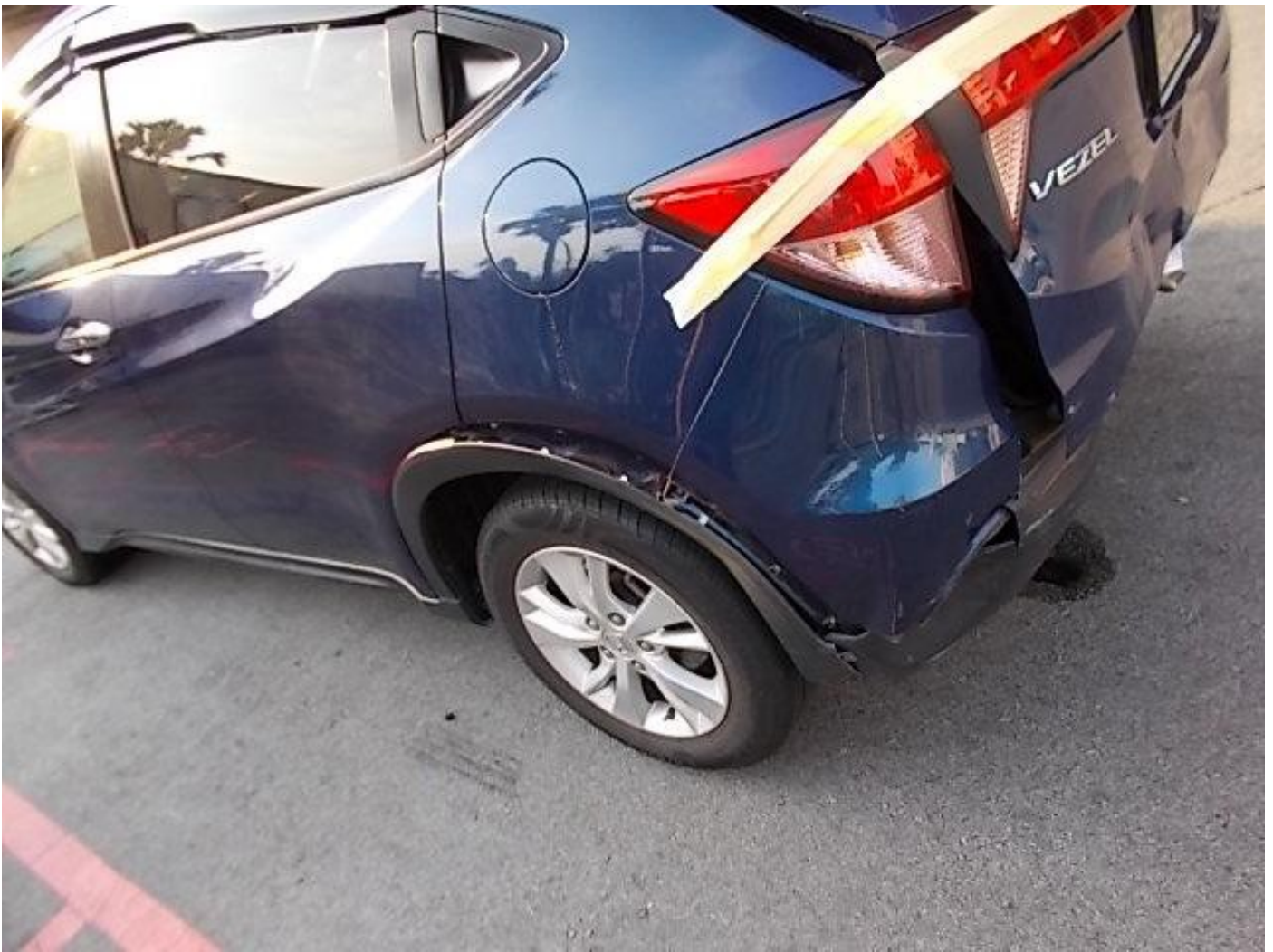

Accident Photo



Accident Photo

