

ASS. REC. BY:

REF: CS/SMU 19019433

Special Instruction:

Surrender

Marcus

ASSIGNMENT (Office)

From (Person)

hanson & hong lee son

of

Smo

Date/Time:

4.11.19 13.45 p.m

Estimated Cost

Bill to:

OD / (TP) WS / TP RES / OD RES / EVA / INV / MV / CS

To Inspect Vehicle No:

SFF 90 L

Insured

SJE 4133D

at Workshop m/3

Imperium Automotive

Tel:

97489940

of

25 Kali Bukit Road 4 #01-49

Policy No.

DI9M7PV 01005721

Claim No.

(MTT) 1905099

Sum Insured

Excess:

Make of Veh:

(Client's Record)

D.O.A. 27.10.19

CA / REV / REP. / REV 24 HRS

511. 2019

Date/Time

4.11.19 2.090.M

Person Contacted

Shawn

H.O.D. Endorsement: _____

Vehicle IN/OUT[illegible]

ASQ REC. BY: marcus

REF: SMD

ASSIGNMENT

From: _____ Date: 5.11.2019

Estimated Cost: _____

OD / TP / WS / TP RES / OD RES / EVA / INV / MV

To inspect Vehicle No: SFF 90L

at Workshop m/s Imperium Automotiv

of 25 kati Bukit Road 4# 01-49

Insured: _____

Policy No. _____

Claims No. _____

Sum Insured: _____

Excess: _____

(Client's Record)

Make of Veh: _____

(Policy Condition)

Remark: The veh had commenced its repair at the time of inspection.



Bal. or Market Value: 75k.

IDAC Accident Rpt: _____ Consistent? : Yes or No

GIA / PR Seen: _____ Consistent? : Yes or No

Est. Repairs: 4 days Res.: Yes or No

Lum Sum: 20 % 3 Val.: Yes or No

CA / REV / REP. / 24 HRS mp

Vehicle: IN / OUT

Date: _____ Person Contacted: _____

Veh No: SFF 90L Yr Regn: 214
Type: M.Cycle / M.Cycle / Bus / Van / Lorry / Taxi / Prime Mover /

Truck / Trailer or CA

Make: Toyota Estimo Aeras

Colour: white

Sp. Reading: 12/808

Eng/No: _____

C/No: ACR500167414

Gen. Cond: Good / Fair / Poor / Burnt

Steering: Worder / Jammed / Leaked / Burnt or

Brake: Worder / Jammed / Leaked / Burnt or

Modi: Nil / S/Rim / STD A/Rim or

Tyre Size: F: 225/50 R18

R: _____

BS / DUN / EXNOVA / GY / FS / LIZA / MIC / OHTSU / PIR / SUMJ /
TOYO / YOKO or cont. front 9/

Front

R/Bal. 6 mm

L/Bal. 6 mm

D.O.A. 27/10/19

Survey held at _____

Des. of Damages: Frt / Rear / O/S / N/S / UIC / Rooftop or

The UIC / Chassis frame / Body Structure affected due to collision. R/L O/S

Date / Time

Action / Instruction

LTA 59913 4yrs-3mth exp/31k

overly estimate

26/12/19 conf. mtg w/s & 4500 w.h shown.
(Red. 8263.92: 64%)

RECEIVED 27 DEC 2019

Date/Time, File Pass to?



: Preli. Report



: Final Report

1)

Date/Time, File Return to?

2)

For TP Form:

1. 4500/-

Days Of Repair: 4

Resurvey No. of Trip: _____

Add Fee:



: Site Insp (\$



: Interview (\$



: Tech. Invs (\$



: Wheel and (\$

Survey Fee:

Transportation:

S + RS \$

Probs:

Specs:

TOTAL

350

11

361

...CLAIM SUBFOLDER...(New Assignment)

CLAIM SUBFOLDER TRACKING							
Case	Notified	Est Submitted	Adj Assigned	Adj Rpt	Adj Submitted	[Is Auth'd]	Status
Main	28 Oct 2019		04 Nov 2019 13:45 Assign				New Assignment Cancel Case

Main	Reference	Claim Details	Documents	Show All
------	-----------	---------------	-----------	----------

CLAIM SUBFOLDER DETAILS				[Created by insurer]
Insured:	LIU SHUANGLING, ID: S8077696I			
Main Claimant:	TAN YING YUN			
Vehicle Reg. No.:	SFF90L	Date of Loss:	27/10/2019 08:00 - :59	
Claim Type:	TP / CMTD1905099	Policy/Cover Note No.:	D19MTPV01005971 (Comprehensive)	
Vehicle Reg. No. (Insured):	SJE4133D	Policy No. (Claimant):		
		Excess:		
Repairer:	Imperium Automotive - Kaki Bukit (HQ) 25 Kaki Bukit Road 4, #01-49 Synergy@KB, 417800 Kaki Bukit - Tel: 97489940			
Handling Insurer:	Sompo Insurance Singapore Pte. Ltd. (HQ) - Tel: 6461 6555 ... [Handled by WONG, LEE SIN LORRIANCE - 6329 5175]			
Adjuster:	LKK Auto Consultants Pte Ltd (HQ) - Tel: 6256-3561 ... [Final Rpt due 13/11/2019]			
Driver/Custodian (Insured):	LU YUNGUANG (), NRIC: S7483409D, Tel: +6591726926 Email: -			
Adj Asg. Remarks:	Please assign to Mr Marcus Chua			

ASSOCIATED MAIL RECEIVED	View All	Compose Case Mail
There are no mail for this case.		

ALL ASSOCIATED TASKS											View All	Search Tasks	Create New Task	Complete
Due Date	Priority	Type	Task Group	Subject	Handler	Assigned By	Completed On	Created On	Done?					
No results.														

View Sent Message

This mail is associated with :

***SFF90L (CMTD1905099)
[SJE4133D]**

TP
TAN YING YUN
Oct 27 2019 8:00AM
[LIU SHUANGLING]
Imperium Automotive - Kaki Bukit

[Resend](#) [View Recipients](#) [Print Message](#) [Delete Message](#) [Forward](#)

From LKK Auto Consultants Pte Ltd (LKK_HQ), sent on **06/11/2019 10:29 AM**.
To lorriance.wong@sompo.com.sg
Subject ***SFF90L (CMTD1905099) [SJE4133D]**

Dear Sir/Madam,

Please be informed that we have inspected the vehicle SFF90L on 5/11/2019
We are pending estimate from repairer.

Best Regards,
Denise Tay | Case Handler
LKK Auto Consultants Pte Ltd

DOCUMENTS SUMMARY

There are no documents.

HOTTEST NEW CAR PROMOTIONS



Audi Q7
Audi's 7-Seater SUV. With Panoramic Roof & More Options. Ready Stock at the showroom. Visit Us Today

DON'T MISS OUT!

Post an Advertisement
Sell it yourself! Advertise it at just
\$58 until it's SOLD!

Post an Ad Advertiser Login Ways of Selling

Vintage 4 Seater Cabriolet Economical To Own/drive.



Original Plate SMT5225. Serviced
At Vintage Mechanic 250 Road.
Tax 290 Insurance:
Direct Owner StarAd

PRIME MOTOR & LEASING
(HONG KONG PRIME ENTERPRISES (HOLDINGS) GROUP OF COMPANIES)
With over 200 units of vehicles
to choose from, ranging from
all European to Japanese Makes.

Browse by Category Sort by Date Posted 20 results/page

9 vehicles

Estima

Advanced Search Submit

Search Selection

Make	Model	Price	Depreciation	Reg Date	Eng Cap	Mileage	Veh Type	Status
Estima		Any	Any	2014	Any	Any	Any	Available



Toyota Estima 2.4A Aeras Premium Moonroof
\$78,000 \$13,910 /yr 01-Mar-2014 2,362 cc 83,000 km MPV Available
Elegant Black MPV, 7 Seater Unit, With Twin Moonroof And Power Tailgate And New Leather Seats, Low Mileage Done, This Is Not A Ren...
Prime Motor & Leasing
Posted: 05-Nov-2019 Tags: 2014 Toyota Estima, 2014 toyota estima, Toyota Estima, toyota estima, Toyota, Estima, estima, Used Toyota



Toyota Estima 2.4A Aeras Premium Moonroof
\$76,688 \$13,520 /yr 12-Mar-2014 2,362 cc 75,000 km MPV Available
Premium Moonroof Model With 18" Sports Rims. Perfect Interior And Exterior. The Perfect Choice MPV For Your Family And You. Flexible...
Posted: 06-Nov-2019 Tags: 2014 Toyota Estima, 2014 toyota estima, Toyota Estima, toyota estima, Toyota, Estima, estima, Used Toyota



Toyota Estima 2.4A Aeras Premium Moonroof
\$79,800 \$12,880 /yr 19-Aug-2014 2,362 cc 86,000 km MPV Available
Flexible Loan. Cheapest In Market! 100% Accident Free. Well Maintained. No Repairs Needed. Always Park Under Shelter. Trade In Welc...
Oscars Auto
Posted: 01-Nov-2019 Tags: 2014 Toyota Estima, 2014 toyota estima, Toyota Estima, toyota estima, Toyota, Estima, estima, Used Toyota



Toyota Estima 2.4A Aeras Premium Moonroof
\$79,500 \$13,290 /yr 24-Jun-2014 2,362 cc - MPV Available
Elegant White MPV, 7 Seater Unit, This Is Not A Rental/Limousine Unit, With Twin Moonroof And Power Tailgate, Low Maintenance Cost, ...
Prime Motor & Leasing
Posted: 31-Oct-2019 Tags: 2014 Toyota Estima, 2014 toyota estima, Toyota Estima, toyota estima, Toyota, Estima, estima, Used Toyota



Scuff Plate
Illuminated Scuff Plate for Toyota Estima With Installation!
More info about this product



Toyota Estima 2.4A Aeras Premium Moonroof
\$85,800 \$14,030 /yr 18-Sep-2014 2,362 cc - MPV Available
New Paintwork. No Financial Strain As We Provide In House Loans And Other Financial Services To Meet Your Needs. Attractive Insuranc...
Posted: 29-Oct-2019 Tags: 2014 Toyota Estima, 2014 toyota estima, Toyota Estima, toyota estima, Toyota, Estima, estima, Used Toyota



Toyota Estima 2.4A Aeras Premium Moonroof
\$86,800 \$13,680 /yr 18-Nov-2014 2,362 cc 90,000 km MPV Available
Consignment Unit. Aeras Model With 7 Seaters. Accident Free. Owner Relocating. Call For Appointment And Test Drive. Loan And Trade...
Posted: 26-Oct-2019 Tags: 2014 Toyota Estima, 2014 toyota estima, Toyota Estima, toyota estima, Toyota, Estima, estima, Used Toyota

[> Back to OneMotoring](#)**Enquire PARF/COE Rebate for Registered Vehicle****Vehicle Owner Particulars**

Owner ID Type: Singapore NRIC
Owner ID: 500A

Vehicle Details

Vehicle No.: SFF90L
Vehicle to be Exported: No
Intended Deregistration Date: 05 Nov 2019
Vehicle Make: TOYOTA
Vehicle Model: ESTIMA AERAS 2.4 A
Primary Colour: White
Manufacturing Year: 2013
Engine No.: 2AZJ021445
Chassis No.: ACR500167414
Maximum Power Output: 125.0 kW (167 bhp)
Open Market Value: \$32,650.00
Original Registration Date: 07 Feb 2014
First Registration Date: 07 Feb 2014
Transfer Count: 0
Actual ARF Paid: \$37,710.00 18857

Intended PARF Rebate Details

PARF Eligibility: Yes
PARF Eligibility Expiry Date: 06 Feb 2024
PARF Rebate Amount: \$26,397.00

Intended COE Rebate Details

COE Expiry Date: 06 Feb 2024
COE Category: E - Open Category
COE Period(Years): 10
QP Paid: \$78,810.00
COE Rebate Amount: \$33,516.00
Total Rebate Amount: \$59,913.00

The information contained herein is correct as at 05 Nov 2019

OK

SINGAPORE ACCIDENT STATEMENT

IMPORTANT NOTICE

1. Please report correctly the details of the accident to speed up the claims process.
2. This Form must be completed by the Policyholder and/or the Authorised Driver.
3. Information provided must be as truthful and accurate as possible. Any wilful misrepresentation or withholding of material facts may allow insurance companies to repudiate policy liability.
4. The issue and acceptance of this Form by insurance companies is not an admission of policy liability on the part of the insurance companies.
5. **Any false reporting may be referred to the Police for investigation.**
6. This report will be forwarded by the insurers of the GIA Records Management Centre established by the General Insurance Association of Singapore (GIA) for archiving and that copies of this report will, for a fee, be made available upon application by interested parties.
7. By the lodgement of this report to the insurers, you hereby consent to the archiving of this report at the centre and to copies of the report being made available aforesaid.

ACCIDENT STATEMENT

Date Of Report	29/10/2019 12:01
Date Of Accident	27/10/2019 08:15
Exact Location Of Accident	THOMSON NATURE PARK
Country/State of Loss	SINGAPORE

DETAILS OF OWN VEHICLE

Vehicle Registration Number	SFF90L
Insured/Policyholder	
Name Of Registered Owner	TAN YING YUN
NRIC No	S7276500A
Email Address	NOEMAIL
Mobile Phone No	(LOCAL) +65-97222990
Alternative Phone No	OTHERS-97678990

Vehicle Particulars

Manufacturer	TOYOTA
Model	ESTIMA

Exact Purpose for which vehicle was being used at time of accident

Are you claiming under your own insurance policy for repair to your vehicle? NO

If No, Please state action to be taken THIRD PARTY

Vehicle Category PRIVATE CAR

Insurance Company

Name of Insurance Company	FWD SINGAPORE PTE. LTD.
Type Of Coverage	COMPREHENSIVE
Fleet Policy	NO
Policy Number	PNPV2019-00001130
Cover Note Number	

Driver

Name of Driver	LOH KIA CHWEE
NRIC No	S7206253A
Date Of Birth	21/02/1972
Occupation	INDOOR
Date Of Driving Pass	02/05/1990
Driving Experience	29 YEARS AND 5 MONTHS
Gender	MALE
Mobile Number	(LOCAL) +65-97678990
Fax Number	
Contact Number	
Email Address	AMOS@YSC.COM.SG

Address	57 LORONG GAMBIR
Postcode	536612
Was driver an employee of the Insured's Company	NO
If No, Relationship of the Driver with the Insured	SPOUSE
Vehicle Registration Number of Driver's Own Vehicle	-
	-
	-
Insurance Company of Driver's Own Vehicle	-
	-
	-

General Information of the Accident

Type Of Accident	HIT AND RUN / VANDALISM / DAMAGED WHILST PARKED
Weather Conditions	CLEAR
Road Surface	DRY

Other Information

Was any foreign vehicle involved in this accident?	NO
Number of vehicles (including own vehicle) involved in the accident	2
Was any body injured in the Accident?	NO
Was any injured conveyed to hospital by ambulance?	NO
Was any other material or property damaged?	YES
I have been approached by unknown person(s) soliciting/offering accident claims assistance.	NO
Number of Passengers (Including Driver)	0

Details of Police Action

Was the accident reported to the police?	NO
If Yes, Please state which Police Station	
Was notice of Intended Prosecution given?	NO
If Yes, against whom?	

Circumstances of Accident

REFER TO ATTACHED STATEMENT RECORD BY LILY - PROGRESSIVE CAR CARE PTE LTD 67415336

Attachment(s)

Are accident photos available for attachment?	YES
Was there any video captured by Car Camera?	NO
Was there any audio recorded?	NO

DETAILS OF OTHER VEHICLE PROPERTY 1

Vehicle Registration Number	SJE4133D
Vehicle Make/Model/Colour	
Details Of Properties	
Vehicle Category	PRIVATE CAR
Name of Driver	
NRIC/Passport Number	
Contact Number	91726926
Address	
Postcode	
Insurance Company Name	
Nature Of Damage	
No. Of Passenger (Including Driver)	

Sketch Plan

SKETCH PLAN

IMPORTANT NOTICE

1. Please report correctly the details of the accident to speed up the claims process.
2. This Form must be completed by the Policyholder and/or the Authorised Driver.
3. Information provided must be as truthful and accurate as possible. Any wilful misrepresentation or withholding of material facts may allow insurance companies to repudiate policy liability.
4. The issue and acceptance of this Form by insurance companies is not an admission of policy liability on the part of the insurance companies.
5. Any false reporting may be referred to the Police for investigation.
6. The report will be forwarded by the Insurers of the GIA Records Management Centre established by the General Insurance Association of Singapore (GIA) for archiving and that copies of this report will for a fee be made available upon application by interested parties.
7. By the lodgment of this report to the insurers, you hereby consent to the archiving of this report at the centre and to copies of the report being made available aforesaid.
8. Consent under the Personal Data Protection Act (PDPA)

I understand, acknowledge, agree and consent that:

- (a) My insurer, my workshop and the General Insurance Association of Singapore ("GIA") may/are permitted to collect, use, disclose and/or process my personal data/personal information set out in this form and any other personal information provided by me or possessed by my insurer (collectively the "Personal Information") and disclose and transfer such Personal Information to all insurer(s) who have insured vehicle(s) involved in this accident (all insurer(s) who have insured vehicle(s) involved in this accident shall be collectively referred to as the "Insurers"), the Insurers' lawyers/law firms, the Monetary Authority of Singapore and any relevant government agency/authority (such as the police), for the purpose(s) of:
 - (i) processing, handling and/or dealing with my claims including the settlement of the claims and any necessary investigations relating to the claims;
 - (ii) investigating the accident and/or my claims;
 - (iii) carrying out and/or dealing with my instructions or responding to any enquiries by me;
 - (iv) administering my claims (including the mailing of correspondence, statements, invoices, reports or notices to me, which could involve disclosure of certain personal data about me to bring about delivery of the same as well as on the external cover of envelopes/mail packages); and/or
 - (v) complying with applicable law in administering, processing, handling and/or dealing with my claims (collectively the "Purposes")
- (b) all insurer(s) who have insured vehicle(s) involved in this accident and the insurers' lawyers/law firms, may/are permitted to collect, use, disclose and/or process my Personal Information for one or more of the above Purposes; and
- (c) my Personal Information may/can be disclosed by any of the Insurers and/or GIA to their third party service providers or agents (including their lawyers/law firms), which may be sited outside of Singapore, for one or more of the above Purposes.
- (d) my Personal Information will also be collected and used to compile claims history for the purpose of fraud detection, investigation and management in present and all future claims.
- (e) the information so collected under (d) above may be shared / disclosed:
 - (i) to all insurers and/or any other third parties that assist in evaluating, investigating, controlling or managing fraud, regulators, law enforcement and government agencies as reasonably required for the purposes stated, or
 - (ii) for complying with requirements under any regulations, laws or court orders.

Policyholder's Signature
Date & Time:

Driver's Signature
(If driver is not the policyholder)
Date & Time:

Reporting Centre Personnel's Signature
Name:
NRIC/FIN No.:

29/10/19

Sketch Plan #2

SKETCH PLAN

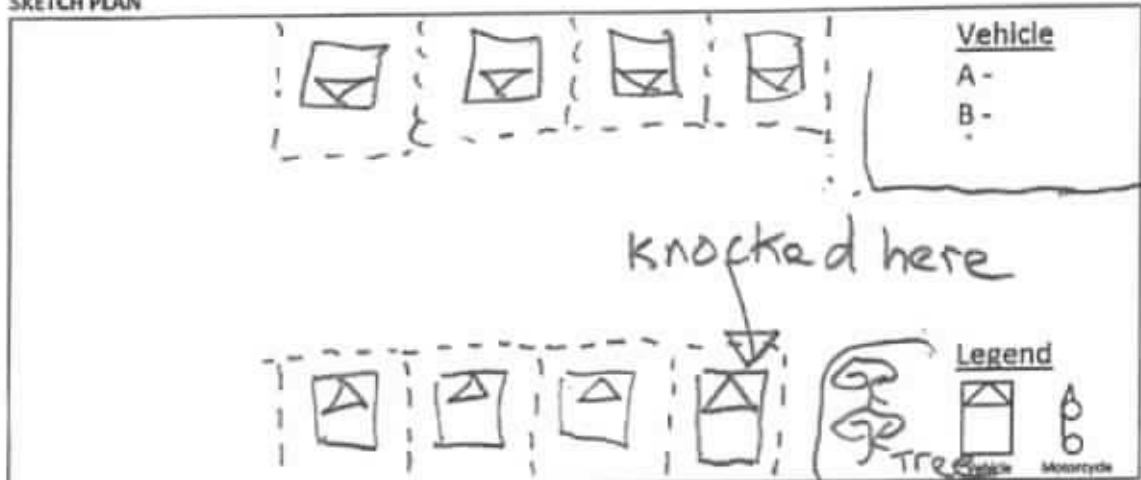

DESCRIBE CIRCUMSTANCES OF THE ACCIDENT

I parked my car at Thomson Nature Park at 8:00 am and went for walk. When I am back at around 9 am, I saw a note written by car owner SJE 4133D saying that he had knocked my car and ask me to contact him. After contacting him, we exchange contacts and took pictures accordingly.

DECLARATION

I/We declare the foregoing particulars are true in every respect.

Please be advised that your insurer may have a fourteen (14) days clause whereby the claim against own policy must be made within the stipulated timeframe from the day of occurrence. Kindly check your policy for more details.

Policyholder's Signature

Date & Time:

Driver's Signature

(If driver is not the policyholder)

Date & Time:

Reporting Centre Personnel's Signature

Name:

NRIC/TIN No.:

29/10

Good morning!

Sorry that I have accidentally
knocked on your car.

Please call me at 9172 6926.
We're at Thomson Nature Park.

Lu

2019-Oct-27

8:15 AM.

SINGAPORE ACCIDENT STATEMENT

IMPORTANT NOTICE

1. Please report correctly the details of the accident to speed up the claims process.
2. This Form must be completed by the Policyholder and/or the Authorised Driver.
3. Information provided must be as truthful and accurate as possible. Any wilful misrepresentation or withholding of material facts may allow insurance companies to repudiate policy liability.
4. The issue and acceptance of this Form by insurance companies is not an admission of policy liability on the part of the insurance companies.
5. Any false reporting may be referred to the Police for investigation.
6. This report will be forwarded by the insurers of the GIA Records Management Centre established by the General Insurance Association of Singapore (GIA) for archiving and that copies of this report will, for a fee, be made available upon application by interested parties.
7. By the lodgement of this report to the insurers, you hereby consent to the archiving of this report at the centre and to copies of the report being made available aforesaid.

ACCIDENT STATEMENT

Date Of Report	28/10/2019 18:46
Date Of Accident	27/10/2019 08:15
Exact Location Of Accident	THOMSON NATURE PARK CAR PARK
Country/State of Loss	SINGAPORE

DETAILS OF OWN VEHICLE

Vehicle Registration Number	SJE4133D
Insured/Policyholder	
Name Of Registered Owner	LIU SHUANGLING
NRIC No	S8077696I
Email Address	SAMMI0510@163.COM
Mobile Phone No	(LOCAL) +65-91726926
Alternative Phone No	Others-91726926

Vehicle Particulars

Manufacturer	TOYOTA
Model	COROLLA AXIO 1.5X A
Exact Purpose for which vehicle was being used at time of accident	PRIVATE USE
Are you claiming under your own insurance policy for repair to your vehicle?	NO
If No, Please state action to be taken	REPORTING ONLY
Vehicle Category	PRIVATE CAR

Insurance Company

Name of Insurance Company	SOMPO INSURANCE SINGAPORE PTE. LTD.
Type Of Coverage	COMPREHENSIVE
Fleet Policy	NO
Policy Number	D19MTPV01005971
Cover Note Number	N.A

Driver

Name of Driver	LU YUNGUANG
NRIC No	S7483409D
Date Of Birth	09/08/1974
Occupation	INDOOR
Date Of Driving Pass	16/05/2006
Driving Experience	13 YEARS AND 5 MONTHS

Gender	MALE
Mobile Number	(LOCAL) +65-91726926
Fax Number	
Contact Number	
Email Address	SAMMI0510@163.COM
Address	NA
Postcode	
Was driver an employee of the Insured's Company	NO
If No, Relationship of the Driver with the Insured	FRIEND
Vehicle Registration Number of Driver's Own Vehicle	-
	-
	-
Insurance Company of Driver's Own Vehicle	-
	-
	-

General Information of the Accident

Type Of Accident	COLLIDED INTO PARKED VEHICLE
Weather Conditions	CLEAR
Road Surface	DRY

Other Information

Was any foreign vehicle involved in this accident?	NO
Number of vehicles (including own vehicle) involved in the accident	2
Was any body injured in the Accident?	NO
Was any injured conveyed to hospital by ambulance?	
Was any other material or property damaged?	YES
I have been approached by unknown person(s) soliciting/offering accident claims assistance.	NO
Number of Passengers (Including Driver)	4
Passenger 1	Name: : P1 Gender: : Female
Passenger 2	Name: : P2 Gender: : Male
Passenger 3	Name: : P3 Gender: : Male

Details of Police Action

Was the accident reported to the police?	NO
If Yes, Please state which Police Station	
Was notice of intended Prosecution given?	NO
If Yes, against whom?	

Circumstances of Accident

I WAS DRIVING AT THOMSON NATURE PARK CAR PARK . WHEN I REVERSING INTO THE PARKING LOT . I ACCIDENTALLY KNOCKED ONTO RIGHT FRONT SIDE OF VEHICLE B . NO INJURIES INVOLVED .

Attachment(s)

Are accident photos available for attachment?	YES
Was there any video captured by Car Camera?	NO
Was there any audio recorded?	NO

DETAILS OF OTHER VEHICLE PROPERTY 1

Vehicle Registration Number
Vehicle Make/Model/Colour

SFF90L
TOYOTA / ESTIMA AERAS 2.4 A

Details Of Properties

N.A

Vehicle Category

PRIVATE CAR

Name of Driver

AMOS LOH

NRIC/Passport Number

Contact Number

97678990

Address

Postcode

Insurance Company Name

Nature Of Damage

No. Of Passenger (Including Driver)

Sketch Plan

SKETCH PLAN

IMPORTANT NOTICE

1. Please report correctly the details of the accident to speed up the claims process.
2. This Form must be completed by the Policyholder and/or the Authorized Driver.
3. Information provided must be as truthful and accurate as possible. Any wilful misrepresentation or withholding of material facts may allow insurance companies to repudiate policy liability.
4. The issue and acceptance of this Form by insurance companies is not an admission of policy liability on the part of the insurance companies.
5. Any fake reporting may be referred to the Police for investigation.
6. The report will be forwarded by the insurers of the GIA Records Management Centre established by the General Insurance Association of Singapore (GIA) for archiving and that copies of this report will for a fee be made available upon application by interested parties.
7. By the lodgment of this report to the insurers, you hereby consent to the archiving of this report at the centre and to copies of the report being made available aforesaid.
8. **Consent under the Personal Data Protection Act (PDPA)**

I understand, acknowledge, agree and consent that:

- (a) My insurer, my workshop and the General Insurance Association of Singapore ("GIA") may/are permitted to collect, use, disclose and/or process my personal data/personal information set out in this [form] and any other personal information provided by me or possessed by my insurer (collectively the "Personal Information") and disclose and transfer such Personal Information to all insurer(s) who have insured vehicle(s) involved in this accident (all insurer(s) who have insured vehicle(s) involved in this accident shall be collectively referred to as the "Insurers"), the Insurers' lawyers/law firms, the Monetary Authority of Singapore and any relevant government agency/authority (such as the police), for the purpose(s) of:
 - (i) processing, handling and/or dealing with my claims including the settlement of the claims and any necessary investigations relating to the claims;
 - (ii) investigating the accident and/or my claims;
 - (iii) carrying out and/or dealing with my instructions or responding to any enquiries by me;
 - (iv) administering my claims (including the mailing of correspondence, statements, invoices, reports or notices to me, which could involve disclosure of certain personal data about me to bring about delivery of the same as well as on the external cover of envelopes/mail packages); and/or
 - (v) complying with applicable law in administering, processing, handling and/or dealing with my claims (collectively the "Purposes")
- (b) all insurer(s) who have insured vehicle(s) involved in this accident and the Insurers' lawyers/law firms, may/are permitted to collect, use, disclose and/or process my Personal Information for one or more of the above Purposes; and
- (c) my Personal Information may/can be disclosed by any of the Insurers and/or GIA to their third party service providers or agents (including their lawyers/law firms), which may be sited outside of Singapore, for one or more of the above Purposes.
- (d) my Personal Information will also be collected and used to compile claims history for the purpose of fraud detection, investigation and management in present and all future claims.
- (e) the information so collected under (d) above may be shared / disclosed:
 - (i) to all insurers and/or any other third parties that assist in evaluating, investigating, controlling or managing fraud, regulators, law enforcement and government agencies as reasonably required for the purposes stated, or
 - (ii) for complying with requirements under any regulations, laws or court orders.

Policyholder's Signature
Date & Time:

Driver's Signature
(If driver is not the policyholder)
Date & Time:

28/10/2019

VERIFY BY AJAX MARS (ARC)
REPORTING OFFICER
WONG JUN KEAT

Reporting Centre Personnel's Signature
Name:
NRIC/FIN No.:

Sketch Plan #2

A: STE 41330

B: STE 90L



THOUGHT
NATURE PARK

CAR PARK

DESCRIBE CIRCUMSTANCES OF THE ACCIDENT

REFER TO ATTACHED STATEMENT.

DECLARATION

I/We declare the foregoing particulars are true in every respect.

Policyholder's Signature
Date & Time:

Driver's Signature
(If driver is not the policyholder)
Date & Time:

VERIFY BY AJAX MARS (ARC)
REPORTING OFFICER
WONG JUN KEAT

Reporting Centre Personnel's Signature
Name:
NRIC/ID No.:

ACCIDENT STATEMENT (2000 characters)

I WAS DRIVING AT THOMSON NATURE PARK CAR PARK . WHEN I REVERSING INTO THE PARKING LOT . I ACCIDENTALLY KNOCKED ONTO RIGHT FRONT SIDE OF VEHICLE B . NO INJURIES INVOLVED .

Taxi Voucher No.:

DECLARATION

I/We declare that the above particulars & information provided above are true in every aspect

VERIFIED BY AJAX MARS REPORTING OFFICER -
WONG JUN KEAT

MARS Officer



Registered Owner or Driver's Signature

Job Complete Date/Time

28 October 2019 at 5:08 PM

Date/Time:

28 October 2019 at 5:08 PM

Accident Photo



Accident Photo



Accident Photo



Accident Photo



Accident Photo



Accident Photo

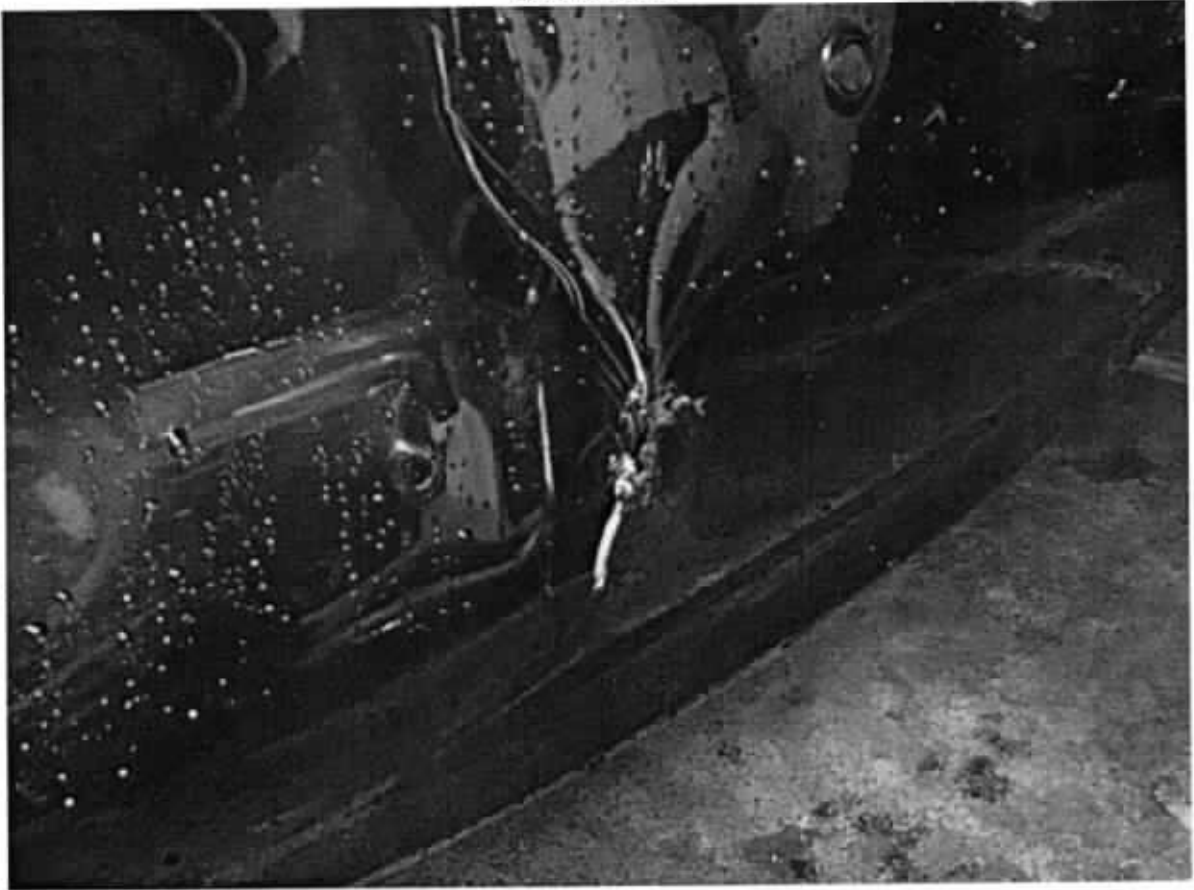

Accident Photo



Accident Photo



Accident Photo



IMPERIUM AUTOMOTIVE

25 Kaki Bukit Road 4 #01-49 Synergy@KB, Singapore 417800

HP : 9748 9940 Shawn Tan Fax : 6346 7213

Email: shawn7530@hotmail.com

Not Allowed
4/5 \$ 4500
4-Nov-19

Vehicle No.: SFF 90 L

Model: TOYOTA ESTIMA

QTY	DESCRIPTION	AMT S\$
<u>List Items</u>		
1	Front headlamp o/s 2110.50	CNE \$ 2,541.71 ✓
1	Front grille	CNA \$ 363.99 ✓
1	Front grille logo 78.50	NEC \$ 96.70 ✓
1	Front bumper 816.10	W/OE \$ 1,745.60 ✓
1	Front bumper fog lamp	CNA \$ 269.92 ✓
1	Front bumper fog lamp cover	17 \$ 194.00 X
1	Front bumper inner sponge	17 \$ 63.77 X
1	Front bumper lower grille 281.10	TOE \$ 294.99 ✓
1	Front bumper reinforcement	17 \$ 471.90 ✓
1	Front bumper chrome moulding	CNE \$ 285.00 ✓
2	Front bumper side retainers 66.50	olsent \$ 259.80 17C
1	Front bumper tow hook cover 28.50	De \$ 32.90 ✓
1	Front fender -R/H	17 \$ 1,032.50 X
1	Front fender bracket	17 \$ 95.00 X
1	Front fender inner shield	17 \$ 243.20 X
1	Front support panel	17 \$ 811.36 X
1	Air con condenser	Pu1 \$ 1,345.87 ✓
1	Radiator	17 \$ 1,870.51 X
1	Front wiper tank	17 \$ 186.50 X
		\$ 12,205.22
		Less 25% \$ 3,051.31
		\$ 9,153.92

6167.88
4626.91

Special Nett Items

1	Front number plate with holder	CNE \$ 50.00 40
		\$ 50.00

Labour Charges

1	To check wiring and reset headlamps focussing.	\$ 80.00 20
2	To remove and refit fuel tank assembly with all attachments.	17 \$ 180.00 X
3	To apply undercoating.	17 \$ 200.00 X
4	Panel beating & replacing including refilling air gas	\$ 1,600.00 500
5	To respray painting on the affected areas.	\$ 1,500.00 500
		\$ 3,560.00

Grand Total : \$ 12,763.92

LKK Auto Consultants Pte Ltd (Co.Reg.No:199607198R)

51 Ubi Ave 1 #01-25, Paya Ubi Industrial Park

Singapore 408933

Tel: 6256-3561 Fax: 6844-8805 Email: sur@lkkauto.com; assignments@lkkauto.com

VEHICLE DAMAGE INSPECTION REPORT

Our File No: CS/SMO19019433/UTF3N2
Date: 02/01/2020

REFERENCE

Handling Insurer: Sompoo Insurance Singapore Pte. Ltd. Policy No: D19MTPV01005971
Claimant Vehicle No : SFF90L **Insured Vehicle No :** SJE4133D
 Date of Loss: 27/10/2019 Nature of Claim: TP Claim No: CMTD1905099

DESCRIPTION & IDENTIFICATION OF VEHICLE

Reg No: **SFF90L**
 Make & Model: TOYOTA ESTIMA AERAS, 2.4 (A) Engine No: 2AZJ021445
 Reg. Date: 07/02/2014 (Man. Year: 2013) Chassis No: ACR500167414
 Colour: White Odometer: 121808 km
 Engine Capacity: 2362 cc
 Market Value/New Car Price: N/A
 Sum Insured (S\$): **Market Value/New Car Price**

CONDITION OF VEHICLE AT THE TIME OF SURVEY

General Condition: Steering (Serviceable): Yes Footbrake (Serviceable): Yes
 Handbrake (Serviceable): Yes Engine Modification: No Pre-accident Condition:

CONDITION OF TYRES

Front Tyre Size: 225/50R18 Rear Tyre Size: 225/50R18
 Front Left Side: Continental 6 mm Rear Left Side: Continental 6 mm
 Front Right Side: Continental 6 mm Rear Right Side: Continental 6 mm

The above values represent the remaining tyre treads depth

COST OF CLAIMS	Repairer's	Adjuster's	Difference	Diff %
Parts	9,203.91	4,665.91	4,538.00	49.31
Miscellaneous Items	0.00	0.00	0.00	
Labour	3,560.00	1,020.00	2,540.00	71.35
Paintwork Labour	0.00	0.00	0.00	
Towing	0.00	0.00	0.00	
Calculated Gross Total (S\$)	12,763.91	5,685.91	7,078.00	55.45
Approved Total (Overridden) (S\$)		4,500.00		
Nett Amount (S\$)	12,763.91	4,500.00	8,263.91	64.74

INSPECTION

Date of Assignment: 04/11/2019
 Date Inspected: 05/11/2019 Inspected At: Imperium Automotive - Kaki Bukit (HQ)
 25 Kaki Bukit Road 4, #01-49 Synergy@KB
 Singapore 417800
 Estimated Period of Repair: 4.0 days

Adjuster: MARCUS CHUA

Manager: DENISE TAY KWEE CHENG

NOTE: This report represents our findings at the time and place of inspection stated herein. Such inspection has been carried out to the best of our knowledge and ability but any other liability under any other circumstances is hereby expressly excluded.

REPAIR DETAILS

Reference

Part Source: MRM-SG Version: 1.0 (Last Synchronised: 02 Jan 2020)

Parts: M1-MPV TOYOTA ESTIMA AERAS 2.4 (A) (Catalogue:Merimen Singapore 1.0)

Labour: Repairer's (Price-denominated Standard List)

Print Code: (Unsubmitted, no print-code for SFF90L)

Validity: These estimates are valid only if they contain the print code (above) on all estimate pages, running page numbers with the END OF ESTIMATES marker on the last estimate page

Further Info: Items/values not in reference catalogue are prefixed with an asterisk *.

Recommended Parts

No.	Qty	Part No.	Particulars	Condition	Repairer's	Amount
1	1		*FRONT HEADLAMP O/S	Cracked	2,541.71 FL	*2,110.50 FL
2	1		*FRONT GRILLE	Cracked	363.99 FL	*363.99 FL
3	1		*FRONT GRILLE LOGO	Necessary	96.70 FL	*78.50 FL
4	1		*FRONT BUMPER	Dented/Deformed	1,745.60 FL	*866.10 FL
5	1		*FRONT BUMPER FOG LAMP	Cracked	269.92 FL	*269.92 FL
6	1		*FRONT BUMPER FOG LAMP COVER	Not Necessary	194.00 FL	*- FL
7	1		*FRONT BUMPER INNER SPONGE	Not fitted	63.77 FL	*- FL
8	1		*FRONT BUMPER LOWER GRILLE	Torn	294.99 FL	*281.10 FL
9	1		*FRONT BUMPER REINFORCEMENT	Dented	471.90 FL	*471.90 FL
10	1		*FRONT BUMPER CHROME MOULDING	Cracked	285.00 FL	*285.00 FL
11	1		*FRONT BUMPER SIDE RETAINERS	O/s Bent	259.80 FL	*66.50 FL
12	1		*FRONT BUMPER TOW HOOK COVER	Deformed	32.90 FL	*28.50 FL
13	1		*FRONT FENDER-R/H	Repair	1,032.50 FL	*- FL
14	1		*FRONT FENDER BRACKET	Not Necessary	95.00 FL	*- FL
15	1		*FRONT FENDER INNER SHIELD	Not Necessary	243.20 FL	*- FL
16	1		*FRONT SUPPORT PANEL	Repair	811.36 FL	*- FL
17	1		*AIR CON CONDENSER	Punctured	1,345.87 FL	*1,345.87 FL
18	1		*RADIATOR	Not Necessary	1,870.51 FL	*- FL
19	1		*FRONT WIPER TANK	Not Necessary	186.50 FL	*- FL
20	1		*FRONT NUMBER PLATE WITH HOLDER	Cracked	50.00 FS	*40.00 FS

F=Franchise part. S=SpcNett. L=ListItemDisc.

Sub Total (S\$)	12,255.22	6,207.88
- List Item Discount on L Items 25.00/25.00% (S\$)	3,051.31	1,541.97
Total Parts (S\$)	9,203.91	4,665.91

Report was unsubmitted during this print-out.

Recommended Miscellaneous Items

There are no new miscellaneous items selected.

Recommended Labour

No	Particulars	Lab.Type	Repairer's	Amount
<u>Labour Items</u>				
1	TO CHECK WIRING AND RESET HEADLAMPS FOCUSING	New	80.00	20.00
2	TO REMOVE AND REFIT FUEL TANK ASSEMBLY WITH ALL ATTACHMENTS	New	180.00	0.00
3	TO APPLY UNDERCOATING	New	200.00	0.00
4	PANEL BEATING & REPLACING INCLUDING REFILL AIR CON GAS	New	1,600.00	500.00
5	TO RESPRAY PAINTING ON THE AFFECTED AREAS	New	1,500.00	500.00
Gross Labour Cost (S\$)			3,560.00	1,020.00

Report was unsubmitted during this print-out.

< END OF ESTIMATES >