

NATIONAL Assessment Centre Services

(wef 1 Jan 05) MHA 11945577

| | | | |
|--------------------------|--|-----------------------|---------|
| Date In: 4/11/19-11:29 | Job description | Date & Time Completed | Done by |
| Ref No: 461AWA1901941624 | SAS e-filing | | |
| Veh No: 43F1231M | E-mail (within 3hrs, AIC 2hrs) | | |
| D.O.A: 4/11/19-12:00 | i-Motor Claim Form | | |
| OD: TP / Reporting Only | i-Motor W/O (Within: OD 2hrs, TP 4hrs) | | |
| | i-Photo Uploaded | | |
| TP Insurer: | Assessment/Survey Report | | |
| | Ass't Report by Fax / Hand to Owner/Wksp | | |

| | | |
|--|---|---------------|
| Preferred Wksp / INC Assign Wksp / QW: (| Tel: (| Fax: (|
| TP Particulars: Veh No: 43F1231M | INC () / Non-INC () | |
| Owner / Driver: (| Tel: (| |
| Policy No: (| Period: (| Cover Type: (|
| Confirmed by: (| Date: (| Time: (|
| Insured/Driver Liability: (| % [Note-Est. Status (WO): N: 0-20%; P: 21-79% P: 80-100%] | |
| Year of Registration: (| Warranty: YES () / NO () | |
| Excess: (\$ | Loading: \$1,000 () / \$2,000 () | |

| |
|---|
| General Remarks:- |
| () Walk-In Customer: Customer's information strictly Confidential & Strictly NO refer of repairer. |
| () Total Loss Case: to e-mail Insurer URGENTLY. |
| Drive-In () / Towed-In () ; Invoice: YES () / NO () ; Towing Co: () |

| | | |
|---|-----------------------|---------|
| Remarks:- (INC hotline: 6788 6616) | Date & Time Completed | Done by |
| 1) Apply for Transport Allowance () / Courtesy Car () | | |
| 2) QC Check / Post Repair Inspection () | | |
| 3) Upload Resurvey Photo [Repair Cost > \$3000] () | | |

Injury: _____

| Date/Time | Actions |
|-----------|---------|
| | |
| | |
| | |
| | |
| | |
| | |
| | |

| | | | |
|---------------------------------|---|----------------------|-----------------------|
| NA1908318 | Invoice Preparation Checklist | Am't (\$) In Bill | Am't (\$) Add Bill |
| Claimant's Particulars:- | 1) AR: Accident Reporting (\$30); | | |
| Driver/Owner: | 2) DA: Damage Assessment (\$100); INC (\$80) | | |
| Contact No: | 3) TF: Towing Fee \$40/\$45 | | |
| Damaged Portion: | 4) FT: Follow-Through Survey \$120 | | |
| | 5) FT: Follow-Through Survey (Resurvey) \$30 | | |
| | For claiming against INC Only (wef 10 Jan 2005) | | |
| | 6) TR: Re-inspection \$75 | | |
| | 7) N1: Idac DA + SMRT Survey \$160 | | |
| | 8) NTUC Additional Services:- | | |
| | QD* | | |
| | *N5: Courtesy Car / Tpt Allowance \$5 | | |
| | *N6: Repair Co-ordination \$10 | | |
| | *N7: Post Repair Inspection \$25 | | |
| | *N8: DV / Collect Excess Coordination \$5 | | |
| | TP (N11): TP (Non INC) against INC \$20 | | |
| | 9) N12: Idac Mobile 30 | | |
| QC Checked by (Engr-In-Charge): | Invoice dated | Fee Charged | |
| | Invoice dated | Fee Charged | |
| Auditors' Comments:- | | | |
| Dat. 1: | | | |
| Dat. 2/3: | | | |

SINGAPORE ACCIDENT STATEMENT

IMPORTANT NOTICE

1. Please report correctly the details of the accident to speed up the claims process.
2. This Form must be completed by the Policyholder and/or the Authorised Driver.
3. Information provided must be as truthful and accurate as possible. Any wilful misrepresentation or withholding of material facts may allow insurance companies to repudiate policy liability.
4. The issue and acceptance of this Form by insurance companies is not an admission of policy liability on the part of the insurance companies.
5. **Any false reporting may be referred to the Police for investigation.**
6. This report will be forwarded by the insurers of the GIA Records Management Centre established by the General Insurance Association of Singapore (GIA) for archiving and that copies of this report will, for a fee, be made available upon application by interested parties.
7. By the lodgement of this report to the insurers, you hereby consent to the archiving of this report at the centre and to copies of the report being made available aforesaid.

ACCIDENT STATEMENT

| | |
|----------------------------|-----------------------------------|
| Date Of Report | 04/11/2019 11:29 |
| Date Of Accident | 02/11/2019 17:00 |
| Exact Location Of Accident | PIE (TUAS) BEFORE STEVENS RD EXIT |
| Country/State of Loss | SINGAPORE |

DETAILS OF OWN VEHICLE

| | |
|-----------------------------|-----------------------|
| Vehicle Registration Number | GBF1231M |
| Insured/Policyholder | |
| Name Of Registered Owner | TONG JUM CHEW PTE LTD |
| Co Reg No | 199306907Z |
| Email Address | NOEMAIL |
| Mobile Phone No | |
| Alternative Phone No | OFFICE-89999999 |

Vehicle Particulars

| | |
|--|------------------------------------|
| Manufacturer | TOYOTA |
| Model | TOYOTA HIACE VAN TURBO 5 DR MANUAL |
| Exact Purpose for which vehicle was being used at time of accident | PRIVATE USE |
| Are you claiming under your own insurance policy for repair to your vehicle? | NO |
| If No, Please state action to be taken | THIRD PARTY |
| Vehicle Category | COMMERCIAL VEHICLE |

Insurance Company

| | |
|---------------------------|-------------------------------------|
| Name of Insurance Company | ALLIED WORLD ASSURANCE COMPANY, LTD |
| Type Of Coverage | COMPREHENSIVE |
| Fleet Policy | NO |
| Policy Number | CVCPSB0087181902 |
| Cover Note Number | |

Driver

| | |
|----------------------|------------------------|
| Name of Driver | HOH WAH SOON |
| NRIC No | S1432471B |
| Date Of Birth | 07/04/1960 |
| Occupation | INDOOR |
| Date Of Driving Pass | 30/11/1977 |
| Driving Experience | 41 YEARS AND 11 MONTHS |
| Gender | MALE |
| Mobile Number | (LOCAL) +65-90168552 |
| Fax Number | |
| Contact Number | OFFICE-90168552 |
| EMail Address | NOEMAIL |

| | |
|---|---|
| Address | BLK 145 BUKIT BATOK STREET 11 #03-85 |
| Postcode | 650145 |
| Was driver an employee of the Insured's Company | YES |
| If No, Relationship of the Driver with the Insured | |
| Vehicle Registration Number of Driver's Own Vehicle | - |
| | - |
| | - |
| Insurance Company of Driver's Own Vehicle | - |
| | - |
| | - |

General Information of the Accident

| | |
|--------------------|-----------------|
| Type Of Accident | CHAIN COLLISION |
| Weather Conditions | CLEAR |
| Road Surface | DRY |

Other Information

| | |
|---|-----|
| Was any foreign vehicle involved in this accident? | NO |
| Number of vehicles (including own vehicle) involved in the accident | 3 |
| Was any body injured in the Accident? | NO |
| Was any injured conveyed to hospital by ambulance? | |
| Was any other material or property damaged? | YES |
| I have been approached by unknown person(s) soliciting/offering accident claims assistance. | NO |
| Number of Passengers (Including Driver) | 1 |

Details of Police Action

| | |
|---|----|
| Was the accident reported to the police? | NO |
| If Yes, Please state which Police Station | |
| Was notice of intended Prosecution given? | NO |
| If Yes, against whom? | |

Circumstances of Accident

REFER TO STATEMENT.

Attachment(s)

| | |
|---|-----|
| Are accident photos available for attachment? | YES |
| Was there any video captured by Car Camera? | NO |
| Was there any audio recorded? | NO |

DETAILS OF OTHER VEHICLE PROPERTY 1

| | |
|-------------------------------------|---------|
| Vehicle Registration Number | PC3416J |
| Vehicle Make/Model/Colour | |
| Details Of Properties | |
| Vehicle Category | BUS |
| Name of Driver | |
| NRIC/Passport Number | |
| Contact Number | |
| Address | |
| Postcode | |
| Insurance Company Name | |
| Nature Of Damage | |
| No. Of Passenger (Including Driver) | 5 |

| | |
|-------------|-----------|
| Passenger 1 | NAME: : |
| | GENDER: : |
| Passenger 2 | NAME: : |
| | GENDER: : |
| Passenger 3 | NAME: : |
| | GENDER: : |
| Passenger 4 | NAME: : |
| | GENDER: : |

DETAILS OF OTHER VEHICLE PROPERTY 2

| | |
|-------------------------------------|--------------------|
| Vehicle Registration Number | GBH1280K |
| Vehicle Make/Model/Colour | |
| Details Of Properties | |
| Vehicle Category | COMMERCIAL VEHICLE |
| Name of Driver | |
| NRIC/Passport Number | |
| Contact Number | |
| Address | |
| Postcode | |
| Insurance Company Name | |
| Nature Of Damage | |
| No. Of Passenger (Including Driver) | 1 |

SKETCH PLAN

IMPORTANT NOTICE

1. Please report correctly the details of the accident to speed up the claims process.
2. This Form must be completed by the Policyholder and/or the Authorised Driver.
3. Information provided must be as truthful and accurate as possible. Any wilful misrepresentation or withholding of material facts may allow insurance companies to repudiate policy liability.
4. The issue and acceptance of this Form by insurance companies is not an admission of policy liability on the part of the insurance companies.
5. Any false reporting may be referred to the Police for investigation.
6. The report will be forwarded by the insurers of the GIA Records Management Centre established by the General Insurance Association of Singapore (GIA) for archiving and that copies of this report will for a fee be made available upon application by interested parties.
7. By the lodgment of this report to the insurers, you hereby consent to the archiving of this report at the centre and to copies of the report being made available aforesaid.
8. **Consent under the Personal Data Protection Act (PDPA)**

I understand, acknowledge, agree and consent that:

- (a) My insurer, my workshop and the General Insurance Association of Singapore ("GIA") may/are permitted to collect, use, disclose and/or process my personal data/personal information set out in this form and any other personal information provided by me or possessed by my insurer (collectively the "Personal Information") and disclose and transfer such Personal Information to all insurer(s) who have insured vehicle(s) involved in this accident (all insurer(s) who have insured vehicle(s) involved in this accident shall be collectively referred to as the "Insurers"), the Insurers' lawyers/law firms, the Monetary Authority of Singapore and any relevant government agency/authority (such as the police), for the purpose(s) of:
 - (i) processing, handling and/or dealing with my claims including the settlement of the claims and any necessary investigations relating to the claims;
 - (ii) investigating the accident and/or my claims;
 - (iii) carrying out and/or dealing with my instructions or responding to any enquiries by me;
 - (iv) administering my claims (including the mailing of correspondence, statements, invoices, reports or notices to me, which could involve disclosure of certain personal data about me to bring about delivery of the same as well as on the external cover of envelopes/mail packages); and/or
 - (v) complying with applicable law in administering, processing, handling and/or dealing with my claims (collectively the "Purposes")
- (b) all insurer(s) who have insured vehicle(s) involved in this accident and the Insurers' lawyers/law firms, may/are permitted to collect, use, disclose and/or process my Personal Information for one or more of the above Purposes; and
- (c) my Personal Information may/can be disclosed by any of the Insurers and/or GIA to their third party service providers or agents (including their lawyers/law firms), which may be sited outside of Singapore, for one or more of the above Purposes.
- (d) my Personal Information will also be collected and used to compile claims history for the purpose of fraud detection, investigation and management in present and all future claims.
- (e) the information so collected under (d) above may be shared / disclosed:
 - (i) to all insurers and/or any other third parties that assist in evaluating, investigating, controlling or managing fraud, regulators, law enforcement and government agencies as reasonably required for the purposes stated, or
 - (ii) for complying with requirements under any regulations, laws or court orders.



Policyholder's Signature
Date & Time:

Driver's Signature
(If driver is not the policyholder)
Date & Time:

Reporting Centre Personnel's Signature
Name:
NRIC/FIN No.:

SKETCH PLAN

Vehicle A: GBF1231M

Vehicle B: PC3416J

Vehicle C: GBH1280K

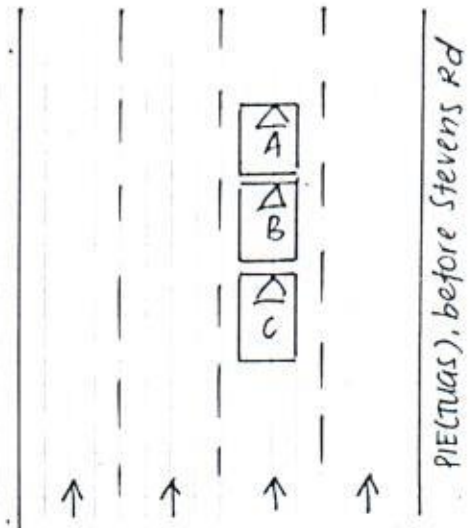

DESCRIBE CIRCUMSTANCES OF THE ACCIDENT

On the stated date & time, I, vehicle A, GBF1231M, was travelling along the stated venue. Due to heavy traffic, vehicles were slow moving. I was stationary for about 1-2 seconds later, I felt an impact on my vehicle's rear portion. I then realised I was involved in a chain collision of 3 vehicles.

DECLARATION

I/We declare the foregoing particulars are true in every respect.



Policyholder's Signature
Date & Time:

Driver's Signature
(If driver is not the policyholder)
Date & Time:

Reporting Centre Personnel's Signature
Name:
NRIC/FIN No.:

ACCIDENT STATEMENT

ACCIDENT DATE: 02 / 11 / 2019 (DD/MM/YYYY), TIME: 17 : 00 (HH:MM)

LOCATION: PIETUAS before Stevens exit

1. DETAILS OF VEHICLE

- a) VEHICLE NUMBER: GBF1231M
 b) INSURANCE COMPANY: Allied World
 c) POLICY NUMBER: CVCPSB0087161402
 d) POLICY TYPE: (COMPREHENSIVE / THIRD PARTY / THIRD PARTY FIRE & THEFT)
 e) MAKE & MODEL: Toyota Hilux
 f) TYPE: (SALOON / COUPE / MPV / VAN / LORRY / MOTORCYCLE / OTHERS)
 g) VEHICLE CATEGORY: (PRIVATE / COMMERCIAL / MOTORCYCLE)
 h) PURPOSE OF USING AT ACCIDENT TIME: Private
 i) ARE YOU CLAIMING UNDER YOUR OWN INSURANCE (YES/NO)
 IF NO, PLEASE STATE (THIRD PARTY CLAIM / REPORTING ONLY)

2. INSURED / POLICY HOLDER

- a) NAME: Tong Jun Chiew Pte Ltd (MALE / FEMALE)
 b) NRIC/FIN/PASSPORT: 1993069077 CONTACT: _____
 c) ADDRESS: 21 East Bukit View S(415957)

* CONTINUE TO 3.d IF DRIVER ALSO POLICY HOLDER

DRIVER

- a) NAME: toh wah soon (MALE / FEMALE)
 b) NRIC/FIN/PASSPORT: S1432471B CONTACT: 9016 8552
 c) ADDRESS: 145 BT BUKIT ST 11 #03-85 S(650145)

* d) DATE OF BIRTH: 09 / 04 / 1960 (DD/MM/YYYY)

e) OCCUPATION: (INDOOR / OUTDOOR)

f) YEARS OF DRIVING EXPERIENCE: _____

4. WAS DRIVER AN EMPLOYEE OF THE INSURED'S COMPANY? (YES / NO)
 IF NO, RELATIONSHIP OF THE DRIVER WITH INSURED: _____

5. a) WEATHER CONDITION: (CLEAR / RAINING / OTHERS)
 b) ROAD SURFACE: (DRY / WET / OTHERS)

6. WAS ANYBODY INJURED (YES / NO)

7. a) REPORTED TO POLICE (YES / NO)

IF YES, PLEASE STATE WHICH POLICE STATION: _____

8. THIRD PARTY VEHICLE

- a) VEHICLE NUMBER: PC 3416J MODEL: _____
 b) DRIVER'S NAME: _____
 c) NRIC/FIN/PASSPORT: _____ CONTACT: _____

THIRD PARTY VEHICLE

- d) VEHICLE NUMBER: GBH1280K MODEL: _____
 e) DRIVER'S NAME: _____
 f) NRIC/FIN/PASSPORT: _____ CONTACT: _____

No of passenger
 (including driver)
(01)

No of passenger
 (including driver)
(05) 4 female
 pax + 9

No of passenger
 (including driver)
(01) male

Email =

fax =

CERTIFICATE OF INSURANCE

THE MOTORVEHICLES (THIRD PARTY RISKS AND COMPENSATION) ACT (CAP 189) OF THE REPUBLIC OF SINGAPORE
 THE ROAD TRANSPORT ACT 1987 OF MALAYSIA
 THE AGREEMENT BETWEEN THE MINISTER FOR FINANCE (SINGAPORE) AND THE MOTORVEHICLES BUREAU OF SINGAPORE DATED 22 FEBRUARY 1977
 THE AGREEMENT BETWEEN THE MINISTER OF TRANSPORT (MALAYSIA) AND THE MOTORVEHICLES BUREAU OF WEST MALAYSIA DATED 15 JANUARY 1968
 ANY SUBSEQUENT REVISIONS TO THE ABOVE ACTS AND AGREEMENTS

CERTIFICATE No.

CVCPSD0087181902

ChallNo: JTFHT02P100199684

1. Index Mark and Registration
Number of Vehicle

GBF 1231 M

2. Name of Policyholder

TONG JUM CHEW PTE LTD

3. Effective Date of Commencement of Insurance
for the purposes of the Ordinance

30 June 2020

4. Date of Expiry of Insurance

5. Persons or Classes of Persons entitled to drive* (For certificate references MX1 and MX4, see overleaf)

ANY PERSON WHO IS DRIVING ON THE POLICYHOLDER'S ORDER OR WITH THEIR PERMISSION.

Provided that the person driving is permitted in accordance with the licensing or other laws or regulations to drive the Motor Vehicle or has been so permitted and is not disqualified by order of a Court of Law or by reason of any enactment or regulation in that behalf from driving the Motor Vehicle.

And provided further that the Motor Vehicle is registered under the Road Traffic Act and its registration under the Road Traffic Act has not been cancelled at the time of the accident loss or damage.

6. Limitations as to Use* (For certificate reference MX1, see overleaf)

A. USE IN CONNECTION WITH THE POLICYHOLDER'S BUSINESS.

B. USE FOR THE CARRIAGE OF PASSENGERS (OTHER THAN FOR HIRE OR REWARD) IN CONNECTION WITH THE POLICYHOLDER'S BUSINESS.

C. USE FOR SOCIAL, DOMESTIC AND PLEASURE PURPOSES.

THE POLICY DOES NOT COVER:

1. USE FOR HIRE OR REWARD OR FOR RACING, PACE-MAKING, RELIABILITY TRIAL OR SPEED-TESTING.

2. USE WHILST DRAWING A TRAILER EXCEPT THE TOWING OF ANY ONE DISABLED MECHANICALLY PROPELLED VEHICLE.

Estimated Value : MARKET VALUE WITH COE/PART

Hire Purchase Owner : HONG LEONG FINANCE LIMITED

Type of Cover : Comprehensive

* Limitations rendered inoperative by Section 79 of the Road Traffic Ordinance 1958 (Malaysia) or Section 7 of the Motor Vehicle (Third-Party Risks and Compensation) Ordinance 1960 (Republic of Singapore) are not to be included under the headings.

I/WE HEREBY CERTIFY that the policy to which this certificate relates is issued in accordance with the provisions of Part IV of the Road Transport Act 1987 (Malaysia) and The Motor Vehicles (Third-Party Risks and Compensation) Act (Chapter 189) (Republic of Singapore)



Approved Insurers

Examined By