

## SINGAPORE ACCIDENT STATEMENT

### IMPORTANT NOTICE

1. Please report correctly the details of the accident to speed up the claims process.
2. This Form must be completed by the Policyholder and/or the Authorised Driver.
3. Information provided must be as truthful and accurate as possible. Any wilful misrepresentation or withholding of material facts may allow insurance companies to repudiate policy liability.
4. The issue and acceptance of this Form by insurance companies is not an admission of policy liability on the part of the insurance companies.
5. Any false reporting may be referred to the Police for investigation.
6. This report will be forwarded by the insurers of the GIA Records Management Centre established by the General Insurance Association of Singapore (GIA) for archiving and that copies of this report will, for a fee, be made available upon application by interested parties.
7. By the lodgement of this report to the insurers, you hereby consent to the archiving of this report at the centre and to copies of the report being made available aforesaid.

### ACCIDENT STATEMENT

Date Of Report	29/10/2019 13:13
Date Of Accident	24/10/2019 12:30
Exact Location Of Accident	INTERSECTION OF MARINE PARADE RD & STILL RD
Country/State of Loss	SINGAPORE

### DETAILS OF OWN VEHICLE

Vehicle Registration Number	SKQ9281B
<b>Insured/Policyholder</b>	
Name Of Registered Owner	CLARENCE CHOONG WYE MUN
NRIC No	S7276771C
Email Address	NOEMAIL
Mobile Phone No	(LOCAL) +65-97368377
Alternative Phone No	Office-97368377

### Vehicle Particulars

Manufacturer	MITSUBISHI
Model	ECLIPSE CROSS-1.5 CVT (A)
Exact Purpose for which vehicle was being used at time of accident	
Are you claiming under your own insurance policy for repair to your vehicle?	NO
If No, Please state action to be taken	REPORTING ONLY
Vehicle Category	PRIVATE CAR

### Insurance Company

Name of Insurance Company	AIG ASIA PACIFIC INSURANCE PTE. LTD.
Type Of Coverage	COMPREHENSIVE
Fleet Policy	NO
Policy Number	1800116011
Cover Note Number	

### Driver

Name of Driver	BOEY AH NYA
NRIC No	S2662064C
Date Of Birth	18/08/1947
Occupation	INDOOR
Date Of Driving Pass	21/08/1992
Driving Experience	27 YEARS AND 2 MONTHS

Gender	MALE
Mobile Number	(LOCAL) +65-96735028
Fax Number	
Contact Number	
EMail Address	NOEMAIL
Address	68 MARINE PARADE ROAD #02-21
Postcode	449301
Was driver an employee of the Insured's Company	NO
If No, Relationship of the Driver with the Insured	PARENT
Vehicle Registration Number of Driver's Own Vehicle	-
	-
	-
Insurance Company of Driver's Own Vehicle	-
	-
	-

#### General Information of the Accident

Type Of Accident	SIDE SWIPE
Weather Conditions	CLEAR
Road Surface	DRY

#### Other Information

Was any foreign vehicle involved in this accident?	NO
Number of vehicles (including own vehicle) involved in the accident	2
Was any body injured in the Accident?	NO
Was any injured conveyed to hospital by ambulance?	NO
Was any other material or property damaged?	YES
I have been approached by unknown person(s) soliciting/offering accident claims assistance.	NO
Number of Passengers (Including Driver)	1

#### Details of Police Action

Was the accident reported to the police?	NO
If Yes, Please state which Police Station	
Was notice of intended Prosecution given?	NO
If Yes, against whom?	

#### Circumstances of Accident

AS I WAS DRIVING IN VEHICLE A ON STILL ROAD, MAKING A RIGHT TURN ON LANE 2, I TURNED INTO MARINE PARADE ROAD LANE 2. VEHICLE B WAS ON MARINE PARADE ROAD ON LANE 3 WHEN VEHICLE A FRONT LEFT AND VEHICLE B FRONT RIGHT SIDE SWIPE EACH OTHER.

#### Attachment(s)

Are accident photos available for attachment?	YES
Was there any video captured by Car Camera?	NO
Was there any audio recorded?	NO

#### DETAILS OF OTHER VEHICLE PROPERTY 1

Vehicle Registration Number	SMM1748Y
Vehicle Make/Model/Colour	
Details Of Properties	VEHICLE B
Vehicle Category	PRIVATE CAR
Name of Driver	
NRIC/Passport Number	

Contact Number

Address

Postcode

Insurance Company Name

Nature Of Damage

No. Of Passenger (Including Driver)

## Sketch Plan

### SKETCH PLAN

#### IMPORTANT NOTICE

1. Please report **correctly** the details of the accident to speed up the claims process.
2. This Form must be **completed by the Policyholder and/or the Authorised Driver**.
3. Information provided must be as **truthful and accurate as possible**. Any wilful misrepresentation or withholding of material facts may allow insurance companies to **repudiate policy liability**.
4. The issue and acceptance of this Form by insurance companies is not an admission of policy liability on the part of the insurance companies.
5. **Any false reporting may be referred to the Police for investigation.**
6. The report will be forwarded by the insurers of the GIA Records Management Centre established by the General Insurance Association of Singapore (GIA) for archiving and that copies of this report will for a fee be made available upon application by interested parties.
7. By the lodgment of this report to the insurers, you hereby consent to the archiving of this report at the centre and to copies of the report being made available aforesaid.
8. **Consent under the Personal Data Protection Act (PDPA)**

I understand, acknowledge, agree and consent that:

- (a) My insurer, my workshop and the General Insurance Association of Singapore ("GIA") may/are permitted to collect, use, disclose and/or process my personal data/personal information set out in this [form] and any other personal information provided by me or possessed by my insurer (collectively the "Personal Information") and disclose and transfer such Personal Information to all insurer(s) who have insured vehicle(s) involved in this accident (all insurer(s) who have insured vehicle(s) involved in this accident shall be collectively referred to as the "Insurers"), the Insurers' lawyers/law firms, the Monetary Authority of Singapore and any relevant government agency/authority (such as the police), for the purpose(s) of:
  - (i) processing, handling and/or dealing with my claims including the settlement of the claims and any necessary investigations relating to the claims;
  - (ii) investigating the accident and/or my claims;
  - (iii) carrying out and/or dealing with my instructions or responding to any enquiries by me;
  - (iv) administering my claims (including the mailing of correspondence, statements, invoices, reports or notices to me, which could involve disclosure of certain personal data about me to bring about delivery of the same as well as on the external cover of envelopes/mail packages); and/or
  - (v) complying with applicable law in administering, processing, handling and/or dealing with my claims (collectively the "Purposes")
- (b) all insurer(s) who have insured vehicle(s) involved in this accident and the Insurers' lawyers/law firms, may/are permitted to collect, use, disclose and/or process my Personal Information for one or more of the above Purposes; and
- (c) my Personal Information may/can be disclosed by any of the Insurers and/or GIA to their third party service providers or agents (including their lawyers/law firms), which may be sited outside of Singapore, for one or more of the above Purposes.
- (d) my Personal Information will also be collected and used to compile claims history for the purpose of fraud detection, investigation and management in present and all future claims.
- (e) the information so collected under (d) above may be shared / disclosed:
  - (i) to all insurers and/or any other third parties that assist in evaluating, investigating, controlling or managing fraud, regulators, law enforcement and government agencies as reasonably required for the purposes stated, or
  - (ii) for complying with requirements under any regulations, laws or court orders.

  
Policyholder's Signature  
Date & Time:

  
Driver's Signature  
(If driver is not the policyholder)  
Date & Time:

\_\_\_\_\_  
Reporting Centre Personnel's Signature  
Name:  
NRIC/FIN No.:

# SKETCH PLAN

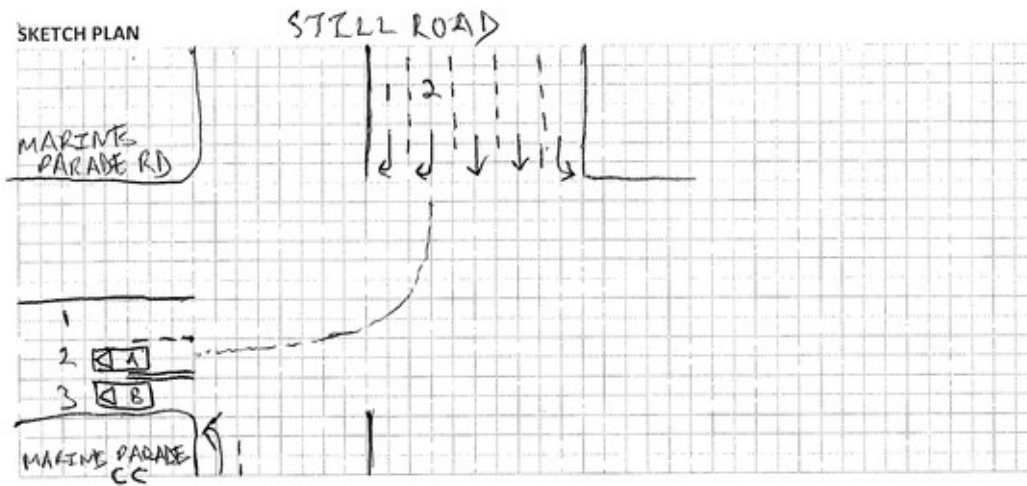

## DESCRIBE CIRCUMSTANCES OF THE ACCIDENT

As I was driving Vehicle (A) on Still Road, making a right turn on Lane 2, I turned into Marine Parade Road Lane 2.

Vehicle (B) was on Marine Parade Road Lane 3 when Vehicle (A) front left and Vehicle (B) front right sideswiped each other.

## DECLARATION

I/We declare the foregoing particulars are true in every respect.

✓

*Clarence Chong*  
Policyholder's Signature  
Date & Time:

✓ *Barbara Chong*  
Driver's Signature  
(If driver is not the policyholder)  
Date & Time:

Reporting Centre Personnel's Signature  
Name:  
NRIC/FIN No.:

Owner

REPUBLIC OF SINGAPORE DRIVING LICENCE

Licence Number: **S7276771C**  
Name: **CLARENCE CHOONG WYE MUN**  
Birth Date: **25 Feb 1972**  
Issue Date: **18 Jun 2004**

001241410H

REPUBLIC OF SINGAPORE  
IDENTITY CARD NO. **S7276771C**

Name: **CLARENCE CHOONG WYE MUN**

Race: **CHINESE**  
Date of birth: **25-02-1972** Sex: **M**  
Country of birth: **MALAYSIA**

YOU ARE LICENSED TO DRIVE VEHICLES IN THE FOLLOWING CLASS(ES)

Class	Description	PASS DATE
Class 3	Motor Cars of unladen weight not exceeding 3000 kg with not more than 7 passengers, exclusive of the driver; and Motor Tractors and other Motor Vehicles of unladen weight not exceeding 2500 kg	14 Jun 1997

NP 428A

Licence No: **S7276771C**

4300521

NRIC No: **S7276771C**

Date of issue: **31-10-2008**

Address:  
**05 MARINE PARADE ROAD  
#07-11  
SINGAPORE 449300**

Identification Card

Driver A

REPUBLIC OF SINGAPORE  
IDENTITY CARD NO. S2662064C



Name

BOEY AH NYA  
@BOEY FOONG LEAN

Race

CHINESE

Date of birth

18-08-1947

Sex

F

Country of birth

MALAYSIA

S2662064C



4543476



NRIC No. S2662064C

Date of issue

16-03-2010

Address

68 MARINE PARADE ROAD  
#02-21  
SINGAPORE 449301

Driving License

**REPUBLIC OF SINGAPORE** **DRIVING LICENCE**

Licence Number: **S2662064C**

Name: **BOEY AH NYA**  
**@ BOEY FOONG LEAN**

Birth Date: **18 Aug 1947**  
 Issue Date: **01 Oct 2013**

002230111K



**YOU ARE LICENSED TO DRIVE VEHICLES IN THE FOLLOWING CLASS(ES)**

		EFFECTIVE DATE
Class 3	Motor Cars <= 3000kg with <= 7 passengers, exclusive of the driver; and other motor vehicles <= 2500kg	21 Aug 1992



NP 428A



## CYCLE & CARRIAGE AUTO PROTECTOR PRIVATE VEHICLE

Policy No. : 1800116011-01

Period of Insurance : 01 Oct 2019 to 30 Sep 2020

Issued Date : 12 Sep 2019

### ABOUT THE POLICYHOLDER

Name of Policyholder : Clarence Choong Wye Mun  
 Address : 66 MARINE PARADE ROAD  
 #07-11 COTE D'AZUR  
 SINGAPORE 449300  
 Occupation/Nature of Business : Manager/Director/Management

### ABOUT THE VEHICLE

Registration No. : SKQ9281B Engine Capacity/Tonnage : 1,499.00 CC  
 Chassis No. : JMAXTGK1WJZ002645 Engine No. : 4B40DP0497  
 Seating Capacity : 5 First Year of Registration : 2018 Body Type : SUV  
 Make/Model : MITSUBISHI Eclipse Cross 1.5  
 Hire Purchase Company/Employer's Loan : Standard Chartered Bank (Singapore) Limited

### ABOUT THE COVER

Sum Insured : Market Value Off Peak Car : No  
 Driver Restriction : NA Insuring with COE/PARF : Yes

Person or Classes of Persons Entitled to Drive :

- a) The Policyholder  
 b) Any other person who is driving on the Policyholder's order or with his/her permission.  
 This Policy will indemnify the Policyholder or any authorised driver only if he/she meets the specified age condition.

You have to pay an additional sum of \$3,000 as "Young and/or Inexperienced Driver Excess" ("YIDR") if You are or Your Authorised Driver (named or unnamed) is under the age of 23 and/or has less than 2 years' driving experience.

Age Condition : All Age Condition

Limitation as to use :

Use only for social, domestic and pleasure purposes and for the Policyholder's business.  
 This Policy does not cover use for hire or reward, driving tuition, driving test, racing, pace-making, reliability trial or speed-testing, the carriage of goods other than samples in connection with any trade or business or use for any purpose in connection with Motor Trade.

Other Key Policy Benefits :

Act of God, Dealer + AIG Authorised Workshops, New For Old (36 months), Strike, Riots and Civil Commotions, PA Insured - \$100,000, In-Car Camera Excess Waiver, Glass Roof/ Moon Roof/ Sun Roof/ Panoramic Glass Roof, Loss of Use 1500cc - 1600cc, Solar Film - \$1150, Loan Protection, NCD Protector, Fixture and Accessories (Cosmetic) - \$5000, PA to Authorised Driver / Unnamed Passengers - \$10000

### EXCESS

Section 1  
 Fire - \$0 Own Damage - \$800 Theft - \$0 Flood Cover - \$0

Section 2  
 Property Damage - \$0

Windscreen : \$100

Named Driver  
 Clarence Choong Wye Mun - \$800 (Own Damage)

### PREMIUM

Premium	: \$	966.95
GST (7%)	: \$	67.69
<b>Total</b>	<b>: \$</b>	<b>1,034.64</b>

Your Premium includes the following discount(s):

Safe Driver Discount - 5.00%, Group Discount - 15.00%, Loyalty Discount - 5.00%,  
 No Claim Discount - 50%

1002571155/AC4

Page 1 of 2

Accident Photo



Accident Photo



Accident Photo



Accident Photo





Accident Photo



Accident Photo

