

ESTIMATE

Co Reg No : 197701469G

GST Reg No : MR-8500111-X

Invoice Name & Address	Owner Name & Vehicle Info	
BUMINAATHAN S/O KARUNENETHI	Cust No/Name	KCV10205/BUMINAATHAN S/O KARUNENETHI
BLK 297 CHOA CHU KANG AVENUE 2	Reg No/Reg Date	SMH2346T / 16/01/201
#07-128	Date In/Mileage	/ 0
SINGAPORE 680297	Chassis No	MMBSTA13AKH000487
Contact No Mobile: 91006112	Engine No	3A92UHL8369
	Make/Model	MIT/19MY ATTRAGE 1.2 CVT
	Colour/Trim	P01 RED METALLIC / BK BLACK

Account No	Terms	Date/Time Printed	CSE	Operator	WIP No			
CSM00041	Cash	31/10/2019/ 09:09	Bod	261 / Edwin Caina	47385			
Description of Goods / Services					Qty	Unit Price	Disc%	Amount
E PNT88000								2200.00
RENEW RHF FENDER								
REPAIR RHF DOOR , FR BUMPER & FR BUMPER BODY KIT								
E PNT98000								1680.00
RESPRAY FR BUMPER , FR BUMPER BODY KIT , RHF FENDER & RHF DOOR								
M SUNDRY								50.00
RENEW RHF SPORT RIM & TRANSFER TYRE								
A 54900099								50.00
CHECK WIRING ELECTRICAL SYSTEM & ADJUST HEADLAMP AIM								
A 10028901								200.00
TO CARRY OUT DIAGNOSTIC CHECK USING HI-SCAN PRO TEST								
USING HI-SCAN PRO TEST								
A WHEELALIGNMENTBP								120.00
To Conduct Computerize Full Wheel Alignment								
M SUNDRY								80.00
APPLY ANTI CORROSION ON AFFECTED AREAS								
M SUNDRY								80.00
SUPPLY FR BUMPER BODY KIT SEALANT								
M SUNDRY								50.00
Sundries								
M	FENDER,FR RH				1.00	497.00	00.00	497.00
M	SHIELD,FR WHEELHOUSE,RH				1.00	98.00	00.00	98.00
M	CLIP,INNERSHIELD				6.00	4.00	00.00	24.00
M	HEADLAMP ASSY,RH				1.00	660.00	00.00	660.00
M	WHEEL,DISC RHF				1.00	687.00	00.00	687.00
M	GARNISH,FR FENDER RH				1.00	65.00	00.00	65.00
M	EMBLEM ECO				1.00	34.00	00.00	34.00
SURVEYOR NAME : _____								
SURVEYOR SIGNATURE : _____								

Confirm & accepted by	DATE : _____			
	REMARKS : _____			
		7% GST on	Nett	6,575.00
				460.25
			Total Payable	7,035.25
Authorized signatory and company stamp				

Validity of this estimate is 14 days from date of quote. This is a computer generated document, no signature is required. Estimated costs quoted are excluding GST. We would mention that the above estimate is based on our initial inspection and does not include any additional parts or labour which may be required after repair work has commenced. Occasionally worn or damaged parts are discovered after work has started and needed for repairs or replacement. However, should this occur, we would advise you. Please be informed that a deposit of 50% of the above estimate is payable before commencement of the work. Payment for this may be made in cash, credit card or cheque. You must also agree to pay full amount for renewal of the windscreen in the event of inadvertent breakage in the course of renewing the rubber seal or other repair requiring the removal of the windscreen.

SINGAPORE ACCIDENT STATEMENT

IMPORTANT NOTICE

1. Please report correctly the details of the accident to speed up the claims process.
2. This Form must be completed by the Policyholder and/or the Authorised Driver.
3. Information provided must be as truthful and accurate as possible. Any wilful misrepresentation or withholding of material facts may allow insurance companies to repudiate policy liability.
4. The issue and acceptance of this Form by insurance companies is not an admission of policy liability on the part of the insurance companies.
5. Any false reporting may be referred to the Police for investigation.
6. This report will be forwarded by the insurers of the GIA Records Management Centre established by the General Insurance Association of Singapore (GIA) for archiving and that copies of this report will, for a fee, be made available upon application by interested parties.
7. By the lodgement of this report to the insurers, you hereby consent to the archiving of this report at the centre and to copies of the report being made available aforesaid.

ACCIDENT STATEMENT

Date Of Report	29/10/2019 11:54
Date Of Accident	26/10/2019 12:55
Exact Location Of Accident	CARPARK INTERSECTION BLK. 808D KEAT HONG AXIS
Country/State of Loss	SINGAPORE

DETAILS OF OWN VEHICLE

Vehicle Registration Number	SMH2346T
Insured/Policyholder	
Name Of Registered Owner	BUMINAATHAN S/O KARUNENETHI
NRIC No	S8852394F
Email Address	BUMINAATHAN@ONE.COM
Mobile Phone No	(LOCAL) +65-91006112
Alternative Phone No	OTHERS-91006112

Vehicle Particulars

Manufacturer	MITSUBISHI
Model	ATTRAGE-1.2 CVT (A)
Exact Purpose for which vehicle was being used at time of accident	PERSONAL USE
Are you claiming under your own insurance policy for repair to your vehicle?	NO
If No, Please state action to be taken	THIRD PARTY
Vehicle Category	PRIVATE CAR

Insurance Company

Name of Insurance Company	AIG ASIA PACIFIC INSURANCE PTE. LTD.
Type Of Coverage	COMPREHENSIVE
Fleet Policy	NO
Policy Number	1800156668
Cover Note Number	

Driver

Name of Driver	BUMINAATHAN S/O KARUNENETHI
NRIC No	S8852394F
Date Of Birth	31/12/1988
Occupation	INDOOR
Date Of Driving Pass	15/10/2018
Driving Experience	1 YEAR AND 0 MONTHS
Gender	MALE
Mobile Number	(LOCAL) +65-91006112
Fax Number	
Contact Number	OTHERS-91006112
EMail Address	BUMINAATHAN@ONE.COM

Address 297 CHOA CHU KANG AVE. 2
#07-128 SINGAPORE

Postcode

Was driver an employee of the Insured's Company NO

If No, Relationship of the Driver with the Insured OWNER

Vehicle Registration Number of Driver's Own Vehicle -
-
-

Insurance Company of Driver's Own Vehicle -
-
-

General Information of the Accident

Type Of Accident COLLISION - CROSS JUNCTION

Weather Conditions CLEAR

Road Surface DRY

Other Information

Was any foreign vehicle involved in this accident? NO

Number of vehicles (including own vehicle) involved in the accident 2

Was any body injured in the Accident? NO

Was any injured conveyed to hospital by ambulance? NO

Was any other material or property damaged? YES

I have been approached by unknown person(s) soliciting/offering accident claims assistance. NO

Number of Passengers (Including Driver) 1

Details of Police Action

Was the accident reported to the police? NO

If Yes, Please state which Police Station

Was notice of intended Prosecution given? NO

If Yes, against whom?

Circumstances of Accident

REFER TO ATTACHMENT

Attachment(s)

Are accident photos available for attachment? YES

Was there any video captured by Car Camera? YES

Was there any audio recorded? NO

DETAILS OF OTHER VEHICLE PROPERTY 1

Vehicle Registration Number SHA2131S

Vehicle Make/Model/Colour COMFORT TAXI (BLUE)

Details Of Properties

Vehicle Category TAXI

Name of Driver TAN KOON MONG

NRIC/Passport Number

Contact Number 88221828

Address

Postcode

Insurance Company Name

Nature Of Damage

No. Of Passenger (Including Driver)

SKETCH PLAN

IMPORTANT NOTICE

1. Please report **correctly** the details of the accident to speed up the claims process.
2. This Form must be **completed by the Policyholder and/or the Authorised Driver**.
3. Information provided must be as **truthful and accurate as possible**. Any wilful misrepresentation or withholding of material facts may allow insurance companies to **repudiate policy liability**.
4. The issue and acceptance of this Form by insurance companies is not an admission of policy liability on the part of the insurance companies.
5. **Any false reporting may be referred to the Police for investigation.**
6. The report will be forwarded by the insurers of the GIA Records Management Centre established by the General Insurance Association of Singapore (GIA) for archiving and that copies of this report will for a fee be made available upon application by interested parties.
7. By the lodgment of this report to the insurers, you hereby consent to the archiving of this report at the centre and to copies of the report being made available aforesaid.
8. **Consent under the Personal Data Protection Act (PDPA)**

I understand, acknowledge, agree and consent that:

- (a) My insurer, my workshop and the General Insurance Association of Singapore ("GIA") may/are permitted to collect, use, disclose and/or process my personal data/personal information set out in this [form] and any other personal information provided by me or possessed by my insurer (collectively the "Personal Information") and disclose and transfer such Personal Information to all insurer(s) who have insured vehicle(s) involved in this accident (all insurer(s) who have insured vehicle(s) involved in this accident shall be collectively referred to as the "Insurers"), the Insurers' lawyers/law firms, the Monetary Authority of Singapore and any relevant government agency/authority (such as the police), for the purpose(s) of:
 - (i) processing, handling and/or dealing with my claims including the settlement of the claims and any necessary investigations relating to the claims;
 - (ii) investigating the accident and/or my claims;
 - (iii) carrying out and/or dealing with my instructions or responding to any enquiries by me;
 - (iv) administering my claims (including the mailing of correspondence, statements, invoices, reports or notices to me, which could involve disclosure of certain personal data about me to bring about delivery of the same as well as on the external cover of envelopes/mail packages); and/or
 - (v) complying with applicable law in administering, processing, handling and/or dealing with my claims.(collectively the "Purposes")
- (b) all insurer(s) who have insured vehicle(s) involved in this accident and the Insurers' lawyers/law firms, may/are permitted to collect, use, disclose and/or process my Personal Information for one or more of the above Purposes; and
- (c) my Personal Information may/can be disclosed by any of the Insurers and/or GIA to their third party service providers or agents(including their lawyers/law firms), which may be sited outside of Singapore, for one or more of the above Purposes.
- (d) my Personal Information will also be collected and used to compile claims history for the purpose of fraud detection, investigation and management in present and all future claims.
- (e) the information so collected under (d) above may be shared / disclosed:
 - (i) to all insurers and/or any other third parties that assist in evaluating, investigating, controlling or managing fraud, regulators, law enforcement and government agencies as reasonably required for the purposes stated, or
 - (ii) for complying with requirements under any regulations, laws or court orders.

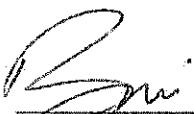

Policyholder's Signature

Date & Time: 29/10/2019
9.10PM

Driver's Signature

(If driver is not the policyholder)
Date & Time:



Reporting Centre Personnel's Signature

Name:
NRIC/FIN No.:

SKETCH PLAN

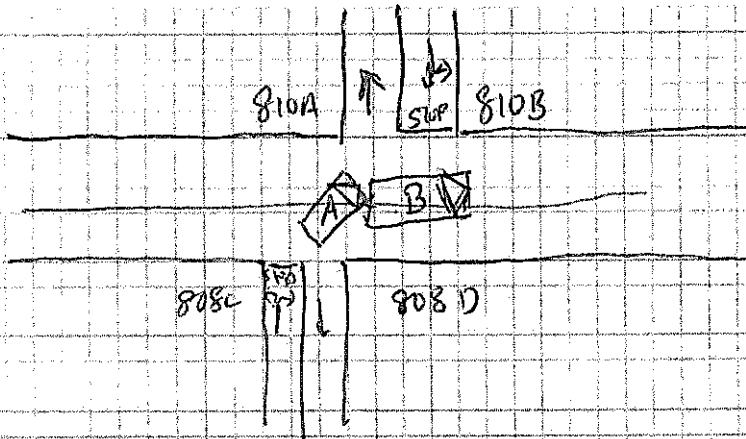

A - OWN CAR B - Other car.

DESCRIBE CIRCUMSTANCES OF THE ACCIDENT

On the 26th October 2019, after buying food, I was exiting the ~~carpark~~^{the} the road in front of ~~the~~^{the} blk 808D. I had stopped in front of stop line to allow the blue comfort taxi STA 21315 to pass as the taxi driver did not ~~intent~~ signal the intention. The taxi turned to my right. I proceeded after ensuring it is safe for me to do so. As it was a very short road, I checked on my left for ~~pedestrians/cyclist~~ pedestrian/cyclist before turning left where the blue comfort taxi reversed onto my driver side.

~~As~~

DECLARATION

I/We declare the foregoing particulars are true in every respect.

 Policyholder's Signature
 Date & Time: 29/10/2019
 9:20pm.

Driver's Signature
 (If driver is not the policyholder)
 Date & Time:

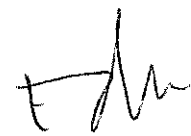
 Reporting Centre Personnel's Signature
 Name:
 NRIC/FIN No.:

CYCLE & CARRIAGE AUTO PROTECTOR PRIVATE VEHICLE

Name of Policyholder : BUMINAATHAN S/O KARUNENETHI
Period of Insurance : 16 Jan 2019 To 15 Jan 2020
Engine No. : 3A92UHL8369
Chassis No. : MMBSTA13AKH000487

Vehicle No. : SMH2346T
Policy No. : 1800156668
Endorsement No. :
Issued Date : 23 Jan 2019

ABOUT THE COVER

Make/Model : MITSUBISHI ATTRAGE 1.2 CVT
Engine Capacity/Tonnage : 1,193.00 CC
Driver Restriction : NA
Sum Insured : Market Value
Off Peak Car : No
First Year of Registration : 2019
Insuring with COE/PAF : Yes

Person or Classes of Persons Entitled to Drive* :

- a) The Policyholder
 - b) Any other person who is driving on the Policyholder's order or with his/her permission.
- This Policy will indemnify the Policyholder or any authorised driver only if he/she meets the specified age condition.

You have to pay an additional sum of \$3,000 as "Inexperienced Driver Excess" ("IDR") if You are or Your Authorised Driver (named or unnamed) has less than 2 years' driving experience.

Age Condition : 30 years old and above
Limitation as to use* :

Use only for social, domestic and pleasure purposes and for the Policyholder's business.
 This Policy does not cover use for hire or reward, driving tuition, driving test, racing, pace-making, reliability trial or speed-testing, the carriage of goods other than samples in connection with any trade or business or use for any purpose in connection with Motor Trade.

Loss of Use 1500cc - 1600cc

* Limitations rendered inoperative by Section 8 of the Motor Vehicles (Third-Party Risks and Compensation) Act (Cap. 189) and Section 95 of the Road Transport Act, 1987 (Malaysia), are not to be included under these headings.

EXCESS

Section 1
 Fire - \$0 Own Damage - \$1200 Theft - \$0 Flood Cover - \$0

Section 2
 Property Damage - \$0

Windscreen : \$100

Named Driver and Excess (where applicable)

BUMINAATHAN S/O KARUNENETHI - \$1200 (Own Damage)

APPROVED REPORTING CENTRES/AUTHORISED REPAIRERS (FOR CLAIMS RELATED REPAIRS)

1. Cycle & Carriage Authorised Service Centre (For accident reporting & windscreen claim only) Add: 600 Sin Ming Ave Singapore 675733 69328000
2. Cycle & Carriage Authorised Service Centre (For accident reporting & windscreen claim only) Add: 20 Long Kee Rd Singapore 159094 64708688
3. Cycle & Carriage Authorised Service Centre (For accident reporting & windscreen claim only) Add: 330 Ubi Rd 3 Singapore 408650 67461000
4. Cycle & Carriage Body & Paint Centre Add: 209 Pandan Gardens Singapore 609339 65684501

For other Approved Reporting Centres/AIG Authorised Repairers, please contact our 24-hour accident emergency hotline at +65 6338 6200. Alternatively, you may refer to AIG website www.aig.com.sg or AIG SG Mobile App. Simply search and download "AIG SG" from iTunes or Google Play.

IMPORTANT NOTES

Hire Purchase Company/Employer's Loan: DBS BANK LTD

We hereby certify that the policy to which this Certificate of Insurance relates is issued in accordance with the provisions of the Motor Vehicles (Third Party Risks and Compensation) Act (Cap. 189), Part IV of the Road Transport Act, 1987 (Malaysia) and Motor Vehicles (Third Party Risks) Rules, 1959 (Malaysia).

0500720793

CYCLE & CARRIAGE - LUKAS
 239 ALEXANDRA ROAD
 SINGAPORE 159930

Underwritten by AIG Asia Pacific Insurance Pte. Ltd.

AIG Asia Pacific Insurance Pte. Ltd.
 AUTHORISED REPRESENTATIVE

SCS&N

1001880985/AC4/Decal