

22/03/2002

ASS. REC. BY:

REF:

CS/EGG 19019347 / Usf300

Special Instruction:

Surveyor

Marius

ASSIGNMENT (Office)

From (Person):

Marius

Pauline Soh

of

Emo

Date/Time:

1.11.2019 4.42 p.m

Estimated Cost:

Bill to:

OD / TP / WS / TP RES / OD RES / EVA / INV / MV / CS

To Inspect Vehicle No:

GBH 5125A

Insured:

SBR 2677X

at Workshop m/s

Siang Hui moto

Tel:

6744 4605

of

Blk 3006 Ubi road 1 # 01-338

Policy No:

Claim No:

CDMPG 19001968

Sum Insured:

Excess:

Make of Veh:

D.O.A.

18.10.2019

(Client's Record)

CA / REV / REP. / REV 24 HRS

H.O.D. Endorsement:

Date/Time:

1.11.19 4.33 p.m

Person Contacted:

Siang Hui

Vehicle IN

OUT

Date/Time

Action/Instruction (✓) Estimate

GBH 5125A - X

SBR 2677X - X

ASS. REC. BY: marcusREF: Ergo

ASSIGNMENT

From: _____ Date: 4.11.2019

Estimated Cost: _____

OD / TP / WS / TP RES / OD RES / EVA / INV / MV

To Inspect Vehicle No: GBH 515Aat Workshop m/s Siang Hui
of Bik 3006 Ubi road 1 #01-33B

Insured: _____

Policy No. _____

Claims No. _____

Sum Insured: _____ Excess: _____

(Client's Record)

Make of Veh: _____

(Policy Condition)

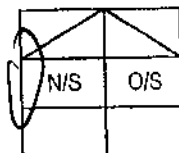
Remark: **The veh had commenced its repair at the time of inspection.**Bal. or Market Value: 50

IDAC Accident Rpt: _____ Consistent? : Yes or No

GIA / PR Seen: _____ Consistent? : Yes or No

Est. Repairs: 5 days Res.: Yes or NoLum Sum: 20 % 3 Val.: Yes or No

CA / REV / REP. / 24 HRS

mp 3097

Vehicle: IN / OUT

Date: _____ Person Contacted: _____

Veh No: GBH 515A Yr Regn: 6, 18

Type: M.Car / M.Cycle / Bus / Van / Lorry / Taxi / Prime Mover /

Truck / Trailer or (M)Make: NISSAN NV200 c.c. 1461Colour: Grey A/C: Insured / Std / NI / NASp. Reading: 25019 T/Radio: Insured / Std / NI / NA

Eng/No: _____

C/No: VSKYBAM2020157254Gen. Cond: Good / Fair / Poor / BurntSteering: Good / Jammed / Leaked / Burnt orBrake: Good / Jammed / Leaked / Burnt orModi: NI / S/Rim / STD A/Rim orTyre Size: F: 175/70R14

R: _____

BS / DUN / EXNOVA / FS / LIZA / MIC / OHTSU / PIR / SUMI /

TOYO / YOKO or

Front

R/Bal. 6 mm

Rear

R/Bal. 6 mmL/Bal. 6 mmL/Bal. 6 mmD.O.A. 18/10/19D.O.I. 4/11/19

Survey held at _____

Des. of Damages: Frt / Rear / O/S / N/S / UIC / Rooftop or

N/S Body & N/S Rec

The UIC / Chassis frame / Body Structure affected due to collision.

Date / Time Action / Instruction

27A 1365X7/11/19 contact s/s @ 3700 w/ AH Hui
(S 4,306.46 Red 54%)

RECEIVED 6 NOV 2019

Date/Time, File Pass to?

07/11/19

1)

Typist

Date/Time, File Return to?

2)

Rep. Format:

Lump Sum / F.P. /

3,700/- 45Days Of Repair: 5Resurvey No. of Trip: 1

Add Fee:



Site Insp (\$



Interview (\$



Tech. Invs (\$



Wheel end (\$

Survey Fee:

Transportation:

S + RS. SI

Photos

Others

TOTAL

29011261

Summer Lee (LKK Auto)

From: Pauline Soh <pauline.soh@ergo.com.sg>
Sent: Friday, 1 November, 2019 4:12 PM
To: bonnie kwok; Admin-D (LKKAuto (admin-d@lkkauto.com)); Admin A (admin-a@lkkauto.com); Mei Kwan (LKKAuto (Meikwan@lkkauto.com))
Cc: Ivy Yong; Phoebe Xie
Subject: RE: Claims ref no. (P) CDMPG19001968 Urgent: Pre-Repair Inspection: Your Vehicle: SBR 2577 X; Our Ref: SiangHui-GBH 5125 A; Accident Involving GBH 5125 A & SBR 2577 X on 18 October 2019

Hi LKK,

Please conduct this survey request.

(Note: Survey vehicle only, LOD will be handled by Ergo)

Kindly inform us if you are not able to attend it.

***** NOTE:** Please assist to quote our claims ref no. as the subject matter, when forwarding the Preliminary Reports / Survey Reports.

Thank you.

Date Classification : Confidential, C3

Warmest Regards,
Pauline Soh
ERGO Insurance Pte. Ltd.

5 Temasek Boulevard, #04-05 Suntec Tower Five
Singapore 038985
DID.: +65 6829 9194
pauline.soh@ergo.com.sg

ERGO

www.ergo.com.sg

ERGO is one of the major insurance groups in Germany and Europe. Worldwide, ERGO is represented in more than 30 countries and concentrates on Europe and Asia. ERGO is part of Munich Re (Group), one of the world's leading risk carriers.

EMAIL DISCLAIMER

The information contained in this email communication is confidential. You should only read, disclose, re-transmit, copy, distribute, act in reliance on or commercialize the information if you are authorized to do so. If you are not the intended recipient of this email communication, please notify the sender by replying to the email and destroy any electronic or paper copy of this message.
Any views expressed in this email communication are those of the individual sender. ERGO Insurance Pte. Ltd. does not represent, warrant or guarantee that the integrity of this communication has been maintained or that the communication is free of errors, virus or interference.
ERGO Insurance Pte. Ltd. asserts copyright in respect to this email including any attachment. No part may be reproduced by any process or for any purpose without prior written permission.



Disclaimer: This message and its attachments are confidential, intended only for the named addressee, and may be privileged. If you are not the intended recipient, you should not disclose, distribute, copy or use this communication. If you are not the intended recipient, please notify the sender by return email and delete this message. By opening any attachment to this message, you agree to accept the risk that it may contain a virus or damaging code, and you agree that ERGO Insurance Pte Ltd. will not be liable for any loss or damage thereby caused.

From: bonnie kwok [mailto:litigation@bonniekwok.com]

Sent: Friday, 1 November 2019 2:15 pm

To: ERGO Insurance Pte. Ltd. (Claims Department)

Cc: Pauline Soh; Ivy Yong; Phoebe Xie

Subject: Re: Claims ref no. (P) CDMPG19001968 Urgent: Pre-Repair Inspection: Your Vehicle: SBR 2577 X; Our Ref: SiangHui-GBH 5125 A; Accident Involving GBH 5125 A & SBR 2577 X on 18 October 2019

Dear Sirs,

Our client agrees to LKK Auto Consultants as the Single Joint Expert (SJE).

Please let us have their report in due course.

Kindly request for the SJE to contact the repairers, M/s Siang Hui Motor Works at 6744 4605 to make the necessary arrangements.

Regards,

ST

--

BONNIE KWOK LLC

Advocates & Solicitors

101A Upper Cross Street

#08-12 People's Park Centre

Singapore 058358

TEL: 6536 6026

FAX: 6536 2279

email : litigation@bonniekwok.com

GST Reg. No.: 201203547Z

We do not accept service of documents by facsimile or email. Our business hours are from Mondays to Fridays from 9 am to 6 pm and we are closed on Saturday, Sundays and Public Holidays.

-- Email Disclaimer --

This message contains information that may be privileged and confidential. If you are not the intended recipient, you are hereby notified that any dissemination, distribution or copying of this message is strictly prohibited. If you have received this message in error, please delete it from your system and notify the sender. You are advised to carry out your own checks on this message for computer viruses and other defects. Please note that we disclaim liability for any loss or damage caused by computer viruses and/or other defects.

On Fri, 1 Nov 2019 at 10:14, ERGO Insurance Pte. Ltd. (Claims Department) <claims@ergo.com.sg> wrote:

Dear ST,

Please refer to our list of surveyors :

1	AIS	Automobile Inspection Services Pte Ltd
2	FTA	FormTeam Consultancy Pte Ltd
3	IAS	Infiniti Appraisal Service
4	JPk	JP Knights Pte Ltd
5	LBS	L.B.S Auto Consultants Pte Ltd
6	LKK	LKK Auto Consultants Pte Ltd
7	PS	Priority Services
8	VAC	Vicom Ltd
9	AJAX	AJAX Inspection Services Pte Ltd
10	QRM	Quantum Risk Management (S) Pte Ltd
11	AA	Appraisal Associate

Date Classification : Confidential, C3

Warmest Regards,

Pauline Soh

ERGO Insurance Pte. Ltd.

5 Temasek Boulevard, #04-05 Suntec Tower Five

Singapore 038985

DID.. +65 6829 9194

pauline.soh@ergo.com.sg

www.ergo.com.sg

ERGO

ERGO is one of the major insurance groups in Germany and Europe. Worldwide, ERGO is represented in more than 30 countries and concentrates on Europe and Asia. ERGO is part of Munich Re (Group), one of the world's leading risk carriers.



Disclaimer: This message and its attachments are confidential, intended only for the named addressee, and may be privileged. If you are not the intended recipient, you should not disclose, distribute, copy or use this communication. If you are not the intended recipient, please notify the sender by return email and delete this message. By opening any attachment to this message, you agree to accept the risk that it may contain a virus or damaging code, and you agree that ERGO Insurance Pte Ltd. will not be liable for any loss or damage thereby caused

From: bonnie kwok [mailto:litigation@bonniekwok.com]

Sent: Thursday, 31 October 2019 3:50 pm

To: ERGO Insurance Pte. Ltd. (Claims Department)

Subject: Urgent: Pre-Repair Inspection: Your Vehicle: SBR 2577 X; Our Ref: SiangHui-GBH 5125 A; Accident Involving GBH 5125 A & SBR 2577 X on 18 October 2019

Dear Sirs,

We refer to the above matter.

We hereby give you 2 days' notice to conduct a pre-repair inspection of vehicle no. GBH 5125 A at M/s Siang Hui Motor Works, Block 3006 Ubi Road 1 #01-338 Singapore 408700.

Regards,

ST

--

BONNIE KWOK LLC

Advocates & Solicitors

101A Upper Cross Street

#08-12 People's Park Centre

Singapore 058358

TEL: 6536 6026

FAX: 6536 2279

email : litigation@bonniekwok.com

We do not accept service of documents by facsimile or email. Our business hours are from Mondays to Fridays from 9 am to 6 pm and we are closed on Saturday, Sundays and Public Holidays.

-- Email Disclaimer --

This message contains information that may be privileged and confidential. If you are not the intended recipient, you are hereby notified that any dissemination, distribution or copying of this message is strictly prohibited. If you have received this message in error, please delete it from your system and notify the sender. You are advised to carry out your own checks on this message for computer viruses and other defects. Please note that we disclaim liability for any loss or damage caused by computer viruses and/or other defects.

> **Back to OneMotoring**

Enquire PARF/COE Rebate for Registered Vehicle

Vehicle Owner Particulars

Owner ID Type: Business
Owner ID: 309J

Vehicle Details

Vehicle No.: GBH5125A
Vehicle to be Exported: No
Intended Deregistration Date: 04 Nov 2019
Vehicle Make: NISSAN
Vehicle Model: NV200 1.5 MT
Primary Colour: Silver
Manufacturing Year: 2017
Engine No.: K9KE628D437940
Chassis No.: VSKYBAM20Z0157754
Maximum Power Output: -
Open Market Value: \$20,486.00
Original Registration Date: 29 Jun 2018
First Registration Date: 29 Jun 2018
Transfer Count: 1
Actual ARF Paid: \$1,025.00

Intended PARF Rebate Details

PARF Eligibility: No
PARF Eligibility Expiry Date: -
PARF Rebate Amount: \$0.00

Intended COE Rebate Details

COE Expiry Date: 28 Jun 2028
COE Category: C - Goods Vehicle & Bus
COE Period(Years): 10
PQP Paid: \$15,787.00
COE Rebate Amount: \$13,655.00
Total Rebate Amount: \$13,655.00

The information contained herein is correct as at 04 Nov 2019

OK



CONNECTING CAR BUYERS & SELLERS.
We'll handle your loans, insurance & other paperwork for FREE.

Find out more



Post an Advertisement
Sell it yourself! Advertise it at just
\$58 until it's SOLD!

Post an Ad Advertiser Login Ways of Selling

Classic Promo! Best Deal! Fast Selling! Hurry Down Now!



Flexible Loan. Trade In Are
Welcome. 100% Deposit Refund
For Unapproved Loan.
Classic Credit StarAd

Free VICOM evaluation
Free grooming and 6 months maintenance
In-house workshop ensures quality service
Member of SITA and hire purchase association
100% deposit refund for unapproved loan

YONG LEE SENG MOTOR PTE LTD



Browse by Category

Sort by Date Posted 20 results/page

6 vehicles

NV200

Advanced Search Submit

	Make	Model	Price	Depreciation	Reg Date	Eng Cap	Mileage	Veh Type	Status
Search Selection	NV200		Any	Any	2018	Any	Any	Any	Available
	Nissan	NV200 1.5M	\$46,800	\$5,400 /yr	02-Jul-2018	1,461 cc	29,896 km	Van	Available
Fuel Type: Diesel 1 Owner Only. New Stock, No Gimmicks, 100% Super Low Mileage Bound With Accident Free. Original Paint, Tip Top Good Condition Di...									
Posted: 31-Oct-2019 Tags: 2018 Nissan NV200, 2018 nissan nv200, Nissan NV200, nissan nv200, Nissan, NV200, nv200, Used Nissan									
	Nissan	NV200 1.5M	\$59,900	\$6,700 /yr	12-Oct-2018	1,461 cc	-	Van	Available
Fuel Type: Diesel \$0 Drive Away! No Gimmick! All Must Go! Ready Stock Nissan NV200 1.6 Manual Euro 6. Low-Interest Rate! Immediate Handover, Warr...									
KSL Automotive Pte Ltd Posted: 26 Oct-2019 Tags: 2018 Nissan NV200, 2018 nissan nv200, Nissan NV200, nissan nv200, Nissan, NV200, nv200, Used Nissan									
	Nissan	NV200 1.5M	\$40,888	\$4,780 /yr	21-May-2018	1,461 cc	-	Van	Available
Fuel Type: Diesel Sporty Black! Almost New Nissan NV200! Under Warranty! No Gimmicks! Euro 6 Model! Full Accessories! Comes With Full Rear Glass Pa...									
Net Link Partners Pte Ltd Posted: 01-Oct-2019 Tags: 2018 Nissan NV200, 2018 nissan nv200, Nissan NV200, nissan nv200, Nissan, NV200, nv200, Used Nissan									
	Nissan	NV200 1.5M	\$58,800	\$6,840 /yr	06-Jun-2018	1,461 cc	-	Van	Available
Fuel Type: Diesel The Most Reliable Van In Whole Market, We Provide The Best Price, Best Service, Best Product And Low Interest. Please Call Or SMS Ou...									
Posted: 27-Sep-2019 Tags: 2018 Nissan NV200, 2018 nissan nv200, Nissan NV200, nissan nv200, Nissan, NV200, nv200, Used Nissan									
	Extra Storage Compartment For Nissan Cars Various size of armrest console boxes for Nissan models. Extra storage compartment for Nissan cars! Text us for a quote. More info about this product								
	Nissan	NV200 1.5M	\$51,800	\$6,020 /yr	11-Jun-2018	1,461 cc	-	Van	Available
Fuel Type: Diesel Original Silver Paintwork. Fully Maintain By Agent. Just Done Servicing. Under Warranty, Buy With A Peace Of Mind. No Accident And Ve...									
I-Deal Auto Trading Pte Ltd Posted: 17-Sep-2019 Tags: 2018 Nissan NV200, 2018 nissan nv200, Nissan NV200, nissan nv200, Nissan, NV200, nv200, Used Nissan									
	Nissan	NV200 1.6A	\$53,800	\$5,960 /yr	13-Nov-2018	1,597 cc	210 km	Van	Available
Fuel Type: Petrol 5 Years Warranty, Finance Up To 100% At Attractive Interest Rate, Call To Enquire Now.									
Tan Wei Auto Pte Ltd Posted: 08 Sep-2019 Tags: 2018 Nissan NV200, 2018 nissan nv200, Nissan NV200, nissan nv200, Nissan, NV200, nv200, Used Nissan									

Compare

LKK Auto Consultants Pte Ltd (Co.Reg.No:199607198R)

51 Ubi Ave 1 #01-25, Paya Ubi Industrial Park

Singapore 408933

Tel: 6256-3561 Fax: 6844-8805 Email: sur@lkkauto.com; assignments@lkkauto.com

To: ERGO Insurance Pte. Ltd.
5 Temasek Boulevard
#04-01 Suntec Tower Five
Singapore 038985

From: LKK Auto Consultants Pte Ltd
51 Ubi Ave 1 #01-25
Paya Ubi Industrial Park
Singapore 408933

Attn:

Date: 06 Nov 2019

Preliminary Advice

Insured Vehicle No	: SBR2577X	Accident Date	: 18/10/2019
TP Vehicle No	: GBH5125A	Assignment Date	: 05/11/2019
Make	: NISSAN NV200	Est. Duration of Repair	: 5 days
Date of Inspection	: 04/11/2019		
Inspection At	: SIANG HUI MOTOR WORKS (HQ) 3006 UBI ROAD 1, #01-338 SINGAPORE 408700		

Point of Impact / General Description of Damages

The vehicle sustained impact / damages n/s rear portion, n/s body and parts claimed are consistent to the accident.

Repairer's Estimate (Gross)	:S\$	8,006.46
Revised Amount	:S\$	5,147.81
Check Items (Estimated)	:S\$	0.00
Total	:S\$	5,147.81

Lump Sum Repair :S\$

Total Loss Consideration

New for Old Value	:S\$
Pre-Accident Value	:S\$
COE / PARF Rebate	:S\$
Salvage Value	:S\$
Margin for Repair	:S\$

Remarks

- () The vehicle is repairable at our adjusted amount. We have also confirmed excess and policy coverage. Kindly let us have your authorisation.
- () The vehicle is uneconomical to be repaired, you are advised to invite tender for the wreck.
- (X) Other comments : TP : WP

Accident Statement

Type of Claim

☒ Third Party☐ Own Damage☐ Reporting Only

Date of Accident

18/10/19

Time

10:00 am

Location of Accident

Lang Kee Road

Weather Condition

☐ Clear☐ Raining / Others:

Road Surface

☒ Dry☐ Wet

Others:

Details of Own Vehicle

Vehicle No.

GBH 5125A

Vehicle Made

EQ

Insurance Company

DMCPHQ 19-003362

Policy No.

Type of Policy

☒ Comprehensive☐ Third Party & Theft☐ Third Party

Exact Purpose Usage

☐ Private☒ Commercial☐ Hire & Reward

Name of Register Owner Company

Happy Times International

Occupation

☐ Indoor☐ Outdoor

Owner's NRIC No. Co Reg No.

53067309J

92715028

Contact No.

Email Address

kenn keuren.xiao@yahoo.com.sg

Name of Driver

Ren Pei Jun

Driver's NRIC No.

S7476397I

Contact No.

92715028

Address

26 Woodlands Drive 16 #05-14 (S) 737882

Date of Driving Pass

16/2/2001

Gender

☐ Male☒ Female

Occupation

☒ Indoor☐ Outdoor

Relationship of Driver with Insured

Manager Director

Details of Other Party (B)

Vehicle B's Vehicle No.

SBR 2577X

Vehicle Category

Name of Driver

Heng Teo Phew

Driver NRIC No.

S1247464D

Contact No.

Other Information

Any Material or Property Damage

☐ No / ☒ Yes

Anybody Injuries

☐ No / ☐ Yes (Name:)

Injured Party Conveyed by Ambulance

☐ No / ☐ Yes

Police Report

☐ No / ☐ Yes

Video captured

☐ No / ☐ Yes

Accident Scene Photos

☐ No / ☒ Yes

SKETCH PLAN

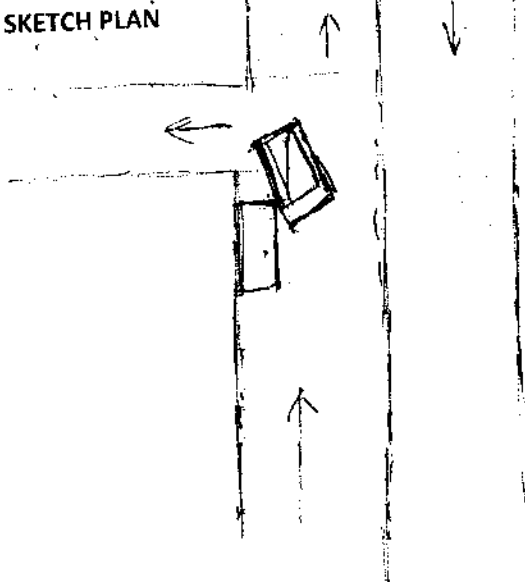

DESCRIBE CIRCUMSTANCES OF THE ACCIDENT

10月18日 早上大概10点左右 at 24 Leng Kee Rd #, GBH 5125A 只驾 40 km/h
 的速度 转左 驶去 大楼, 那里是 单车道, 后面 突然 有 车辆 SBR 2577X 很
 快的速度 超越 我 撞上来 我 正在 转弯 时
 撞坏了 ~~左~~ GBH 5125A 左 边 侧 全部

DECLARATION

I/We declare the foregoing particulars are true in every respect.

Policyholder's Signature
 Date & Time:

Driver's Signature
 (If driver is not the policyholder)
 Date & Time:

Reporting Centre Personnel's Signature
 Name:
 NRIC/FIN No.:

祥輝汽車修理 SIANG HUI MOTOR WORKS

Blk 3006, Ubi Road 1 #01-338, Singapore 408700.
Tel: 67444605 Fax: 67440726
REG. No. 322208/00M

Take the other. 4/1/19

Date, 31/1/19

Vehicle No: GBH 5125A Nissan

Not About
LKR
1/5 \$3700
Gdy.

1) IPC Front door	Saloon	1219.70	\$ 1651.80	Nett
2) IPC Front door w/strip	Saloon	161.50	\$ 238.80	Nett
3) IPC Centre pillar	Saloon		\$ 658.60	Nett
4) IPC side door	Saloon		\$ 1281.70	Nett
5) IPC Rear fender	2 X		\$ 1554.30	Nett
6) side door rail way	1 X		\$ 385.60	Nett
7) IPC Rear fender w/strip	1 X		\$ 258.60	Nett
			\$ 6029.40	
			\$ 602.94	
			\$ 5426.46	

Labour charges:-

1) To remove, replace all accident parts and realign all accident to same.	\$ 1380.00	900
2) To spray painting	\$ 1200.00	800

KK Auto Insurance hence notify the Repairer of the following.

To the

\$ 8006.46

P-332150

10%

2989.38
468.38
3757.48

...CLAIM SUBFOLDER...(Pending for Survey Report)

CLAIM SUBFOLDER TRACKING							
Case	Notified	Est Submitted	Adj Assigned	Adj Rpt	Adj Submitted	Ins Auth'd	Status
Main	06 Nov 2019 09:22 Edit Reg		01 Nov 2019 00:00 Edit Adj Rpt	\$3,700.00 Edit Estimates	\$3,700.00 View Rpt		Pending for Survey Report Cancel Case

Main	Reference	Claim Details	Documents	Show All
-------------	------------------	----------------------	------------------	-----------------

CLAIM SUBFOLDER DETAILS				[Created by adjuster]		
Insured:	-, Co. Reg. No.: -					
Main Claimant:	-					
Vehicle Reg. No.:	GBH5125A	Date of Loss:	18/10/2019 00:00 - :59 [15 Months and 19 Days From LTA Reg Date (Man Yr)]			
Claim Type:	TP / CDMPG19001968	Policy/Cover Note No.:				
Vehicle Reg. No. (Insured):	SBR2577X	Policy No. (Claimant):				
		Excess:				
Repairer:	Siang Hui Motor Works (HQ) 3006 Ubi Road 1, #01-338, 408700 Ubi - Tel: 67444605					
Handling Insurer:	ERGO Insurance Pte. Ltd. (HQ) - Tel: 6829 9199 ... [Handled by Phoebe Xie - 6829 9191]					
Adjuster:	LKK Auto Consultants Pte Ltd (HQ) - Tel: 6256-3561 ... [Handled by MARCUS CHUA] ... [Final Rpt due 14/11/2019]					

ASSOCIATED MAIL RECEIVED		View All	Compose Case Mail
There are no mail for this case.			

ALL ASSOCIATED TASKS				View All	Search Tasks	Create New Task	Complete		
Due Date	Priority	Type	Task Group	Subject	Handler	Assigned By	Completed On	Created On	Done?
No results.									

Claim Documents

*GBH5125A (CDMPG19001968)
[SBR2577X]

TP

Oct 18 2019 12:00AM

[-]

Slang Hui Motor Works

Upload Documents Upload Photos Compose New Letter		View View in Browser
Assessment Reports		1 per page <input type="checkbox"/>
No	Finalized On	LKK Auto Consultants Pte Ltd (HQ)
1	06/11/19 10:12	Adjuster Immediate Advice
		Thumbnail <input type="checkbox"/> Load HTM <input type="checkbox"/>
Photos/Images		3 per page <input type="checkbox"/>
No	Relabel/Reorder	LKK Auto Consultants Pte Ltd (HQ)
1	07/11/19 09:19	General View
2	07/11/19 09:19	General View
3	07/11/19 09:19	General View
4	07/11/19 09:19	General View
5	07/11/19 09:19	General View
6	07/11/19 09:19	General View
7	07/11/19 09:19	General View
8	07/11/19 09:19	General View
9	07/11/19 09:19	General View
10	07/11/19 09:19	General View
11	07/11/19 09:19	General View
12	07/11/19 09:19	General View
13	07/11/19 09:19	General View
14	07/11/19 09:19	General View
15	07/11/19 09:19	General View
16	07/11/19 09:19	General View
17	07/11/19 09:19	General View
18	07/11/19 09:19	General View
19	07/11/19 09:19	General View
20	07/11/19 09:19	General View
21	07/11/19 09:19	General View
22	07/11/19 09:19	General View
23	07/11/19 09:19	General View
24	07/11/19 09:19	General View
25	07/11/19 09:19	General View
26	07/11/19 09:19	General View
27	07/11/19 09:19	General View
28	07/11/19 09:19	General View
29	07/11/19 09:19	General View
30	07/11/19 09:19	General View
31	07/11/19 09:19	General View
32	07/11/19 09:19	General View
33	07/11/19 09:19	General View
34	07/11/19 09:19	General View
35	07/11/19 09:19	General View
36	07/11/19 09:19	General View
37	07/11/19 09:19	General View
38	07/11/19 09:19	General View
39	07/11/19 09:19	General View
40	07/11/19 09:19	General View

Assessment Reports				1 per page	<input checked="" type="checkbox"/>
No	Finalized On	LKK Auto Consultants Pte Ltd (HQ)		Thumbnail	Print
					<input checked="" type="checkbox"/>
41	07/11/19 09:19	General View	1	Load JPG	<input checked="" type="checkbox"/>
42	07/11/19 09:19	General View	1	Load JPG	<input checked="" type="checkbox"/>
43	07/11/19 09:19	General View	1	Load JPG	<input checked="" type="checkbox"/>
44	07/11/19 09:19	General View	1	Load JPG	<input checked="" type="checkbox"/>
45	07/11/19 09:19	General View	1	Load JPG	<input checked="" type="checkbox"/>
46	07/11/19 09:19	General View	1	Load JPG	<input checked="" type="checkbox"/>
47	07/11/19 09:19	General View	1	Load JPG	<input checked="" type="checkbox"/>
48	07/11/19 09:19	General View	1	Load JPG	<input checked="" type="checkbox"/>
49	07/11/19 09:20	Reinspection Photo	1	Load JPG	<input checked="" type="checkbox"/>
50	07/11/19 09:20	Reinspection Photo	1	Load JPG	<input checked="" type="checkbox"/>
51	07/11/19 09:20	Reinspection Photo	1	Load JPG	<input checked="" type="checkbox"/>
52	07/11/19 09:20	Reinspection Photo	1	Load JPG	<input checked="" type="checkbox"/>
53	07/11/19 09:20	Reinspection Photo	1	Load JPG	<input checked="" type="checkbox"/>
54	07/11/19 09:20	Reinspection Photo	1	Load JPG	<input checked="" type="checkbox"/>

Documents Checklist

DOCUMENTS CHECKLIST	Reset	Save	Print
There are no document checklists configured.			
Our Checklist Remarks - LKK Auto Consultants Pte Ltd (HQ) <div style="border: 1px solid black; height: 40px; margin-top: 5px;"></div>			
Show Remarks To: <input type="checkbox"/> Handling Insurer <small>Note: Remarks are private unless you show it to other parties.</small>			

LKK Auto Consultants Pte Ltd (Co.Reg.No:199607198R)

51 Ubi Ave 1 #01-25, Paya Ubi Industrial Park

Singapore 408933

Tel: 6256-3561 Fax: 6844-8805 Email: sur@lkkauto.com;assignments@lkkauto.com

VEHICLE DAMAGE INSPECTION REPORT

Our File No: CS/EGI19019347/USF3E2

Date: 14/11/2019

REFERENCE

Handling Insurer: ERGO Insurance Pte. Ltd. Policy No:

Claimant Vehicle No : GBH5125A Insured Vehicle No : SBR2577X

Date of Loss: 18/10/2019 Nature of Claim: TP Claim No: CDMPG19001968

DESCRIPTION & IDENTIFICATION OF VEHICLE

Reg No: **GBH5125A**
 Make & Model: **NISSAN NV200, 1.5 D MT ABS AIRBAG 2WD 6DR (A)** Engine No: **K9KE628D437940**
 Reg. Date: **29/06/2018 (Man. Year: 2017)** Chassis No: **VSKYBAM20Z0157754**
 Colour: **Grey** Odometer: **25019 km**
 Engine Capacity: **1461 cc**
 Market Value/New Car Price: **N/A**
 Sum Insured (S\$): **Market Value/New Car Price**

CONDITION OF VEHICLE AT THE TIME OF SURVEY

General Condition: Steering (Serviceable): Yes Footbrake (Serviceable): Yes
 Handbrake (Serviceable): Yes Engine Modification: No Pre-accident Condition:

CONDITION OF TYRES

Front Tyre Size: **175/70 R14** Rear Tyre Size: **175/70 R14**
 Front Left Side: **Goodyear 6 mm** Rear Left Side: **Goodyear 6 mm**
 Front Right Side: **Goodyear 6 mm** Rear Right Side: **Goodyear 6 mm**

The above values represent the remaining tyre treads depth

COST OF CLAIMS	Repairer's	Adjuster's	Difference	Diff %
Parts	5,426.46	2,989.35	2,437.11	44.91
Miscellaneous Items	0.00	0.00	0.00	
Labour	2,580.00	1,700.00	880.00	34.11
Paintwork Labour	0.00	0.00	0.00	
Towing	0.00	0.00	0.00	
Calculated Gross Total (S\$)	8,006.46	4,689.35	3,317.11	41.43
Approved Total (Overridden) (S\$)		3,700.00		
Nett Amount (S\$)	8,006.46	3,700.00	4,306.46	53.79

INSPECTION

Date of Assignment: 01/11/2019

Date Inspected: 04/11/2019 Inspected At: Siang Hui Motor Works (HQ)
 3006 Ubi Road 1, #01-338
 Singapore 408700

Estimated Period of Repair: 5.0 days

Adjuster: MARCUS CHUA

Manager: Hiew May Fung

NOTE: This report represents our findings at the time and place of inspection stated herein. Such inspection has been carried out to the best of our knowledge and ability but any other liability under any other circumstances is hereby expressly excluded.

REPAIR DETAILS

Reference

Part Source: (Last Synchronised: 14 Nov 2019)
Parts: N/A NISSAN NV200 1.5 D MT ABS AIRBAG 2WD 6DR (A) (Model not available in database)
Labour: Repairer's (Price-denominated Standard List)
Print Code: (Unsubmitted, no print-code for GBH5125A)
Validity: These estimates are valid only if they contain the print code (above) on all estimate pages, running page numbers with the END OF ESTIMATES marker on the last estimate page
Further Info: Items/values not in reference catalogue are prefixed with an asterisk *.

Recommended Parts

No.	Qty	Part No.	Particulars	Condition	Repairer's	Amount
1	1		*FRONT DOOR	Badly Dented	1,651.80 FN	*1,219.70 FN
2	1		*FRONT DOOR W/STRIP	Necessary	238.80 FN	*161.50 FN
3	1		*CENTRE PILLAR	Badly Dented	658.60 FN	*658.60 FN
4	1		*SIDE DOOR	Badly Dented	1,281.70 FN	*1,281.70 FN
5	1		*REAR FENDER	Repair	1,554.30 FN	*- FN
6	1		*SIDE DOOR RAIL WAY	Not Necessary	385.60 FN	*- FN
7	1		*REAR FENDER W/STRIP	Not Necessary	258.60 FN	*- FN

F=Franchise part. N=NetItemDisc.

Sub Total (\$\$)	6,029.40	3,321.50
- Nett Item Discount on N Items 10.00/10.00% (\$\$)	602.94	332.15
Total Parts (\$\$)	5,426.46	2,989.35

Report was unsubmitted during this print-out.

Recommended Miscellaneous Items

There are no new miscellaneous items selected.

Recommended Labour

No	Particulars	Lab.Type	Repairer's	Amount
<u>Labour Items</u>				
1	TO REMOVE, REPLACE ALL ACCIDENT PARTS AND REALIGN ALL ACCIDENT TO SAME	New	1,380.00	900.00
2	TO SPRAY PAINTING	New	1,200.00	800.00
Gross Labour Cost (S\$)			2,580.00	1,700.00

Report was unsubmitted during this print-out.

< END OF ESTIMATES >