

ASS. REC. BY:

REF: CS3/CT119019320/Hc f307 Special Instruction:

Survivor: Hock Ann

ASSIGNMENT (Office)

From (Person): Chong Bann Sen of CT1 Date/Time: 1.11.19 11:51 AM

Estimated Cost: Bill to:

OD TP WS / TP RES / OD RES / EVA / INV / MV / CS

To Inspect Vehicle No: SJP 9625K Insured: XE 42395

at Workshop m/s Jementah Tel: 9299 6636

of 14 Debu Lane 10 #01-406

Policy No: DMCRSN18275919011 Claim No: SVM MD 205 648 02

Sum Insured: Excess:

Make of Veh: D.O.A. 22.10.19
(Client's Record)

CA / REV / REP. / REV 24 HRS

H.O.D. Endorsement:

Date/Time: 1.11.19 1:35 PM Person Contacted: Shaun Vehicle: IN/OUT

Date/Time	Action/Instruction (X) Estimate
	SJP 9625K - X
	XE 42395 - RA/CT1 11009716/ h4 DOA - 01/06/2019
	Dismantle: 11/11/2019
	After repair: 15/11/2019

H-ANN

CT1

ASSIGNMENT

From:

Date:

Estimated Cost:

OD / TP / WS / TP RES / OD RES / EVA / INV / MV

To Inspect Vehicle No:

SJP 9625K

at Workshop m/s

Jemuteh

of

B/K 14 Defu huc 10 #01-46

Insured:

Policy No:

Claims No:

Sum Insured:

Excess:

(Client's Record)

Make of Veh:

(Policy Condition)

Remark: The veh had commenced its repair at the time of inspection.

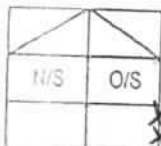

Ball or Market Value:

IDAC Accident Report:

Consistent? Yes or No

GIA / PR Seen:

Consistent? Yes or No

Est. Repairs:

days

Res: Yes or No

Lum Sum:

%

3 Val: Yes or No

CA / REV / REP / 24 HRS

Date:

Person Contacted:

Vehicle: IN / OUT

Veh No:

SJP 9625K

Yr Regn:

21/94/2009

Type:

M.Cab / M.Cycle / Bus / Van / Lorry / Taxi / Prime Mover /

Truck / Trailer or

Make:

Mercedes B200K

c.c

1796

Colour:

Black

A/C:

Insured / Std / NI / NA

Sp. Reading

149225/00

T/Radio:

Insured / Std / NI / NA

Eng/No:

C/No:

WDB2110412B395034

Gen. Cond:

Good / Fair / Poor / Burnt

Steering:

Inorder / Jammed / Leaked / Burnt or

Brake:

Inorder / Jammed / Leaked / Burnt or

Mod:

Nil / S/Rim / STD A/Rim or

Tyre Size:

F:

245/40/22R

R:

265/35/21R

BS / DUN / EXNOVA / GY / FS / LIZA / MIC / OHTSU / PIR / SUMI /

TOYO / YOKO or

Front

R/Bal.

5

mm

L/Bal.

5

mm

D.O.A

2/10/17

Rear

R/Bal.

5

mm

L/Bal.

5

mm

D.O.I.

4/11/19

Survey held at

Jemuteh

Des. of Damages:

Frt / Rear

O/S

NIS

UIC

Rooflop or

The UIC / Chassis frame / Body Structure affected due to collision.

Date / Time

Action / Instruction

5-6

Range

7-8K

upr Days

5 Day

MV - 64000

PV - 33483

NV - 30500

13/12/2019

RECEIVED 16 DEC 2019

* SJP 9625K

PRC case

* pending workshop

given GIA report

Date/Time File Print out

☐

Prell. Report

0

☐

Final Report

Date/Time File Return out

0

Request File Print out

PRC.

Request File Print out

Days Of Repair:

5

Resurvey No. of Trip:

2

Add Fee:

☐

Site Insp (\$

☐

Interview (\$

☐

Tech. Invs (\$

☐

Wash & Dry (\$

Survey Fee:

Transportation:

S + RS. \$

Photos

Others

TOTAL

150
150

...CLAIM SUBFOLDER...(New Assignment)

CLAIM SUBFOLDER TRACKING							
Case	Notified	Est Submitted	Adj Assigned	Adj Rpt	Adj Submitted	Ins Auth'ed	Status
Main	01 Nov 2019		01 Nov 2019 11:51 Assign				New Assignment Cancel Case

Main	Reference	Claim Details	Documents	Show All
------	-----------	---------------	-----------	----------

CLAIM SUBFOLDER DETAILS		[Created by insurer]	
Insured:			
Main Claimant:	WOON MING HWA, ID: S1392759F		
Vehicle Reg. No.:	SJP9625K	Date of Loss:	22/10/2019 18:00 - :59
Claim Type:	TP / SNM19D205048C02	Policy/Cover Note No.:	DMCVSN18275919011
Vehicle Reg. No. (Insured):	XE4239S	Policy No. (Claimant):	MP306862
		Excess:	S\$0.00
Repairer:	Jementah Motor Works (HQ) 14 Defu Lane 10, #01-406, 539195 Defu Lane - Tel: 92996636		
Handling Insurer:	China Taiping Insurance (Singapore) Pte. Ltd. (HQ) - Tel: 6389 6111 ... [Handled by Chong Boon Sen]		
Claimant's Insurer:	HL Assurance Pte Ltd (HQ) - Tel: 69226030		
Adjuster:	LKK Auto Consultants Pte Ltd (HQ) - Tel: 6256-3561 ... [Final Rpt due 12/11/2019]		
ASSOCIATED MAIL RECEIVED		View All Compose Case Mail	
There are no mail for this case.			
<div> <div>ALL ASSOCIATED TASKS</div> <div> View All Search Tasks Create New Task Complete </div> <div> <div>Due Date</div> <div>Priority</div> <div>Type</div> <div>Task Group</div> <div>Subject</div> <div>Handler</div> <div>Assigned By</div> <div>Completed On</div> <div>Created On</div> <div>Done?</div> </div> </div>			
No results.			

Our Ref : CY.SJP9625K.19.JM(HW).wp(PT)

Your Ref : Your insured vehicle – XE 4239S

31st October 2019

Kok Tong Transport & Engineering Works Pte Ltd
c/o China Taiping Insurance (Singapore) Pte Ltd
(Motor Claims Department)
3 Anson Rd
#16-00 Springleaf Tower
Singapore 079909

By Email

Dear Sirs

**NOTICE TO INSURER TO CONDUCT PRE-REPAIR INSPECTION WITHIN 2 WORKING DAYS
PURSUANT TO PRE-ACTION PROTOCOL FOR NON INJURY MOTOR ACCIDENT CASES
(NIMA) ROAD TRAFFIC ACCIDENT INVOLVING SJP 9625K & XE 4239S ON 22.10.2019 @
18:20HRS ALONG BARTLEY ROAD EAST**

We are instructed by Woon Ming Hwa to notify you of a road traffic accident on 22.10.2019 @ 18:20hrs along Bartley Road East involving our client's vehicle registration number SJP 9625K and vehicle registration number XE 4239S driven by you at the material time. A copy of the Singapore accident statement is enclosed.

As the result of the accident, our client's vehicle has been damaged. Before our client/we proceed to repair the damaged vehicle, please let us know within 2 working days of your receipt of this notice whether you or your insurer would like to conduct a pre-repair survey of the vehicle. If we do not receive any reply from you within the stipulated timeline, our client/we shall proceed to repair the vehicle without further reference to you.

At the same time, our proposed list of surveyors is appended as below:-

1. Dennis Yap
2. Alan Chong
3. Winson Goh

Yours faithfully,

C. Yogarajah LLC
Enc

Cc: M/s. Jementah Motor Works
Block 14 Defu Lane 10 #01-406, Singapore 539195
Mr. Ah Chuan (9299 6636)

Nivitha (LKK Auto)

From: Chong Boon Sen <boonsen.chong@sg.cntaiping.com>
Sent: Friday, 1 November 2019 10:40 AM
To: Pamela Pamela
Cc: Irene Tay; Winnie Phee; assignments
Subject: RE: OUR REF: SNM19D205048-XE4239S-THP- Pre-repair inspection for Non Injury Motor Accident Cases Road Traffic Accident Involving Motor Vehicles SJP 9625K & XE 4239S On 22.10.2019 @ 18:20hrs Along Bartley Road East

WITHOUT PREJUDICE SAVE AS TO COSTS

Dear Sir,

We regret to inform that we are not agreeable to your list of proposed surveyors and will be assigning our panel surveyor, M/s LKK Auto Consultants to conduct the Pre-repair survey.

Please contact our surveyor to conduct the post repair inspection before returning the repaired vehicle to the claimant.

Aside to LKK,

Please refer to the email below and liaise with third party workshop accordingly.

Thank you.

Chong Boon Sen

Claims Executive
Department

China Taiping Insurance (Singapore) Pte. Ltd.

3 Anson Road #16-00 Springleaf Tower Singapore 079909
DID: (65) 63896171 | M: (65) XXXX XXXX | F: (65) 6222 1033

W: www.sg.cntaiping.com | **FB:** www.facebook.com/chinataipingsg/ | **WeChat:** 太平獅城 Taiping SG 3 Anson
Road #16-00 Springleaf Tower Singapore 079909
DID: (65) 63896171 | M: (65) XXXX XXXX | F: (65) 6222 1033

From: Pamela Pamela [mailto:pamela@yoga-legal.com]
Sent: Friday, November 1, 2019 9:48 AM
To: Chong Boon Sen <boonsen.chong@sg.cntaiping.com>
Cc: Irene Tay <irene.tay@sg.cntaiping.com>; Winnie Phee <winnie@yoga-legal.com>
Subject: Re: OUR REF: SNM19D205048-XE4239S-THP- Pre-repair inspection for Non Injury Motor Accident Cases Road Traffic Accident Involving Motor Vehicles SJP 9625K & XE 4239S On 22.10.2019 @ 18:20hrs Along Bartley Road East

Dear Sirs

**NOTICE TO INSURER TO CONDUCT PRE-REPAIR INSPECTION WITHIN 2 WORKING DAYS
PURSUANT TO PRE-ACTION PROTOCOL FOR NON INJURY MOTOR ACCIDENT CASES ROAD
TRAFFIC ACCIDENT INVOLVING MOTOR VEHICLES SJP 9625K & XE 4239S ON 22.10.2019 @
18:20HRS ALONG BARTLEY ROAD EAST**

We refer to your email dated 31/10/2019.

Please be informed that we are not agreeable to your proposed motor surveyors. Instead we propose you choose a surveyor from our list of surveyors as appended below:-

1. Winson Goh
2. Dennis Yap
3. Alan Chong

Please be informed that if we do not hear from you **within 2 working days** from the date hereof, we will assume, as per the Protocol, that you have no objections to our list of motor surveyors you will be deemed to have agreed to the any of the above motor surveyors as a "single joint expert".

We will accordingly inform you who the "single joint expert" is to facilitate your conduct of a pre-repair survey.

Regards,

Pamela

M/s C. YOGARAJAH LLC

883 North Bridge Road

#11-03 Southbank

Singapore 198785

Tel : (65) 6292 5838

Fax : (65) 6292 5938

(UEN No. 201333127N) (GST Reg No. 201333127N)

Important Note: This electronic mail transmission (including any attachments) is private and confidential and may contain legally privileged information. If you are not the intended recipient, you may not use, copy or disseminate the information contained herein. Please delete this message and its attachments immediately and contact us at (65) 6292 5838, if you have received this message in error. Thank you.

On Thu, Oct 31, 2019 at 5:10 PM Chong Boon Sen <boonsen.chong@sg.cntaiping.com> wrote:

Without prejudice

Dear Sir,

LKK

STA

LBS

Chong Boon Sen

Claims Executive

Department

China Taiping Insurance (Singapore) Pte. Ltd.

3 Anson Road #16-00 Springleaf Tower Singapore 079909

DID: (65) 63896171 | M: (65) XXXX XXXX | F: (65) 6222 1033

W: www.sg.cntaiping.com | **FB:** www.facebook.com/chinataipingsg/ | **WeChat:** 太平獅城 Taiping SG 3 Anson Road #16-00 Springleaf Tower Singapore 079909

DID: (65) 63896171 | M: (65) XXXX XXXX | F: (65) 6222 1033

From: Claims Dept of CTI

Sent: Thursday, October 31, 2019 4:34 PM

To: Irene Tay <irene.tay@sg.cntaiping.com>; Chee So Chow <sochow.chee@sg.cntaiping.com>; Chong Boon Sen <boonsen.chong@sg.cntaiping.com>; pamela@yoga-legal.com

Subject: OUR REF: SNM19D205048-XE4239S-THP- Pre-repair inspection for Non Injury Motor Accident Cases Road Traffic Accident Involving Motor Vehicles SJP 9625K & XE 4239S On 22.10.2019 @ 18:20hrs Along Bartley Road East

Dear Boon Sen,

Please assist to conduct PRS for SJP9625K.

Note : officer in charge – Irene Tay 63896192.

Regards,

Claims Department

China Taiping Insurance (Singapore) Pte. Ltd.

3 Anson Road #15-00 Springleaf Tower Singapore 079909

T: (65) 63896116 | F: (65) 62247175

W: www.sg.cntaiping.com | **FB:** www.facebook.com/chinataipingsg/ | **WeChat:** 太平獅城 Taiping SG

Disclaimer: This e-mail and any files transmitted with it is intended only for the named recipients and may contain confidential information. Any unauthorized disclosure, use or dissemination of this message, either in whole or partial, is prohibited. If you are not the intended recipient, please notify the sender immediately. Please delete the e-mail and any copies of it thereafter.

From: Pamela Pamela [mailto:pamela@yoga-legal.com]

Sent: Thursday, October 31, 2019 12:27 PM

To: Claims Dept of CTI

Cc: Winnie Phee

Subject: Pre-repair inspection for Non Injury Motor Accident Cases Road Traffic Accident Involving Motor Vehicles SJP 9625K & XE 4239S On 22.10.2019 @ 18:20hrs Along Bartley Road East

Dear Sir/Mdm,

We enclosed herewith our letter and accident report (Pre-repair Inspection) dated 31st October 2019 for your attention and information.

Thank you.

Regards,

Pamela

M/s C. YOGARAJAH LLC

883 North Bridge Road

#11-03 Southbank

Singapore 198785

Tel : (65) 6292 5838

Fax : (65) 6292 5938

(UEN No. 201333127N) (GST Reg No. 201333127N)

Important Note: This electronic mail transmission (including any attachments) is private and confidential and may contain legally privileged information. If you are not the intended recipient, you may not use, copy or disseminate the information contained herein. Please delete this message and its attachments immediately and contact us at (65) 6292 5838, if you have received this message in error. Thank you.

This email has been scanned by the Symantec Email Security.cloud service.
For more information please visit <http://www.symanteccloud.com>

This email has been scanned by the Symantec Email Security.cloud service.
For more information please visit <http://www.symanteccloud.com>

> Back to OneMotoring

Enquire PARF/COE Rebate for Registered Vehicle

Vehicle Owner Particulars	
Owner ID Type:	Singapore NRIC
Owner ID:	759F
Vehicle Details	
Vehicle No.:	SJP9625K
Vehicle to be Exported:	No
Intended Deregistration Date:	05 Nov 2019
Vehicle Make:	MERCEDES BENZ
Vehicle Model:	E200K
Primary Colour:	Blue
Manufacturing Year:	2008
Engine No.:	27195631124758
Chassis No.:	WDB2110412B395034
Maximum Power Output:	135.0 kW (181 bhp)
Open Market Value:	\$51,943.00
Original Registration Date:	20 Apr 2009
First Registration Date:	20 Apr 2009
Transfer Count:	1
Actual ARF Paid:	\$51,943.00
Intended PARF Rebate Details	
PARF Eligibility:	Forfeited
PARF Eligibility Expiry Date:	-
PARF Rebate Amount:	\$0.00
Intended COE Rebate Details	
COE Expiry Date:	19 Apr 2029
COE Category:	B - Car (1601cc & above)
COE Period(Years):	10
PQP Paid:	\$35,411.00
COE Rebate Amount:	\$33,483.00
Total Rebate Amount:	\$33,483.00

The information contained herein is correct as at 05 Nov 2019

OK



HOME

NEW CARS

USED CARS

COMMERCIAL VEH

RENTAL CARS

SELL CARS

MOTOR DIRECTORY

Home > Used Cars > Mercedes-benz E200k A Search Results

MERCEDES-BENZ E200K ... SEARCH RESULTS (7 listings)

15 results/page

Sort By Recommended

Mercedes-Benz E-Class E200K (COE till 05/2027)

DIRECT SELLER



Transmission: Auto
Engine Cap : 1,796 cc
Reg Date : 02-Aug-2007
 (7yrs 6mths COE left)

Mileage : 175,000 km
Paper Value : \$39,735
Depreciation : \$7,490 / year

\$56,665
 AVAILABLE

No Dealers Please!

Posted On 01 November 2019 | Direct Seller Cars

Tags: Mercedes-Benz E-Class Car, 2007 Mercedes-Benz E-Class Car, E-Class Car, Used Mercedes-Benz Car



Mercedes-Benz E-Class E200K Avantgarde (COE till 05/2028)



Transmission: Auto
Engine Cap : 1,796 cc
Reg Date : 15-May-2008
 (8yrs 6mths COE left)

Mileage : -
Paper Value : \$33,006
Depreciation : \$6,190 / year

\$52,800
 AVAILABLE

Full Loan Available At \$900 Plus, We Can Help To Convert To Z10 Usage If Needed. In House Loan Or Bank Loan Available! Fast, Easy And Flexible Loan Approval! We Are sgCarMart Premium Dealer! Buy With Confidence! Viewing...

Posted On 30 October 2019

Tags: Mercedes-Benz E-Class Car, 2008 Mercedes-Benz E-Class Car, E-Class Car, Used Mercedes-Benz Car



Mercedes-Benz E-Class E200K (New 10-yr COE)



Transmission: Auto
Engine Cap : 1,796 cc
Reg Date : 11-Nov-2009
 (10yrs COE left)

Mileage : -
Paper Value : N.A.
Depreciation : \$6,590 / year

\$66,000
 AVAILABLE

Original Mileage, Owner Has Take Good Care Of The Car, Leather Seat Well Cleaned, Call Or WhatsApp For Appointment.

Posted On 25 October 2019

Tags: Mercedes-Benz E-Class Car, 2009 Mercedes-Benz E-Class Car, E-Class Car, Used Mercedes-Benz Car



Mercedes-Benz E-Class E200K Avantgarde (COE till 03/2029)

DIRECT SELLER



Transmission: Auto
Engine Cap : 1,796 cc
Reg Date : 19-May-2009
 (9yrs 4mths COE left)

Mileage : 180,000 km
Paper Value : \$31,055
Depreciation : \$7,420 / year

\$69,800
 AVAILABLE

Highest Reliability Being Final Avantgarde Sport Edition Reflected By High OMV (~\$53K), From Official MB Agent. Genuine Mileage And Factory Standard. Factory Avg Sports Or Igal Big Brakes And Double Vented Rear Disks. Non...

Posted On 24 October 2019 | Direct Seller Cars

Tags: Mercedes-Benz E-Class Car, 2009 Mercedes-Benz E-Class Car, E-Class Car, Used Mercedes-Benz Car

00A = 22/10/19
 Balun 9 year 6 mths
 6yrs 6mths
 6yrs 4mths = 568 mths
 61200 + 3386 + 64596

Mercedes-Benz E-Class E200K (COE till 03/2027)

DIRECT SELLER



Transmission: Auto
Engine Cap : 1,796 cc
Reg Date : 07-Mar-2007
 (7yrs 4mths COE left)

Mileage : 158,500 km
Paper Value : \$36,926
Depreciation : \$7,160 / year

\$52,500
 AVAILABLE

Driven It For 5 Years, 80,000+ KM. No Expenses Has Been Spared With Pre Emptive Maintenance And Upkeep On This Car. Service Records Of Work Done At My Reputable Workshop. Priced To Sell And Slightly Negotiable.

Posted On 19 October 2019 | Direct Seller Cars

Tags: Mercedes-Benz E-Class Car, 2007 Mercedes-Benz E-Class Car, E-Class Car, Used Mercedes-Benz Car



Mercedes-Benz E-Class E200K Avantgarde (New 10-yr COE)



Transmission: Auto
Engine Cap : 1,796 cc
Reg Date : 09-Sep-2009
 (10yrs COE left)

Mileage : 88,000 km
Paper Value : N.A.
Depreciation : \$7,070 / year

\$70,800
 AVAILABLE

Very Well Maintained By Previous Owner. Pristine Condition From Interior To Exterior. Come With One Year Warranty Cover Engine, Gearbox, Starters And



USED CAR SEARCH

Save

mercedes-benz e200k a

Category	Car Type
Transmission	Engine Cap
Min Price	Max Price
Min Depreciation	Max Depre
From Reg Year	To Reg Yee

VEHICLE TOOLS

COE Results	Loan Calc
Post an Ad	Road Tax
Carpark Rates	Car Insur



1 2

LIFESTYLE

Food & Beverage	Health Ca
Home Needs	IT Produ

Aircon Compressor All The Major Parts Under Optima Werkz. And One Free S...

Posted On 12 October 2019

Tags: Mercedes-Benz E-Class Car, 2009 Mercedes-Benz E-Class Car, E-Class Car, Used Mercedes-Benz Car



Men's Fashion

Men's Ho

Personal Needs

Transpor

Mercedes-Benz E-Class E200K (COE till 07/2026)**Transmission:** Auto**Mileage** : -**Engine Cap** : 1,796 cc**Paper Value** : \$34,783**Reg Date** : 20-Sep-2006
(6yrs 8mths COE left)**Depreciation** : \$6,650 / year**\$44,800**
AVAILABLE

The W211 Mercedes E200K, A Luxury Vehicle That Is Known For Its Stylish Finishing, Smooth & Elegant Design And Technological Offerings. Featuring A Classical Example Of Minimalist Design And Impeccable Build Quality, Also K...

Posted On 10 October 2019

Tags: Mercedes-Benz E-Class Car, 2006 Mercedes-Benz E-Class Car, E-Class Car, Used Mercedes-Benz Car

Sort By **Recommended** ▼**ADVICE**

12 hybrid cars you can buy in Singapore that will save your wallet

**FEATURE**

We test out Scania's New Truck Generation

**ADVICE**

7 of the best European car specialist workshops in North, Singapore

**SCRAP**

We source offers for scrap/exp

New Cars

BMW cars
Audi cars
Volkswagen cars
Mercedes Benz Cars
Toyota Cars
Honda Cars

Used Cars

Toyota Cars
Honda Cars
BMW Cars
Hyundai Cars
Nissan Cars
Mercedes Benz Cars

Car Rental and Leasing

Passenger Car Rental
Passenger Car Leasing
Car Sharing
Commercial Vehicle Leasing
Chauffeur & Limousine Service
Wedding Car Rental

Motoring Directory

Servicing and Repair
Car Grooming
Car Audio and Entertainment
Tyres Rims and Batteries
Spray Painting and Body Repair
Car Insurance Singapore

Articles

Car Reviews
Motoring News
Motoring Guides
COE
Car Park Rates
Sell Cars

Car Forum

Car Club
Motor Insurance
Car Discussion
Forum Discussion
Car Accessories
Car Blog

Affiliat

Singap
Car R
Car W
Car R
Used
New C

Affiliates:

[About Us](#) | [Contact Us](#) | [Advertise With Us](#) | [Terms & Conditions](#) | [Privacy Policy](#) | [Personal Data Protection Stat](#)

SINGAPORE ACCIDENT STATEMENT

IMPORTANT NOTICE

1. Please report correctly the details of the accident to speed up the claims process.
2. This Form must be completed by the Policyholder and/or the Authorised Driver.
3. Information provided must be as truthful and accurate as possible. Any wilful misrepresentation or withholding of material facts may allow insurance companies to repudiate policy liability.
4. The issue and acceptance of this Form by insurance companies is not an admission of policy liability on the part of the insurance companies.
5. Any false reporting may be referred to the Police for investigation.
6. This report will be forwarded by the insurers of the GIA Records Management Centre established by the General Insurance Association of Singapore (GIA) for archiving and that copies of this report will, for a fee, be made available upon application by interested parties.
7. By the lodgement of this report to the insurers, you hereby consent to the archiving of this report at the centre and to copies of the report being made available aforesaid.

ACCIDENT STATEMENT

Date Of Report	23/10/2019 16:30
Date Of Accident	22/10/2019 18:20
Exact Location Of Accident	BARTLEY ROAD EAST
Country/State of Loss	SINGAPORE

DETAILS OF OWN VEHICLE

Vehicle Registration Number	SJP9625K
Insured/Policyholder	
Name Of Registered Owner	WOON MING HWA
NRIC No	S1392759F
Email Address	WMHWA@YAHOO.COM
Mobile Phone No	(LOCAL) +65-98587723
Alternative Phone No	OTHERS-98587723

Vehicle Particulars

Manufacturer	MERCEDES-BENZ
Model	E200K
Exact Purpose for which vehicle was being used at time of accident	
Are you claiming under your own insurance policy for repair to your vehicle?	NO
If No, Please state action to be taken	THIRD PARTY
Vehicle Category	PRIVATE CAR

Insurance Company

Name of Insurance Company	HL ASSURANCE PTE LTD
Type Of Coverage	COMPREHENSIVE
Fleet Policy	NO
Policy Number	MP306862
Cover Note Number	

Driver

Name of Driver	WOON MING HWA
NRIC No	S1392759F
Date Of Birth	07/03/1959
Occupation	INDOOR
Date Of Driving Pass	11/06/1979
Driving Experience	40 YEARS AND 4 MONTHS
Gender	MALE
Mobile Number	(LOCAL) +65-98587723
Fax Number	
Contact Number	OTHERS-98587723
EMail Address	WMHWA@YAHOO.COM

Address	BLK 28 CHOA CHU KANG STREET 64 #03-01 SINGAPORE
Postcode	689097
Was driver an employee of the Insured's Company	NO
If No, Relationship of the Driver with the Insured	OWNER
Vehicle Registration Number of Driver's Own Vehicle	-
	-
Insurance Company of Driver's Own Vehicle	-
	-
	-

General Information of the Accident

Type Of Accident	SIDE SWIPE
Weather Conditions	CLEAR
Road Surface	DRY

Other Information

Was any foreign vehicle involved in this accident?	NO
Number of vehicles (including own vehicle) involved in the accident	2
Was any body injured in the Accident?	NO
Was any injured conveyed to hospital by ambulance?	NO
Was any other material or property damaged?	YES
I have been approached by unknown person(s) soliciting/offering accident claims assistance.	NO
Number of Passengers (Including Driver)	1

Details of Police Action

Was the accident reported to the police?	NO
If Yes, Please state which Police Station	
Was notice of intended Prosecution given?	NO
If Yes, against whom?	

Circumstances of Accident

REFER TO SKETCH PLAN AND ATTACHMENT.

Attachment(s)

Are accident photos available for attachment?	YES
Was there any video captured by Car Camera?	NO
Was there any audio recorded?	NO

DETAILS OF OTHER VEHICLE PROPERTY 1

Vehicle Registration Number	XE4239S <i>Mercedes Benz / AR05 333616 (S-CAR)</i>
Vehicle Make/Model/Colour	
Details Of Properties	
Vehicle Category	GOODS VEHICLE
Name of Driver	BOSE KANNAN
NRIC/Passport Number	F7960529T
Contact Number	93714961
Address	
Postcode	
Insurance Company Name	
Nature Of Damage	
No. Of Passenger (Including Driver)	

Sketch Plan

SKETCH PLAN

IMPORTANT NOTICE

1. Please report correctly the details of the accident to speed up the claims process.
2. This Form must be completed by the Policyholder and/or the Authorised Driver.
3. Information provided must be as truthful and accurate as possible. Any wilful misrepresentation or withholding of material facts may allow insurance companies to repudiate policy liability.
4. The issue and acceptance of this Form by insurance companies is not an admission of policy liability on the part of the insurance companies.
5. Any false reporting may be referred to the Police for investigation.
6. The report will be forwarded by the insurers of the GIA Records Management Centre established by the General Insurance Association of Singapore (GIA) for archiving and that copies of this report will for a fee be made available upon application by interested parties.
7. By the lodgment of this report to the insurers, you hereby consent to the archiving of this report at the centre and to copies of the report being made available aforesaid.
8. **Consent under the Personal Data Protection Act (PDPA)**

I understand, acknowledge, agree and consent that:

- (a) My insurer, my workshop and the General Insurance Association of Singapore ("GIA") may/are permitted to collect, use, disclose and/or process my personal data/personal information set out in this [form] and any other personal information provided by me or possessed by my insurer (collectively the "Personal Information") and disclose and transfer such Personal Information to all insurer(s) who have insured vehicle(s) involved in this accident (all insurer(s) who have insured vehicle(s) involved in this accident shall be collectively referred to as the "Insurers"), the insurers' lawyers/law firms, the Monetary Authority of Singapore and any relevant government agency/authority (such as the police), for the purpose(s) of:
 - (i) processing, handling and/or dealing with my claims including the settlement of the claims and any necessary investigations relating to the claims;
 - (ii) investigating the accident and/or my claims;
 - (iii) carrying out and/or dealing with my instructions or responding to any enquiries by me;
 - (iv) administering my claims (including the mailing of correspondence, statements, invoices, reports or notices to me, which could involve disclosure of certain personal data about me to bring about delivery of the same as well as on the external cover of envelopes/mail packages); and/or
 - (v) complying with applicable law in administering, processing, handling and/or dealing with my claims (collectively the "Purposes")
- (b) all insurer(s) who have insured vehicle(s) involved in this accident and the Insurers' lawyers/law firms, may/are permitted to collect, use, disclose and/or process my Personal Information for one or more of the above Purposes; and
- (c) my Personal Information may/can be disclosed by any of the Insurers and/or GIA to their third party service providers or agents (including their lawyers/law firms), which may be sited outside of Singapore, for one or more of the above Purposes.
- (d) my Personal Information will also be collected and used to compile claims history for the purpose of fraud detection, investigation and management in present and all future claims.
- (e) the information so collected under (d) above may be shared / disclosed:
 - (i) to all insurers and/or any other third parties that assist in evaluating, investigating, controlling or managing fraud, regulators, law enforcement and government agencies as reasonably required for the purposes stated, or
 - (ii) for complying with requirements under any regulations, laws or court orders.

Policyholder's Signature

Date & Time: 1515 hr

23 Oct 19

Driver's Signature

(If driver is not the policyholder)

Date & Time:

Reporting Centre Personnel's Signature

Name:

NRIC/FIN No.:

Refer to attachment. (4 pages)

I/We declare the foregoing particulars are true in every respect.

23 Oct 19
1515 hr.

Date & Time:

NRIC/FIN No.:

ACCIDENT LOCATION

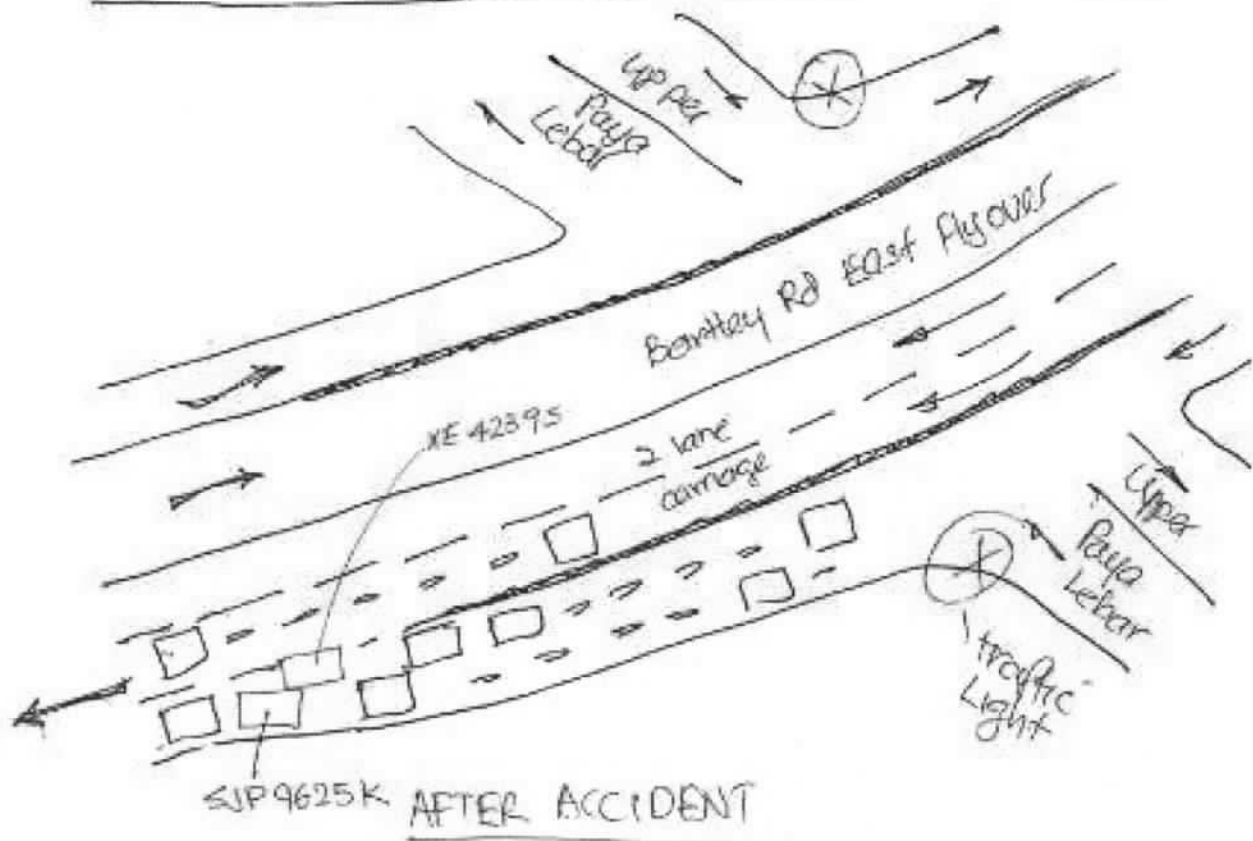
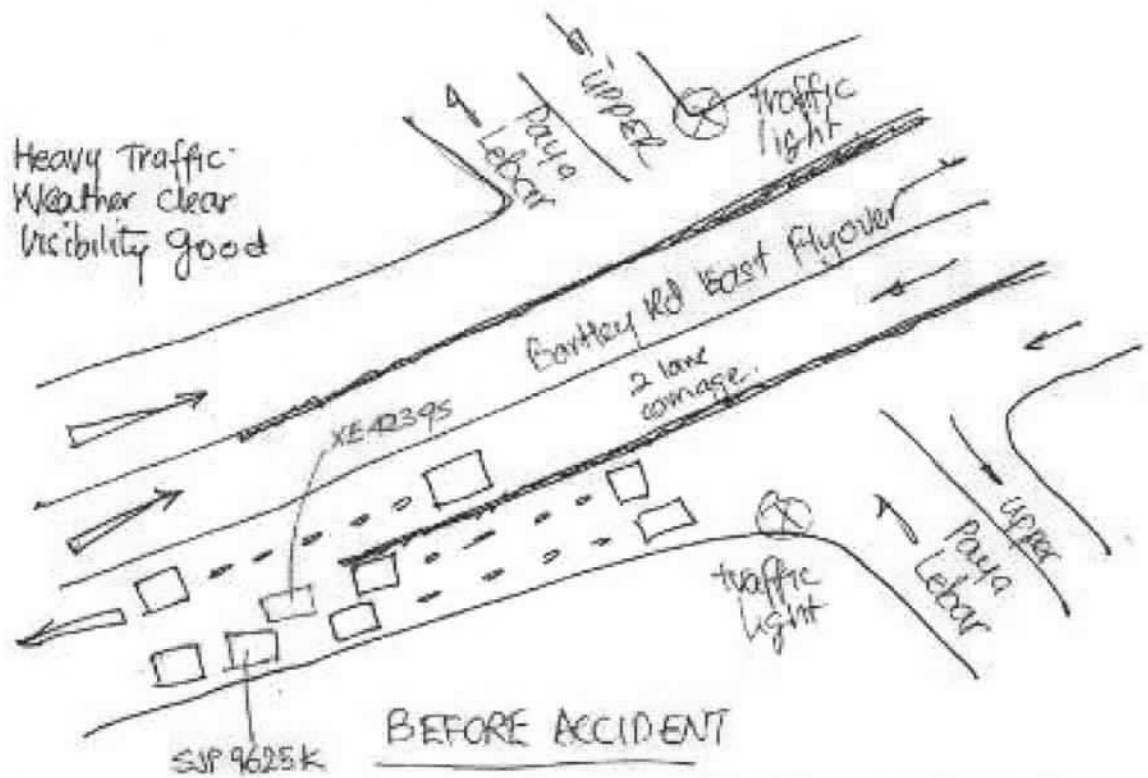

ACCIDENT DESCRIPTION

Report - Accident along Bartley Road East after Upper Paya Lebar Road towards Bartley Road on 22 Oct 2019 at about 6.20 pm

On 22 Oct 2019 at about 6.20 pm, I was driving in my vehicle MB E200 SJP9325K, along the slip road after Upper Paya Lebar Road. I was travelling on the left lane of the slip road towards Bartley Road. The slip road was beside Bartley Road East flyover. The slip road is a 2-lane road merging into one lane towards the end of Bartley East Road.

The weather was clear. The day was still bright and visibility was good. Evening traffic was very heavy. Along the slip road, especially towards the 2-into-1 merged lane, the vehicle were crawling, moving slowly into one lane.

I was moving behind a car and was approaching the entrance of the merged 1 lane. The car in front of me was already in the merged single lane. The next lane on the right was filled with vehicle coming from the Bartley Road East Flyover. From my car rear mirror, I saw a Mercedes tipper truck (XE4239S) behind me. There was practically not enough room on the right beside of my car for another vehicle to move in. Through my right side mirror, I saw the Mercedes tipper truck moving closer and inching towards the rear of my car. As I continue to roll along the slip road, to my surprise, the truck continued to move even closer. Before I realised it, I heard metal crushing sound. My car was crushed by the tipper truck. I felt the rear of my car was being displaced slightly to the left by the tipper truck due to the truck continuous movement forward.

I got out of my car from the front passenger door, because the right door cannot be opened, to see the situation. The tipper truck wheel was on the very edge of the right lane marking of the merging lane, indicating that it was squeezing into the left of the merged lane, thus crushing my car right side. The tipper truck driver is an Indian national foreign worker.

As a result of the truck colliding into my car, the damages on my car are

- 1) Right hand side of the car from right side of rear bumper to driver door was damaged. Difficulties in opening the rear right door.
- 2) Rear right sport rim was damage. Can feel slight vibration while driving
- 3) Rear right tyre was damage. Can hear sound while driving
- 4) Keyless accesses at the left side front and rear doors became not working

There was apparently no damage on the tipper truck.

Photographs of the accident and my car damages enclosed

Prepared by

Woon Ming Hwa

Accident Photo

After collision



- 1) Truck squeezing its way to the left. The truck right wheels were on edge of lane marking
- 2) Truck hit car from the rear and displaced car rear towards left
- 3)



Accident Photo



Damages

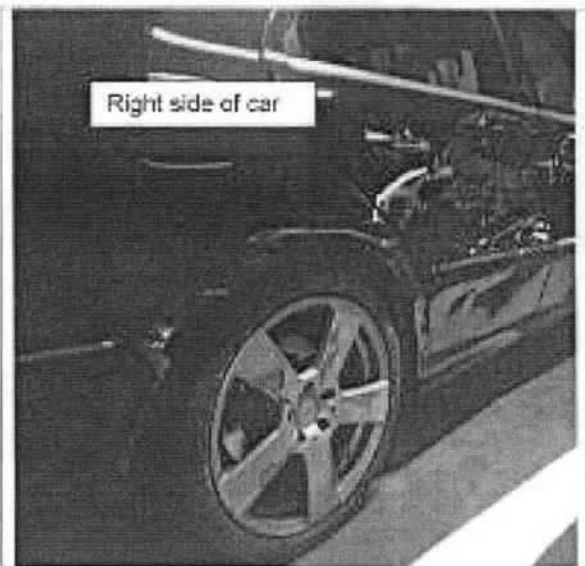
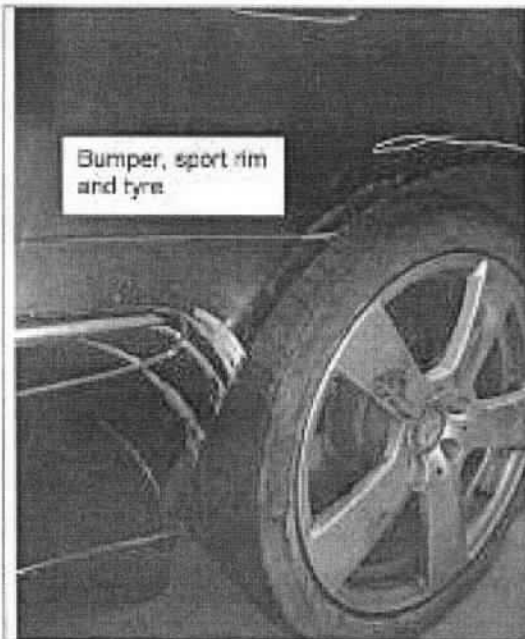

...CLAIM SUBFOLDER...(Pending for Survey Report)

CLAIM SUBFOLDER TRACKING							
Case	Notified	Est Submitted	Adj Assigned	Adj Rpt	Adj Submitted	Ins Auth'd	Status
Main	01 Nov 2019		01 Nov 2019 11:51 Edit Adj Rpt	S\$0.00 Edit Estimates	S\$0.00 View Rpt		Pending for Survey Report Cancel Case

Main	Reference	Claim Details	Documents	Show All					
CLAIM SUBFOLDER DETAILS [Created by insurer]									
Insured: -, Co. Reg. No.: -									
Main Claimant: WOON MING HWA , ID: S1392759F									
Vehicle Reg. No.: SJP9625K		Date of Loss: 22/10/2019 18:00 - :59 [126 Months and 2 Days From LTA Reg Date (Man Yr)]							
Claim Type: TP / SNM19D205048C02		Policy/Cover Note No.: DMCVSN18275919011							
Vehicle Reg. No. (Insured): XE4239S		Policy No. (Claimant): MP306862							
		Excess: S\$0.00							
Repairer: Jementah Motor Works (HQ) 14 Defu Lane 10, #01-406, 539195 Defu Lane - Tel: 92996636									
Handling Insurer: China Taiping Insurance (Singapore) Pte. Ltd. (HQ) - Tel: 6389 6111 ... [Handled by Chong Boon Sen]									
Claimant's Insurer: HL Assurance Pte Ltd (HQ) - Tel: 69226030									
Adjuster: LKK Auto Consultants Pte Ltd (HQ) - Tel: 6256-3561 ... [Handled by LEE HOCK ANN] ... [Final Rpt due 12/11/2019]									
ASSOCIATED MAIL RECEIVED View All Compose Case Mail									
There are no mail for this case.									
ALL ASSOCIATED TASKS View All Search Tasks Create New Task Complete									
Due Date	Priority	Type	Task Group	Subject	Handler	Assigned By	Completed On	Created On	Done?
No results.									

Claim Documents

***SJP9625K (SNM19D205048C02)**
[XE4239S]

TP
WOON MING HWA
Oct 22 2019 6:00PM
[-]
Jementah Motor Works

Upload Documents

Upload Photos

Compose New Letter

View

View in Browser













Assessment Reports

















1 per page























































No	Finalized On	Success United Pte Ltd (HQ)		Thumbnail	Print
1	23/10/19 16:47	Accident Statement		 Load HTM	































Photos/Images

3 per page

No	Finalized On	Success United Pte Ltd (HQ)		Thumbnail	Print
1	23/10/19 16:41	ACCIDENT LOCATION [Linked Accident Report Documents]		 Load JPG	<input checked="" type="checkbox"/>
2	23/10/19 16:41	ACCIDENT DESCRIPTION [Linked Accident Report Documents]		 Load JPG	<input checked="" type="checkbox"/>
3	23/10/19 16:41	Accident Photo [Linked Accident Report Documents]		 Load JPG	<input checked="" type="checkbox"/>
4	23/10/19 16:41	Accident Photo [Linked Accident Report Documents]		 Load JPG	<input checked="" type="checkbox"/>
5	23/10/19 16:41	Accident Photo [Linked Accident Report Documents]		 Load JPG	<input checked="" type="checkbox"/>
6	23/10/19 16:41	Accident Photo [Linked Accident Report Documents]		 Load JPG	<input checked="" type="checkbox"/>
7	23/10/19 16:41	Accident Photo [Linked Accident Report Documents]		 Load JPG	<input checked="" type="checkbox"/>
8	23/10/19 16:41	Accident Photo [Linked Accident Report Documents]		 Load JPG	<input checked="" type="checkbox"/>
9	23/10/19 16:41	Accident Photo [Linked Accident Report Documents]		 Load JPG	<input checked="" type="checkbox"/>
10	23/10/19 16:41	Accident Photo [Linked Accident Report Documents]		 Load JPG	<input checked="" type="checkbox"/>
11	23/10/19 16:41	Accident Photo [Linked Accident Report Documents]		 Load JPG	<input checked="" type="checkbox"/>
12	23/10/19 16:41	Accident Photo [Linked Accident Report Documents]		 Load JPG	<input checked="" type="checkbox"/>
13	23/10/19 16:41	CHASSIS NUMBER [Linked Accident Report Documents]		 Load JPG	<input checked="" type="checkbox"/>

No	Relabel/Reorder	LKK Auto Consultants Pte Ltd (HQ)		Thumbnail	Print
1	06/11/19 09:36	Chassis Number		 Load JPG	<input checked="" type="checkbox"/>
2	06/11/19 09:36	Odometer Reading		 Load JPG	<input checked="" type="checkbox"/>
3	06/11/19 09:37	General View		 Load JPG	<input checked="" type="checkbox"/>
4	06/11/19 09:37	General View		 Load JPG	<input checked="" type="checkbox"/>
5	06/11/19 09:37	General View		 Load JPG	<input checked="" type="checkbox"/>
6	06/11/19 09:37	General View		 Load JPG	<input checked="" type="checkbox"/>
7	06/11/19 09:37	General View		 Load JPG	<input checked="" type="checkbox"/>
8	06/11/19 09:37	General View		 Load JPG	<input checked="" type="checkbox"/>
9	06/11/19 09:37	General View		 Load JPG	<input checked="" type="checkbox"/>
10	06/11/19 09:37	General View		 Load JPG	<input checked="" type="checkbox"/>
11	06/11/19 09:37	General View		 Load JPG	<input checked="" type="checkbox"/>
12	06/11/19 09:37	General View		 Load JPG	<input checked="" type="checkbox"/>
13	06/11/19 09:37	General View		 Load JPG	<input checked="" type="checkbox"/>
14	06/11/19 09:37	General View		 Load JPG	<input checked="" type="checkbox"/>
15	06/11/19 09:37	General View		 Load JPG	<input checked="" type="checkbox"/>
16	06/11/19 09:37	General View		 Load JPG	<input checked="" type="checkbox"/>
17	06/11/19 09:37	General View		Load JPG	<input checked="" type="checkbox"/>
18	06/11/19 09:37	General View		Load JPG	<input checked="" type="checkbox"/>
19	06/11/19 09:37	General View		Load JPG	<input checked="" type="checkbox"/>
20	06/11/19 09:37	General View		Load JPG	<input checked="" type="checkbox"/>
21	06/11/19 09:37	General View		Load JPG	<input checked="" type="checkbox"/>

Assessment Reports			1 per page	<input checked="" type="checkbox"/>
No	Finalized On	Success United Pte Ltd (HQ)	Thumbnail	Print
22	06/11/19 09:37	General View	 Load JPG	<input checked="" type="checkbox"/>
23	06/11/19 09:37	General View	 Load JPG	<input checked="" type="checkbox"/>
24	06/11/19 09:37	General View	 Load JPG	<input checked="" type="checkbox"/>
25	06/11/19 09:37	General View	 Load JPG	<input checked="" type="checkbox"/>
26	06/11/19 09:37	General View	 Load JPG	<input checked="" type="checkbox"/>
27	06/11/19 09:37	General View	 Load JPG	<input checked="" type="checkbox"/>
28	06/11/19 09:37	General View	 Load JPG	<input checked="" type="checkbox"/>
29	06/11/19 09:37	General View	 Load JPG	<input checked="" type="checkbox"/>
30	06/11/19 09:37	General View	 Load JPG	<input checked="" type="checkbox"/>
31	06/11/19 09:37	General View	 Load JPG	<input checked="" type="checkbox"/>
32	06/11/19 09:37	General View	 Load JPG	<input checked="" type="checkbox"/>
33	06/11/19 09:37	General View	 Load JPG	<input checked="" type="checkbox"/>
34	06/11/19 09:37	General View	 Load JPG	<input checked="" type="checkbox"/>
35	06/11/19 09:37	General View	 Load JPG	<input checked="" type="checkbox"/>
36	06/11/19 09:37	General View	 Load JPG	<input checked="" type="checkbox"/>
37	06/11/19 09:37	General View	 Load JPG	<input checked="" type="checkbox"/>
38	06/11/19 09:37	General View	 Load JPG	<input checked="" type="checkbox"/>
39	06/11/19 09:37	General View	 Load JPG	<input checked="" type="checkbox"/>
40	06/11/19 09:37	General View	 Load JPG	<input checked="" type="checkbox"/>
41	06/11/19 09:37	General View	 Load JPG	<input checked="" type="checkbox"/>
42	06/11/19 09:37	General View	 Load JPG	<input checked="" type="checkbox"/>
43	06/11/19 09:37	General View	 Load JPG	<input checked="" type="checkbox"/>
44	06/11/19 09:37	General View	 Load JPG	<input checked="" type="checkbox"/>
45	06/11/19 09:37	General View	 Load JPG	<input checked="" type="checkbox"/>
46	06/11/19 09:37	General View	 Load JPG	<input checked="" type="checkbox"/>
47	06/11/19 09:37	General View	 Load JPG	<input checked="" type="checkbox"/>
48	06/11/19 09:37	General View	 Load JPG	<input checked="" type="checkbox"/>
49	06/11/19 09:37	General View	 Load JPG	<input checked="" type="checkbox"/>
50	06/11/19 09:37	General View	 Load JPG	<input checked="" type="checkbox"/>
51	06/11/19 09:38	General View	 Load JPG	<input checked="" type="checkbox"/>
52	06/11/19 09:38	General View	 Load JPG	<input checked="" type="checkbox"/>
53	06/11/19 09:38	General View	 Load JPG	<input checked="" type="checkbox"/>
54	06/11/19 09:38	General View	 Load JPG	<input checked="" type="checkbox"/>
55	06/11/19 09:38	General View	 Load JPG	<input checked="" type="checkbox"/>
56	06/11/19 09:38	General View	 Load JPG	<input checked="" type="checkbox"/>
57	06/11/19 09:38	General View	 Load JPG	<input checked="" type="checkbox"/>
58	06/11/19 09:38	General View	 Load JPG	<input checked="" type="checkbox"/>
59	06/11/19 09:38	General View	 Load JPG	<input checked="" type="checkbox"/>
60	06/11/19 09:38	General View	 Load JPG	<input checked="" type="checkbox"/>
61	15/11/19 08:44	Reinspection Photo	 Load JPG	<input checked="" type="checkbox"/>
62	15/11/19 08:44	Reinspection Photo	 Load JPG	<input checked="" type="checkbox"/>
63	15/11/19 08:44	Reinspection Photo	 Load JPG	<input checked="" type="checkbox"/>
64	15/11/19 08:44	Reinspection Photo	 Load JPG	<input checked="" type="checkbox"/>
65	15/11/19 08:44	Reinspection Photo	 Load JPG	<input checked="" type="checkbox"/>
66	15/11/19 08:44	Reinspection Photo	 Load JPG	<input checked="" type="checkbox"/>
67	15/11/19 08:44	Reinspection Photo	 Load JPG	<input checked="" type="checkbox"/>
68	15/11/19 08:44	Reinspection Photo	 Load JPG	<input checked="" type="checkbox"/>
69	15/11/19 08:44	Reinspection Photo	 Load JPG	<input checked="" type="checkbox"/>
70	15/11/19 08:44	Reinspection Photo	 Load JPG	<input checked="" type="checkbox"/>
71	15/11/19 08:44	Reinspection Photo	 Load JPG	<input checked="" type="checkbox"/>
72	15/11/19 08:44	Reinspection Photo	 Load JPG	<input checked="" type="checkbox"/>
73	15/11/19 08:44	Reinspection Photo	 Load JPG	<input checked="" type="checkbox"/>
74	15/11/19 08:44	Reinspection Photo	 Load JPG	<input checked="" type="checkbox"/>
75	15/11/19 08:44	Reinspection Photo	 Load JPG	<input checked="" type="checkbox"/>
76	15/11/19 08:44	Reinspection Photo	Load JPG	<input checked="" type="checkbox"/>
77	15/11/19 08:44	Reinspection Photo	Load JPG	<input checked="" type="checkbox"/>

Assessment Reports			1 per page	<input checked="" type="checkbox"/>
No	Finalized On	Success United Pte Ltd (HQ)	Thumbnail	Print
78	15/11/19 08:44	Reinspection Photo	 Load JPG	<input checked="" type="checkbox"/>
79	15/11/19 08:44	Reinspection Photo	 Load JPG	<input checked="" type="checkbox"/>
80	15/11/19 08:44	Reinspection Photo	 Load JPG	<input checked="" type="checkbox"/>
81	15/11/19 08:44	Reinspection Photo	 Load JPG	<input checked="" type="checkbox"/>
82	15/11/19 08:44	Reinspection Photo	 Load JPG	<input checked="" type="checkbox"/>
83	15/11/19 08:44	Reinspection Photo	 Load JPG	<input checked="" type="checkbox"/>
84	15/11/19 08:44	Reinspection Photo	 Load JPG	<input checked="" type="checkbox"/>
85	15/11/19 08:44	Reinspection Photo	 Load JPG	<input checked="" type="checkbox"/>
86	15/11/19 08:44	Reinspection Photo	 Load JPG	<input checked="" type="checkbox"/>
87	15/11/19 08:44	Reinspection Photo	 Load JPG	<input checked="" type="checkbox"/>
88	15/11/19 08:44	Reinspection Photo	 Load JPG	<input checked="" type="checkbox"/>
89	15/11/19 08:44	Reinspection Photo	 Load JPG	<input checked="" type="checkbox"/>
90	15/11/19 08:44	Reinspection Photo	 Load JPG	<input checked="" type="checkbox"/>
91	15/11/19 08:44	Reinspection Photo	 Load JPG	<input checked="" type="checkbox"/>
92	15/11/19 08:44	Reinspection Photo	 Load JPG	<input checked="" type="checkbox"/>
93	19/11/19 10:24	After Repair Photo	 Load JPG	<input checked="" type="checkbox"/>
94	19/11/19 10:24	After Repair Photo	 Load JPG	<input checked="" type="checkbox"/>
95	19/11/19 10:24	After Repair Photo	 Load JPG	<input checked="" type="checkbox"/>
96	19/11/19 10:24	After Repair Photo	 Load JPG	<input checked="" type="checkbox"/>
97	19/11/19 10:24	After Repair Photo	 Load JPG	<input checked="" type="checkbox"/>
98	19/11/19 10:24	After Repair Photo	 Load JPG	<input checked="" type="checkbox"/>
99	19/11/19 10:24	After Repair Photo	 Load JPG	<input checked="" type="checkbox"/>
100	19/11/19 10:24	After Repair Photo	 Load JPG	<input checked="" type="checkbox"/>
101	19/11/19 10:24	After Repair Photo	 Load JPG	<input checked="" type="checkbox"/>
102	19/11/19 10:24	After Repair Photo	 Load JPG	<input checked="" type="checkbox"/>
103	19/11/19 10:24	After Repair Photo	 Load JPG	<input checked="" type="checkbox"/>
104	19/11/19 10:24	After Repair Photo	 Load JPG	<input checked="" type="checkbox"/>
105	19/11/19 10:24	After Repair Photo	 Load JPG	<input checked="" type="checkbox"/>
106	19/11/19 10:24	After Repair Photo	 Load JPG	<input checked="" type="checkbox"/>
Documentation			1 per page	<input checked="" type="checkbox"/>
No	Finalized On	Success United Pte Ltd (HQ)	Thumbnail	Print
1	23/10/19 16:39	Sketch Plan [Linked Accident Report Documents]	 Load JPG	<input checked="" type="checkbox"/>
2	23/10/19 16:39	Sketch Plan #2 [Linked Accident Report Documents]	 Load JPG	<input checked="" type="checkbox"/>

Linked Accident Report Documents

Assessment Reports			1 per page	<input checked="" type="checkbox"/>
No	Finalized On	Success United Pte Ltd (HQ)	Thumbnail	Print
1	23/10/19 16:47	Accident Statement	 Load HTM	
Photos/Images			3 per page	<input checked="" type="checkbox"/>
No	Finalized On	Success United Pte Ltd (HQ)	Thumbnail	Print
1	23/10/19 16:41	ACCIDENT LOCATION	 Load JPG	<input checked="" type="checkbox"/>
2	23/10/19 16:41	ACCIDENT DESCRIPTION	 Load JPG	<input checked="" type="checkbox"/>
3	23/10/19 16:41	Accident Photo	 Load JPG	<input checked="" type="checkbox"/>
4	23/10/19 16:41	Accident Photo	 Load JPG	<input checked="" type="checkbox"/>
5	23/10/19 16:41	Accident Photo	 Load JPG	<input checked="" type="checkbox"/>
6	23/10/19 16:41	Accident Photo	 Load JPG	<input checked="" type="checkbox"/>
7	23/10/19 16:41	Accident Photo	 Load JPG	<input checked="" type="checkbox"/>
8	23/10/19 16:41	Accident Photo	 Load JPG	<input checked="" type="checkbox"/>
9	23/10/19 16:41	Accident Photo	 Load JPG	<input checked="" type="checkbox"/>
10	23/10/19 16:41	Accident Photo	 Load JPG	<input checked="" type="checkbox"/>
11	23/10/19 16:41	Accident Photo	 Load JPG	<input checked="" type="checkbox"/>
12	23/10/19 16:41	Accident Photo	 Load JPG	<input checked="" type="checkbox"/>

Assessment Reports				1 per page	<input checked="" type="checkbox"/>
No	Finalized On	Success United Pte Ltd (HQ)		Thumbnail	Print
13	23/10/19 16:41	CHASSIS NUMBER		Load JPG	<input checked="" type="checkbox"/>

Documentation				1 per page	<input checked="" type="checkbox"/>
No	Finalized On	Success United Pte Ltd (HQ)		Thumbnail	Print
1	23/10/19 16:39	Sketch Plan		Load JPG	<input checked="" type="checkbox"/>
2	23/10/19 16:39	Sketch Plan #2		Load JPG	<input checked="" type="checkbox"/>

Documents Checklist

DOCUMENTS CHECKLIST	Reset	Save	Print
There are no document checklists configured.			
<div> Our Checklist Remarks - LKK Auto Consultants Pte Ltd (HQ) <div> <div></div> <div> </div> </div> </div>			
Show Remarks To: <input type="checkbox"/> Handling Insurer <small>Note: Remarks are private unless you show it to other parties.</small>			

LKK Auto Consultants Pte Ltd (Co.Reg.No:199607198R)

51 Ubi Ave 1 #01-25, Paya Ubi Industrial Park

Singapore 408933

Tel: 6256-3561 Fax: 6844-8805 Email: sur@lkkauto.com;assignments@lkkauto.com

VEHICLE DAMAGE INSPECTION REPORT

Our File No: CS/CTI19019320/HCF3E2

Date: 18/12/2019

REFERENCE

Handling Insurer: China Taiping Insurance
(Singapore) Pte. Ltd.

Policy No: DMCVSN18275919011

Claimant
Vehicle No : SJP9625KInsured
Vehicle No : XE4239S

Date of Loss: 22/10/2019

Nature of Claim: TP

Claim
No: SNM19D205048C02

DESCRIPTION & IDENTIFICATION OF VEHICLE

Reg No: SJP9625K

Make & Model: MERCEDES-BENZ E200 KOMPRESSOR, 1.8 (A) Engine No: 27195631124758

Reg. Date: 20/04/2009 (Man. Year: 2008)

Chassis No: WDB2110412B395034

Colour: Black

Odometer: 149225 km

Engine Capacity: 1796 cc

Market Value/New Car

N/A

Price:

Sum Insured (S\$): Market Value/New Car Price

CONDITION OF VEHICLE AT THE TIME OF SURVEY

General Condition: Steering (Serviceable): Yes Footbrake (Serviceable): Yes

Handbrake (Serviceable): Yes Engine Modification: No Pre-accident Condition:

CONDITION OF TYRES

Front Tyre Size: 245/40Z R18 Rear Tyre Size: 265/35 R18

Front Left Side: Michelin 5 mm Rear Left Side: Pirelli 5 mm

Front Right Side: Michelin 5 mm Rear Right Side: Pirelli 5 mm

The above values represent the remaining tyre treads depth

COST OF CLAIMS	Repairer's	Adjuster's	Difference	Diff %
Parts	0.00	0.00	0.00	
Miscellaneous Items	0.00	0.00	0.00	
Labour	0.00	0.00	0.00	
Paintwork Labour	0.00	0.00	0.00	
Towing	0.00	0.00	0.00	
Nett Amount (S\$)	0.00	0.00	0.00	

INSPECTION

Date of Assignment: 01/11/2019

Date Inspected: 04/11/2019 Inspected At:

Jementah Motor Works (HQ)
14 Defu Lane 10, #01-406
Singapore 539195

Estimated Period of Repair: 5.0 days

Adjuster: LEE HOCK ANN

Manager: CELINE FONG

NOTE: This report represents our findings at the time and place of inspection stated herein. Such inspection has been carried out to the best of our knowledge and ability but any other liability under any other circumstances is hereby expressly excluded.

- A) THE INSPECTION WAS CONDUCTED ON A "WITHOUT PREJUDICE" BASIS.
- B) THE REPAIR ESTIMATE WAS NOT PRESENTED AT THE TIME OF INSPECTION.
THE REPAIRER WAS TOLD TO PREPARE THE ESTIMATE.
- C) ENCLOSED PLEASE FIND DAMAGED VEHICLE PHOTOGRAPHS.

THE ESTIMATED REPAIR COST OF THE DAMAGED VEHICLE IS IN THE REGION OF \$5,000.00 - \$6,000.00

REPAIR DETAILS

Reference		
Part Source:	MRM-SG	Version: 1.0 (Last Synchronised: 18 Dec 2019)
Parts:	143	MERCEDES-BENZ E200 KOMPRESSOR 1.8 (A) (Catalogue:Merimen Singapore 1.0)
Labour:	Repairer's	(Price-denominated Standard List)
Print Code:	(Unsubmitted, no print-code for SJP9625K)	
Validity:	These estimates are valid only if they contain the print code (above) on all estimate pages, running page numbers with the END OF ESTIMATES marker on the last estimate page	
Further Info:	Items/values not in reference catalogue are prefixed with an asterisk *.	

Recommended Parts

There are no new parts selected.

Report was unsubmitted during this print-out.

Recommended Miscellaneous Items

There are no new miscellaneous items selected.

Recommended Labour

There are no labour items selected.

Report was unsubmitted during this print-out.

< END OF ESTIMATES >