

SINGAPORE ACCIDENT STATEMENT

IMPORTANT NOTICE

1. Please report correctly the details of the accident to speed up the claims process.
2. This Form must be completed by the Policyholder and/or the Authorised Driver.
3. Information provided must be as truthful and accurate as possible. Any wilful misrepresentation or withholding of material facts may allow insurance companies to repudiate policy liability.
4. The issue and acceptance of this Form by insurance companies is not an admission of policy liability on the part of the insurance companies.
5. **Any false reporting may be referred to the Police for investigation.**
6. This report will be forwarded by the insurers of the GIA Records Management Centre established by the General Insurance Association of Singapore (GIA) for archiving and that copies of this report will, for a fee, be made available upon application by interested parties.
7. By the lodgement of this report to the insurers, you hereby consent to the archiving of this report at the centre and to copies of the report being made available aforesaid.

ACCIDENT STATEMENT

Date Of Report	26/02/2020 10:53
Date Of Accident	30/10/2019 08:50
Exact Location Of Accident	CHOA CHU KANG WAY TOWARDS CHOA CHU KANG RD
Country/State of Loss	SINGAPORE

DETAILS OF OWN VEHICLE

Vehicle Registration Number	FBP2274E
-----------------------------	----------

Insured/Policyholder

Name Of Registered Owner	MUHAMMAD KHAIRAN BIN ZAINALABIDDIN
NRIC No	S8717628B
Email Address	NOEMAIL
Mobile Phone No	(LOCAL) +65-82365696
Alternative Phone No	OFFICE-NOPHONE

Vehicle Particulars

Manufacturer	YAMAHA
Model	SNIPER T150-150CC
Exact Purpose for which vehicle was being used at time of accident	
Are you claiming under your own insurance policy for repair to your vehicle?	NO
If No, Please state action to be taken	REPORTING ONLY
Vehicle Category	MOTORCYCLE

Insurance Company

Name of Insurance Company	SOMPO INSURANCE SINGAPORE PTE. LTD.
Type Of Coverage	THIRD PARTY FIRE AND/OR THEFT
Fleet Policy	NO
Policy Number	D18MTMC01001812
Cover Note Number	

Driver

Name of Driver	MUHAMMAD KHAIRAN BIN ZAINALABIDDIN
NRIC No	S8717628B
Date Of Birth	25/06/1987
Occupation	OUTDOOR
Date Of Driving Pass	28/02/2019
Driving Experience	0 YEAR AND 8 MONTH
Gender	MALE
Mobile Number	(LOCAL) +65-82365696
Fax Number	
Contact Number	OFFICE-NOPHONE
Email Address	NOEMAIL

Address	BLK 818B CHUA CHU KANG AVE 1 #02-126
Postcode	682818
Was driver an employee of the Insured's Company	NO
If No, Relationship of the Driver with the Insured	OWNER
Vehicle Registration Number of Driver's Own Vehicle	-
	-
	-
Insurance Company of Driver's Own Vehicle	-
	-
	-

General Information of the Accident

Type Of Accident	COLLISION - HEAD TO REAR
Weather Conditions	CLEAR
Road Surface	DRY

Other Information

Was any foreign vehicle involved in this accident?	NO
Number of vehicles (including own vehicle) involved in the accident	2
Was any body injured in the Accident?	NO
Was any injured conveyed to hospital by ambulance?	NO
Was any other material or property damaged?	NO
I have been approached by unknown person(s) soliciting/offering accident claims assistance.	NO
Number of Passengers (Including Driver)	1

Details of Police Action

Was the accident reported to the police?	NO
If Yes, Please state which Police Station	
Was notice of intended Prosecution given?	NO
If Yes, against whom?	

Circumstances of Accident

REFER TO ATTACH SKETCH PLAN

Attachment(s)

Are accident photos available for attachment?	YES
Was there any video captured by Car Camera?	NO
Was there any audio recorded?	NO

Details of Witness 1

Name	ALFIAN
Phone Number	81119741
Email Address	

DETAILS OF OTHER VEHICLE PROPERTY 1

Vehicle Registration Number	SHA8729D
Vehicle Make/Model/Colour	YELLOW
Details Of Properties	
Vehicle Category	TAXI
Name of Driver	
NRIC/Passport Number	
Contact Number	
Address	
Postcode	
Insurance Company Name	

Nature Of Damage
No. Of Passenger (Including Driver)

SKETCH PLAN**IMPORTANT NOTICE**

1. Please report **correctly** the details of the accident to speed up the claims process.
2. This Form must be **completed by the Policyholder and/or the Authorised Driver**.
3. Information provided must be as **truthful and accurate as possible**. Any wilful misrepresentation or withholding of material facts may allow insurance companies to **repudiate policy liability**.
4. The issue and acceptance of this Form by insurance companies is not an admission of policy liability on the part of the insurance companies.
5. **Any false reporting may be referred to the Police for investigation.**
6. The report will be forwarded by the insurers of the GIA Records Management Centre established by the General Insurance Association of Singapore (GIA) for archiving and that copies of this report will for a fee be made available upon application by interested parties.
7. By the lodgment of this report to the insurers, you hereby consent to the archiving of this report at the centre and to copies of the report being made available aforesaid.
8. **Consent under the Personal Data Protection Act (PDPA)**

I understand, acknowledge, agree and consent that:

- (a) My insurer, my workshop and the General Insurance Association of Singapore ("GIA") may/are permitted to collect, use, disclose and/or process my personal data/personal information set out in this [form] and any other personal information provided by me or possessed by my insurer (collectively the "Personal Information") and disclose and transfer such Personal Information to all insurer(s) who have insured vehicle(s) involved in this accident (all insurer(s) who have insured vehicle(s) involved in this accident shall be collectively referred to as the "Insurers"), the Insurers' lawyers/law firms, the Monetary Authority of Singapore and any relevant government agency/authority (such as the police), for the purpose(s) of :
 - (i) processing, handling and/or dealing with my claims including the settlement of the claims and any necessary investigations relating to the claims;
 - (ii) investigating the accident and/or my claims;
 - (iii) carrying out and/or dealing with my instructions or responding to any enquiries by me;
 - (iv) administering my claims (including the mailing of correspondence, statements, invoices, reports or notices to me, which could involve disclosure of certain personal data about me to bring about delivery of the same as well as on the external cover of envelopes/mail packages); and/or
 - (v) complying with applicable law in administering, processing, handling and/or dealing with my claims.(collectively the "Purposes")
- (b) all insurer(s) who have insured vehicle(s) involved in this accident and the Insurers' lawyers/law firms, may/are permitted to collect, use, disclose and/or process my Personal Information for one or more of the above Purposes; and
- (c) my Personal Information may/can be disclosed by any of the Insurers and/or GIA to their third party service providers or agents(including their lawyers/law firms), which may be sited outside of Singapore, for one or more of the above Purposes.
- (d) my Personal Information will also be collected and used to compile claims history for the purpose of fraud detection, investigation and management in present and all future claims.
- (e) the information so collected under (d) above may be shared / disclosed:
 - (i) to all insurers and/or any other third parties that assist in evaluating, investigating, controlling or managing fraud, regulators, law enforcement and government agencies as reasonably required for the purposes stated, or
 - (ii) for complying with requirements under any regulations, laws or court orders.

Policyholder's Signature
Date & Time:

Driver's Signature
(If driver is not the policyholder)
Date & Time:

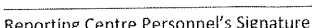

Reporting Centre Personnel's Signature
Name:
NRIC/FIN No.:

Sketch Plan Pg. 2

2/26/2020

Protected By Symantec

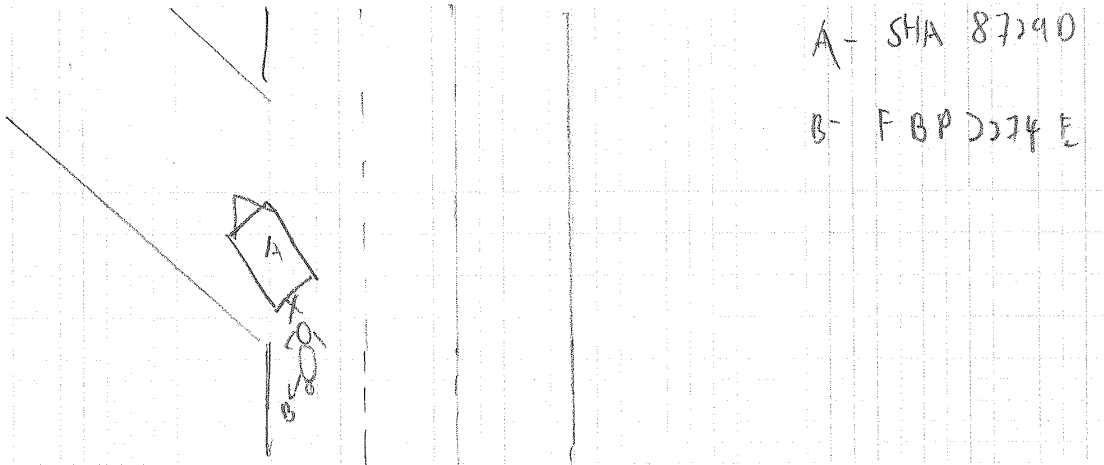
SKETCH PLAN



DESCRIBE CIRCUMSTANCES OF THE ACCIDENT

ON 30 OCTOBER 2019, I INVOLVED IN AN ACCIDENT WITH
A TAXI P/MO (SHA 87280).
THE ROAD WAS CLEAR, WHILE REACHING THE FIRST LANE
WHICH IS CLEAR, THE TAXI SUDDENLY BRAKE, AND I HIT THE
SUMMER OF THE TAXI. THERE IS NO VISIBLE DAMAGE ON THE
TAXI.

DECLARATION

I/We declare the foregoing particulars are true in every respect.

Policyholder's Signature
Date & Time:

Driver's Signature
(If driver is not the policyholder)
Date & Time:

Reporting Centre Personnel's Signature
Name:
NRIC/FIN No.:

28-02-19;17:29 ;

1/ 1



Sompo Insurance Singapore Pte. Ltd.

10 Raffles Place, 05-01/02 Singapore Land Tower, Singapore 048622
 Tel: 6461 4318 / Fax: 6221 0302 / Website: www.sompo.com.sg
 Co. Reg. No. 196953400E / GST Reg. No. M200003196

Certificate of Insurance

MOTOR VEHICLES (THIRD-PARTY RISKS AND COMPENSATION) ACT (CHAPTER 189)
MOTOR VEHICLES (THIRD-PARTY RISKS AND COMPENSATION) RULES, 1960
ROAD TRANSPORT ACT, 1987 (MALAYSIA)
MOTOR VEHICLES (THIRD-PARTY RISKS) RULES, 1959 (MALAYSIA)

Cert No./Policy No. : D19MTMC010D1812
 Insured : MUHAMMAD KHAIRAN BIN ZAINALABIDDIN
 Motor Vehicle (Regn No.) : FBP2274E
 Cover : Third Party, Fire & Theft
 Policy Commencement Date : 28 FEBRUARY 2019 17:30
 Policy Expiry Date : 28 FEBRUARY 2020 23:59
 Maximum Liability (Section I) : Market value at time of loss
 Excess* : \$300 - Section I
 Named Driver 1 : MUHAMMAD KHAIRAN BIN ZAINALABIDDIN
 HIRE PURCHASE OWNER : YEW HENG CREDIT ENTERPRISE PTE LTD

* Subject to GST wherever applicable

Persons or Classes of Persons entitled to drive*
 MUHAMMAD KHAIRAN BIN ZAINALABIDDIN

Provided that the person driving is permitted in accordance with the licensing or other laws or regulations to drive the Motor Vehicle or has been so permitted and is not disqualified by order of a Court of Law or by reason of any enactment or regulation in that behalf from driving the Motor Vehicle. And provided further that the Motor Vehicle is registered under the Road Traffic Act (Chapter 276) and its registration under the Road Traffic Act (Chapter 276) has not been cancelled at the time of the accident, loss or damage.

Limitations As To Use

Use only for social, domestic and pleasure purposes and
 (a) by the Insured in person in connection with his business or profession or
 (b) in connection with the Insured's business or profession

The Policy does not cover

- (i) Use for hire or reward
- (ii) Use for racing, pacemaking, reliability trial or speed-testing
- (iii) Use for the carriage of goods (other than samples) in connection with any trade or business
- (iv) Use for any purpose in connection with the Motor Trade

Accident Reporting

It is a condition precedent to liability that the Insured shall call at the Company's Accident Reporting Center with the Motor Vehicle within 24 hours of the accident or by the next working day thereof.

For list of Accident Reporting Centres, please visit our website at www.sompo.com.sg or call our Emergency Hotline: (65) 6461 6555.

We hereby certify that the Policy to which this Certificate relates is issued in accordance with (1) the provisions of the Motor Vehicles (Third-Party Risks and Compensation) Act (Chapter 189) and Part IV of the Transport Act, 1987 (Malaysia); and (2) the policy terms, conditions and exceptions of the Motorcycle Policy (Ref:MCY-MTMC02)

Sompo Insurance Singapore Pte. Ltd.

Authorised Signatory

Date/Time of Issue : 28 FEBRUARY 2019 17:30

IMPORTANT NOTICE

- Keep the Certificate in your Motor Vehicle;
- Under the Motor Vehicles (Third-Party Risks and Compensation) Act (Chapter 189), it shall be unlawful for any person to use or cause to permit any other person to use a motor vehicle without a valid policy of insurance under this Act;
- On the sale of the Motor Vehicle or if for any reason the Insurance is terminated during its currency, the Insured must surrender the Certificate of Insurance and the Policy to the insurance company. If the Certificate of Insurance has been lost or destroyed, a statutory declaration to that effect must be made. Failure to comply with this obligation is an offence under the Motor Vehicles (Third-Party Risks and Compensation) Act (Chapter 189);
- This Policy will cease to be valid once the Motor Vehicle has been sold to another person. The Policy is not transferable to the new owner of the Motor Vehicle.

Intermediary Code & Name : 11E07001 & ENSURE PTE. LTD. (MOTORCYCLE) CI Code: MY3_BDSHO424BYYMPAJ

Sketch Plan Pg. 4

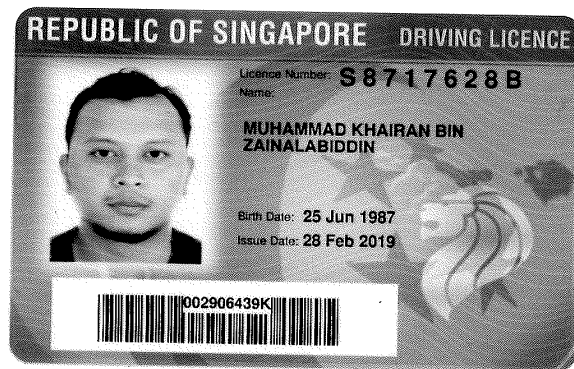

YOU ARE LICENSED TO DRIVE VEHICLES IN THE FOLLOWING CLASS(ES)

Class 2B	Motorcycles =< 200 cc	EFFECTIVE DATE	28 Feb 2019
----------	-----------------------	----------------	-------------

NP 428A

Licence No: S8717628B



Accident Photo



Accident Photo

