

ASS. REC. PY:

REF: CS/AGI 19091951 Kg f3 12

Special Instruction:

Surveyor: Kenneth

ASSIGNMENT (Office)

From (Person): Ivy Ratilla

of AGI

Date/Time: 30.10.19 4.34p.m

Estimated Cost:

Bill to:

OD/TP/WS/TP RES/OD RES/EVA/INV/MV/CS

To Inspect Vehicle No: SLP 5446 M

Insured: SLH 7257X

at Workshop m/s Hui Yang

Tel: 64515152

of Blk 176 sin ming Drive #04-021 09

Policy No:

Claim No: C10004456

Sum Insured:

Excess:

Make of Veh:

(Client's Record)

D.O.A. 29.10.2019

CA / REV / REP. / REV 24 HRS

mup

21.10.2019

Date/Time: 30.10.19 4.36p.m

Person Contacted:

Sandra

H.O.D. Endorsement:

Vehicle IN/OUT

Date/Time	Action/Instruction (✓) Estimate
	SLP 5446 M - X
	SLH 7257X
26/12	112y 8470d email & confirmed (red B 6897.70, 59%)

ASS. REC. BY: KaneshREF: AGI

ASSIGNMENT

From:

Date: 31/10

Estimated Cost:

OD / TP / WS / TP RES / OD RES / EVA / INV / MV

To inspect Vehicle No: SLP 5446mat Workshop m/s Hui Yang motoof BK 176 sin ming Drive #104-02/09

Insured:

Policy No.

Claims No.

Sum Insured: Excess:

(Client's Record)

Make of Veh:

(Policy Condition)

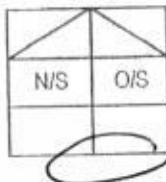
Remark: The veh had commenced its
repair at the time of inspection.

Bal. or Market Value:

IDAC Accident Rpt: Consistent? : Yes or No

GIA / PR Seen: Consistent? : Yes or No

Est. Repairs: -5 days Res.: Yes or NoLum Sum: 20 % 3 Val.: Yes or No

CA / REV / REP. / 24 HRS

sup

Vehicle: IN / OUT

Date: Person Contacted:

Veh No: SLP 5446m Yr Regn: 06, 17Type: M. Car / M. Cycle / Bus / Van / Lorry / Taxi / Prime Mover /

Truck / Trailer or

Make: Honda Verel c.c. 1496Colour: Black A/C: Insured / Std / NI / NASp. Reading: 189437 T/Radio: Insured / Std / NI / NA

Eng/No:

C/No: RU 3 1246725Gen. Cond: Good / Fair / Poor / BurntSteering: In order / Jammed / Leaked / Burnt orBrake: In order / Jammed / Leaked / Burnt orModi: Nil / S/Rim / STD A/Rim orTyre Size: F: 215/60R16

R:

BS / DUN / EXNOVA / GY / FS / LIZA / MIC / OHTSU / PIR / SUMI /
TOYO / YOKO or

Front

R/Bal. 8 mmL/Bal. 8 mmD.O.A. 29/10/19

Survey held at

Des. of Damages: Frt / Rear / O/S / N/S / U/C / Rooftop or

The U/C / Chassis frame / Body Structure affected due to collision.

Date / Time

Action / Instruction

RECEIVED 26 DEC 2019

Date/Time, File Pass to?

☐

Preli. Report

1) 26/12 14:15☐

Final Report

Date/Time, File Return to?

2)

Rep. Form:

Lump Sum / H.R.:

TP4700Days Of Repair: 5Resurvey No. of Trip: 2Add Fee: ☐ Site Insp (\$)☐ Interview (\$)☐ Tech. Invs (\$)☐ Weekend (\$)

Survey Fee:

Transportation:

S + RS \$

Photos

Others

TOTAL

350

Summer Lee (LKK Auto)

From: Ivy Ratilla <ivy.r@budgetdirect.com.sg>
Sent: Wednesday, 30 October, 2019 4:34 PM
To: Admin-D (LKKAuto)
Cc: SUR; Loganathan Agoram
Subject: FW: TPPD Survey: Claim ref:C10004456/LA || OI- SLH7257X (White) TP- SLP5446M ||
Est:\$11557.20 || Hui Yang Motor
Attachments: Estimates.pdf
Importance: High

Hi Team,

We TP survey for SLP5446M please. Vehicle is in. Workshop request to survey the vehicle tomorrow.

Workshop information:
Blk 176 Sin Ming Drive
#04-02/09 Sin Ming Autocare
Singapore 575721
[Tel:64515752](tel:64515752)

Thank you.

Regards,

Ivy Ratilla
Executive, Claims Admin

T +65 6540 2185
F +65 6725 0853
E ivy.r@budgetdirect.com.sg



Customer Care +65 6221 2111
Claims +65 6221 2199
Claims (Int.) +65 6540 2199

190 Clemenceau Avenue, #03-01
Singapore Shopping Centre
Singapore
239924
budgetdirect.com.sg

auto  general

Auto & General Insurance (Singapore) Pte. Limited (Co. Reg. No. 201626103G) trading as **Budget Direct Insurance**.

This email is sent by Auto & General (SEA) Services Pte. Limited or a related body corporate (Auto & General) and is for the intended addressee. The views expressed in this email and attachments (email)

reflect the views of the stated author but may not reflect views of Auto & General. This email is confidential and subject to copyright. It may be privileged. If you are not the intended addressee, confidentiality and privilege have not been waived and any use, interference with, or disclosure of this email is unauthorised.

This email is sent by Auto & General (SEA) Services Pte. Limited or a related body corporate (Auto & General) and is for the intended addressee. The views expressed in this email and attachments (email) reflect the views of the stated author but may not reflect views of Auto & General. This email is confidential and subject to copyright. It may be privileged. If you are not the intended addressee, confidentiality and privilege have not been waived and any use, interference with, or disclosure of this email is unauthorised.

From: Hui Yang Motor <hui_yang_motor@hotmail.com>
Sent: Wednesday, 30 October 2019 3:23 PM
To: Claims <claims@budgetdirect.com.sg>
Subject: TP Claim for SLP5446M against SLH7257X DOA: 29/10/2019
Importance: High

Dear Sir/Mdm,

Please refer to attached GIA report and estimate and help to arrange surveyor soonest possible cos vehicle is currently in our workshop.

Thank you & Regards,

Bel Chew

Blk 176 Sin Ming Drive

#04-02/09 Sin Ming Autocare

Singapore 575721

Tel:64515752

This email is sent by Auto & General (SEA) Services Pte. Limited or a related body corporate (Auto & General) and is for the intended addressee. The views expressed in this email and attachments (email) reflect the views of the stated author but may not reflect views of Auto & General. This email is confidential and subject to copyright. It may be privileged. If you are not the intended addressee, confidentiality and privilege have not been waived and any use, interference with, or disclosure of this email is unauthorised.

SINGAPORE ACCIDENT STATEMENT

IMPORTANT NOTICE

1. Please report correctly the details of the accident to speed up the claims process.
2. This Form must be completed by the Policyholder and/or the Authorised Driver.
3. Information provided must be as truthful and accurate as possible. Any wilful misrepresentation or withholding of material facts may allow insurance companies to repudiate policy liability.
4. The issue and acceptance of this Form by insurance companies is not an admission of policy liability on the part of the insurance companies.
5. **Any false reporting may be referred to the Police for investigation.**
6. This report will be forwarded by the insurers of the GIA Records Management Centre established by the General Insurance Association of Singapore (GIA) for archiving and that copies of this report will, for a fee, be made available upon application by interested parties.
7. By the lodgement of this report to the insurers, you hereby consent to the archiving of this report at the centre and to copies of the report being made available aforesaid.

ACCIDENT STATEMENT

Date Of Report	30/10/2019 14:21
Date Of Accident	29/10/2019 20:50
Exact Location Of Accident	PIE TWDS TUAS (THOMSON ROAD EXIT)
Country/State of Loss	SINGAPORE

DETAILS OF OWN VEHICLE

Vehicle Registration Number	SLP5446M
Insured/Policyholder	
Name Of Registered Owner	VFM PTE. LTD.
Co Reg No	201523773K
Email Address	NOEMAIL
Mobile Phone No	(LOCAL) +65-97772233
Alternative Phone No	OFFICE-62913113

Vehicle Particulars

Manufacturer	HONDA
Model	VEZEL
Exact Purpose for which vehicle was being used at time of accident	WORK PURPOSE
Are you claiming under your own insurance policy for repair to your vehicle?	NO
If No, Please state action to be taken	THIRD PARTY
Vehicle Category	PRIVATE HIRE

Insurance Company

Name of Insurance Company	NTUC INCOME INSURANCE CO-OPERATIVE LTD
Type Of Coverage	COMPREHENSIVE
Fleet Policy	NO
Policy Number	5076629069-03 (DRIVO CLASSIC)
Cover Note Number	

Driver

Name of Driver	LEE BENG TONG
NRIC No	S0044288G
Date Of Birth	03/08/1950
Occupation	OUTDOOR
Date Of Driving Pass	16/07/1968
Driving Experience	51 YEARS AND 3 MONTHS
Gender	MALE
Mobile Number	(LOCAL) +65-97772233
Fax Number	
Contact Number	OTHERS-97772233
Email Address	NOEMAIL

Address	BLK 507 BEDOK NORTH AVE 3 #14-347
Postcode	460507
Was driver an employee of the Insured's Company	NO
If No, Relationship of the Driver with the Insured	OTHER - HIRER
Vehicle Registration Number of Driver's Own Vehicle	-
	-
	-
Insurance Company of Driver's Own Vehicle	-
	-
	-

General Information of the Accident

Type Of Accident	COLLISION - HEAD TO REAR
Weather Conditions	CLEAR
Road Surface	DRY

Other Information

Was any foreign vehicle involved in this accident?	NO
Number of vehicles (including own vehicle) involved in the accident	2
Was any body injured in the Accident?	YES
Was any injured conveyed to hospital by ambulance?	NO
Was any other material or property damaged?	YES
I have been approached by unknown person(s) soliciting/offering accident claims assistance.	NO
Number of Passengers (Including Driver)	2
Passenger 1	NAME: : UNKNOWN GENDER: : MALE

Details of Police Action

Was the accident reported to the police?	YES
If Yes, Please state which Police Station	
Police Station Name	TAMPINES N.P.C
Police Station Address	ROAD: TAMPINES N.P.C , POSTCODE: 529682 , COUNTRY: SINGAPORE
Police Station Contact	TEL NO: - FAX NO:
Was notice of intended Prosecution given?	NO
If Yes, against whom?	

Circumstances of Accident

REFER TO POLICE REPORT NO. T/2191030/2079 ATTACHED.

Attachment(s)

Are accident photos available for attachment?	YES
Was there any video captured by Car Camera?	YES
Remarks/ Reasons:	SD CARD WITH WORKSHOP
Was there any audio recorded?	NO

DETAILS OF OTHER VEHICLE PROPERTY 1

Vehicle Registration Number	SLH7257X
Vehicle Make/Model/Colour	HONDA HRV
Details Of Properties	
Vehicle Category	PRIVATE CAR
Name of Driver	TAN CANWEI
NRIC/Passport Number	S8340785I
Contact Number	
Address	

Postcode

Insurance Company Name

Nature Of Damage

No. Of Passenger (Including Driver)

DETAILS OF INJURED PERSON 1

Name

LEE BENG TONG

Approximate Age

Injuries Sustain

REFER TO POLICE REPORT

Injured person in which vehicle?

SLP5446M

Were seat belts worn?

YES

Was this injured conveyed to hospital by ambulance?

NO

Address

Postcode

Sketch Plan Pg. 1

SKETCH PLAN

IMPORTANT NOTICE

1. Please report correctly the details of the accident to speed up the claims process.
2. This Form must be completed by the Policyholder and/or the Authorised Driver.
3. Information provided must be as truthful and accurate as possible. Any wilful misrepresentation or withholding of material facts may allow insurance companies to repudiate policy liability.
4. The issue and acceptance of this Form by insurance companies is not an admission of policy liability on the part of the insurance companies.
5. Any false reporting may be referred to the Police for investigation.
6. The report will be forwarded by the Insurers of the GIA Records Management Centre established by the General Insurance Association of Singapore (GIA) for archiving and that copies of this report will for a fee be made available upon application by interested parties.
7. By the lodgment of this report to the Insurers, you hereby consent to the archiving of this report at the centre and to copies of the report being made available aforesaid.
8. **Consent under the Personal Data Protection Act (PDPA)**

I understand, acknowledge, agree and consent that:

- (a) My insurer, my workshop and the General Insurance Association of Singapore ("GIA") may/are permitted to collect, use, disclose and/or process my personal data/personal information set out in this [form] and any other personal information provided by me or possessed by my insurer (collectively the "Personal Information") and disclose and transfer such Personal Information to all insurer(s) who have insured vehicle(s) involved in this accident (all insurer(s) who have insured vehicle(s) involved in this accident shall be collectively referred to as the "Insurers"), the Insurers' lawyers/law firms, the Monetary Authority of Singapore and any relevant government agency/authority (such as the police), for the purpose(s) of:
 - (i) processing, handling and/or dealing with my claims including the settlement of the claims and any necessary investigations relating to the claims;
 - (ii) investigating the accident and/or my claims;
 - (iii) carrying out and/or dealing with my instructions or responding to any enquiries by me;
 - (iv) administering my claims (including the mailing of correspondence, statements, invoices, reports or notices to me, which could involve disclosure of certain personal data about me to bring about delivery of the same as well as on the external cover of envelopes/mail packages); and/or
 - (v) complying with applicable law in administering, processing, handling and/or dealing with my claims (collectively the "Purposes")
- (b) all insurer(s) who have insured vehicle(s) involved in this accident and the Insurers' lawyers/law firms, may/are permitted to collect, use, disclose and/or process my Personal Information for one or more of the above Purposes; and
- (c) my Personal Information may/can be disclosed by any of the Insurers and/or GIA to their third party service providers or agents (including their lawyers/law firms), which may be sited outside of Singapore, for one or more of the above Purposes.
- (d) my Personal Information will also be collected and used to compile claims history for the purpose of fraud detection, investigation and management in present and all future claims.
- (e) the information so collected under (d) above may be shared / disclosed:
 - (i) to all insurers and/or any other third parties that assist in evaluating, investigating, controlling or managing fraud, regulators, law enforcement and government agencies as reasonably required for the purposes stated, or
 - (ii) for complying with requirements under any regulations, laws or court orders.



Policyholder's Signature
Date & Time:

[Signature] 30 OCT 2019
Driver's Signature
(If driver is not the policyholder)
Date & Time:



Reporting Centre Personnel's Signature
Name:
NRIC/FIN No.:

Sketch Plan #2 Pg. 1

SKETCH PLAN

Please refer to attached sketch plan.

DESCRIBE CIRCUMSTANCES OF THE ACCIDENT

Please refer to attached police report and sketch plan.

DECLARATION

I/We declare the foregoing particulars are true in every respect.

30 OCT 2019

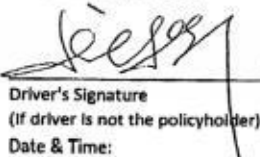

Policyholder's Signature
Date & Time:

Driver's Signature
(If driver is not the policyholder)
Date & Time:



Reporting Centre Personnel's Signature
Name:
NRIC/FIN No.:

GIASMA 2019/10/30 10:30



**SINGAPORE
POLICE FORCE**



T/20191030/2079

Police Station Of Origin:
Tampines N.P.C
6 Tampines Avenue 4 SINGAPORE 529682
Tel No: 1800-5871999

1 of 3

Report No. T/20191030/2079

REPORT OF A TRAFFIC ACCIDENT

Date/Time Report Made: 30/10/2019 12:51		Vide Report No.:		Station Diary No.: 42	
Informant's Particulars					
Name of Informant: LEE BENG TONG			Address: APT BLK 507 BEDOK NORTH AVE 3 #14-347 SINGAPORE 460507		
ID Type / ID No.: NRIC NO / S0044288G			Contact No.: Home/Office: Mobile: 97772233		
Nationality: SINGAPORE CITIZEN			Email:		
Sex: Male	Age: 69	Date of Birth: 03/08/1950	Type of Informant: Driver		
Race: Chinese			Language: English		Institution / School Name:
Occupation: PRIVATE HIRE DRIVER			Driving Licence Information: Class: 3		Date of Expiry:

General Information of the Accident

Type of Accident:	Injury Others	Drink Drive: No	Date/Time of Accident: 29/10/2019 20:50	Type of Location: Y-Junction
Location: Along Road 1 PAN ISLAND EXPRESSWAY TOWARDS TUAS (THOMSON ROAD EXIT)				
Weather: Clear		Road Surface: Dry	Road Speed Limit: 50 Km/h	
Traffic Flow: One Way		Traffic Control: Not Controlled	Traffic Volume: Moderate	
Type of Collision: Between Moving Vehicles - Head To Rear			Anyone conveyed by ambulance: No	

Details of Vehicle Involved

Vehicle No.	Type	Make	Model	Color	Condition	No. of Passenger
SLH7257X	Car	HONDA	HRV	White	Seriously Damaged	0
SLP5446M	Car	HONDA	VEZEL	Black		1

Details of Person Involved

Any Pedestrian Involved: No	
No. of Pedestrians Injured: NIL	Use of Pedestrian Crossing: NA



**SINGAPORE
POLICE FORCE**



T/20191030/2079

Police Station Of Origin:

Tampines N.P.C

6 Tampines Avenue 4 SINGAPORE 529682

Tel No: 1800-5871999

2 of 3

Report No. T/20191030/2079

CONTINUATION OF REPORT

Driver			
Name	LEE BENG TONG		ID No. S0044288G
Related Vehicle	SLP5446M (Car)		Contact No. 97772233
Hospital/Clinic	TAMPINES MEDILIFE CLINIC		Class of Driving Licence & Expiry Date Class: 3 Date of Expiry: NIL
Date Treatment	30/10/2019	Date Discharge	30/10/2019
No. of Days granted Medical Leave	03	Degree of Injury	Serious
Driver			
Name	TAN CANWEI		ID No. S8340785I
Related Vehicle	NIL		Contact No. 96367799
Hospital/Clinic	NIL		Class of Driving Licence & Expiry Date Class: NIL Date of Expiry: NIL
Date Treatment	NIL	Date Discharge	NIL
No. of Days granted Medical Leave	NIL	Degree of Injury	NIL

Brief Details.

On 29/10/2019 at about 2050hrs, I was driving my GRAB Car Reg No: SLP5446M Honda black in colour. I was driving along PIE towards Tuas taking the Thomson Road Exit. I then positioned my car before the give way line to look out for traffics along Thomson Road before merging into Thomson Road. After I stopped to check for the traffic, suddenly I felt a hard impact from the rear. I then stopped my car, I check if my passenger is injured and need any ambulance, however he told me that he is not injured and does not require any immediate medical attention. I then went out to check at the other driver. He was driving a white in colour Honda Reg No: SLH7257X and he does not seem to be injured. I did not see any passenger inside his vehicle.

My car rear bumper and boot door was damaged and I am not sure how serious is the damage as it is for the workshop to make assessment. His car front portion was also quite badly damaged. Later at night I started feeling some pain on the back of my neck, shoulders and chest. On 30/10/2019, I woke up with no improvement to the pain and went to the clinic for treatment. I was then given 3 days medical leave. My car have front in-car camera installed inside my car.



**SINGAPORE
POLICE FORCE**



T/20191030/2079

Police Station Of Origin:
Tampines N.P.C
6 Tampines Avenue 4 SINGAPORE 529682
Tel No: 1800-5871999

3 of 3

Report No. T/20191030/2079

CONTINUATION OF REPORT

Sketch Plan

Informant is not able to provide sketch plan

IMPORTANT: Please attach a copy of your vehicle's Insurance Certificate to this report. If you don't have the certificate with you now, please fax a copy to 65474885 stating the report number as reference.

Signature Of Officer Recording The Report:
G /
Sr Staff Sgt MUHAMAD FAISAL BIN MOHD
SALEH

Signature Of Informant:

[Handwritten signature]

Signature Of Interpreter:
Not applicable

Date/Time:
30/10/2019 12:51

Officer In Charge Of Case:
TP / AEIT /
Staff Sgt WONG SIEU LUI
Contact No.: 65476151

Classification Of Case:



SINGAPORE
POLICE FORCE

Authentication Stamp
NP168

SIGNATURE

Sketch Plan #6 Pg. 1

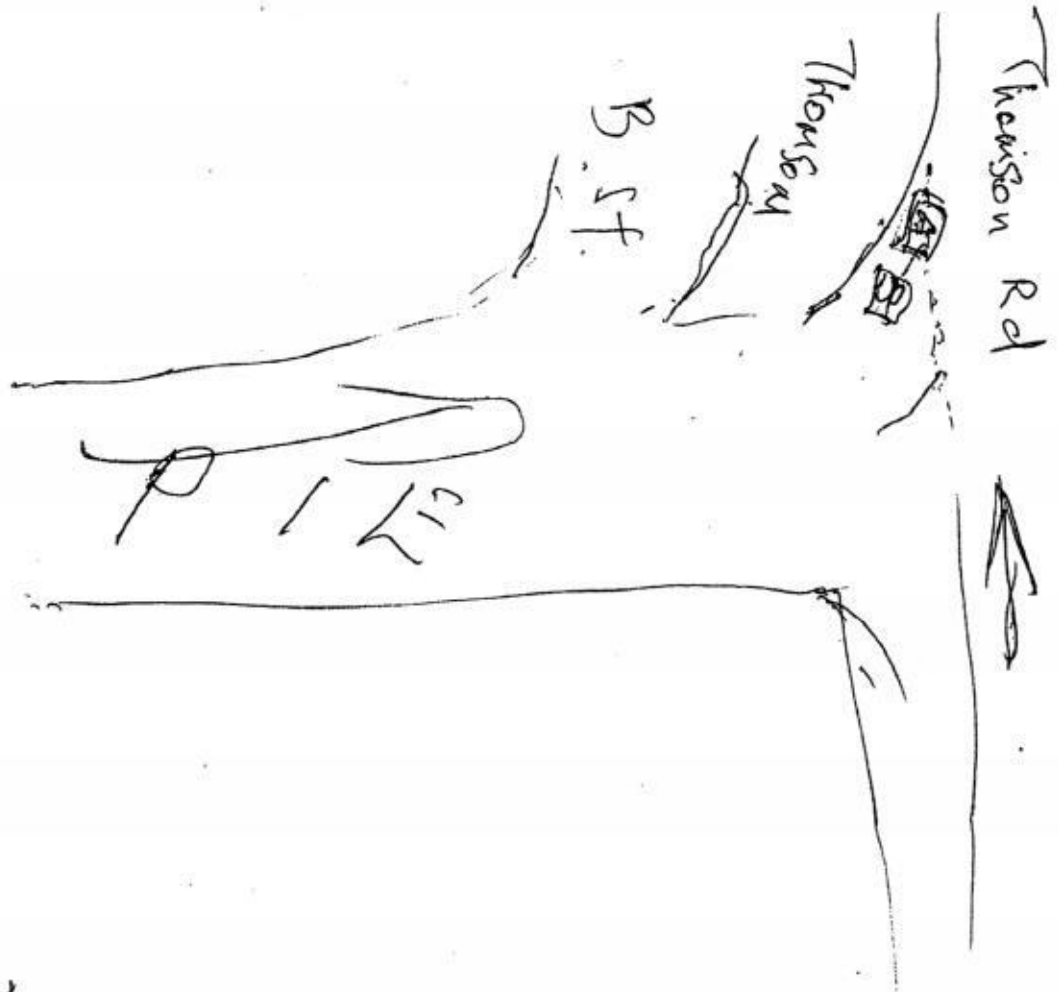

Seey
500442886

Tampines NPC
No. 6 Tampines Avenue 4
Singapore 529682
Tel: 1800-5871999

	SINGAPORE POLICE FORCE
<hr/>	
SIGNATURE	

Auto & Garment.
veh In

辉 阳 汽 车 有 限 公 司 HUI YANG MOTOR PTE. LTD.

Contact Add : SIN MING AUTOCARE Blk 176 Sin Ming Drive #04-02 Singapore 575721

Tel: 64515752 (2 Lines) . Fax: 64514658

GST & Reg No. 201629438M

29/10/2019

Owner: VFM PTE LTD

Not with work
C12m, 84700h
Pricing After Repair

ESTIMATE TO REPAIR HONDA VEZEL HYBRID - SLP5446M

5 days

1pc	rear tailgate	Rt	\$ 1,100.90	✓
1pc	rear tailgate "HONDA" logo	nn	\$ 27.00	X
1pc	rear tailgate "VEZEL" emblem	nn	\$ 68.50	✓
1set	rear tailgate windscreen moulding	nn	\$ 120.00	✓
1pc	rear tailgate outer garnish	nn	\$ 485.25	X
2pcs	rear tailgate reflector @\$450.25	nn	\$ 900.50	✓
1pc	rear tailgate inner lock	nd	\$ 198.40	✓
1pc	rear tailgate inner rubber	nd	\$ 135.20	✓
1pc	rear tailgate inner garnish	nd	\$ 252.70	✓
2pcs	rear taillamp @\$580.50	old	\$ 1,161.00	✓
1pc	rear bumper	Rt	\$ 981.50	✓
2pcs	rear bumper side bumper @\$195.20	old	\$ 390.40	✓
2pcs	rear bumper side retainer @\$24.80	old	\$ 49.60	✓
2pcs	rear bumper reflector @\$151.50	nn	\$ 303.00	X
1pc	rear end panel	Rt	\$ 530.90	✓
1pc	rear end panel inner garnish	mtg	\$ 109.90	✓
1pc	rear end panel inner sensor	nn	\$ 195.50	X
1pc	rear end panel outer sensor	nn	\$ 180.25	X
1pc	rear floor panel	nn	\$ 981.50	X
1pc	rear floor panel sponge	nn	\$ 681.50	X
1pc	rear floor panel top board trim	nn	\$ 580.50	X
			\$ 9,434.00	
less 20%			\$ 1,886.80	
			\$ 7,547.20	

1 set rear reverse sensor

shar s.nett \$ 280.00 2005m

remove & refix rear windscreen glass

wiring

tuffkote

sealant ncc

spray painting

labour charges

Total

LKK Auto Consultants hence notify the Repairer of the following:

- To resurvey before/after spray painting
- To resurvey before/after part(s) during resurvey
- Parts prices are subject to confirmation
- Third party survey is on a "Without Prejudice" basis
- No illegal modification(s) is allowed
- Supplementary item(s) must be resurveyed and is subject to final approval from Insurance Company

Acknowledged by Repairer

Signature:

Date:



\$ 120.00	✓
\$ 180.00	201
\$ 150.00	60h
\$ 80.00	405m
\$ 1,600.00	700h
\$ 1,600.00	600h
<u>\$ 11,557.20</u>	

**LKK Auto Consultants Pte Ltd**

51 Ubi Ave 1 #01-25 Paya Ubi Industrial Park, Singapore 408933

TEL: 6256 3561 FAX: 6256 4315

Reg. No: 199607198R GST Reg. No. 19-9607198-R

Affiliated to Federation Internationale Des Experts En Automobile			
AUTO & GENERAL INSURANCE (S) PL		Ref : CS/AGI19019195/Kqf3n2	
(BUDGET DIRECT INSURANCE) 190 CLEMENCEAU AVENUE #03-01 SINGAPORE SHOPPING CENTRESINGAPORE 239924		Date : 27-12-2019	
Code : AGI			
1. Policy Particulars :- THIRD PARTY CLAIM			
Insured Veh.	SLH 7257X	Veh. Inspected	SLP 5446M
Policy No.		Coverage (\$)	0.00
Claim No.	C10004456/LA	Excess (\$)	0.00
Assign From	IVY RATILLA	Assign Date	30/10/2019
2. Vehicle Particulars & Condition			
Make & Model	HONDA VEZEL (A)	c.c	1496
Engine No.	HIDDEN	Year of Reg.	2017
Chassis No.	RU31246725	Colour	METALLIC BLACK
Odometer	189437	Steering	IN ORDER
Brakes	IN ORDER	Modification	STANDARD ALLOY RIM
General	GOOD		
3. Conditions of Tyres			
	Size	Make	Balance
R/H Front Tyre	215/60 R16	DUNLOP	8 mm
L/H Front Tyre	215/60 R16	DUNLOP	8 mm
R/H Rear Tyre	215/60 R16	DUNLOP	8 mm
L/H Rear Tyre	215/60 R16	DUNLOP	8 mm
4. Description of Damages			
THE VEHICLE SUSTAINED DAMAGES AT THE REAR PORTION. DAMAGES SEE DETAILS.			
5. General Information			
Accident Date	29/10/2019	Inspection Date	31/10/2019
Survey held at	HUI YANG MOTOR PTE LTD BLOCK 176 SIN MING DRIVE #04-02 SIN MING AUTOCARE SINGAPORE 575721		
5a. Remarks			
A)THE INSPECTION WAS CONDUCTED ON A"WITHOUT PREJUDICE" BASIS. B)IN ACCORDANCE TO YOUR INSTRUCTIONS, WE HAVE NOT AUTHORISED REPAIRS.			
5b. Estimate Days of Repair			
ESTIMATED NORMAL PERIOD FOR REPAIR:		5 Working Days	



LKK Auto Consultants Pte Ltd

51 Ubi Ave 1 #01-25 Paya Ubi Industrial Park, Singapore 408933

TEL: 6256 3561 FAX: 6256 4315

Reg. No: 199607198R GST Reg. No. 19-9607198-R

Page No.:1 of 2

ADJUSTMENT ON REPAIR COST FOR VEHICLE NO. SLP 5446M

Qty	Description of Parts	Condition	Estimate By Workshop (\$)	Our Adjusted (\$)
REPLACEMENT OF PARTS				
1	REAR TAILGATE	BENT	1,100.90	1,100.90
1	REAR TAILGATE "HONDA" LOGO	NOT NECESSARY	27.00	-
1	REAR TAILGATE "VEZEL" EMBLEM	NECESSARY	68.50	68.50
1	SET REAR TAILGATE WINDSCREEN MOULDING	NECESSARY	120.00	120.00
1	REAR TAILGATE OUTER GARNISH	SERVICEABLE	485.25	-
2	REAR TAILGATE REFECTOR @\$450.25	CUT	900.50	900.50
1	REAR TAILGATE INNER LOCK	DENTED	198.40	198.40
1	REAR TAILGATE INNER RUBBER	DENTED / DISTORTED	135.20	135.20
1	REAR TAILGATE INNER GARNISH	MTG CRACKED	252.70	252.70
2	REAR TAILLAMP @\$580.50	O/S CUT	1,161.00	580.50
1	REAR BUMPER	BENT	981.50	981.50
2	REAR BUMPER SIDE BUMPER @\$195.20	O/S CRACKED / N/S SERVICEABLE	390.40	195.20
2	REAR BUMPER SIDE RETAINER @\$24.80	O/S DISTORTED	49.60	24.80
2	REAR BUMPER REFLECTOR @\$151.50	SERVICEABLE	303.00	-
1	REAR END PANEL	BENT	530.90	530.90
1	REAR END PANEL INNER GARNISH	MTG DISTORTED	109.90	109.90
1	REAR END PANEL INNER SENSOR	SERVICEABLE	195.50	-
1	REAR END PANEL OUTER SENSOR	SERVICEABLE	180.25	-
1	REAR FLOOR PANEL	TO REPAIR SEE LABOUR	981.50	-
1	REAR FLOOR PANEL SPONGE	SERVICEABLE	681.50	-
1	REAR FLOOR PANEL TOP BOARD TRIM	SERVICEABLE	580.50	-
	LESS 20% DISCOUNT		-1,886.80	-1,039.80
			7,547.20	4,159.20
SPECIAL NETT ITEMS				
1	SET REAR REVERSE SENSOR (SN)	SHORTED	280.00	200.00
1	SEALANT (SN)	NECESSARY	80.00	40.00
			360.00	240.00
LABOUR				
	REMOVE & REFIX REAR WINDSCREEN GLASS.		120.00	120.00
	WIRING.		180.00	20.00
	TUFFKOTE.		150.00	60.00

Report Ref No. CS/AGI19019195/Kqf3n2



LKK Auto Consultants Pte Ltd

51 Ubi Ave 1 #01-25 Paya Ubi Industrial Park, Singapore 408933

TEL: 6256 3561 FAX: 6256 4315

Reg. No: 199607198R GST Reg. No. 19-9607198-R

Page No.:2 of 2

Qty	Description of Parts	Condition	Estimate By Workshop (\$)	Our Adjusted (\$)
	SPRAY PAINTING.		1,600.00	700.00
	LABOUR CHARGES.INCLUSIVE OF THE REPAIR OF REAR FLOOR PANEL.		1,600.00	600.00
			3,650.00	1,500.00
GRAND TOTAL			11,557.20	5,899.20
RECOMMENDED COST OF LUMP SUM REPAIRS (TO ITS PRE-ACCIDENT CONDITION)				4,700.00

Report Ref No. CS/AGI19019195/Kqf3n2

KONG SENG CHEONG

Licensed Appraiser

DISCLAIMER OF LIABILITY TO THIRD PARTIES:- This Report is made solely for the use and benefit of the Client named on the front page of this Report.

No liability of responsibility whatsoever, in contract or tort, is accepted to any third party who may rely on the Report wholly or in part. Any third party acting or relying on this Report, in whole or in part, does so at his or her own risk.