

ASS. REC. BY:

REF.

CS/C7219019185/R1+f3n2

Special Instructions:

Surveyor

Rosa

ASSIGNMENT (Office)

From (Person):

Tan Kah Leong

est

(71)

Date/Time:

30.10.19 14.54 p.m

Estimated Cost:

Bill 100

OD/TP/WS/TP RES/OD RES/EVA/INV/MV/CS

To Inspect Vehicle No. _____

SLX 3080E

Insured:

GW 55664

at Workshop 10/2

Euro kars

Tel

63310682

col

27A Tanjung Pinang Level 1 &

Policy No.

DMCVSV30177919011

Claim No.

SNM 191205096102

Sum Insured

Exercise

Make of Veh:

(Client's Record)

DOA

25.10.19

CA / REV / REP. / REV 24 HRS

ans

31.10.2019

Date/Time

30.10.19 3520.0

Person Conducted

Jobi

Vehicle IN/OUT

H.O.D. Endorsements

NOFT

Date/Time	Action/Instruction (✓) Estimate
	GR 581Y: 96 / 13667025015 / Africa DOA: 53/4/2007
	QY 3305 X
	COR 8147.82 (Red: 495.94, 50%)
	6 days

ISS: REC: RV:

REF: CT2

984A

ASSIGNMENT

From:

Date:

31.10.2019

Veh No:

SLX 3080E

Vr Regn: 2018 / MAR

Type: ☒ Car / M.Cycle / Bus / Van / Lorry / Taxi / Prime Mover /

Truck / Trailer or

Make:

MINI COOPER ONE 50ALED C.C. 1499

Colour:

BLUE

A/C: Insured / Std / NI / NA

Sp. Reading

16050

T/Radio: Insured / Std / NI / NA

Engl No:

WMWXU52096TE39564

Gen. Cond: Good / ☒ Fair / Poor / Burnt

Steering: ☒ Order / Jammed / Leaked / Burnt or

Brake: ☒ Order / Jammed / Leaked / Burnt or

Modl: Nil / S/Rim / STD A/Rim or

Tyre Size:

F: 195/65R15

R:

BS / DUN / EXNOVA / ☒ GY / FS / LIZA / MIC / OHTSU / PIR / SUMI /

TOYO / YOKO or

Front

Rear

R/Bal.

6

mm

R/Bal.

6

mm

L/Bal.

6

mm

L/Bal.

6

mm

D.O.A.

25/10/19

D.O.I.

31/10/19

Survey held at

TRANS EUROPA

Des. of Damages: Frt / Rear / O/S / N/S / UIC / Rooftop or

O/S REAR

The UIC / Chassis frame / Body Structure affected due to collision.

Estimated Cost

OD / TP / WS / TP RES / OD RES / EVA / INV / MV

To Inspect Vehicle No:

SLX 3080E

at Workshop m/s

Eurokars

of 27A Tanjung Penjurah Lrt / 5

Insured:

Policy No:

Claims No:

Sum Insured:

Excess:

(Client's Record)

Make of Veh:

3000m Owner party

(Policy Condition)

Remark: The veh had commenced its repair at the time of inspection.

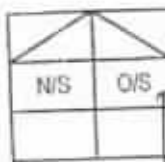

Bal. or Market Value:

IDAC Accident Report:

Consistent? : Yes or No

GIA / PR Seen:

Consistent? : Yes or No

Est. Repairs:

days

Res.: Yes or No

Lum Sum:

%

3 Val: Yes or No

CA / REV / REP. / 24 HRS

sup

Vehicle: IN / OUT

Date:

Person Contacted:

Date / Time

Action / Instruction

RECEIVED 17 NOV 2019

27/11/2019

Date/Time, File Pass to?

☐

: Preli. Report

1)

☐

: Final Report

Date/Time, File Return to?

2)

Rep. Form:

Emp. Sign / U.E. 12

Days Of Repair:

Resurvey No. of Trip:

Add Fee:

☐

: Site Insp (\$

☐

: Interview (\$

☐

: Tech. Invs (\$

☐

: Wheel end (\$

Survey Fee:

Transportation:

5 + RS. \$

Photos

Notes

TOTAL

220

...CLAIM SUBFOLDER...(New Assignment)

CLAIM SUBFOLDER TRACKING

Case	Notified	Est Submitted	Adj Assigned	Adj Rpt	Adj Submitted	Ins Auth'd	Status
Main	30 Oct 2019		30 Oct 2019 14:54 Assign				New Assignment Cancel Case

Main	Reference	Claim Details	Documents	Show All					
CLAIM SUBFOLDER DETAILS [Created by insurer]									
Insured:									
Main Claimant: TEO MEI CHIN BETSY , ID: S7310984A									
Vehicle Reg. No.: SLX3080E Date of Loss: 25/10/2019 14:00 - :59									
Claim Type: TP / SNM19D205096C02 Policy/Cover Note No.: DMCVSN30177919011									
Vehicle Reg. No. (Insured): GW5566Y Policy No. (Claimant): GA470365/1									
Excess: S\$0.00									
Repairer: Eurokars Habitat Pte Ltd (HQ) 27A Tanjong Penjuru Level 5, 609042 West Coast - Tel: 63602845									
Handling Insurer: China Taiping Insurance (Singapore) Pte. Ltd. (HQ) - Tel: 6389 6111 ... [Handled by Tan Kah Leong - 63896193]									
Claimant's Insurer: AXA Insurance Pte Ltd (HQ) - Tel: 6338 7288									
Adjuster: LKK Auto Consultants Pte Ltd (HQ) - Tel: 6256-3561 ... [Final Rpt due 08/11/2019]									
ASSOCIATED MAIL RECEIVED View All Compose Case Mail									
There are no mail for this case.									
ALL ASSOCIATED TASKS View All Search Tasks Create New Task Complete									
Due Date	Priority	Type	Task Group	Subject	Handler	Assigned By	Completed On	Created On	Done?
No results.									

Summer Lee (LKK Auto)

From: Tan Kah Leong <KahLeong.Tan@sg.cntaiping.com>
Sent: Wednesday, 30 October, 2019 2:49 PM
To: jobithomas@eurokars.com.sg; assignments
Cc: Irene Tay; eva.kok@eurokars.com.sg
Subject: RE: OUR REF; SNM19D205096-GW5566Y-THP- YOUR REF: GW5566Y / OUR REF: SLX3080E THIRD PARTY CLAIM
Attachments: 4199_001.pdf

WITHOUT PREJUDICE

Dear Jobi Thomas,

We refer to your email dated 30.10.2019.

We will be assigning M/s LKK Auto Consultants to survey your client's vehicle on a without prejudice basis.

Aside to LKK,

Please refer to the email below & proceed to survey the third party vehicle.

Thank you.

Regards

Tan Kah Leong

Assistant Executive
Claims Department

China Taiping Insurance (Singapore) Pte. Ltd.

3 Anson Road #15-00 Springleaf Tower Singapore 079909
DID: (65) 6389 6193 | F: (65) 6222 1033

W: www.sg.cntaiping.com | **FB:** www.facebook.com/chinataipingsg/

Disclaimer: This e-mail and any files transmitted with it is intended only for the named recipients and may contain confidential information. Any unauthorized disclosure, use or dissemination of this message, either in whole or partial, is prohibited. If you are not the intended recipient, please notify the sender immediately. Please delete the e-mail and any copies of it thereafter.

From: jobithomas@eurokars.com.sg [mailto:jobithomas@eurokars.com.sg]
Sent: Wednesday, October 30, 2019 2:36 PM
To: Tan Kah Leong <KahLeong.Tan@sg.cntaiping.com>
Cc: Irene Tay <irene.tay@sg.cntaiping.com>; eva.kok@eurokars.com.sg
Subject: RE: OUR REF; SNM19D205096-GW5566Y-THP- YOUR REF: GW5566Y / OUR REF: SLX3080E THIRD PARTY CLAIM

Dear Tan Kah Leong,

Kindly assign to Marcus Chua.

Best Regards.

 **EUROKARS GROUP**
Driving luxury experiences since 1985

Jobi Thomas

Senior Insurance Claims Executive
27A Tanjong Penjuru, Singapore 609042
T: (65) 6331 0680 D: (65) 6331 0682 F: (65) 6331 0690
E: jobithomas@eurokars.com.sg W: www.eurokarsgroup.com

From: Tan Kah Leong <KahLeong.Tan@sg.cntaiping.com>
Sent: 30 October 2019 2:29 PM
To: Jobi Thomas <jobithomas@eurokars.com.sg>
Cc: Irene Tay <irene.tay@sg.cntaiping.com>
Subject: RE: OUR REF; SNM19D205096-GW5566Y-THP- YOUR REF: GW5566Y / OUR REF: SLX3080E THIRD PARTY CLAIM

Without Prejudice

Dear Jobi Thomas,

We refer to your email below.

Please see attached and let us know if you agree with SJE.

Thank you.

Regards

Tan Kah Leong

Assistant Executive
Claims Department

China Taiping Insurance (Singapore) Pte. Ltd.
3 Anson Road #15-00 Springleaf Tower Singapore 079909
DID: (65) 6389 6193 | F: (65) 6222 1033

W: www.sg.cntaiping.com | FB: www.facebook.com/chinataipingsg/

Disclaimer: This e-mail and any files transmitted with it is intended only for the named recipients and may contain confidential information. Any unauthorized disclosure, use or dissemination of this message, either in whole or partial, is prohibited. If you are not the intended recipient, please notify the sender immediately. Please delete the e-mail and any copies of it thereafter.

From: Claims Dept of CTI
Sent: Wednesday, October 30, 2019 2:26 PM
To: Irene Tay <irene.tay@sg.cntaiping.com>; Chee So Chow <sochow.chee@sg.cntaiping.com>; Tan Kah Leong <KahLeong.Tan@sg.cntaiping.com>; jobithomas@eurokars.com.sg
Subject: OUR REF; SNM19D205096-GW5566Y-THP- YOUR REF: GW5566Y / OUR REF: SLX3080E THIRD PARTY CLAIM

Dear Kah Leong,

Please assist to conduct PRS for SLX3080E.

Note : officer in charge – Irene Tay 63896192.

Regards,

Claims Department

China Taiping Insurance (Singapore) Pte. Ltd.

3 Anson Road #15-00 Springleaf Tower Singapore 079909
T: (65) 63896116 | F: (65) 62247175

W: www.sg.cntaiping.com | FB: www.facebook.com/chinataipingsg/ | WeChat: 太平輝城 Taiping SG

Disclaimer: This e-mail and any files transmitted with it is intended only for the named recipients and may contain confidential information. Any unauthorized disclosure, use or dissemination of this message, either in whole or partial, is prohibited. If you are not the intended recipient, please notify the sender immediately. Please delete the e-mail and any copies of it thereafter.

From: jobithomas@eurokars.com.sg [<mailto:jobithomas@eurokars.com.sg>]
Sent: Wednesday, 30 October, 2019 9:51 AM
To: Claims Dept of CTI <claimsdept@sg.cntaiping.com>
Cc: eva.kok@eurokars.com.sg; rickteo@eurokars.com.sg
Subject: YOUR REF: GW5566Y / OUR REF: SLX3080E THIRD PARTY CLAIM

YOUR REF: GW5566Y / OUR REF: SLX3080E THIRD PARTY CLAIM

Dear Sir/Mdm,

Kindly arrange the survey of our client's vehicle ASAP at 27A Tanjong Penjuru.

Attached is the ESTIMATE & ACCIDENT REPORT for your perusal.

We would appreciate it if you can kindly let us know the liability/status of this case.

Best Regards.



Jobi Thomas
Senior Insurance Claims Executive
27A Tanjong Penjuru, Singapore 609042
T: (65) 6331 0680 D: (65) 6331 0682 F: (65) 6331 0690
E: jobithomas@eurokars.com.sg W: www.eurokarsgroup.com

This email has been scanned by the Symantec Email Security.cloud service.
For more information please visit <http://www.symanteccloud.com>

This email has been scanned by the Symantec Email Security.cloud service.
For more information please visit <http://www.symanteccloud.com>

SINGAPORE ACCIDENT STATEMENT

IMPORTANT NOTICE

1. Please report correctly the details of the accident to speed up the claims process.
2. This Form must be completed by the Policyholder and/or the Authorised Driver.
3. Information provided must be as truthful and accurate as possible. Any wilful misrepresentation or withholding of material facts may allow insurance companies to repudiate policy liability.
4. The issue and acceptance of this Form by insurance companies is not an admission of policy liability on the part of the insurance companies.
5. Any false reporting may be referred to the Police for investigation.
6. This report will be forwarded by the insurers of the GIA Records Management Centre established by the General Insurance Association of Singapore (GIA) for archiving and that copies of this report will, for a fee, be made available upon application by interested parties.
7. By the lodgement of this report to the insurers, you hereby consent to the archiving of this report at the centre and to copies of the report being made available aforesaid.

ACCIDENT STATEMENT

Date Of Report	25/10/2019 16:50
Date Of Accident	25/10/2019 14:40
Exact Location Of Accident	BUKIT TIMAH ROAD
Country/State of Loss	SINGAPORE

DETAILS OF OWN VEHICLE

Vehicle Registration Number	SLX3080E
Insured/Policyholder	
Name Of Registered Owner	TEO MEI CHIN BETSY
NRIC No	S7310984A
Email Address	TEOCKBE@YAHOO.COM
Mobile Phone No	(LOCAL) +65-81118018
Alternative Phone No	OFFICE-81118018

Vehicle Particulars

Manufacturer	MINI
Model	COOPER-1.6 (A)

Exact Purpose for which vehicle was being used at time of accident

Are you claiming under your own insurance policy for repair to your vehicle? NO

If No, Please state action to be taken THIRD PARTY

Vehicle Category PRIVATE CAR

Insurance Company

Name of Insurance Company	AXA INSURANCE PTE LTD
Type Of Coverage	COMPREHENSIVE
Fleet Policy	NO
Policy Number	GA470365/1
Cover Note Number	

Driver

Name of Driver	TEO MEI CHIN BETSY
NRIC No	S7310984A
Date Of Birth	05/04/1973
Occupation	INDOOR
Date Of Driving Pass	18/07/2007
Driving Experience	12 YEARS AND 3 MONTHS
Gender	FEMALE
Mobile Number	(LOCAL) +65-81118018
Fax Number	
Contact Number	OFFICE-81118018
Email Address	TEOCKBE@YAHOO.COM

Address	BLK 354 CLEMENTI AVENUE 2 #04-231
Postcode	120354
Was driver an employee of the Insured's Company	NO
If No, Relationship of the Driver with the Insured	OWNER
Vehicle Registration Number of Driver's Own Vehicle	SLZ4401X
	-
Insurance Company of Driver's Own Vehicle	NTUC INCOME INSURANCE CO-OPERATIVE LTD
	-
	-

General Information of the Accident

Type Of Accident	COLLISION - CHANGE/CROSS LANE
Weather Conditions	CLEAR
Road Surface	DRY

Other Information

Was any foreign vehicle involved in this accident?	NO
Number of vehicles (including own vehicle) involved in the accident	2
Was any body injured in the Accident?	NO
Was any injured conveyed to hospital by ambulance?	
Was any other material or property damaged?	YES
I have been approached by unknown person(s) soliciting/offering accident claims assistance.	NO
Number of Passengers (Including Driver)	2
Passenger 1	NAME: : ANGLAY PHENG GENDER: : FEMALE

Details of Police Action

Was the accident reported to the police?	NO
If Yes, Please state which Police Station	
Was notice of intended Prosecution given?	NO
If Yes, against whom?	

Circumstances of Accident

KINDLY REFER TO THE ATTACHED SKETCH PLAN.

Attachment(s)

Are accident photos available for attachment?	YES
Was there any video captured by Car Camera?	NO
Was there any audio recorded?	NO

DETAILS OF OTHER VEHICLE PROPERTY 1

Vehicle Registration Number	GW5566Y
Vehicle Make/Model/Colour	TOYOTA DYNA
Details Of Properties	
Vehicle Category	COMMERCIAL VEHICLE
Name of Driver	
NRIC/Passport Number	
Contact Number	
Address	
Postcode	
Insurance Company Name	
Nature Of Damage	

SKETCH PLAN

IMPORTANT NOTICE

1. Please report **correctly** the details of the accident to speed up the claims process.
2. This Form must be **completed by the Policyholder and/or the Authorised Driver**.
3. Information provided must be as **truthful and accurate as possible**. Any wilful misrepresentation or withholding of material facts may allow insurance companies to **repudiate policy liability**.
4. The issue and acceptance of this Form by insurance companies is not an admission of policy liability on the part of the insurance companies.
5. **Any false reporting may be referred to the Police for investigation.**
6. The report will be forwarded by the insurers of the GIA Records Management Centre established by the General Insurance Association of Singapore (GIA) for archiving and that copies of this report will for a fee be made available upon application by interested parties.
7. By the lodgment of this report to the insurers, you hereby consent to the archiving of this report at the centre and to copies of the report being made available aforesaid.
8. **Consent under the Personal Data Protection Act (PDPA)**

I understand, acknowledge, agree and consent that:

- (a) My insurer, my workshop and the General Insurance Association of Singapore ("GIA") may/are permitted to collect, use, disclose and/or process my personal data/personal information set out in this [form] and any other personal information provided by me or possessed by my insurer (collectively the "**Personal Information**") and disclose and transfer such Personal Information to all insurer(s) who have insured vehicle(s) involved in this accident (all insurer(s) who have insured vehicle(s) involved in this accident shall be collectively referred to as the "**Insurers**"), the Insurers' lawyers/law firms, the Monetary Authority of Singapore and any relevant government agency/authority (such as the police), for the purpose(s) of:
 - (i) processing, handling and/or dealing with my claims including the settlement of the claims and any necessary investigations relating to the claims;
 - (ii) investigating the accident and/or my claims;
 - (iii) carrying out and/or dealing with my instructions or responding to any enquiries by me;
 - (iv) administering my claims (including the mailing of correspondence, statements, invoices, reports or notices to me, which could involve disclosure of certain personal data about me to bring about delivery of the same as well as on the external cover of envelopes/mail packages); and/or
 - (v) complying with applicable law in administering, processing, handling and/or dealing with my claims. (collectively the "**Purposes**")
- (b) all insurer(s) who have insured vehicle(s) involved in this accident and the Insurers' lawyers/law firms, may/are permitted to collect, use, disclose and/or process my Personal Information for one or more of the above Purposes; and
- (c) my Personal Information may/can be disclosed by any of the Insurers and/or GIA to their third party service providers or agents (including their lawyers/law firms), which may be sited outside of Singapore, for one or more of the above Purposes.
- (d) my Personal Information will also be collected and used to compile claims history for the purpose of fraud detection, investigation and management in present and all future claims.
- (e) the information so collected under (d) above may be shared / disclosed:
 - (i) to all insurers and/or any other third parties that assist in evaluating, investigating, controlling or managing fraud, regulators, law enforcement and government agencies as reasonably required for the purposes stated, or
 - (ii) for complying with requirements under any regulations, laws or court orders.



Policyholder's Signature

Date & Time:

25/10/19

Driver's Signature

(If driver is not the policyholder)

Date & Time:



Reporting Centre Personnel's Signature

Name:

NRIC/FIN No.:

SKETCH PLAN

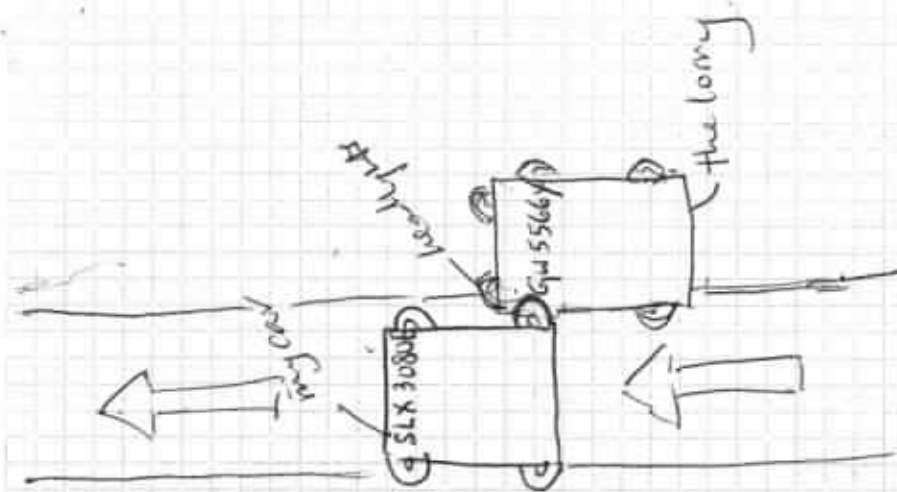

DESCRIBE CIRCUMSTANCES OF THE ACCIDENT

LICENSE PLATE NO: SLX 3080E

ACCIDENT DATE: 25/10/19

CONTACT NUMBER: 8111 8018

ACCIDENT TIME: 14:40h

EMAIL: teockbe@yahoo.com

LOCATION: Along Bukit Timah Rd near Burlington Square

As I was driving along the road, keeping to my lane, a lorry knocked the right rear of my vehicle near the fuel cap. I heard the smashing sound after feeling the knock and saw that the blue lorry's front left headlights had been damaged. We quickly pulled over to the bus lane / left most lane and stepped out to assess each other's vehicle, taking photos. The Chinese man was with an Indian subordinate. The Chinese man told me that there was a vehicle on his right, so he cut into my lane, as he made way for the other, given no choice / space. Thereafter he asked me how ^{much} to settle*. I said I would send to M/N I for a quotation. He quickly said we would each report to our insurance company, and left.

* because his lorry didn't matter.

NOTE: PLEASE NOTE THAT YOUR INSURER MAY HAVE 14 DAYS TIME FRAME FOR YOU TO SUBMIT AN OWN DAMAGE CLAIMS UNDER YOUR OWN POLICY.

PLEASE CHECK YOUR POLICY FOR MORE INFORMATION

PLEASE STATE: ☐ CLAIM OWN POLICY ☒ CLAIM THIRD PARTY ☐ REPORTING ONLY

DECLARATION

I/We declare the foregoing particulars are true in every respect.

Policyholder's Signature

Date & Time:

25/10/19

Driver's Signature

(If driver is not the policyholder)

Date & Time:

Reporting Centre Personnel's Signature

Name:

NRIC/FIN No.:



redefining / insurance

AXA Insurance Pte Ltd
 1600 880 4888 (Within Singapore)
 (65) 6880 4888 (International)
 (65) 6880 4740
 customer.care@axa.com.sg
 www.axa.com.sg

Certificate of Insurance

account number
 00303

-Motor Vehicles (Third-Party Risks and Compensation) Act, (Chapter 189) - Motor Vehicles (Third-Party Risks and Compensation) Rules, 1960-Road Transport Act, 1987 (Malaysia)
 -Motor Vehicles (Third-Party Risks) Rules, 1959 (Malaysia)

Policy details

Policyholder name	TEO MEI CHIN BETSY	Certificate number	GA470365 / 1
Cover	Comprehensive	Chassis number	WMWXU52090TE39564
Plan name	Flexi	Engine number	F144H679B38A15A
NCD applicable	50%		
Vehicle registration number	SLX3080E		
Period of Insurance	from 23/05/2019 to 22/05/2020 (both dates inclusive)		
Finance loan company	TOKYO CENTURY LEASING (S) PTE LTD		

Persons or classes of persons entitled to drive*

- (a) The Policyholder
- (b) Any Named Driver as stated in the Policy:
 1. LIM YI XUAN PRECIA
- (c) Any person who is driving on the Policyholder's order or with their permission

Provided that the person driving is permitted in accordance with the licensing or other laws or regulations to drive the Motor Vehicle or has been so permitted and is not disqualified by order of a Court of Law or by reason of any enactment or regulation in that behalf from driving the Motor Vehicle.

Limitation as to use*

Use only for social, domestic and pleasure purposes and for the Policyholder's business.
 The policy does not cover - use for hire or reward, racing, pace-making, reliability trial, speed testing, the carriage of goods other than samples in connection with any trade or business or use for any purpose in connection with motor trade; or when the Motor Car, whether stationary, in use or otherwise, is in or on, a racing track, circuit, route, course or any other roads by whatever name called that are typically used for racing, pace-making or such similar purposes.

* Limitations rendered inoperative by Section 8 of the Motor Vehicles (Third-Party Risks and Compensation) Act, (Chapter 189) and Section 95 of the Road Transport Act, 1987 (Malaysia), are not to be included under these headings.

EXCESS	Basic Own Damage Excess	SGD 400.00
	Windscreen Excess	SGD 100.00

An Additional Excess is applicable as follows:

1. S\$500 for unnamed *Authorised Driver*
2. S\$500 for declared *Young and Inexperienced Driver*
3. S\$5,000 for undeclared *Young and Inexperienced Drivers*. This additional excess is reduced to S\$2,500 if you have chosen AXA Premium Workshops.

Additional clauses & endorsements to your policy

Nil

I/We hereby certify that the policy to which this Certificate relates is issued in accordance with the provision of the Motor Vehicles (Third Party Risks and Compensation) Act, (Chapter 189) and Part IV of the Road Transport Act, 1987 (Malaysia).

AXA Insurance Pte Ltd

Authorised signature

Important note

Policyholders are warned that on the sale of a motor vehicle they must surrender the Certificate of Insurance and the Policy to the insurance company. If the Certificate of Insurance has been lost or destroyed a Statutory Declaration to the effect must be made. Failure to comply with this obligation is an offence under the Motor Vehicle (Third-Party Risks and Compensation) Act (Cap. 189).
 The Premium Warranty Clause requires the premium to be paid in full within a specific period failing which there would be no liability under the policy, renewal certificate, endorsement etc.



RECORDS MANAGEMENT CENTRE

**GENERAL INSURANCE ASSOCIATION OF SINGAPORE
RECORDS MANAGEMENT CENTRE**

6 Raffles Quay #18-00, Singapore 048580

Phone: +65 6224 0010 Fax: +65 6224 0030

Operating Hours: Monday to Friday 9am to 5pm

GST Registration No: M400017735

Third Party Insurer Enquiry

Our Ref No: GR-19-176664

Date of Request: 25/10/2019

Your Ref No:

Online Purchase

Eurokars Habitat Pte Ltd
27A Tanjong Penjuru Level 5
Singapore 609042

Dear Sir/Madam,

Enquiry Date 25/10/2019

Enquiry By Jessica Harry Shastri

TP Vehicle No. GW5566Y

Accident Date 25/10/2019

Enquiry Result

SLX 3080E - mimi

TP Vehicle No.	Insurer	Period of Insurance	Insurer Tel. No.
GW5566Y	China Taiping Insurance (Singapore) Pte. Ltd.	10/03/2019-09/03/2020	6389 6111

Thank You.

The images provided to you are taken from the original reports forwarded to the centre by the members of the General Insurance Association of Singapore and we take no responsibility for their accuracy or contents and shall be under no liability whatsoever for any loss or damage arising out of or in connection with the reports or their images.

This is a computer generated document and requires no signature.



EUROKARS HABITAT PTE LTD
27A TANJONG PENJURU, SINGAPORE 609042
ESTIMATE COST OF REPAIRS



China Taiping Insurance (S) Pte Ltd 3 Anson Rd, #16-00 Springleaf Tower, Singapore: 079909		NAME : Ms Teo Mei Chin Betsy	WIP : 31615
ATTN : MOTOR CLAIMS		ADDRESS : Apt Blk 354 Clementi Avenue 2 #04-231 Singapore 120354	EXCESS : DATE: 30.10.2019
FAX :		TEL : 81118018	
VEH NO :	SLX3080E	DATE IN :	CONTACT PERSON : JOBI THOMAS 63310682
CHASSIS NO :	WMWXU52090TE39564	MILEAGE :	TYPE OF CLAIM : TP
MODEL :	F55	DATE REG.:	POLICY NO. :

NATURE OF WORKS

S/NO	Parts Description	QTY	REVISED	PRICES
1	RH REAR DOOR <i>bt</i>	1		\$ 1,211.16
2	SOUND INSULATION <i>na</i>	1		\$ 87.04
3	CLIP, TRIM COVER COLUMN B <i>na</i>	4		\$ 4.16
4	B PILLAR DOOR SEAL CLIP <i>na</i>	12		\$ 14.04
5	REAR DOOR MOULDING OUTER <i>7. XSRC</i>	1		\$ 95.94
6	SOUND DEADEN <i>na</i>	1		\$ 150.28
7	REAR FENDER WHEEL ARCH COVER <i>cut</i>	1		\$ 141.90
8	REAR DOOR WHEEL ARCH COVER <i>cut</i>	1		\$ 106.47
9	WHEEL ARCH COVER CLIP, BOTTOM <i>na</i>	4		\$ 8.84
10	KIT NUT 10 <i>na</i>	4		\$ 8.60
11	EXPANDING NUT <i>na</i>	2		\$ 5.46
12	NUT <i>na</i>	3		\$ 4.02
13	DISC WHEEL <i>cut</i>	1		\$ 785.85
TOTAL PARTS				\$ 2,623.76
TOTAL PARTS COST				\$ 2,623.76

Labour Description

1	TO REPLACE RH REAR DOOR & TO REPAIR RH REAR FENDER AREAS AFFECTED BY THE ACCIDENT.	1680	\$ 2,520.00
2	TO RESPRAY RH REAR DOOR & RH REAR FENDER.	1600	\$ 1,800.00
3	TO CARRY-OUT BODY CAVITY PRESERVATION.	100	\$ 150.00
4	TO MOUNT 1 PC SPORT RIM AND CONDUCT WHEEL BALANCING.	NETT	\$ 120.00
5	TO CHECK STEERING GEOMETRY & CONDUCT FULL WHEEL ALIGNMENT.	NETT	\$ 560.00
6	TO TRANSFER THE DOOR MECHANISM.	NETT	\$ 420.00
7	TO INSTALL THE RH PORTION STICKER.	price?	TBA

8	TO CHECK ELECTRICAL SYSTEM FOR PROPER FUNCTIONING.	120 ✓	\$ 150.00
9	TO REPROGRAMME AFTER THE ACCIDENT REPAIR WORKS.	NETT ✓	\$ 250.00
10	SUNDRIES.	net	\$ 20 50.00
		TOTAL LABOUR	\$ - \$ 6,020.00
		TOTAL PARTS	\$ - \$ 2,623.76
		TOTAL	\$ - \$ 8,643.76
		LESS EXCESS	\$ - \$ -
		TOTAL AFTER EXCESS	\$ - 9393.76
		GST 7%	\$ - \$ -
		GRAND TOTAL	\$ - \$ -

***DISCLAIMER**

- 1 THIS IS ONLY AN ESTIMATE FROM VISUAL INSPECTION AND SHOULD THERE BE MORE DAMAGES FOUND DURING THE PROCESS OF REPAIRING, YOU WILL BE INFORMED BEFORE THE REPAIRS ARE BEING CARRIED OUT.
- 2 TAKE NOTE THAT SHOULD YOU DECIDE NOT TO PROCEED WITH THE REPAIRS, A QUOTATION FEE OF \$400.00 WILL BE APPLY AS ACCORDINGLY FOR MAN-HOURS INVOLVED IN SOURCING FOR PARTS PRICE AS WELL AS LABOUR CHARGES.
- 3 THIS IS ONLY AN ESTIMATE BASED ON PARTS AVAILABILITIES AT CURRENT LOCAL SINGAPORE WAREHOUSE. IF THERE IS A NEED TO INCLUDE AIRFREIGHT PARTS, WE WILL INFORM DULY.

LKK Auto Consultants hence notify the Repairer of the following:

- To resurvey before/after spray painting
- To display damaged part(s) during resurvey
- Parts prices are subject to confirmation
- Third party survey is on a "Without Prejudice" basis
- No illegal modification(s) is allowed
- Supplementary item(s) must be resurveyed & all is subject to final approval from Insurers, Company

Acknowledged by Repairer
Signature:
Date:

Rasul

Hp 90010068

6 days

31/10/19 @1540

Resy before paint



EUROKARS HABITAT PTE LTD
27A TANJONG PENJURU, SINGAPORE 609042
ESTIMATE COST OF REPAIRS



China Taiping Insurance (S) Pte Ltd 3 Anson Rd, #16-00 Springleaf Tower, Singapore 079909 ATTN : MOTOR CLAIMS FAX :		NAME : Ms Teo Mei Chin Betsy ADDRESS : Apt Blk 354 Clementi Avenue 2 #04-231 Singapore 120354 TEL : 81118018		WIP : 31615 EXCESS : DATE: 30.10.2019	
VEH NO :	SLX3080E	DATE IN :		CONTACT PERSON :	JOBI THOMAS 63310682
CHASSIS NO :	WMWXU52090TE39564	MILEAGE :		TYPE OF CLAIM :	TP
MODEL :	F55	DATE REG.:	23.03.2018	POLICY NO. :	
NATURE OF WORKS					
S/NO	Parts Description			REVISED	PRICES
		QTY			
1	RH REAR DOOR	1	M41.00.7.327.450	\$ 1,211.16	\$ 1,211.16
2	SOUND INSULATION	1	M51.48.7.386.610	\$ 87.04	\$ 87.04
3	CLIP, TRIM COVER COLUMN B	4	M51.33.7.162.282	\$ 4.16	\$ 4.16
4	B PILLAR DOOR SEAL CLIP	12	M51.76.7.412.895	\$ 14.04	\$ 14.04
5	REAR DOOR MOULDING OUTER	1	M51.35.7.322.526		\$ 95.94
6	SOUND DEADEN	1	M51.48.8.165.271	\$ 150.28	\$ 150.28
7	REAR FENDER WHEEL ARCH COVER	1	M51.77.7.318.830	\$ 141.90	\$ 141.90
8	REAR DOOR WHEEL ARCH COVER	1	M51.77.7.329.032	\$ 106.47	\$ 106.47
9	WHEEL ARCH COVER CLIP, BOTTOM	4	M51.71.7.154.239	\$ 8.84	\$ 8.84
10	KIT NUT 10	4	M51.25.2.753.575	\$ 8.60	\$ 8.60
11	EXPANDING NUT	2	B07.14.7.265.039	\$ 5.46	\$ 5.46
12	NUT	3	M65.13.8.387.414	\$ 4.02	\$ 4.02
13	DISC WHEEL	1	M36.11.6.855.103	\$ 785.85	\$ 785.85
	TOTAL PARTS			\$ 2,527.82	\$ 2,623.76
					\$ -
	TOTAL PARTS COST			\$ 2,527.82	\$ 2,623.76
	Labour Description				
1	TO REPLACE RH REAR DOOR & TO REPAIR RH REAR FENDER AREAS AFFECTED BY THE ACCIDENT.			\$ 1,680.00	\$ 2,520.00
2	TO RESPRAY RH REAR DOOR & RH REAR FENDER.			\$ 1,600.00	\$ 1,800.00
3	TO CARRY-OUT BODY CAVITY PRESERVATION.			\$ 100.00	\$ 150.00
4	TO MOUNT 1 PC SPORT RIM AND CONDUCT WHEEL BALANCING.			\$ 120.00	\$ 120.00
5	TO CHECK STEERING GEOMETRY & CONDUCT FULL WHEEL ALIGNMENT.			\$ 560.00	\$ 560.00
6	TO TRANSFER THE DOOR MECHANISM.			\$ 420.00	\$ 420.00
7	TO INSTALL THE RH PORTION STICKER.			\$ 750.00	TBA

8	TO CHECK ELECTRICAL SYSTEM FOR PROPER FUNCTIONING.	\$ 120.00	\$ 150.00
9	TO REPROGRAMME AFTER THE ACCIDENT REPAIR WORKS.	\$ 250.00	\$ 250.00
10	SUNDRIES.	\$ 20.00	\$ 50.00
		TOTAL LABOUR	\$ 5,620.00 \$ 6,020.00
		TOTAL PARTS	\$ 2,527.82 \$ 2,623.76
		TOTAL	\$ 8,147.82 \$ 8,643.76
		LESS EXCESS	\$ - \$ -
		TOTAL AFTER EXCESS	\$ 8,147.82
		GST 7%	\$ 570.35 \$ -
		GRAND TOTAL	\$ 8,718.17 \$ -

NUMBER OF DAYS: 6 WORKING DAYS(EXCLUDE WAITING FOR SURVEY,AUTHORIZATION,ARTS,SAT,SUN & PH)

LKK Auto Consultants Pte Ltd (Co.Reg.No:199607196R)

51 Ubi Ave 1 #01-25, Paya Ubi Industrial Park

Singapore 408933

Tel: 6256-3561 Fax: 6844-8805 Email: sur@lkkauto.com; assignments@lkkauto.com

VEHICLE DAMAGE INSPECTION REPORT

Our File No: CS/CT119019185/R1TF3N2

Date: 28/11/2019

REFERENCE

Handling Insurer:	China Taiping Insurance (Singapore) Pte. Ltd.	Policy No:	DMCVSN30177919011
Claimant Vehicle No :	SLX3080E	Insured Vehicle No :	GW5566Y
Date of Loss:	25/10/2019	Nature of Claim:	TP
		Claim No:	SNM19D205096C02

DESCRIPTION & IDENTIFICATION OF VEHICLE

Reg No:	SLX3080E	Engine No:	F144H679B38A15A
Make & Model:	MINI COOPER, 1.6 (A)	Chassis No:	WMWXU52090TE39564
Reg. Date:	23/03/2018 (Man. Year: 2017)	Odometer:	16050 km
Colour:	Blue		
Engine Capacity:	1499 cc		
Market Value/New Car Price:	N/A		
Sum Insured (S\$):	Market Value/New Car Price		

CONDITION OF VEHICLE AT THE TIME OF SURVEY

General Condition:	Steering (Serviceable):	Yes	Footbrake (Serviceable):	Yes
Handbrake (Serviceable):	Yes	Engine Modification:	No	Pre-accident Condition:

CONDITION OF TYRES

Front Tyre Size:	195/65R15	Rear Tyre Size:	195/65R15
Front Left Side:	Goodyear 6 mm	Rear Left Side:	Goodyear 6 mm
Front Right Side:	Goodyear 6 mm	Rear Right Side:	Goodyear 6 mm

The above values represent the remaining tyre treads depth

COST OF CLAIMS

	Repairer's	Adjuster's	Difference	Diff %
Parts	2,673.76	2,547.82	125.94	4.71
Miscellaneous Items	0.00	0.00	0.00	
Labour	6,720.00	5,600.00	1,120.00	16.67
Paintwork Labour	0.00	0.00	0.00	
Towing	0.00	0.00	0.00	
Gross Total (S\$)	9,393.76	8,147.82	1,245.94	13.26
+ GST 7.00/7.00% (S\$)	657.56	570.35	87.21	13.26
Nett Amount (S\$)	10,051.32	8,718.17	1,333.15	13.26

INSPECTION

Date of Assignment:	30/10/2019		
Date Inspected:	31/10/2019	Inspected At:	Eurokars Habitat Pte Ltd (HQ) 27A Tanjong Penjuru Level 5 Singapore 609042
Estimated Period of Repair:	6.0 days		

Adjuster: MOHD RASUL

Manager: DENISE TAY KWEE CHENG

NOTE: This report represents our findings at the time and place of inspection stated herein. Such inspection has been carried out to the best of our knowledge and ability but any other liability under any other circumstances is hereby expressly excluded.

REPAIR DETAILS

Reference

Part Source:	MRM-SG	Version: 1.0 (Last Synchronised: 28 Nov 2019)
Parts:	M1-COUPE	MINI COOPER 1.6 (A) (Catalogue:Merimen Singapore 1.0)
Labour:	Repairer's	(Price-denominated Standard List)
Print Code:	(Unsubmitted, no print-code for SLX3080E)	
Validity:	These estimates are valid only if they contain the print code (above) on all estimate pages, running page numbers with the END OF ESTIMATES marker on the last estimate page	
Further Info:	Items/values not in reference catalogue are prefixed with an asterisk *.	

Recommended Parts

No.	Qty	Part No.	Particulars	Condition	Repairer's	Amount
1	1		*RH REAR DOOR	Bent	1,211.16 FS	*1,211.16 FS
2	1		*SOUND INSULATION	Necessary	87.04 FS	*87.04 FS
3	4		*CLIP,TRIM COVER COLUMN B	Necessary	4.16 FS	*4.16 FS
4	12		*B PILLAR DOOR SEAL CLIP	Necessary	14.04 FS	*14.04 FS
5	1		*REAR DOOR MOULDING OUTER	Serviceable	95.94 FS	*- FS
6	1		*SOUND DEADEN	Necessary	150.28 FS	*150.28 FS
7	1		*REAR FENDER WHEEL ARCH COVER	Cut	141.90 FS	*141.90 FS
8	1		*REAR DOOR WHEEL ARCH COVER	Cut	106.47 FS	*106.47 FS
9	4		*WHEEL ARCH COVER CLIP,BOTTOM	Necessary	8.84 FS	*8.84 FS
10	4		*KIT NUT 10	Necessary	8.60 FS	*8.60 FS
11	3		*NUT	Necessary	4.02 FS	*4.02 FS
12	2		*EXPANDING NUT	Necessary	5.46 FS	*5.46 FS
13	1		*DISC WHEEL	Cut	785.85 FS	*785.85 FS
14	1		*SUNDRIES	Necessary	50.00 FS	*20.00 FS
Total Parts (S\$)					2,673.76	2,547.82

F=Franchise part. S=SpcNett.

Report was unsubmitted during this print-out.

Recommended Miscellaneous Items

There are no new miscellaneous items selected.

Recommended Labour

No	Particulars	Lab.Type	Repairer's	Amount
Labour Items				
1	TO REPLACE RH REAR DOOR & TO REPAIR RH REAR FENDER AREAS AFFECTED BY THE ACCIDENT	New	2,520.00	1,680.00
2	TO RESPRAY RH REAR DOOR & RH REAR FENDER	New	1,800.00	1,600.00
3	TO CARRY-OUT BODY CAVITY PRESERVATION	New	150.00	100.00
4	TO MOUNT 1 PC SPORT RIM AND CONDUCT WHEEL BALANCING	New	120.00	120.00
5	TO CHECK STEERING GEOMETRY & CONDUCT FULL WHEEL ALIGNMENT	New	560.00	560.00
6	TO TRANSFER THE DOOR MECHANISM	New	420.00	420.00
7	TO INSTALL THE RH PORTION STICKER	New	750.00	750.00
8	TO CHECK ELECTRICAL SYSTEM FOR PROPER FUNCTIONING	New	150.00	120.00
9	TO REPROGRAMME AFTER THE ACCIDENT REPAIR WORKS	New	250.00	250.00
Gross Labour Cost (S\$)			6,720.00	5,600.00

Report was unsubmitted during this print-out.

< END OF ESTIMATES >