

SINGAPORE ACCIDENT STATEMENT

IMPORTANT NOTICE

1. Please report correctly the details of the accident to speed up the claims process.
2. This Form must be completed by the Policyholder and/or the Authorised Driver.
3. Information provided must be as truthful and accurate as possible. Any wilful misrepresentation or withholding of material facts may allow insurance companies to repudiate policy liability.
4. The issue and acceptance of this Form by insurance companies is not an admission of policy liability on the part of the insurance companies.
5. **Any false reporting may be referred to the Police for investigation.**
6. This report will be forwarded by the insurers of the GIA Records Management Centre established by the General Insurance Association of Singapore (GIA) for archiving and that copies of this report will, for a fee, be made available upon application by interested parties.
7. By the lodgement of this report to the insurers, you hereby consent to the archiving of this report at the centre and to copies of the report being made available aforesaid.

ACCIDENT STATEMENT

Date Of Report	30/10/2019 14:15
Date Of Accident	25/10/2019 19:10
Exact Location Of Accident	ALONG COMMONWEALTH AVE WEST TOWARDS BOON LAY
Country/State of Loss	SINGAPORE

DETAILS OF OWN VEHICLE

Vehicle Registration Number	GZ4765E
Insured/Policyholder	
Name Of Registered Owner	CYBER CARS SERVICE CENTRE PTE LTD
Co Reg No	200703545K
Email Address	CYBERCARSSVC@SINGNET.COM.SG
Mobile Phone No	(LOCAL) +65-96826437
Alternative Phone No	OFFICE-68361238

Vehicle Particulars

Manufacturer	PEUGEOT
Model	PARTNER
Exact Purpose for which vehicle was being used at time of accident	WORKING PURPOSES
Are you claiming under your own insurance policy for repair to your vehicle?	NO
If No, Please state action to be taken	REPORTING ONLY
Vehicle Category	COMMERCIAL VEHICLE

Insurance Company

Name of Insurance Company	CHINA TAIPING INSURANCE (SINGAPORE) PTE. LTD.
Type Of Coverage	THIRD PARTY
Fleet Policy	NO
Policy Number	DMCVSN3081121801
Cover Note Number	

Driver

Name of Driver	SUKI BIN MIJAN
NRIC No	S0126616J
Date Of Birth	14/09/1954
Occupation	OUTDOOR
Date Of Driving Pass	28/08/1974
Driving Experience	45 YEARS AND 1 MONTH
Gender	MALE
Mobile Number	(LOCAL) +65-96826437
Fax Number	
Contact Number	OFFICE-68361238
EEmail Address	CYBERCARSSVC@SINGNET.COM.SG

Address	BLK 662C JURONG WEST STREET 64 #02-300
Postcode	643662
Was driver an employee of the Insured's Company	YES
If No, Relationship of the Driver with the Insured	
Vehicle Registration Number of Driver's Own Vehicle	-
	-
	-
Insurance Company of Driver's Own Vehicle	-
	-
	-

General Information of the Accident

Type Of Accident	COLLISION - HEAD TO REAR
Weather Conditions	AFTER RAIN
Road Surface	WET

Other Information

Was any foreign vehicle involved in this accident?	NO
Number of vehicles (including own vehicle) involved in the accident	2
Was any body injured in the Accident?	NO
Was any injured conveyed to hospital by ambulance?	NO
Was any other material or property damaged?	YES
I have been approached by unknown person(s) soliciting/offering accident claims assistance.	NO
Number of Passengers (Including Driver)	1

Details of Police Action

Was the accident reported to the police?	NO
If Yes, Please state which Police Station	
Was notice of intended Prosecution given?	NO
If Yes, against whom?	

Circumstances of Accident

PLEASE REFER TO SKETCH PLAN

Attachment(s)

Are accident photos available for attachment?	YES
Was there any video captured by Car Camera?	YES
Remarks/ Reasons:	WITH DRIVER
Was there any audio recorded?	NO

DETAILS OF OTHER VEHICLE PROPERTY 1

Vehicle Registration Number	SLA3477R
Vehicle Make/Model/Colour	
Details Of Properties	
Vehicle Category	PRIVATE CAR
Name of Driver	CHONG JIA LI
NRIC/Passport Number	S8711051F
Contact Number	96720293
Address	
Postcode	
Insurance Company Name	
Nature Of Damage	
No. Of Passenger (Including Driver)	2

Passenger 1

NAME: :
GENDER: :

Sketch Plan

SKETCH PLAN

IMPORTANT NOTICE

1. Please report correctly the details of the accident to speed up the claims process.
2. This Form must be completed by the Policyholder and/or the Authorised Driver.
3. Information provided must be as truthful and accurate as possible. Any wilful misrepresentation or withholding of material facts may allow insurance companies to repudiate policy liability.
4. The issue and acceptance of this Form by insurance companies is not an admission of policy liability on the part of the insurance companies.
5. Any false reporting may be referred to the Police for investigation.
6. The report will be forwarded by the insurers of the GIA Records Management Centre established by the General Insurance Association of Singapore (GIA) for archiving and that copies of this report will for a fee be made available upon application by interested parties.
7. By the lodgment of this report to the insurers, you hereby consent to the archiving of this report at the centre and to copies of the report being made available aforesaid.
8. **Consent under the Personal Data Protection Act (PDPA)**

I understand, acknowledge, agree and consent that:

- (a) My insurer, my workshop and the General Insurance Association of Singapore ("GIA") may/are permitted to collect, use, disclose and/or process my personal data/personal information set out in this [form] and any other personal information provided by me or possessed by my insurer (collectively the "Personal Information") and disclose and transfer such Personal Information to all insurer(s) who have insured vehicle(s) involved in this accident (all insurer(s) who have insured vehicle(s) involved in this accident shall be collectively referred to as the "Insurers"), the Insurers' lawyers/law firms, the Monetary Authority of Singapore and any relevant government agency/authority (such as the police), for the purpose(s) of:
 - (i) processing, handling and/or dealing with my claims including the settlement of the claims and any necessary investigations relating to the claims;
 - (ii) investigating the accident and/or my claims;
 - (iii) carrying out and/or dealing with my instructions or responding to any enquiries by me;
 - (iv) administering my claims (including the mailing of correspondence, statements, invoices, reports or notices to me, which could involve disclosure of certain personal data about me to bring about delivery of the same as well as on the external cover of envelopes/mail packages); and/or
 - (v) complying with applicable law in administering, processing, handling and/or dealing with my claims.(collectively the "Purposes")
- (b) all insurer(s) who have insured vehicle(s) involved in this accident and the Insurers' lawyers/law firms, may/are permitted to collect, use, disclose and/or process my Personal Information for one or more of the above Purposes; and
- (c) my Personal Information may/can be disclosed by any of the Insurers and/or GIA to their third party service providers or agents(including their lawyers/law firms), which may be sited outside of Singapore, for one or more of the above Purposes.
- (d) my Personal Information will also be collected and used to compile claims history for the purpose of fraud detection, investigation and management in present and all future claims.
- (e) the information so collected under (d) above may be shared / disclosed:
 - (i) to all insurers and/or any other third parties that assist in evaluating, investigating, controlling or managing fraud, regulators, law enforcement and government agencies as reasonably required for the purposes stated, or
 - (ii) for complying with requirements under any regulations, laws or court orders.



X
Policyholder's Signature
Date & Time:

Driver's Signature
(If driver is not the policyholder)
Date & Time:

Reporting Centre Personnel's Signature
Name: *Rosa Wong*
NRIC/FIN No.:

Sketch Plan #2

SKETCH PLAN

DATE: 25/10/2019

TIME: 19:10 PM HRS

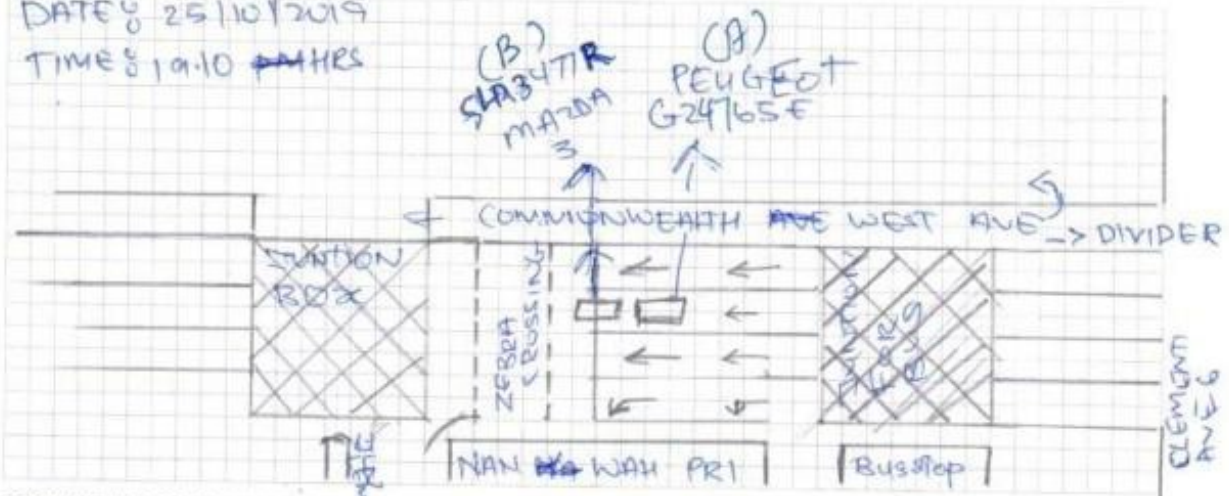

DESCRIBE CIRCUMSTANCES OF THE ACCIDENT

ON 25/10/2019 AT ABOUT 19:10HRS I WAS TRAVELLING ALONG COMMONWEALTH AVENUE WEST TOWARDS TAN BOON LAY. TRAVELLING WITH A SAFE SPACE LIMITS. IN FRONT OF ME WAS A CAR SLAZUTR HE SUDDENLY TOOK BRAKE WHEN HE SAW THE LIGHT CHANGE TO AMBER & I ALSO BRAKE DUE TO WET ROAD SURFACE MY VAN CRASHED MOVE FORWARD & HIT THE REAR OF THE SAID CAR.

DECLARATION

I/We declare the foregoing particulars are true in every respect.

CYBER CAR SERVICE CENTRE PTE. LTD.

548 Havelock Road

Singapore 169637

Tel: (65) 6836 1238 Fax: (65) 6836 9657

Policyholder's Signature: [Signature]

Date & Time:

Driver's Signature

(If driver is not the policyholder)

Date & Time:

Reporting Centre Personnel's Signature

Name:

NRIC/FIN No.:

Accident Photo



Accident Photo



Accident Photo



Accident Photo



Accident Photo



Accident Photo



Accident Photo



Accident Photo



PRESSIONS CONTRÔLÉES PNEUS FROIDS (*0.05 bar)

2.7 3.3 Bar

2.7 3.3 Bar

175/65 R14
C80/60V
MICHELIN

CONTINENTAL
10594FV
10861
EZRC

Accident Photo



Accident Photo

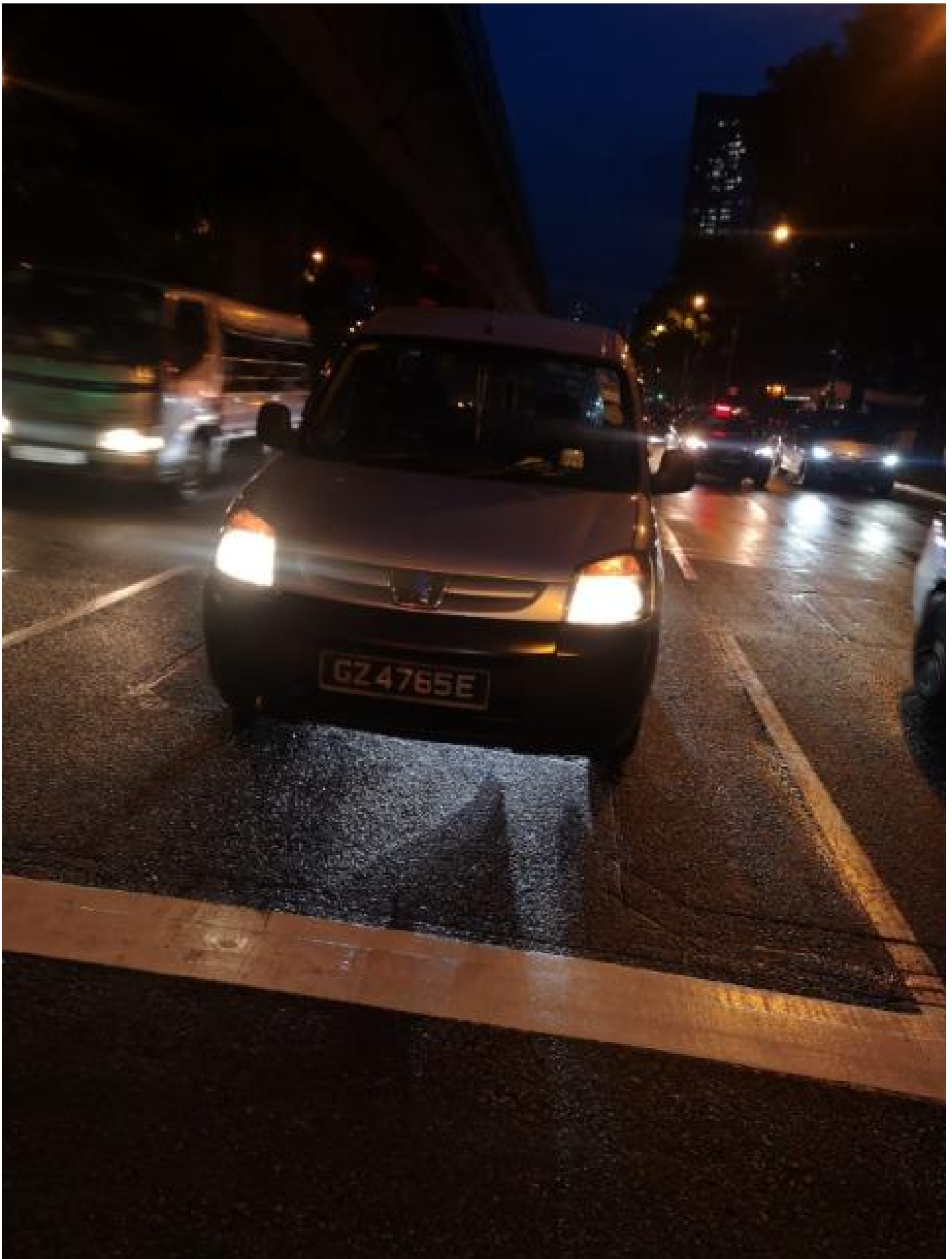

Accident Photo



Accident Photo



Accident Photo

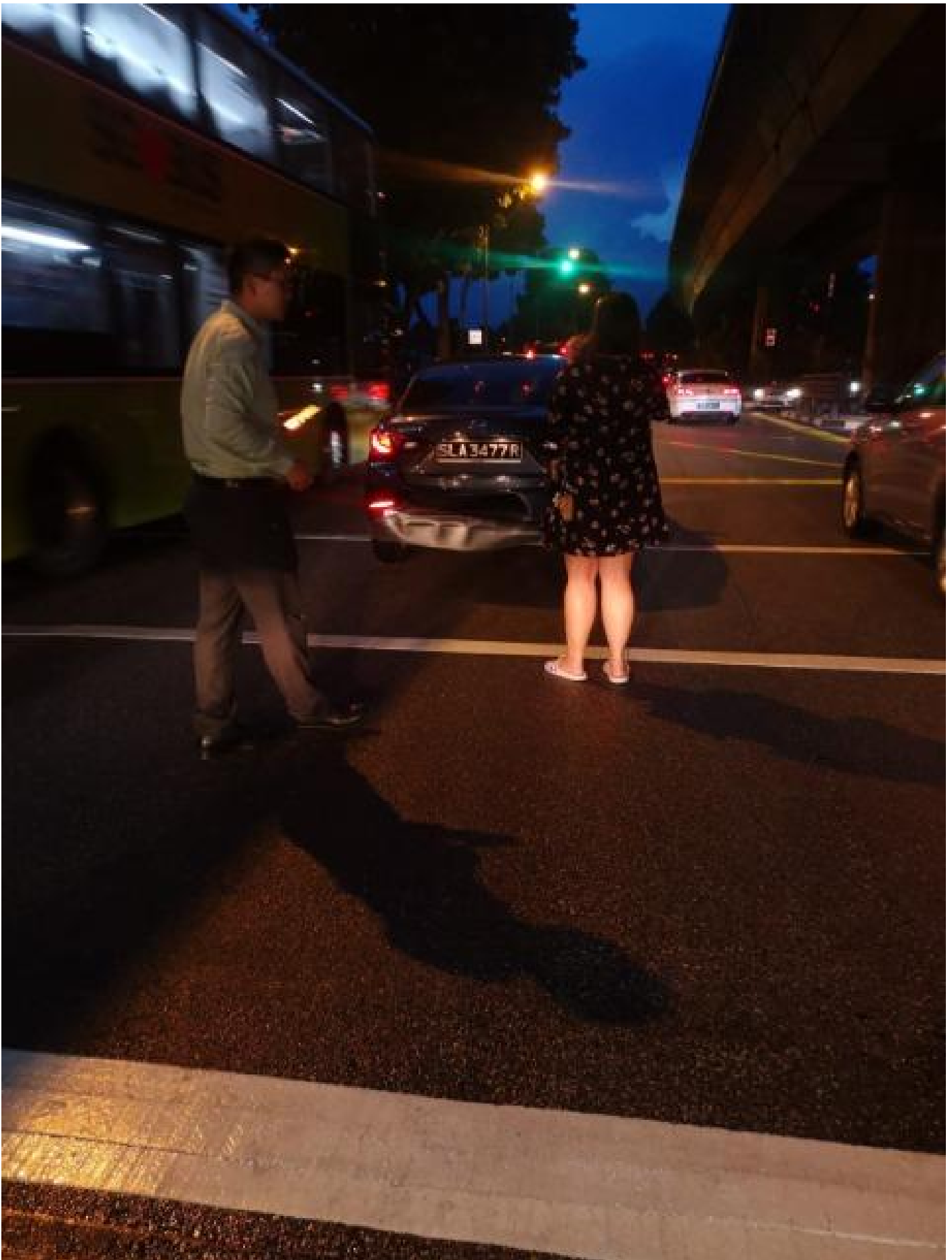

Accident Photo



Accident Photo

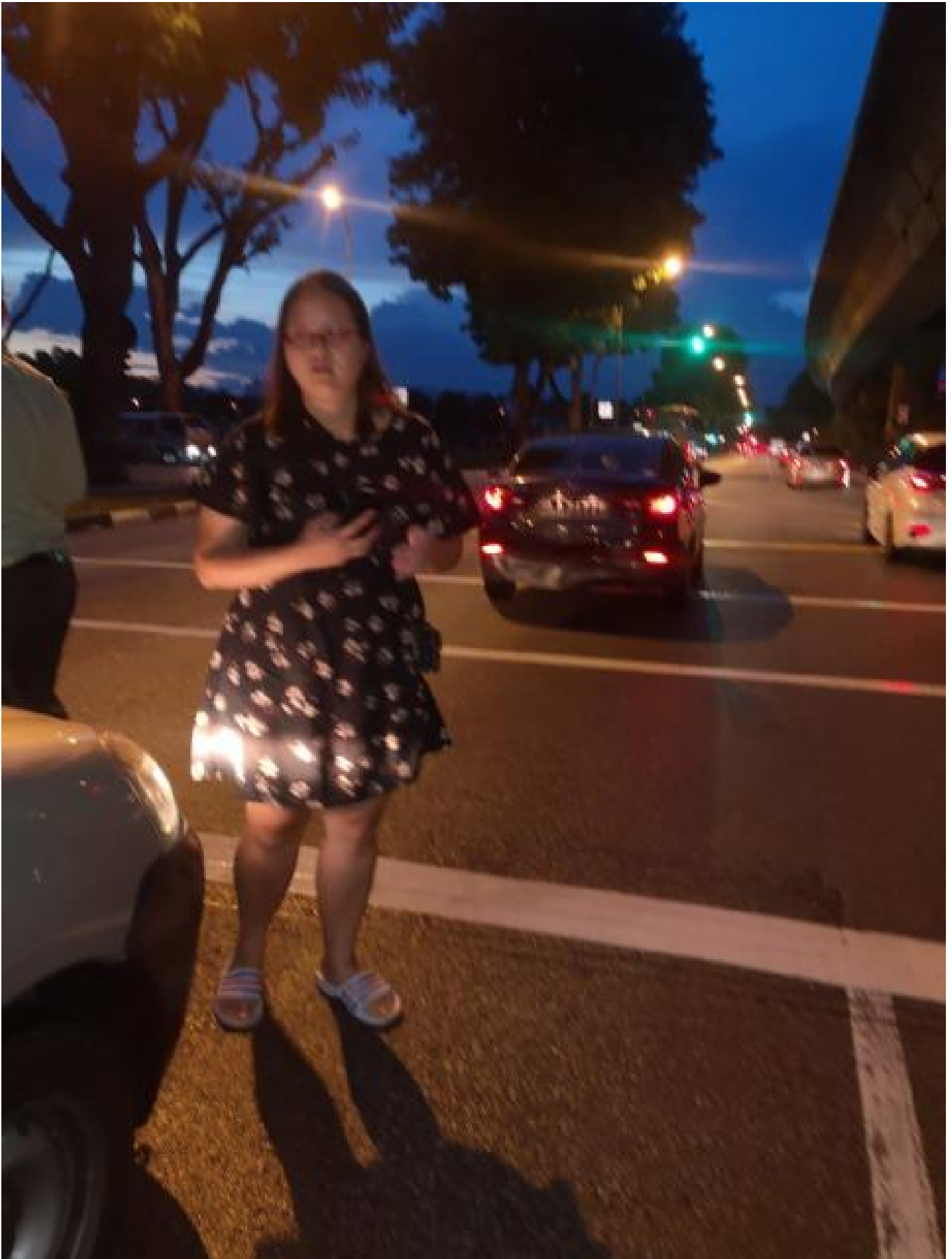

Accident Photo



Accident Photo

