

SINGAPORE ACCIDENT STATEMENT

IMPORTANT NOTICE

1. Please report correctly the details of the accident to speed up the claims process.
2. This Form must be completed by the Policyholder and/or the Authorised Driver.
3. Information provided must be as truthful and accurate as possible. Any wilful misrepresentation or withholding of material facts may allow insurance companies to repudiate policy liability.
4. The issue and acceptance of this Form by insurance companies is not an admission of policy liability on the part of the insurance companies.
5. **Any false reporting may be referred to the Police for investigation.**
6. This report will be forwarded by the insurers of the GIA Records Management Centre established by the General Insurance Association of Singapore (GIA) for archiving and that copies of this report will, for a fee, be made available upon application by interested parties.
7. By the lodgement of this report to the insurers, you hereby consent to the archiving of this report at the centre and to copies of the report being made available aforesaid.

ACCIDENT STATEMENT

Date Of Report	22/10/2019 17:59
Date Of Accident	22/10/2019 14:25
Exact Location Of Accident	ALONG BUKIT MERAH LANE 3 OUTSIDE HKL LIM TEAM MOTO
Country/State of Loss	SINGAPORE

DETAILS OF OWN VEHICLE

Vehicle Registration Number	GBE7442L
Insured/Policyholder	
Name Of Registered Owner	GOLDBELL LEASING PTE LTD
Co Reg No	199001196N
Email Address	ISAACNGCL@GOLDBELLCORP.COM
Mobile Phone No	
Alternative Phone No	OFFICE-64942897

Vehicle Particulars

Manufacturer	TOYOTA
Model	HIACE VAN TURBO 5 DR MANUAL
Exact Purpose for which vehicle was being used at time of accident	COMMERCIAL
Are you claiming under your own insurance policy for repair to your vehicle?	NO
If No, Please state action to be taken	THIRD PARTY
Vehicle Category	COMMERCIAL VEHICLE

Insurance Company

Name of Insurance Company	MS FIRST CAPITAL INSURANCE LTD
Type Of Coverage	THIRD PARTY
Fleet Policy	YES
Policy Number	D-19093298MFCV
Cover Note Number	N.A

Driver

Name of Driver	TAN YAN CHAO
NRIC No	S8335713D
Date Of Birth	07/11/1983
Occupation	OUTDOOR
Date Of Driving Pass	27/05/2009
Driving Experience	10 YEARS AND 4 MONTHS
Gender	MALE
Mobile Number	(LOCAL) +65-91416663
Fax Number	
Contact Number	
Email Address	INFO@INTACT-BATTERIES.COM

Address	NA
Postcode	
Was driver an employee of the Insured's Company	NO
If No, Relationship of the Driver with the Insured	OTHER - HIRER
Vehicle Registration Number of Driver's Own Vehicle	-
	-
	-
Insurance Company of Driver's Own Vehicle	-
	-
	-

General Information of the Accident

Type Of Accident	HIT AND RUN / VANDALISM / DAMAGED WHILST PARKED
Weather Conditions	CLEAR
Road Surface	DRY

Other Information

Was any foreign vehicle involved in this accident?	NO
Number of vehicles (including own vehicle) involved in the accident	2
Was any body injured in the Accident?	NO
Was any injured conveyed to hospital by ambulance?	
Was any other material or property damaged?	YES
I have been approached by unknown person(s) soliciting/offering accident claims assistance.	NO
Number of Passengers (Including Driver)	1

Details of Police Action

Was the accident reported to the police?	NO
If Yes, Please state which Police Station	
Was notice of intended Prosecution given?	NO
If Yes, against whom?	

Circumstances of Accident

My vehicle was stationary parked along BUKIT MERAH LANE 3 and I was getting down from my driver seat and then suddenly the whole vehicle shook when I come down and take a look third party reverse his vehicle and collided onto my vehicle side left. No injuries involved.

Attachment(s)

Are accident photos available for attachment?	YES
Was there any video captured by Car Camera?	NO
Was there any audio recorded?	NO

DETAILS OF OTHER VEHICLE PROPERTY 1

Vehicle Registration Number	GBB440D
Vehicle Make/Model/Colour	TOYOTA / DYNA 150 MANUAL / SILVER
Details Of Properties	N.A
Vehicle Category	COMMERCIAL VEHICLE
Name of Driver	LEE CHOON KWEE
NRIC/Passport Number	S0168409D
Contact Number	96959980
Address	
Postcode	
Insurance Company Name	
Nature Of Damage	
No. Of Passenger (Including Driver)	1

Sketch Plan Pg. 1

SKETCH PLAN

IMPORTANT NOTICE

1. Please report **correctly** the details of the accident to speed up the claims process.
2. This Form must be **completed by the Policyholder and/or the Authorised Driver**.
3. Information provided must be as **truthful and accurate as possible**. Any wilful misrepresentation or withholding of material facts may allow insurance companies to **repudiate policy liability**.
4. The issue and acceptance of this Form by insurance companies is not an admission of policy liability on the part of the insurance companies.
5. **Any false reporting may be referred to the Police for investigation.**
6. The report will be forwarded by the insurers of the GIA Records Management Centre established by the General Insurance Association of Singapore (GIA) for archiving and that copies of this report will for a fee be made available upon application by interested parties.
7. By the lodgment of this report to the insurers, you hereby consent to the archiving of this report at the centre and to copies of the report being made available aforesaid.
8. **Consent under the Personal Data Protection Act (PDPA)**

I understand, acknowledge, agree and consent that:

- (a) My insurer, my workshop and the General Insurance Association of Singapore ("GIA") may/are permitted to collect, use, disclose and/or process my personal data/personal information set out in this [form] and any other personal information provided by me or possessed by my insurer (collectively the "Personal Information") and disclose and transfer such Personal Information to all insurer(s) who have insured vehicle(s) involved in this accident (all insurer(s) who have insured vehicle(s) involved in this accident shall be collectively referred to as the "Insurers"), the Insurers' lawyers/law firms, the Monetary Authority of Singapore and any relevant government agency/authority (such as the police), for the purpose(s) of:
 - (i) processing, handling and/or dealing with my claims including the settlement of the claims and any necessary investigations relating to the claims;
 - (ii) investigating the accident and/or my claims;
 - (iii) carrying out and/or dealing with my instructions or responding to any enquiries by me;
 - (iv) administering my claims (including the mailing of correspondence, statements, invoices, reports or notices to me, which could involve disclosure of certain personal data about me to bring about delivery of the same as well as on the external cover of envelopes/mail packages); and/or
 - (v) complying with applicable law in administering, processing, handling and/or dealing with my claims.(collectively the "Purposes")
- (b) all insurer(s) who have insured vehicle(s) involved in this accident and the Insurers' lawyers/law firms, may/are permitted to collect, use, disclose and/or process my Personal Information for one or more of the above Purposes; and
- (c) my Personal Information may/can be disclosed by any of the Insurers and/or GIA to their third party service providers or agents(including their lawyers/law firms), which may be sited outside of Singapore, for one or more of the above Purposes.
- (d) my Personal Information will also be collected and used to compile claims history for the purpose of fraud detection, investigation and management in present and all future claims.
- (e) the information so collected under (d) above may be shared / disclosed:
 - (i) to all insurers and/or any other third parties that assist in evaluating, investigating, controlling or managing fraud, regulators, law enforcement and government agencies as reasonably required for the purposes stated, or
 - (ii) for complying with requirements under any regulations, laws or court orders.

Policyholder's Signature
Date & Time:

Driver's Signature
(If driver is not the policyholder)
Date & Time:

VERIFY BY AJAX MARS (ARC)
REPORTING OFFICER
MOHAMED SAIFULLAH S/O SYED MASOOD
Reporting Centre Personnel's Signature
Name:
NRIC/FIN No.:

22 Oct 2019

Sketch Plan #2

SKETCH PLAN

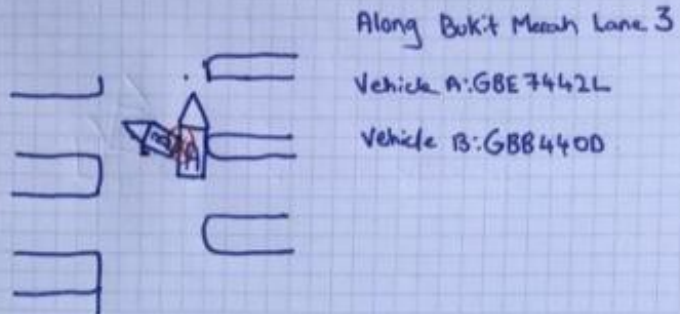

DESCRIBE CIRCUMSTANCES OF THE ACCIDENT

REFER TO ATTACHED STATEMENT.

DECLARATION

I/We declare the foregoing particulars are true in every respect.

Policyholder's Signature
Date & Time:

Driver's Signature
(If driver is not the policyholder)
Date & Time:

VERIFY BY AJAX MARS (ARC)
REPORTING OFFICER
MOHAMED SAIFULLAH S/O SYED MASOOD
Reporting Centre Personnel's Signature
Name:
NRIC/FIN No.:

ACCIDENT STATEMENT (2000 characters)

My vehicle was stationary parked along BUKIT MERAH LANE 3 and I was getting down from my driver seat and then suddenly the whole vehicle shaked when I come down and take a look third party reverse his vehicle and collided onto my vehicle side left. No injuries involved.

Taxi Voucher No.:

DECLARATION

I/We declare that the above particulars & information provided above are true in every aspect

VERIFIED BY AJAX MARS REPORTING OFFICER -
MOHAMED SAIFULLAH S/O SYED MASOOD

MARS Officer

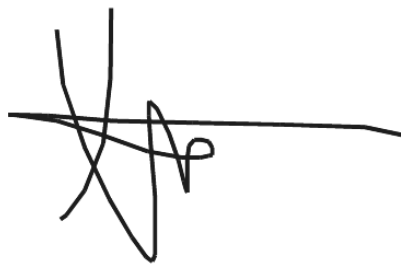

Registered Owner or Driver's Signature

Job Complete Date/Time

22 October 2019 at 3:14 PM

Date/Time:

22 October 2019 at 3:14 PM

Accident Photo



Accident Photo



Accident Photo



Accident Photo



Accident Photo



Accident Photo



Accident Photo



Accident Photo



Accident Photo



Identification Card

REPUBLIC OF SINGAPORE
IDENTITY CARD NO. **S8335713D**



Name
TAN YAN CHAO
(CHEN YANCHAO)
陈衍潮

Race
CHINESE

Date of birth
07-11-1983

Sex
M

Country of birth
SINGAPORE

S8335713D

REPUBLIC OF SINGAPORE **DRIVING LICENCE**

Licence Number: **S8335713D**

Name:
TAN YAN CHAO
(CHEN YANCHAO)

Birth Date: **07 Nov 1983**

Issue Date: **27 May 2009**



001745981A

Driving License

4407977



NRIC No. S8335713D

Date of issue
26-05-2009

APT BLK 987A JURONG WEST STREET 93 #07-809
SINGAPORE 641987

NRIC No: S8335713D Date: 19/10/2019

YOU ARE LICENSED TO DRIVE VEHICLES IN THE FOLLOWING CLASS

PASS DATE

Class 3 Motor Cars =< 3000kg with =< 7 passengers, exclusive of the driver; and other motor vehicles =< 2500kg 27 May 2009

NP 428A

Licence No: S8335713D

