

ASS. REC. BY:

REF: CS/FCI 1964071/Kgf3en

Special Instruction:

Surveyor: Kenneth

ASSIGNMENT (Office)

From (Person): Sithara of FCI Date/Time: 29.10.19 3.11pm

Estimated Cost: Bill to:

OD TP / WS / TP RES / OD RES / EVA / INV / MV / CS

To Inspect Vehicle No: SGA 71224 Insured: SHA 9071K

at Workshop m/s E M Soluison Tel: 64560226

of 160 Sh ming Drive #103-18/19

Policy No: Claim No: D19066821 MP SH

Sum Insured: Excess:

Make of Veh: D.O.A. 25.10.19
(Client's Record)

CA / REV / REP. / REV 24 HRS

Date/Time: 29.10.19 3.4 p.m. Person Contacted: Bernard H.O.D. Endorsement:

Vehicle: IN / OUT

Date/Time	Action/Instruction (✓) Estimate
	SGA 71224 - CF / AIG 080207051 KA) ROA - 06/07/2003
	SHA 9071K - NS / NG 170075131 H 14h 3m ROA - 13/04/2017
20/10/19@	11.31am revised to Sithara by email.
18/11/20@	11.16am According to Bernard, the TP owner already withdraw claim
18/12/20	Submit Preli. report

ASS. REC. BY:

REF: 1021

Kenneth

ASSIGNMENT

From: _____ Date: _____

Estimated Cost: _____

OD / TP / WS / TP RES / OD RES / EVA / INV / MV

To Inspect Vehicle No: _____

at Workshop m/s _____

of _____

Insured: _____

Policy No. _____

Claims No. _____

Sum Insured: _____ Excess: _____

(Client's Record)

Make of Veh: _____

(Policy Condition)

Remark: The veh had commenced its repair at the time of inspection.

Bal. or Market Value: 811k

IDAC Accident Report: _____ Consistent? : Yes or No

GIA / PR Seen: _____ Consistent? : Yes or No

Est. Repairs: 07 days Res.: Yes or NoLum Sum: 20 % 3 Val.: Yes or No

CA / REV / REP. / 24 HRS

Date: 11/20 Person Contacted: _____

Vehicle: IN / OUT

Veh No: SGA 71224 Yr Regn: 11, 05Type: M. Car / M. Cycle / Bus / Van / Lorry / Taxi / Prime Mover /

Truck / Trailer or

Make: Toyota c.c. 1588Colour: M. Blue A/C: Insured / Std / NI / NASp. Reading: 231531 T/Radio: Insured / Std / NI / NA

Eng/No: _____

C/No: MR0538EC107-106187Gen. Cond: Good / Fair / Poor / Burnt

Steering: In order / Jammed / Leaked / Burnt or

Brake: In order / Jammed / Leaked / Burnt or

Modl: NII / S/RIm / STD A/RIm orTyre Size: F: 185/65R13

R: _____

BS / DUN / EXNOVA / GY / FS / LIZA / MIC / OHTSU / PIR / SUMI /

TOYO / YOKO or Continental

Front _____ Rear _____

R/Bal. 8 mm R/Bal. 7 mmL/Bal. 8 mm L/Bal. 7 mmD.O.A. 25/10/19 D.O.I. 29/10/19

Survey held at _____

Des. of Damages: Frt / Rear / O/S / N/S / UIC / Rooftop or

o/s body & uic

The U/C / Chassis frame / Body Structure affected due to collision.

Date / Time Action / Instruction

1 File pass to* MV = 811k (2M) ; GIA: 66097 ; NV = 4903

RECEIVED 18 FEB 2020

Date/Time, File Pass to?

1) 18/2 Chassis

Date/Time, File Return to?

2) _____

☒ : Prell. Report☐ : Final Report

Days Of Repair: _____

Resurvey No. of Trip: _____

Add Fee: ☐ : Site Insp (\$☐ : Interview (\$☐ : Tech Invs (\$☐ : Weekend (\$

Survey Fee:

Transportation:

S + RS. SI

Fees

Others

TOTAL

6x14 = 40

170 + 90

90

28

328

Report Format :

Lump Sum / I.B.I. (\$) _____

MOTOR SURVEY ASSIGNMENT

Date	25-10-2019	Our Ref No. D19006821MFSH
Accident Date	25-10-2019	Claim Type. Third Party
Insured Vehicle	SHA9071K	Third Party Vehicle. SGA7122Y
Survey Location	160, SIN MING DRIVE, #03-18/19, SIN MING AUTOCITY,	
Contact Person.	MR. BERNARD	
Contact No.	64560226/ 91018302	Fax No. 64584500
Survey Type	WITHOUT PREJUDICE:	
Appointed Surveyor	LKK AUTO CONSULTANTS PTE LTD	
Contact Person	NA	Fax No. 68416315
Contact Number.	NA	

FOR DIRECT SETTLEMENT

Please submit to us the Tax Invoice together with letter of claim for Rental OR Loss of use (based on NIMA Benchmark rates) together with your survey report.

THIRD PARTY SURVEY REQUEST

Cc : Workshop	E M SOLUTION PTE LTD	Attention. NIL
Cc : TP Solicitor	VISION LAW LLC	TP Solicitor Fax No. NA
Officer Incharge	SITHARA	

IMPORTANT NOTE

Kindly submit the survey report via CWS within 14 days for survey assignment and 7 days for re-inspection.
This is a computer generated letter, no signature required.

Shiau Chan (LKKAUTO)

From: Shiau Chan (LKKAUTO)
Sent: Wednesday, 30 October 2019 11:31 AM
To: 'CWS Motor Claims'; assignments; SUR
Cc: 'Sithara'
Subject: RE: SURVEY ASSESSMENT - D19006821MFSH/1
Attachments: CSFCI19019071Kqf3.pdf

Dear Sithara,

Enclosed herewith preliminary advice of SGA 7122Y.

Best Regards,

Shiau Chan (Ms) | Case Handler

LKK Auto Consultants Pte Ltd

Phone: 6256-3561 | email: siewsc@lkkauto.com | fax: 6256-4315

Blk 51, Paya Ubi Industrial Park, Ubi Avenue 1, #02-25 | S(408933)

From: Admin-D (LKKAUTO) <admin-d@lkkauto.com>
Sent: Tuesday, 29 October 2019 3:15 PM
To: 'CWS Motor Claims' <cwsmotorclaims@msfirstcapital.com.sg>; assignments <assignments@lkkauto.com>; SUR <sur@lkkauto.com>
Cc: 'Sithara' <Sithara@msfirstcapital.com.sg>
Subject: RE: SURVEY ASSESSMENT - D19006821MFSH/1

Dear Sir/Madam,

Thank you for your assignment.

Best Regards,

Summer Lee | Admin

LKK Auto Consultants Pte Ltd

Phone: 6741-8434 | email: assignments@lkkauto.com | fax: 6256-4315

Blk 51, Paya Ubi Industrial Park, Ubi Avenue 1, #02-25 | S(408933)

From: CWS Motor Claims <cwsmotorclaims@msfirstcapital.com.sg>
Sent: Tuesday, 29 October, 2019 3:11 PM
To: ASSIGNMENTS@LKKAUTO.COM
Cc: CWS Motor Claims <cwsmotorclaims@msfirstcapital.com.sg>; Sithara <Sithara@msfirstcapital.com.sg>
Subject: PRI: SURVEY ASSESSMENT - D19006821MFSH/1

Dear Sir/Mdm,

We refer to the above reference.

Please find attached the necessary documents for survey.

Kindly submit your report via CWS within the next 14 days.

Note: All the accident reports are uploaded into CWS for your perusal.



Auto
Consultants
Pte Ltd

51 UBI AVE 1, #01-25 PAYA UBI INDUSTRIAL PARK, SINGAPORE 408933 TEL : (065) 62563561 FAX : (065) 62564315

Your Ref: D19006821MFSH

Date: 30 October 2019

Our Ref: CS/FCI19019071/Kqf3

The Motor Claims Department
MS First Capital Insurance Ltd

Dear Sir/Madam,

INITIAL INSPECTION REPORT OF VEHICLE NO. SGA 7122Y.

Please be informed that we had conducted the inspection of the abovementioned vehicle on 29/10/2019 at the premises of M/s E M SOLUTION and have the following to report:-

Workshop Estimate Amount	: S\$ 16,336.26 .
Revised Estimate Amount	: S\$ 6,122.39 .
"Check" Items Amount	: S\$ 6,593.08 .
Market Value	: S\$ - .
LTA Reimbursement Value	: S\$ - .
Nett Value	: S\$ - .

Description of Damage:

The vehicle sustained damages
at the o/s body & undercarriage.

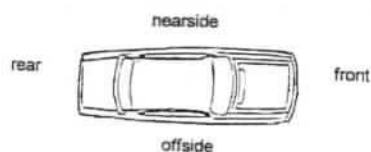

Yours faithfully

KONG SENG CHEONG
Licensed Appraiser

> Back to OneMotoring

Enquire PARF/COE Rebate for Registered Vehicle

Vehicle Owner Particulars

Owner ID Type:	Business
Owner ID:	530C

Vehicle Details

Vehicle No.:	SGA7122Y
Vehicle to be Exported:	No
Intended Deregistration Date:	30 Oct 2019
Vehicle Make:	TOYOTA
Vehicle Model:	COROLLA 1.6
Primary Colour:	Blue
Manufacturing Year:	2005
Engine No.:	3ZZ4528238
Chassis No.:	MR053ZEC107106187
Maximum Power Output:	81.0 kW (108 bhp)
Open Market Value:	\$16,772.00
Original Registration Date:	28 Nov 2005
First Registration Date:	28 Nov 2005
Transfer Count:	3
Actual ARF Paid:	\$18,450.00

Intended PARF Rebate Details

PARF Eligibility:	Forfeited
PARF Eligibility Expiry Date:	-
PARF Rebate Amount:	\$0.00

Intended COE Rebate Details

COE Expiry Date:	27 Nov 2020
COE Category:	A - Car (1600cc & below)
COE Period(Years):	5
PQP Paid:	\$28,292.00
COE Rebate Amount:	\$6,097.00
Total Rebate Amount:	\$6,097.00

Message

Please note that the 5-year COE for this vehicle cannot be further renewed. The vehicle must be de-registered upon COE expiry or when the vehicle reaches its statutory lifespan (if applicable), whichever is earlier.

The information contained herein is correct as at 30 Oct 2019

OK

SINGAPORE ACCIDENT STATEMENT

IMPORTANT NOTICE

1. Please report correctly the details of the accident to speed up the claims process.
2. This Form must be completed by the Policyholder and/or the Authorised Driver.
3. Information provided must be as truthful and accurate as possible. Any wilful misrepresentation or withholding of material facts may allow insurance companies to repudiate policy liability.
4. The issue and acceptance of this Form by insurance companies is not an admission of policy liability on the part of the insurance companies.
5. Any false reporting may be referred to the Police for investigation.
6. This report will be forwarded by the insurers of the GIA Records Management Centre established by the General Insurance Association of Singapore (GIA) for archiving and that copies of this report will, for a fee, be made available upon application by interested parties.
7. By the lodgement of this report to the insurers, you hereby consent to the archiving of this report at the centre and to copies of the report being made available aforesaid.

ACCIDENT STATEMENT

Date Of Report	25/10/2019 17:11
Date Of Accident	25/10/2019 13:00
Exact Location Of Accident	CHANGI T4 WAY
Country/State of Loss	SINGAPORE

DETAILS OF OWN VEHICLE

Vehicle Registration Number	SGA7122Y
Insured/Policyholder	
Name Of Registered Owner	ZOOMGO
Co Reg No	53324530C
Email Address	JASON8286@GMAIL.COM
Mobile Phone No	(LOCAL) +65-90706000
Alternative Phone No	OFFICE-90706000

Vehicle Particulars

Manufacturer	TOYOTA
Model	ALTIS
Exact Purpose for which vehicle was being used at time of accident	
Are you claiming under your own insurance policy for repair to your vehicle?	NO
If No, Please state action to be taken	THIRD PARTY
Vehicle Category	PRIVATE HIRE

Insurance Company

Name of Insurance Company	AXA INSURANCE PTE LTD
Type Of Coverage	COMPREHENSIVE
Fleet Policy	NO
Policy Number	P2263156
Cover Note Number	

Driver

Name of Driver	LIM HENG KOK
NRIC No	S1163341B
Date Of Birth	29/07/1955
Occupation	OUTDOOR
Date Of Driving Pass	16/08/1975
Driving Experience	44 YEARS AND 2 MONTHS
Gender	MALE
Mobile Number	(LOCAL) +65-93985048
Fax Number	
Contact Number	
EMail Address	NOEMAIL

Address	BLK 47 TEBAN GARDENS ROAD #05-224
Postcode	600047
Was driver an employee of the Insured's Company	NO
If No, Relationship of the Driver with the Insured	OTHER - HIRER
Vehicle Registration Number of Driver's Own Vehicle	-
	-
	-
Insurance Company of Driver's Own Vehicle	-
	-
	-

General Information of the Accident

Type Of Accident	COLLISION - CROSS JUNCTION
Weather Conditions	CLEAR
Road Surface	DRY

Other Information

Was any foreign vehicle involved in this accident?	NO
Number of vehicles (including own vehicle) involved in the accident	2
Was any body injured in the Accident?	NO
Was any injured conveyed to hospital by ambulance?	NO
Was any other material or property damaged?	NO
I have been approached by unknown person(s) soliciting/offering accident claims assistance.	NO
Number of Passengers (Including Driver)	4
Passenger 1	NAME: : PASSENGER GENDER: : MALE
Passenger 2	NAME: : PASSENGER GENDER: : MALE
Passenger 3	NAME: : PASSENGER GENDER: : MALE

Details of Police Action

Was the accident reported to the police?	NO
If Yes, Please state which Police Station	
Was notice of intended Prosecution given?	NO
If Yes, against whom?	

Circumstances of Accident

PLEASE REFER TO SKETCH PLAN

Attachment(s)

Are accident photos available for attachment?	YES
Was there any video captured by Car Camera?	NO
Was there any audio recorded?	NO

DETAILS OF OTHER VEHICLE PROPERTY 1

Vehicle Registration Number	SHA9071K
Vehicle Make/Model/Colour	
Details Of Properties	
Vehicle Category	TAXI
Name of Driver	TAY YAM CHIEW
NRIC/Passport Number	S1227880B
Contact Number	93366381

Address

Postcode

Insurance Company Name

Nature Of Damage

No. Of Passenger (Including Driver)

SKETCH PLAN

IMPORTANT NOTICE

1. Please report correctly the details of the accident to speed up the claims process.
2. This Form must be completed by the Policyholder and/or the Authorised Driver.
3. Information provided must be as truthful and accurate as possible. Any wilful misrepresentation or withholding of material facts may allow insurance companies to repudiate policy liability.
4. The issue and acceptance of this Form by insurance companies is not an admission of policy liability on the part of the insurance companies.
5. Any false reporting may be referred to the Police for investigation.
6. The report will be forwarded by the insurers of the GIA Records Management Centre established by the General Insurance Association of Singapore (GIA) for archiving and that copies of this report will for a fee be made available upon application by interested parties.
7. By the lodgment of this report to the insurers, you hereby consent to the archiving of this report at the centre and to copies of the report being made available aforesaid.

8. Consent under the Personal Data Protection Act (PDPA)

I understand, acknowledge, agree and consent that:

- (a) My insurer, my workshop and the General Insurance Association of Singapore ("GIA") may/are permitted to collect, use, disclose and/or process my personal data/personal information set out in this [form] and any other personal information provided by me or possessed by my insurer (collectively the "Personal Information") and disclose and transfer such Personal Information to all insurer(s) who have insured vehicle(s) involved in this accident (all insurer(s) who have insured vehicle(s) involved in this accident shall be collectively referred to as the "Insurers"), the Insurers' lawyers/law firms, the Monetary Authority of Singapore and any relevant government agency/authority (such as the police), for the purpose(s) of:
 - (i) processing, handling and/or dealing with my claims including the settlement of the claims and any necessary investigations relating to the claims;
 - (ii) investigating the accident and/or my claims;
 - (iii) carrying out and/or dealing with my instructions or responding to any enquiries by me;
 - (iv) administering my claims (including the mailing of correspondence, statements, invoices, reports or notices to me, which could involve disclosure of certain personal data about me to bring about delivery of the same as well as on the external cover of envelopes/mail packages); and/or
 - (v) complying with applicable law in administering, processing, handling and/or dealing with my claims.(collectively the "Purposes")
- (b) all insurer(s) who have insured vehicle(s) involved in this accident and the Insurers' lawyers/law firms, may/are permitted to collect, use, disclose and/or process my Personal Information for one or more of the above Purposes; and
- (c) my Personal Information may/can be disclosed by any of the Insurers and/or GIA to their third party service providers or agents(including their lawyers/law firms), which may be sited outside of Singapore, for one or more of the above Purposes.
- (d) my Personal Information will also be collected and used to compile claims history for the purpose of fraud detection, investigation and management in present and all future claims.
- (e) the information so collected under (d) above may be shared / disclosed:
 - (i) to all insurers and/or any other third parties that assist in evaluating, investigating, controlling or managing fraud, regulators, law enforcement and government agencies as reasonably required for the purposes stated, or
 - (ii) for complying with requirements under any regulations, laws or court orders.



Policyholder's Signature
Date & Time:

[Signature]

[Signature]

Driver's Signature
(If driver is not the policyholder)
Date & Time:



Reporting Centre Personnel's Signature
Name:
NRIC/FIN No.:

[Signature]

SKETCH PLAN

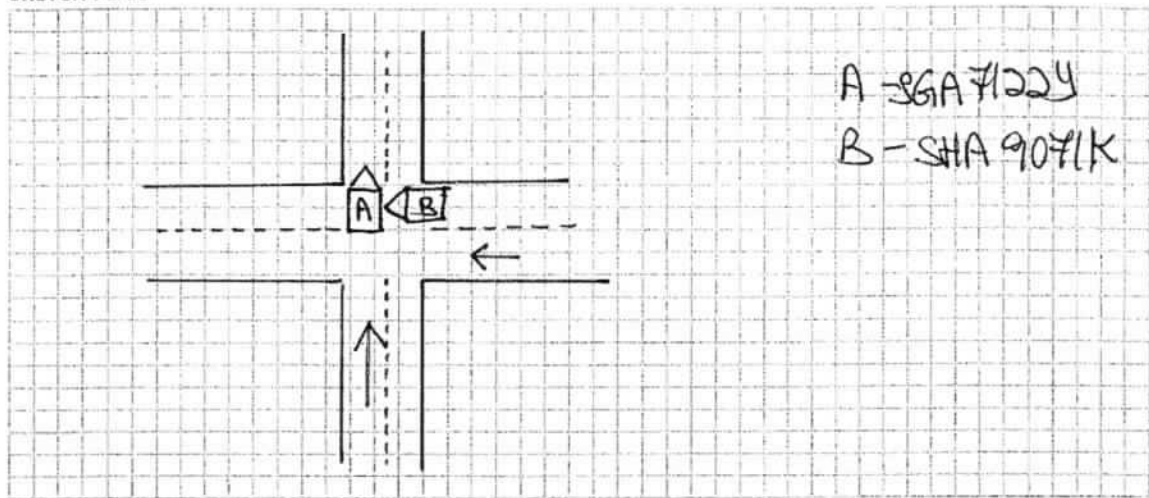

DESCRIBE CIRCUMSTANCES OF THE ACCIDENT

On 25/10/2019 @ 1300 hrs. I was driving along Changi TH towards T# departure. While driving straight suddenly a taxi come out from my right side beating "Red" traffic light and collided onto my vehicle right portion.

* Third Party repair other workshop - E.M. Solution *

DECLARATION

I/We declare the foregoing particulars are true in every respect.



Policyholder's Signature
Date & Time:

[Signature]

Driver's Signature
(If driver is not the policyholder)
Date & Time:

[Signature]



Reporting Centre Personnel's Signature
Name:
NRIC/FIN No.:

[Signature]

E M SOLUTION PTE LTD

160, Sin Ming Drive, #03-18/19, Sin Ming Autocity, Singapore 575722

Tel: 64560226

Fax: 64584500

Registration No: 201016308K

29.10.2019

Zoomgo

Not Notch

11 hrs & ?

Recovery After Paint

7 days

REPAIR ESTIMATE FOR TOYOTA ALTIS - SLA 7122 Y

1 pc	RH front fender		<i>Ry</i>	456.20	✓
1 pc	RH front fender inner shield		<i>Dis</i>	179.45	✓
1 pc	RH front fender lamp		<i>SL</i>	39.20	X
1 pc	RH front door		<i>Ry</i>	1,109.20	✓
1 pc	RH front door outer handle		<i>SL</i>	112.70	X
1 pc	RH front door glass outer moulding		<i>SL</i>	145.20	X
1 pc	RH front door mirror assy		<i>SL</i>	471.20	X
2 pcs	RH front door hinges	89.50	<i>Ry</i>	179.00	✓
1 pc	RH front door stopper			86.60	?
1 pc	RH front door regulator gear			243.30	?
1 pc	RH front door regulator motor			595.60	?
1 pc	RH front door inner lock w motor		<i>Dis</i>	616.30	✓
1 pc	RH front door rubber			171.20	?
1 pc	RH front door protector		<i>Dis</i>	98.90	✓
1 pc	RH front door protector chrome		<i>Dis</i>	52.40	✓
1 pc	RH front door inner trim			786.20	?
1 pc	RH rear door		<i>Ry</i>	1,085.20	✓
1 pc	RH rear door outer handle		<i>SL</i>	112.70	X
1 pc	RH rear door glass outer moulding		<i>SL</i>	145.20	X
2 pcs	RH rear door hinges	89.50	<i>Ry</i>	179.00	X
1 pc	RH rear door stopper		<i>SL</i>	86.60	X
1 pc	RH rear door regulator gear			243.30	?
1 pc	RH rear door regulator motor			595.60	?
1 pc	RH rear door inner lock w motor			616.30	?
1 pc	RH rear door rubber			173.40	?
1 pc	RH rear door protector		<i>Dis</i>	93.50	✓
1 pc	RH rear door protector chrome		<i>Dis</i>	51.60	✓
1 pc	RH rear door inner trim			756.20	?
1 pc	RH door center pillar		<i>Ry</i>	628.10	✓
1 pc	LH front shock absorber			389.60	?
1 pc	LH front knuckle arm			301.90	?
1 pc	LH front wheel bearing			181.20	?
1 pc	LH front lower arm			382.70	?
1 pc	LH front drive shaft		<i>Ry</i>	1,650.40	X
1 pc	front stabilizer bar			381.20	?
2 pcs	front stabilizer bar linkage	56.10	<i>SL</i>	112.20	X
1 pc	front steering rack N pinion			1,779.80	?
				15,288.35	
Less 25%				3,822.09	
				11,466.26	

1 set RH front fender inner shield clips
 1 set LH front door inner trim clips
 1 set LH rear door inner trim clips
 1 pc LH front sport rim
 1 pc LH front tyre

m 30.00 SN ✓
 45.00 SN ?
 45.00 SN ?
 nd 580.00 SN 28012
 380.00 SN 7

- 1) Check electrical wirings.
- 2) Repair accident damages and renew above parts.
- 3) Transfer LH front & rear door mechanisms.
- 4) Spray paint on accident affected portions.
- 5) Rust proofing on accident affected portions.
- 6) Lower front suspension to facilitate repair.
- 7) Remove out interior upholstery to facilitate repair
- 8) Computerize wheel alignment.

60.00 301
 1,380.00 8001
 200.00 1201
 1,380.00 12001
 150.00 901
 360.00 7
 160.00 1001
 100.00 601

\$ 16,336.26

LKK Auto Consultants hence notify
 the Repairer of the following:

- To resurvey before/after spray painting
- To display damaged part(s) during resurvey
- Parts prices are subject to confirmation
- Third party survey is on a "Without Prejudice" basis
- No illegal modification(s) is allowed
- Supplementary item(s) must be resurveyed and
 is subject to final approval from Insurance Company

Acknowledged by Repairer

Signature:

Date:



LKK Auto Consultants Pte Ltd

51 Ubi Ave 1 #01-25 Paya Ubi Industrial Park, Singapore 408933

TEL: 6256 3561 FAX: 6256 4315

Reg. No: 199607198R GST Reg. No. 19-9607198-R

Affiliated to Federation Internationale Des Experts En Automobile			
MS FIRST CAPITAL INSURANCE LTD		Ref : CS/FCI19019071/Kqf3e2	
36 ROBINSON ROAD #16-01 CITY HOUSESINGAPORE 068877		Date : 19-02-2020	
		Code : FCI2	
1. Policy Particulars :- THIRD PARTY CLAIM			
	Insured Veh. SHA 9071K	Veh. Inspected	SGA 7122Y
	Policy No.	Coverage (\$)	0.00
	Claim No. D19006821MFSH	Excess (\$)	0.00
	Assign From SITHARA	Assign Date	29/10/2019
2. Vehicle Particulars & Condition			
	Make & Model TOYOTA ALTIS (A)	c.c	1598
	Engine No. HIDDEN	Year of Reg.	2005
	Chassis No. MR053ZEC107106187	Colour	METALLIC BLUE
	Odometer 231531	Steering	IN ORDER
	Brakes IN ORDER	Modification	SPORTS RIM
	General GOOD		
3. Conditions of Tyres			
	Size	Make	Balance
	R/H Front Tyre 185/65 R15	CONTINENTAL	8 mm
	L/H Front Tyre 185/65 R15	CONTINENTAL	8 mm
	R/H Rear Tyre 185/65 R15	CONTINENTAL	7 mm
	L/H Rear Tyre 185/65 R15	CONTINENTAL	7 mm
4. Description of Damages			
THE VEHICLE SUSTAINED DAMAGES AT THE O/S BODY AND UNDERCARRIAGE PORTION. DAMAGES SEE DETAILS.			
5. General Information			
	Accident Date 25/10/2019	Inspection Date	29/10/2019
	Survey held at EM SOLUTION PTE LTD 160 SIN MING DRIVE #03-18/19 SIN MING AUTOCITY SINGAPORE 575722		
5a. Remarks			
A)DAMAGES CONSISTENT TO ACCIDENT REPORT. B)THE INSPECTION WAS CONDUCTED ON A"WITHOUT PREJUDICE" BASIS. C)IN ACCORDANCE TO YOUR INSTRUCTIONS, WE HAVE NOT AUTHORISED REPAIRS.			
5b. Estimate Days of Repair			
ESTIMATED NORMAL PERIOD FOR REPAIR:		7 Working Days	



LKK Auto Consultants Pte Ltd

51 Ubi Ave 1 #01-25 Paya Ubi Industrial Park, Singapore 408933

TEL: 6256 3561 FAX: 6256 4315

Reg. No: 199607198R GST Reg. No. 19-9607198-R

Page No.:1 of 3

ADJUSTMENT ON REPAIR COST FOR VEHICLE NO. SGA 7122Y

Qty	Description of Parts	Condition	Estimate By Workshop (\$)	Our Adjusted (\$)
	<u>REPLACEMENT OF PARTS</u>			
1	RH FRONT FENDER	BENT	456.20	456.20
1	RH FRONT FENDER INNER SHIELD	DISTORTED	179.45	179.45
1	RH FRONT FENDER LAMP	SERVICEABLE	39.20	-
1	RH FRONT DOOR	BENT	1,109.20	1,109.20
1	RH FRONT DOOR OUTER HANDLE	SERVICEABLE	112.70	-
1	RH FRONT DOOR GLASS OUTER MOULDING	SERVICEABLE	145.20	-
1	RH FRONT DOOR MIRROR ASSY	SERVICEABLE	471.20	-
2	RH FRONT DOOR HINGES @\$89.50	BENT	179.00	179.00
1	RH FRONT DOOR STOPPER	* CHECK	86.60	-
1	RH FRONT DOOR REGULATOR GEAR	* CHECK	243.30	-
1	RH FRONT DOOR REGULATOR MOTOR	* CHECK	595.60	-
1	RH FRONT DOOR INNER LOCK W MOTOR	DENTED	616.30	616.30
1	RH FRONT DOOR RUBBER	* CHECK	171.20	-
1	RH FRONT DOOR PROTECTOR	DENTED	98.90	98.90
1	RH FRONT DOOR PROTECTOR CHROME	DENTED	52.40	52.40
1	RH FRONT DOOR INNER TRIM	* CHECK	786.20	-
1	RH REAR DOOR	BENT	1,085.20	1,085.20
1	RH REAR DOOR OUTER HANDLE	SERVICEABLE	112.70	-
1	RH REAR DOOR GLASS OUTER MOULDING	SERVICEABLE	145.20	-
2	RH REAR DOOR HINGES @\$89.50	TO REPAIR SEE LABOUR	179.00	-
1	RH REAR DOOR STOPPER	SERVICEABLE	86.60	-
1	RH REAR DOOR REGULATOR GEAR	* CHECK	243.30	-
1	RH REAR DOOR REGULATOR MOTOR	* CHECK	595.60	-
1	RH REAR DOOR INNER LOCK W MOTOR	* CHECK	616.30	-
1	RH REAR DOOR RUBBER	* CHECK	173.40	-
1	RH REAR DOOR PROTECTOR	DENTED	93.50	93.50
1	RH REAR DOOR PROTECTOR CHROME	DENTED	51.60	51.60
1	RH REAR DOOR INNER TRIM	* CHECK	756.20	-
1	RH DOOR CENTER PILLAR	BENT	628.10	628.10
1	LH FRONT SHOCK ABSORBER	* CHECK	389.60	-

Report Ref No. CS/FCI19019071/Kqf3e2



LKK Auto Consultants Pte Ltd

51 Ubi Ave 1 #01-25 Paya Ubi Industrial Park, Singapore 408933

TEL: 6256 3561 FAX: 6256 4315

Reg. No: 199607198R GST Reg. No. 19-9607198-R

Page No.:2 of 3

Qty	Description of Parts	Condition	Estimate By Workshop (\$)	Our Adjusted (\$)
1	LH FRONT KNUCKLE ARM	* CHECK	301.90	-
1	LH FRONT WHEEL BEARING	* CHECK	181.20	-
1	LH FRONT LOWER ARM	* CHECK	382.70	-
1	LH FRONT DRIVE SHAFT	TO REPAIR SEE LABOUR	1,650.40	-
1	FRONT STABILIZER BAR	* CHECK	381.20	-
2	FRONT STABILIZER BAR LINKAGE @\$56.10	SERVICEABLE	112.20	-
1	FRONT STEERING RACK N PINION	* CHECK	1,779.80	-
	LESS 25% DISCOUNT		-3,822.09	-1,137.46
			11,466.26	3,412.39
	<u>SPECIAL NETT ITEMS</u>			
1	SET RH FRONT FENDER INNER SHIELD CLIPS (SN)	NECESSARY	30.00	30.00
1	SET LH FRONT DOOR INNER TRIM CLIPS (SN)	* CHECK	45.00	-
1	SET LH REAR DOOR INNER TRIM CLIPS (SN)	* CHECK	45.00	-
1	LH FRONT SPORT RIM (SN)	DENTED	580.00	280.00
1	LH FRONT TYRE (SN)	* CHECK	380.00	-
			1,080.00	310.00
	<u>LABOUR</u>			
	CHECK ELECTRICAL WIRINGS.		60.00	30.00
	REPAIR ACCIDENT DAMAGES AND RENEW ABOVE PARTS. INCLUSIVE OF THE REPAIR OF RH REAR DOOR HINGES AND LH FRONT DRIVE SHAFT.		1,380.00	800.00
	TRANSFER LH FRONT & REAR DOOR MECHANISMS.		200.00	120.00
	SPRAY PAINT ON ACCIDENT AFFECTED PORTIONS.		1,380.00	1,200.00
	RUST PROOFING ON ACCIDENT AFFECTED PORTIONS.		150.00	90.00
	LOWER FRONT SUSPENSION TO FACILITATE REPAIR.	* CHECK	360.00	-
	REMOVE OUT INTERIOR UPHOLSTERY TO FACILITATE REPAIR.		160.00	100.00
	COMPUTERIZE WHEEL ALIGNMENT.		100.00	60.00
			3,790.00	2,400.00
	GRAND TOTAL		16,336.26	6,122.39

Report Ref No. CS/FCI19019071/Kqf3e2



RECOMMENDED COST OF REPAIRS (REPAIR COST NOT CONCLUDE) (EXCLUDE CHECK ITEMS S\$6,593.07 NETT)			6,122.39
---	--	--	----------

Report Ref No. CS/FCI19019071/Kqf3e2

MARKET VALUE: \$11,000.00 (EST)-LTA REIMBURSEMENT VALUE: \$6,097.00=NETT VALUE: \$4,903.00

KONG SENG CHEONG

Licensed Appraiser

DISCLAIMER OF LIABILITY TO THIRD PARTIES:- This Report is made solely for the use and benefit of the Client named on the front page of this Report.

No liability of responsibility whatsoever, in contract or tort, is accepted to any third party who may rely on the Report wholly or in part. Any third party acting or relying on this Report, in whole or in part, does so at his or her own risk.