

(08/11/13)

REF: CS/TM1

19018940/K14f3

Surveyor: Kalvin

ASSIGNMENT

From: _____ Date: _____

Estimated Cost: _____

OD / TP / WS / TP RES / OD RES / EVA / INV / MV

To Inspected Vehicle No: _____

at Workshop m/s _____

of _____

Insured: SKX 1157 T

Policy No. _____

Claims No. _____

Sum Insured: _____ Excess: _____

(Client's Record)

Make of Veh: _____

(Policy Condition)

Remark: The veh had commenced its repair at the time of inspection.

N/S	O/S

Bal. or Market Value: _____

IDAC Accident Report: _____ Consistent? : Yes or No

GIA / PR Seen: _____ Consistent? : Yes or No

Est. Repairs: _____ days Res.: Yes or No

Lum Sum: _____ % 3 Val.: Yes or No

CA / REV / REP. / 24 HRS

Vehicle: IN / OUT

Date: _____ Person Contacted: _____

Veh No: SHA 7929A Yr Regn: 21 May 2015
Type: M.Car / M.Cycle / Bus / Van / Lorry / Taxi / Prime Mover /

Truck / Trailer or

Make: Hyundai 240 c.c 165

Colour: Blue A/C: Insured / Std / NI / NA

Sp. Reading: 865253 T/Radio: Insured / Std / NI / NA

Eng/No: _____

C/No: KM HLB416MF4069164

Gen. Cond: Good / Fair / Poor / Burnt

Steering: In order / Jammed / Leaked / Burnt or

Brake: In order / Jammed / Leaked / Burnt or

Modi: Nil / S/Rim / STD A/Rim or

Tyre Size: F: 205/60R16

R: _____

BS / DUN / EXNOVA / GY / FS / LIZA / MIC / OHTSU / PIR / SUMI /
TOYO / YOKO or Hantek

Front

R/Bal. 7 mm

L/Bal. 7 mm

D.O.A. 19/10/19

Survey held at C DHE (Loyang)

Des. of Damages: Frt / Rear / O/S / N/S / U/C / Rooftop or
O/S Front

The U/C / Chassis frame / Body Structure affected due to collision.

Date / Time Action / Instruction

SHA 7929A - CS / PC 17044017 / K1003112 D.O.A - 14/11/2017 To 19/10

SKX 1157 T - X

25/10/19 Email GIA & prel. revised to TMI

29/10/19 CH 45\$1300 / 3000. (Red)

RECEIVED 30 OCT 2019

Date/Time, File Pass to?

☐ : Prel. Report☐ : Final Report

1)

Date/Time, File Return to?

2) 30/10 - typist

Days Of Repair: 3

Resurvey No. of Trip: 1

Add Fee:

☐ : Site Insp (\$ _____)☐ : Interview (\$ _____)

Survey Fee: 240

Transportation:

S + RS. SI

Photos

11

261

...CLAIM SUBFOLDER...(Pending for Survey Report)

CLAIM SUBFOLDER TRACKING							
Case	Notified	Est Submitted	Adj Assigned	Adj Rpt	Adj Submitted	Ins Auth'd	Status
Main	24 Oct 2019 10:50 Sendback Est	24 Oct 2019 10:58 S\$4,004.04	24 Oct 2019 17:27 Edit Adj Rpt				Pending for Survey Report Cancel Case

Main	Reference	Claim Details	Documents	Show All					
CLAIM SUBFOLDER DETAILS									
Insured:		CTPL, Co. Reg. No.: 199303821R							
Main Claimant:		CTPL							
Vehicle Reg. No.:		SHA7929A	Date of Loss:	19/10/2019 21:00 - :59 [52 Months and 28 Days From LTA Reg Date (Man Yr)]					
Claim Type:		TP / M1908257	Policy/Cover Note No.:	MS009392 (Third Party Only) Coverage: 10/08/2019 - 09/08/2020					
Vehicle Reg. No. (Insured):		SKX1157T	Policy No. (Claimant):						
			Excess:	S\$0.00					
Repairer:		ComfortDelGro Engineering Pte Ltd (Loyang) 59 Loyang Drive, 508969 Loyang - Tel: 6214 8300							
Handling Insurer:		Tokio Marine Insurance Singapore Ltd (HQ) - Tel: 6221 6111 ... [Handled by Dillen Senthilan so Selvarajoo]							
Adjuster:		LKK Auto Consultants Pte Ltd (HQ) - Tel: 6256-3561 ... [Handled by KALVIN ANG WEI KUN] ... [Final Rpt due 05/11/2019]							
ASSOCIATED MAIL RECEIVED View All Compose Case Mail									
There are no mail for this case.									
ALL ASSOCIATED TASKS View All Search Tasks Create New Task Complete									
Due Date	Priority	Type	Task Group	Subject	Handler	Assigned By	Completed On	Created On	Done?
No results.									

Veron Chen (LKKAuto)

From: Veron Chen (LKKAuto)
Sent: Friday, 25 October 2019 11:05 AM
To: SUR; 'motorclaims'
Subject: DIRECT SURVEY INSPECTION ON WORKSHOP - COMFORTDELGRO ENGINEERING PTE LTD, DOA: 19/10/2019, SHA 7929A (TP VEHICLE), SKX 1157T (OI VEHICLE)
Attachments: EST.pdf; GIA.pdf; PRELI REVISED.pdf

Dear Sir,

Please be informed that we had inspected the vehicle SHA 7929A, M/s: COMFORTDELGRO ENGINEERING PTE LTD, 59 LOYANG DRIVE SINGAPORE 508969 on 24/10/2019

Enclosed herewith a copy of TP's GIA report, estimated cost of repair and preli revised.

Meanwhile, kindly create claim in merimen for our necessary action.

Best Regards,

Veron Chen | Case Handler

LKK Auto Consultants Pte Ltd

Phone: 6256-3561 | email :sur@lkkauto.com | fax: 6256-4315

Blk 51, Paya Ubi Industrial Park, Ubi Avenue 1, #02-25 | S(408933)



Auto
Consultants
Pte Ltd

Company Registration No. 199607198R

51 UBI AVE 1, #02-25 PAYA UBI INDUSTRIAL PARK, SINGAPORE 408933 TEL : (065) 62563561 FAX : (065) 62564315

Your ref: PLEASE ADVISED

Our ref: CC3/TMI19018940/K1vf3

Date: 25/10/2019

The Motor Claims Department
TOKIO MARINE INSURANCE SINGAPORE LTD

Dear Madam,

PRELIMINARY ADVICE OF VEHICLE NO. SHA 7929A

Please be informed that we had conducted the inspection of the above mentioned vehicle on 24/10/2019 at the premises of M/s COMFORTDELGRO ENGINEERING PTE LTD and have the following to report:-

Workshop Estimate Amount	: S\$4,004.04
Revised Estimate Amount	: S\$1,599.64
"Check" Items Amount	: S\$37.60
Market Value	: S\$
LTA Reimbursement Value	: S\$
Nett Value	: S\$

Description of Damage:

The vehicle sustained damages at the o/s front portion

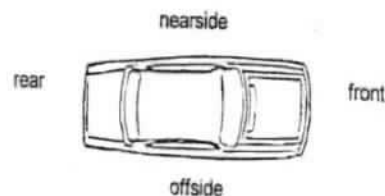

Comments/Present Status:

Damages Consistent

Yours faithfully,

Kalvin Ang

Technical Investigator

Technical Investigation & Reconstructionist (SAE-A)

SINGAPORE ACCIDENT STATEMENT

IMPORTANT NOTICE

1. Please report correctly the details of the accident to speed up the claims process.
2. This Form must be completed by the Policyholder and/or the Authorised Driver.
3. Information provided must be as truthful and accurate as possible. Any wilful misrepresentation or withholding of material facts may allow insurance companies to repudiate policy liability.
4. The issue and acceptance of this Form by insurance companies is not an admission of policy liability on the part of the insurance companies.
5. **Any false reporting may be referred to the Police for investigation.**
6. This report will be forwarded by the insurers of the GIA Records Management Centre established by the General Insurance Association of Singapore (GIA) for archiving and that copies of this report will, for a fee, be made available upon application by interested parties.
7. By the lodgement of this report to the insurers, you hereby consent to the archiving of this report at the centre and to copies of the report being made available aforesaid.

ACCIDENT STATEMENT

Date Of Report	21/10/2019 15:48
Date Of Accident	19/10/2019 21:30
Exact Location Of Accident	ALONG SOMERSET RD TOWARDS T-JUNCTION OF GRANGE RD
Country/State of Loss	SINGAPORE

DETAILS OF OWN VEHICLE

Vehicle Registration Number	SHA7929A
Insured/Policyholder	
Name Of Registered Owner	COMFORT TRANSPORTATION PTE LTD
Co Reg No	199303821R
Email Address	FLEETSAFETY@CDGTAXI.COM.SG
Mobile Phone No	
Alternative Phone No	OFFICE-65508768

Vehicle Particulars

Manufacturer	HYUNDAI
Model	I40
Exact Purpose for which vehicle was being used at time of accident	
Are you claiming under your own insurance policy for repair to your vehicle?	NO
If No, Please state action to be taken	THIRD PARTY
Vehicle Category	TAXI

Insurance Company

Name of Insurance Company	MS FIRST CAPITAL INSURANCE LTD
Type Of Coverage	THIRD PARTY FIRE AND/OR THEFT
Fleet Policy	YES
Policy Number	D-18088936MFSH
Cover Note Number	

Driver

Name of Driver	TAN LI TONG @JONNE TAN
NRIC No	S0175422Z
Date Of Birth	27/11/1953
Occupation	OUTDOOR
Date Of Driving Pass	03/01/1977
Driving Experience	42 YEARS AND 9 MONTHS
Gender	MALE
Mobile Number	(LOCAL) +65-98789955
Fax Number	
Contact Number	
EMail Address	NOEMAIL

Address	BLK 611 ELIAS ROAD #06-152
Postcode	510611
Was driver an employee of the Insured's Company	NO
If No, Relationship of the Driver with the Insured	OTHER - TAXI DRIVER
Vehicle Registration Number of Driver's Own Vehicle	-
	-
	-
Insurance Company of Driver's Own Vehicle	-
	-
	-

General Information of the Accident

Type Of Accident	SIDE SWIPE
Weather Conditions	CLEAR
Road Surface	DRY

Other Information

Was any foreign vehicle involved in this accident?	NO
Number of vehicles (including own vehicle) involved in the accident	2
Was any body injured in the Accident?	NO
Was any injured conveyed to hospital by ambulance?	NO
Was any other material or property damaged?	YES
I have been approached by unknown person(s) soliciting/offering accident claims assistance.	NO
Number of Passengers (Including Driver)	1

Details of Police Action

Was the accident reported to the police?	NO
If Yes, Please state which Police Station	
Was notice of intended Prosecution given?	NO
If Yes, against whom?	

Circumstances of Accident

PLS REFER TO ATTACHED

Attachment(s)

Are accident photos available for attachment?	YES
Was there any video captured by Car Camera?	YES
Remarks/ Reasons:	-
Was there any audio recorded?	NO

DETAILS OF OTHER VEHICLE PROPERTY 1

Vehicle Registration Number	SKX1157T
Vehicle Make/Model/Colour	
Details Of Properties	
Vehicle Category	PRIVATE CAR
Name of Driver	
NRIC/Passport Number	
Contact Number	
Address	
Postcode	
Insurance Company Name	TOKIO MARINE INSURANCE SINGAPORE LTD
Nature Of Damage	WHOLE LEFT SIDE
No. Of Passenger (Including Driver)	

SKETCH PLAN

IMPORTANT NOTICE

1. Please report **correctly** the details of the accident to speed up the claims process.
2. This Form must be **completed by the Policyholder and/or the Authorised Driver**.
3. Information provided must be as **truthful and accurate as possible**. Any wilful misrepresentation or withholding of material facts may allow insurance companies to **repudiate policy liability**.
4. The issue and acceptance of this Form by insurance companies is not an admission of policy liability on the part of the insurance companies.
5. **Any false reporting may be referred to the Police for investigation.**
6. The report will be forwarded by the insurers of the GIA Records Management Centre established by the General Insurance Association of Singapore (GIA) for archiving and that copies of this report will for a fee be made available upon application by interested parties.
7. By the lodgment of this report to the insurers, you hereby consent to the archiving of this report at the centre and to copies of the report being made available aforesaid.
8. **Consent under the Personal Data Protection Act (PDPA)**

I understand, acknowledge, agree and consent that:

- (a) My insurer, my workshop and the General Insurance Association of Singapore ("GIA") may/are permitted to collect, use, disclose and/or process my personal data/personal information set out in this [form] and any other personal information provided by me or possessed by my insurer (collectively the "Personal Information") and disclose and transfer such Personal Information to all insurer(s) who have insured vehicle(s) involved in this accident (all insurer(s) who have insured vehicle(s) involved in this accident shall be collectively referred to as the "Insurers"), the Insurers' lawyers/law firms, the Monetary Authority of Singapore and any relevant government agency/authority (such as the police), for the purpose(s) of :
 - (i) processing, handling and/or dealing with my claims including the settlement of the claims and any necessary investigations relating to the claims;
 - (ii) investigating the accident and/or my claims;
 - (iii) carrying out and/or dealing with my instructions or responding to any enquiries by me;
 - (iv) administering my claims (including the mailing of correspondence, statements, invoices, reports or notices to me, which could involve disclosure of certain personal data about me to bring about delivery of the same as well as on the external cover of envelopes/mail packages); and/or
 - (v) complying with applicable law in administering, processing, handling and/or dealing with my claims.(collectively the "Purposes")
- (b) all insurer(s) who have insured vehicle(s) involved in this accident and the Insurers' lawyers/law firms, may/are permitted to collect, use, disclose and/or process my Personal Information for one or more of the above Purposes; and
- (c) my Personal Information may/can be disclosed by any of the Insurers and/or GIA to their third party service providers or agents(including their lawyers/law firms), which may be sited outside of Singapore, for one or more of the above Purposes.
- (d) my Personal Information will also be collected and used to compile claims history for the purpose of fraud detection, investigation and management in present and all future claims.
- (e) the information so collected under (d) above may be shared / disclosed:
 - (i) to all insurers and/or any other third parties that assist in evaluating, investigating, controlling or managing fraud, regulators, law enforcement and government agencies as reasonably required for the purposes stated, or
 - (ii) for complying with requirements under any regulations, laws or court orders.

COMFORT TRANSPORTATION PTE LTD
CO. REG. NO. 199303821R

Policyholder's Signature
Date & Time:

Driver's Signature
(If driver is not the policyholder)
Date & Time: 21.10.2019
@ 14:00 hrs

Reporting Centre Personnel's Signature
Name:
NRIC/FIN No.:

SKETCH PLAN

A - SHA 7929A
B - SKX 1157T



Along Somerset Road T Junction Grange Road
DESCRIBE CIRCUMSTANCES OF THE ACCIDENT

On 19.10.2019 at about 21:30 hours I was travelling along Somerset Road T Junction of
Grange Road with no passenger onboard .
While travelling on the extreme left lane , suddenly veh B (SKX 1157T) cut into my lane
and collided into my taxi A - Front Right Portion .
As it took place too fast I could not take evasive action to prevent the accident .
No injury in this accident .
Veh B (SKX 1157T) - Male Driver

DECLARATION

I/We declare the foregoing particulars are true in every respect.

COMFORT TRANSPORTATION PTE LTD
CO. REG. NO. 199303821R

Policyholder's Signature
Date & Time:

Driver's Signature
(If driver is not the policyholder)
Date & Time: 21.10.2019
@ 14:00 hrs

Reporting Centre Personnel's Signature
Name:
NRIC/FIN No.: 21 OCT 2019

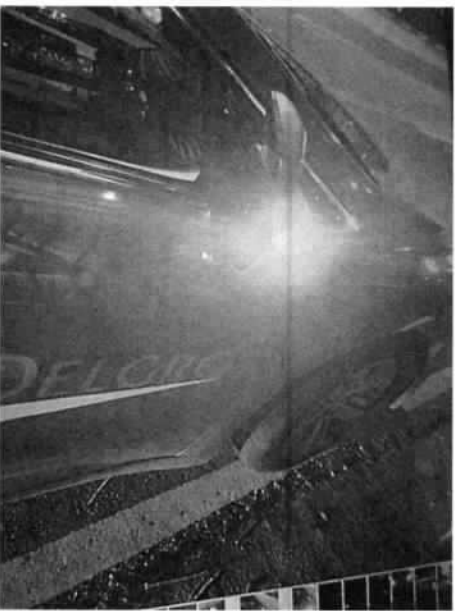
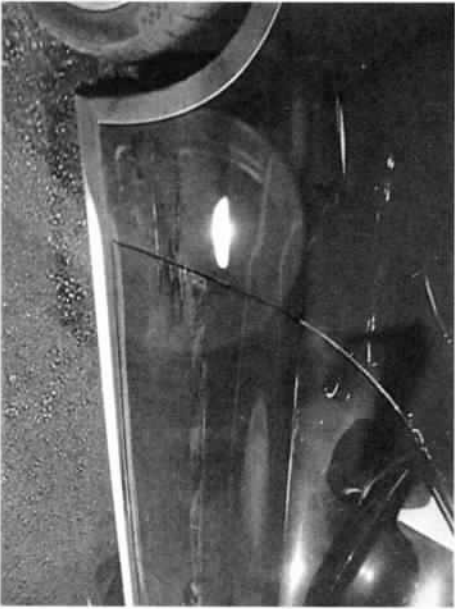
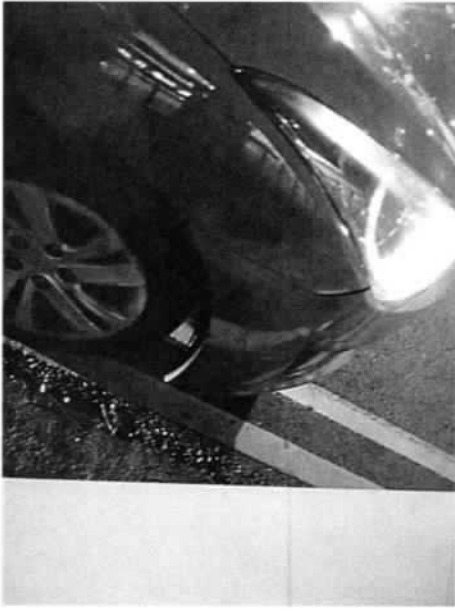

Team: ARC Repair TP(CLSO)1

JOB CARD

Sales Order:

JC NO.: 305343861

STOMER
/MS COMFORT TRANSPORTATION PTE LTD
STOMER NO. 7010045
DRESS 383 SIN MING DRIVE
Singapore SINGAPORE 575717
65508755 (O)
(P)

REGN NO.: SHA7929A	MILEAGE
MAKE : HYUNDAI	FUEL E.....1/2.....F
MODEL I-40	DATE/TIME IN 24.10.2019 09:00
YR OF MANU. 21.05.2015	TARGET DATE
CHASSIS CODE RMHLB41UMFU069164	COMPLETION DATE/TIME:

ICOUNT CARD NO.

JOB DESCRIPTION

Accident Date: 19.10.2019

NATURE: 3P 19.10.2019

S/NO LABOR CODE DESCRIPTION

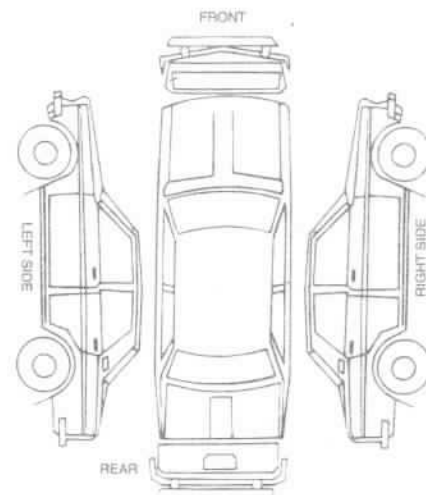

ECKED & PASSED OUT BY:

SERVICE ADVISOR

CUSTOMER'S SIGNATURE

nowledgement Slip

Exit Pass

e No.: SHA7929A

CHIANG

Vehicle No.: SHA7929A

of Service Advisor

Signature/Date

Name of Service Advisor

Date

returned to Service Reception upon collection

To be kept by Security Guard

10/24/2019

Repairer Estimates

ComfortDelGro Engineering Pte Ltd (Co.Reg.No.199506048W)

59 Loyang Drive
Singapore 508969
Tel: 6214 8300TP INSURER:
CTPL

Tokio Marine Insurance Singapore Ltd (HQ)

Singapore

PARTICULARS OF CLAIM

Claim Type:	THIRD PARTY	Ref. No:	
Policy No:		Date of Loss:	19/10/2019
Vehicle Reg. No.:	SHA7929A	Driveable?	YES
Party At Fault:	UNKNOWN		
Make/Model:	HYUNDAI I40, 1.7 D CRDI F/L ABS AIRBAG 4DR (A)	Vehicle Reg. Date:	21/05/2015
Vehicle Colour:	BLUE	Gen Condition:	GOOD
Engine No:	D4FDFU501793	Chassis No:	KMHLB41UMFU069164
Odometer:	865253 KM		
Paint Type:			
List Item Discount:	20.00 %		
Total Loss?	NO		
Est. Duration of Repair (day)	3		
Present Location:	COMFORTDELGRO ENGINEERING PTE LTD (LOYANG)		

COST OF CLAIMS

	Amount
Parts	2,733.04
Miscellaneous Items	11.00
Labour	1,260.00
Paintwork Labour	0.00
Towing	0.00
Gross Total (\$\$)	4,004.04
+ GST 7.00% (\$\$)	280.28
Nett Amount (\$\$)	4,284.32

This claim is handled by: CHIANG LIAT CHOON

Generated using Merimen e-Claims Internet Estimation & Adjusting System

REPAIR DETAILS**Reference****Part Source:** MRM-SG Version: 1.0 (Last Synchronised: 24 Oct 2019)**Parts:** 143 HYUNDAI I40 1.7 D CRDI F/L ABS AIRBAG 4DR (A) (Catalogue:Merimen Singapore 1.0)**Labour:** Repairer's (Price-denominated Standard List)**Print Code:** ComfortDelGro Engineering Pte Ltd/SHA7929A/24/10/2019 10:58**Validity:** These estimates are valid only if they contain the print code (above) on all estimate pages, running page numbers with the END OF ESTIMATES marker on the last estimate page**Further Info:** Items/values not in reference catalogue are prefixed with an asterisk *.**Estimates on Parts**

No.	Qty	Part No.	Particulars	%Disc	%Depr	Amount
1	1		*FRONT BUMPER COVER	20.00	0.00	*544.50 FL
2	1		*FRONT BUMPER BRACKET TOP RH	20.00	0.00	*22.40 FL
3	1		*FRONT BUMPER BRACKET RH	20.00	0.00	*24.60 FL
4	1		*HEADLAMP RH	20.00	0.00	*1,388.00 FL
5	1		*FRONT FENDER RH	20.00	0.00	*566.30 FL
6	1		*FRONT FENDER SHIELD RH	20.00	0.00	*175.90 FL
7	1		*FRONT FENDER RETAINER RH	20.00	0.00	*24.60 FL
8	1		*FRONT FENDER MIRRORER RH	20.00	0.00	*670.00 FL
Sub Total (\$\$)						3,416.30
- List Item Discount on L Items (\$\$)						683.26
Total Parts (\$\$)						2,733.04

F=Franchise part. L=ListItemDisc.

ComfortDelGro Engineering Pte Ltd/SHA7929A/24/10/2019 10:58. Not valid without Reference section.
Generated using Merimen e-Claims IEAS

Estimates on Miscellaneous Items

No	Qty	Particulars	Amount
Miscellaneous Items			
1	1	OD/TP Case (Insurer)	11.00
Sub Total (S\$)			11.00

Estimates on Labour

No	Particulars	Lab.Type	Amount
Labour Items			
1	PANEL BEATING	New	280 560.00
2	SPRAY PAINTING	New	400 800.00
3	WIRING	New	30 50.00
4	TUFF KOTE	New	30 50.00
Gross Labour Cost (S\$)			1,260.00

ComfortDelGro Engineering Pte Ltd/SHA7929A/24/10/2019 10:58. Not valid without Reference section.
Generated using Merimen e-Claims IEAS

< END OF ESTIMATES >

Ka lah 10/10/19

N

24/10/19 1115 hrs

3 days

4/5

After Repair photo

LKK Auto Consultants hence notify the Repairer of the following:

- To resurvey before/after spray painting
- To display damaged part(s) during resurvey
- Parts prices are subject to confirmation
- Third party survey is on a "Without Prejudice" basis
- No illegal modification(s) is allowed
- Supplementary item(s) must be resurveyed and is subject to final approval from Insurance Company

Acknowledged by Repairer

Signature:

Date:



Date : 26/10/19

Fax :

: SHA7929A

19/10/2019

The survey and estimates of the repairs of the above-mentioned vehicle are as follows:-

Z	The repair job shall bill to:	TOKIO	SKX1157T
---	-------------------------------	-------	----------

2. The finalized amount shall be:

(a) Spare Parts after List discount

(b) Labour Charges

Total for Part-By-Part Repair Cost

(c.) Lumpsum Repair (if applicable)

Total for Lumpsum repair cost after Less:

Final Lumpsum Repair cost

\$1,300.00

3. Estimated normal period for repairs: **3** working days.

4. We shall treat the above amount as Correct and Confirmed if there is no reply from you within 7 working days

5. Thank you for your assistance.

We confirm the estimates and finalized amount

Signature :

Signature :

Name : CHIANG

Name : Kalu

Tel : 62148314

Date : 29/10/19

Fax : 65468156

Date : 29/10/19

For Official Use Only

Item	Amount	Document Attached Yes or No	Confirm By (Signature)	Remarks
1. Rental Rate P/Day		YES		
2. Loss of Income Paid		N		
3. Survey Fees				
4. LTA Search Fee	7.49			
5. Medical Fees (on behalf of driver, if applicable)				
6 Overrun				

Remarks:

...CLAIM SUBFOLDER...(Pending for Survey Report)

CLAIM SUBFOLDER TRACKING							
Case	Notified	Est Submitted	Adj Assigned	Adj Rpt	Adj Submitted	Ins Auth'ed	Status
Main	24 Oct 2019 10:50 Sendback Est	24 Oct 2019 10:58 \$4,004.04	24 Oct 2019 17:27 Edit Adj Rpt	\$1,300.00 Edit Estimates	\$1,300.00 View Rpt		Pending for Survey Report Cancel Case

Main	Reference	Claim Details	Documents	Show All					
CLAIM SUBFOLDER DETAILS									
Insured: CTPL , Co. Reg. No.: 199303821R									
Main Claimant: CTPL									
Vehicle Reg. No.: SHA7929A		Date of Loss: 19/10/2019 21:00 - :59 [52 Months and 28 Days From LTA Reg Date (Man Yr)]							
Claim Type: TP / M1908257		Policy/Cover Note No.: MS009392 (Third Party Only) Coverage: 10/08/2019 - 09/08/2020							
Vehicle Reg. No. (Insured): SKX1157T		Policy No. (Claimant):							
		Excess: \$0.00							
Repairer: ComfortDelGro Engineering Pte Ltd (Loyang) 59 Loyang Drive, 508969 Loyang - Tel: 6214 8300									
Handling Insurer: Tokio Marine Insurance Singapore Ltd (HQ) - Tel: 6221 6111 ... [Handled by Dillen Senthilan so Selvarajoo]									
Adjuster: LKK Auto Consultants Pte Ltd (HQ) - Tel: 6256-3561 ... [Handled by KALVIN ANG WEI KUN] ... [Final Rpt due 05/11/2019]									
ASSOCIATED MAIL RECEIVED View All Compose Case Mail									
There are no mail for this case.									
ALL ASSOCIATED TASKS View All Search Tasks Create New Task Complete									
Due Date	Priority	Type	Task Group	Subject	Handler	Assigned By	Completed On	Created On	Done?
No results.									

Claim Documents

SHA7929A (M1908257)
[SKX1157T]
TP
CTPL
Oct 19 2019 9:00PM
[CTPL]
ComfortDelGro Engineering Pte Ltd

Upload Documents Upload Photos Compose New Letter		View View in Browser
Assessment Reports		1 per page 1 <input checked="" type="checkbox"/>
No	Finalized On	ComfortDelGro Engineering Pte Ltd (Loyang)
1	24/10/19 10:58	Repairer Estimates
		Thumbnail <input checked="" type="checkbox"/> Load HTM
No	Finalized On	Tokio Marine Insurance Singapore Ltd (HQ)
1	24/10/19 17:26	Accident Statement
		Thumbnail <input checked="" type="checkbox"/> Load HTM
From: SC - Reg. No: SKX1157T, Claimant: SEE SEE MENG		
Photos/Images		3 per page 3 <input checked="" type="checkbox"/>
No	Relabel/Reorder	LKK Auto Consultants Pte Ltd (HQ)
1	29/10/19 08:23	General View
		Thumbnail <input checked="" type="checkbox"/> Load JPG
2	29/10/19 08:23	General View
		Thumbnail <input checked="" type="checkbox"/> Load JPG
3	29/10/19 08:23	General View
		Thumbnail <input checked="" type="checkbox"/> Load JPG
4	29/10/19 08:23	General View
		Thumbnail <input checked="" type="checkbox"/> Load JPG
5	29/10/19 08:23	General View
		Thumbnail <input checked="" type="checkbox"/> Load JPG
6	29/10/19 08:23	General View
		Thumbnail <input checked="" type="checkbox"/> Load JPG
7	29/10/19 08:23	General View
		Thumbnail <input checked="" type="checkbox"/> Load JPG
8	29/10/19 08:23	General View
		Thumbnail <input checked="" type="checkbox"/> Load JPG
9	29/10/19 08:23	General View
		Thumbnail <input checked="" type="checkbox"/> Load JPG
10	29/10/19 08:23	General View
		Thumbnail <input checked="" type="checkbox"/> Load JPG
11	29/10/19 08:23	General View
		Thumbnail <input checked="" type="checkbox"/> Load JPG
12	29/10/19 08:23	General View
		Thumbnail <input checked="" type="checkbox"/> Load JPG
13	29/10/19 08:23	General View
		Thumbnail <input checked="" type="checkbox"/> Load JPG
14	29/10/19 08:23	General View
		Thumbnail <input checked="" type="checkbox"/> Load JPG
15	29/10/19 08:23	General View
		Thumbnail <input checked="" type="checkbox"/> Load JPG
16	29/10/19 08:23	General View
		Thumbnail <input checked="" type="checkbox"/> Load JPG
17	29/10/19 08:23	General View
		Thumbnail <input checked="" type="checkbox"/> Load JPG
18	29/10/19 08:23	General View
		Thumbnail <input checked="" type="checkbox"/> Load JPG
19	29/10/19 08:23	General View
		Thumbnail <input checked="" type="checkbox"/> Load JPG
20	29/10/19 08:23	General View
		Thumbnail <input checked="" type="checkbox"/> Load JPG
21	29/10/19 08:23	General View
		Thumbnail <input checked="" type="checkbox"/> Load JPG
22	29/10/19 08:23	General View
		Thumbnail <input checked="" type="checkbox"/> Load JPG
23	29/10/19 08:23	General View
		Thumbnail <input checked="" type="checkbox"/> Load JPG
24	29/10/19 08:25	Reinspection Photo
		Thumbnail <input checked="" type="checkbox"/> Load JPG
25	29/10/19 08:25	Reinspection Photo
		Thumbnail <input checked="" type="checkbox"/> Load JPG
26	29/10/19 08:25	Reinspection Photo
		Thumbnail <input checked="" type="checkbox"/> Load JPG
Documentation		1 per page 1 <input checked="" type="checkbox"/>
No	Finalized On	ComfortDelGro Engineering Pte Ltd (Loyang)
1	24/10/19 11:01	E-filed GIA report
		Thumbnail <input checked="" type="checkbox"/> Load PDF

Documents Checklist

DOCUMENTS CHECKLIST	Reset	Save	Print
There are no document checklists configured.			

Our Checklist Remarks - LKK Auto Consultants Pte Ltd (HQ)

Show Remarks To: ☐ Repairer ☐ Handling Insurer
Note: Remarks are private unless you show it to other parties.

LKK Auto Consultants Pte Ltd (Co.Reg.No:199607198R)

51 Ubi Ave 1 #01-25, Paya Ubi Industrial Park

Singapore 408933

Tel: 6256-3561 Fax: 6844-8805 Email: sur@lkkauto.com; assignments@lkkauto.com

VEHICLE DAMAGE INSPECTION REPORT

Our File No: CS/TMI19018940/K1VF3E2

Date: 31/10/2019

REFERENCE

Handling Insurer: Tokio Marine Insurance Singapore Ltd

Policy No: MS009392

Claimant Vehicle No : SHA7929A

Insured Vehicle No : SKX1157T

Date of Loss: 19/10/2019

Nature of Claim: TP Claim No: M1908257

DESCRIPTION & IDENTIFICATION OF VEHICLE

Reg No: SHA7929A

Make & Model: HYUNDAI I40, 1.7 D CRDI F/L ABS AIRBAG 4DR (A)

Engine No: D4FDEU409582

Reg. Date: 21/05/2015 (Man. Year: 2015)

Chassis No: KMHLB41UMFU069164

Colour: Blue

Odometer: 865253 km

Engine Capacity: 1685 cc

Market Value/New Car

Price: N/A

Sum Insured (S\$): Market Value/New Car Price

CONDITION OF VEHICLE AT THE TIME OF SURVEY

General Condition:	Good	Steering (Serviceable):	Yes	Footbrake (Serviceable):	Yes
Handbrake (Serviceable):	Yes	Engine Modification:	No	Pre-accident Condition:	Good

CONDITION OF TYRES

Front Tyre Size:	205/60 R16	Rear Tyre Size:	205/60 R16
Front Left Side:	Hankook 7 mm	Rear Left Side:	Hankook 7 mm
Front Right Side:	Hankook 7 mm	Rear Right Side:	Hankook 7 mm

The above values represent the remaining tyre treads depth

COST OF CLAIMS	Repairer's	Adjuster's	Difference	Diff %
Parts	2,733.04	888.64	1,844.40	67.49
Miscellaneous Items	11.00	11.00	0.00	0.00
Labour	1,260.00	710.00	550.00	43.65
Paintwork Labour	0.00	0.00	0.00	
Towing	0.00	0.00	0.00	
Calculated Gross Total (S\$)	4,004.04	1,609.64	2,394.40	59.80
Approved Total (Overridden) (S\$)		1,300.00		
(S\$)	4,004.04	1,300.00	2,704.04	67.53
+ GST 7.00/7.00% (S\$)	280.28	91.00	189.28	67.53
Nett Amount (S\$)	4,284.32	1,391.00	2,893.32	67.53

INSPECTION

Date of Assignment: 24/10/2019 Present Location:

ComfortDelGro Engineering Pte Ltd (Loyang)

Date Inspected: 24/10/2019 Inspected At:

ComfortDelGro Engineering Pte Ltd (Loyang)
59 Loyang Drive
Singapore 508969

Estimated Period of Repair: 3.0 days

Adjuster: KALVIN ANG WEI KUN

Manager: VERON CHEN

NOTE: This report represents our findings at the time and place of inspection stated herein. Such inspection has been carried out to the best of our knowledge and ability but any other liability under any other circumstances is hereby expressly excluded.

REPAIR DETAILS

Reference

Part Source:	MRM-SG	Version: 1.0 (Last Synchronised: 31 Oct 2019)
Parts:	143	HYUNDAI I40 1.7 D CRDI F/L ABS AIRBAG 4DR (A) (Catalogue:Merimen Singapore 1.0)
Labour:	Repairer's	(Price-denominated Standard List)
Print Code:	(Unsubmitted, no print-code for SHA7929A)	
Validity:	These estimates are valid only if they contain the print code (above) on all estimate pages, running page numbers with the END OF ESTIMATES marker on the last estimate page	
Further Info:	Items/values not in reference catalogue are prefixed with an asterisk *.	

Recommended Parts

No.	Qty	Part No.	Particulars	Condition	Repairer's	Amount
1	1		*FRONT BUMPER COVER	Cut	544.50 FL	*544.50 FL
2	1		*FRONT BUMPER BRACKET TOP RH	Serviceable	22.40 FL	*- FL
3	1		*FRONT BUMPER BRACKET RH	Serviceable	24.60 FL	*- FL
4	1		*HEADLAMP RH	Serviceable	1,388.00 FL	*- FL
5	1		*FRONT FENDER RH	Buckled	566.30 FL	*566.30 FL
6	1		*FRONT FENDER SHIELD RH	Serviceable	175.90 FL	*- FL
7	1		*FRONT FENDER RETAINER RH	Serviceable	24.60 FL	*- FL
8	1		*FRONT FENDER MIRRORER RH	Serviceable	670.00 FL	*- FL

F=Franchise part. L=ListItemDisc.

Sub Total (\$\$)	3,416.30	1,110.80
- List Item Discount on L Items 20.00/20.00% (\$\$)	683.26	222.16
Total Parts (\$\$)	2,733.04	888.64

Report was unsubmitted during this print-out.

Recommended Miscellaneous Items

No	Qty	Particulars	Repairer's	Amount
Miscellaneous Items				
1	1	OD/TP Case (Insurer)	11.00	11.00
Sub Total (\$\$)			11.00	11.00

Recommended Labour

No	Particulars	Lab.Type	Repairer's	Amount
Labour Items				
1	PANEL BEATING	New	560.00	280.00
2	SPRAY PAINTING	New	600.00	400.00
3	WIRING	New	50.00	0.00
4	TUFF KOTE	New	50.00	30.00
Gross Labour Cost (\$\$)			1,260.00	710.00

Report was unsubmitted during this print-out.

< END OF ESTIMATES >