

3/10/19

REF: CSI / AIG19018856 / E Y d312

Special Instructions:

L/S: \$ 18,800.00

From (Person): Lee Ming Yao of AIG Date/Time: 23/10/2019
Estimated Cost: Bill to:

Third Parties:

Claimant:

Surveyor: PAR Automotive

Workshop: N-SI Automotive

OD/TP Re-inspection / Evaluation

To Inspect Vehicle No: SKX 5684L Insured: SKQ 9734L
at Workshop m/s: N-SI Automotive Tel: 68420051
of: 2 Baki Bukit Ave 2 # 01-18 Autohub

Policy No: Claim No: 284022316354-003
Sum Insured: Excess:
Make of Veh: D.O.A. 01/08/2017
(Client's Record)

H.O.D. Endorsement/Date:

Date/Time: Person Contacted: Vehicle IN / OUT

Date/Time: Confirmed with Final Fig. days (Red \$ / %; Original 12 days)

Date/Time: 30/10/19 Subst Final Fig. \$8400k, 7 days (Red \$ 10400k 55 %; Original 7 days)

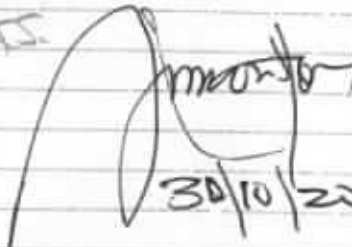
Date/Time	Action/Instruction
	SKX 5684L - NA/DAI/7014826/13
	SKQ 9734L - NA/DAI/7014826/13
	DOA: 01/08/2017
	DOA: 01/08/2017
	STOP, PLS SEE MY REMARKS.
	
	30/10/2019

Para(1) : Parts found not replaced (To highlight R or UB, LR, Etc)

Para(2) : Comments on consistency of damages (Parts Not Consistent : NC)

RECEIVED 31 OCT 2019

Para(3) : Nett Value

Market Value :	Inspected/ Evaluated by:	Fee Charged:	Date:
Salvage Value :		Basic & Add	190
Nett Value :		Transport	
		Photos	
		Others	
		Total	190
1) Date/Time 31/10/19 File Pass to Typist	2) Date/Time	File Return to	
3) Date/Time	4) Date/Time	File Return to	
5) Date/Time	6) Date/Time	File Return to	

Nivitha (LKK Auto)

From: Lee, Ming-Yao <MingYao.Lee@aig.com>
Sent: Wednesday, 23 October 2019 11:07 AM
To: Admin A; assignments
Subject: Request to Conduct Paper Survey - SKX5684L DOA 01/08/2017 - Claim Ref : 8840223163SG-003
Attachments: TP Survey Report - 8840223163SG.PDF; 8840223163SG - PRS Photos.pdf

Hi Team,

Kindly assist to do paper adjustment on TPV.

Supporting documents as attached.

Kindly acknowledge.

Regards,
Lee Ming Yao, George
AIG
Complex Claims Examiner
Claims | AIG Asia Pacific Insurance Pte. Ltd.

78 Shenton Way #08-16 Singapore 079120

Tel +(65) 6419 1769

Ming-Yao.Lee@AIG.com | www.aig.sg

IMPORTANT NOTICE:

The information in this email (and any attachments) is confidential. If you are not the intended recipient, you must not use or disseminate the information. If you have received this email in error, please immediately notify me by "Reply" command and permanently delete the original and any copies or printouts thereof. Although this email and any attachments are believed to be free of any virus or other defect that might affect any computer system into which it is received and opened, it is the responsibility of the recipient to ensure that it is virus free and no responsibility is accepted by American International Group, Inc. or its subsidiaries or affiliates either jointly or severally, for any loss or damage arising in any way from its use.

PAR Automotive Consultancy

Regn No: 120805742

Thomson Rd Post Office PO Box 029 Singapore 915701. Tel : 645 31173, Fax : 645 36131.

Report No: 0065-19-N51

11 March 2019

ACCIDENT VEHICLE SURVEY REPORT

Supramaniam Periyasamy
Blk 905 Jurong West St 91 #03-151
Singapore 640905

VEHICLE INFORMATION:

Vehicle Reg No.:	SKX5684L	Odometer:	122665km
Make & Model:	BMW 320i	Colour:	White
Chassis number:	WBAPG56010NM91080	Date of accident:	01/08/2017
Year of Regn.:	17/06/2011	Date inspected:	02/08/2017
Repairer at:	N-51 Automotive Pte Ltd 2 Kaki Bukit Ave 2 #01-18 Kaki Bukit Auto Hub Singapore 417921		

RE-INSPECTION

We had carried out re-inspection during works in progress and post repair inspection on the above vehicle. Attached in Annex B are the re-inspection photos, showing the work in progress and our re-inspection to the hidden part that were damaged.

REMARKS:

We have inspected the above-mentioned vehicle on a "Without Prejudice" basis.

PAR Automotive Consultancy

Regn. No: S29869740.

Thomson Rd Post Office PO Box 029 Singapore 915701. Tel : 645 31173, Fax : 645 36131.

Report No: 0065-19-N51

PHOTOCOPY

11 March 2019

Supramaniam Periyasamy
Blk 905 Jurong West St 91 #03-151
Singapore 640905

INVOICE No. 0065-19-N51

Vehicle No. SKX5684L

<u>S/NO</u>	<u>SERVICES RENDERED</u>	<u>Amount due</u>
1	Being accident vehicle appraisal services, transport, photographs and re-inspection (work in progress and post repair inspection).	\$1,085.00
Total amount payable		<u>\$1,085.00</u>

Kindly cross your cheque in favour of "PAR Automotive Consultancy"

We thank you in anticipation for your prompt payment.

PAR Automotive Consultancy



SINGAPORE ACCIDENT STATEMENT

IMPORTANT NOTICE

1. Please report correctly the details of the accident to speed up the claims process.
2. This Form must be completed by the Policyholder and/or the Authorised Driver.
3. Information provided must be as truthful and accurate as possible. Any wilful misrepresentation or withholding of material facts may allow insurance companies to repudiate policy ability.
4. The issue and acceptance of this Form by insurance companies is not an admission of policy liability on the part of the insurance companies.
5. Any false reporting may be referred to the Police for investigation.
6. This report will be forwarded by the insurers of the insurers of the GIA Records Management Centre established by the General Insurance Association of Singapore(GIA) for archiving and that copies of this report will for a fee be made available upon application by interested parties.
7. By the lodgement of this report to the insurers, you hereby consent to the archiving of this report at the centre and to copies of the report being made available aforesaid.

ACCIDENT STATEMENT

Date Of Report	01/08/2017 15:26
Date Of Accident	01/08/2017 13:05
Exact Location Of Accident	BUKIT TIMAH RD TWDS WHITLEY RD
Country/State of Loss	SINGAPORE

DETAILS OF OWN VEHICLE

Vehicle Registration Number	SKX5684L
Insured/Policyholder	
Name Of Registered Owner	SUPRAMANIAM,PERIYASAMY
NRIC No	S2646173A
Email Address	NOEMAIL
Mobile Phone No	(LOCAL) +65-90608364
Alternative Phone No	OTHERS-90608364

Vehicle Particulars

Manufacturer	BMW
Model	320I
Exact Purpose for which vehicle was being used at time of accident	PRIVATE USE
Are you claiming under your own insurance policy for repair to your vehicle?	NO
If No, Please state action to be taken	THIRD PARTY
Vehicle Category	PRIVATE CAR

Insurance Company

Name of Insurance Company	DIRECT ASIA INSURANCE (SINGAPORE) PTE LTD
Type Of Coverage	COMPREHENSIVE
Fleet Policy	NO
Policy Number	MT/00318652/01
Cover Note Number	

Driver

Name of Driver	SUPRAMANIAM,PERIYASAMY
NRIC No	S2646173A
Date Of Birth	06/04/1964
Occupation	INDOOR
Date Of Driving Pass	31/12/1994
Driving Experience	22 YEARS AND 7 MONTHS
Gender	MALE
Mobile Number	(LOCAL) +65-90608364
Fax Number	
Contact Number	OTHERS-90608364

Address	BLK 905 JURONG WEST ST 91 #03-151
Postcode	640905
Was driver an employee of the Insured's Company	NO
If No, Relationship of the Driver with the Insured	OWNER
Vehicle Registration Number of Driver's Own Vehicle	-
	-
	-
Insurance Company of Driver's Own Vehicle	-
	-
	-

General Information of the Accident

Type Of Accident	COLLISION - CROSS JUNCTION
Weather Conditions	CLEAR
Road Surface	DRY

Other Information

Was any foreign vehicle involved in this accident?	NO
Was any body injured in the Accident?	NO
Was any other material or property damaged?	YES
I have been approached by unknown person(s) soliciting/offering accident claims assistance.	NO
Number of Passengers (Including Driver)	1

Details of Police Action

Was the accident reported to the police?	NO
If Yes, Please state which Police Station	
Was notice of intended Prosecution given?	NO
If Yes, against whom?	

Circumstances of Accident

PLS REFER TO THE ATTACHED STATEMENT.

Attachment(s)

Are accident photos available for attachment?	YES
Was there any video captured by Car Camera?	NO
Was there any audio recorded?	NO

DETAILS OF OTHER VEHICLE PROPERTY 1

Vehicle Registration Number	SKQ9734L
Vehicle Make/Model/Colour	
Details Of Properties	
Name of Driver	
NRIC/Passport Number	
Contact Number	84281370
Address	
Postcode	
Insurance Company Name	
Nature Of Damage	
No. Of Passenger (Including Driver)	

Details of Witness

Name	
Phone Number	
Email Address	

Sketch Plan

SKETCH PLAN

IMPORTANT NOTICE

1. Please report correctly the details of the accident to speed up the claims process.
2. This Form must be completed by the Policyholder and/or the Authorised Driver.
3. Information provided must be as truthful and accurate as possible. Any willful misrepresentation or withholding of material facts may allow insurance companies to repudiate policy liability.
4. The issue and acceptance of this Form by insurance companies is not an admission of policy liability on the part of the insurance companies.
5. Any false reporting may be referred to the Police for investigation.
6. The report will be forwarded by the insurers of the GIA Records Management Centre established by the General Insurance Association of Singapore (GIA) for archiving and that copies of this report will for a fee be made available upon application by interested parties.
7. By the lodgement of this report to the insurers, you hereby consent to the archiving of this report at the centre and to copies of the report being made available aforesaid.

6. Consent under the Personal Data Protection Act (PDPA)

I understand, acknowledge, agree and consent that

(a) My insurer, my workshop and the General Insurance Association of Singapore ("GIA") may/are permitted to collect, use, disclose and/or process my personal data/personal information set out in this [form] and any other personal information provided by me or possessed by my insurer (collectively the "Personal Information") and disclose and transfer such Personal Information to all insurer(s) who have insured vehicle(s) involved in this accident (all insurer(s) who have insured vehicle(s) involved in this accident shall be collectively referred to as the "Insurers"), the Insurers' lawyers/law firms, the Monetary Authority of Singapore and any relevant government agency/authority (such as the police), for the purpose(s) of:

(i) processing, handling and/or dealing with my claims including the settlement of the claims and any necessary investigations relating to the claims;

(ii) investigating the accident and/or my claims;

(iii) carrying out and/or dealing with my instructions or responding to any enquiries by me;

(iv) administering my claims (including the mailing of correspondence, statements, invoices, reports or notices to me, which could involve disclosure of certain personal data about me to bring about delivery of the same as well as on the external cover of envelopes/mail packages); and/or

(v) complying with applicable law in administering, processing, handling and/or dealing with my claims.

(collectively the "Purposes")

(b) all insurer(s) who have insured vehicle(s) involved in this accident and the Insurers' lawyers/law firms, may/are permitted to collect, use, disclose and/or process my Personal Information for one or more of the above Purposes; and

(c) my Personal Information may/can be disclosed by any of the Insurers and/or GIA to their third party service providers or agents (including their lawyers/law firms), which may be sited outside of Singapore, for one or more of the above Purposes.

Policyholder's Signature / Date & Time

Driver's Signature (if driver is not the policyholder) / Date & Time

Witnessed by Reporting Centre Personnel

Sketch Plan

Bykit Timah Rd towards Whitley Rd

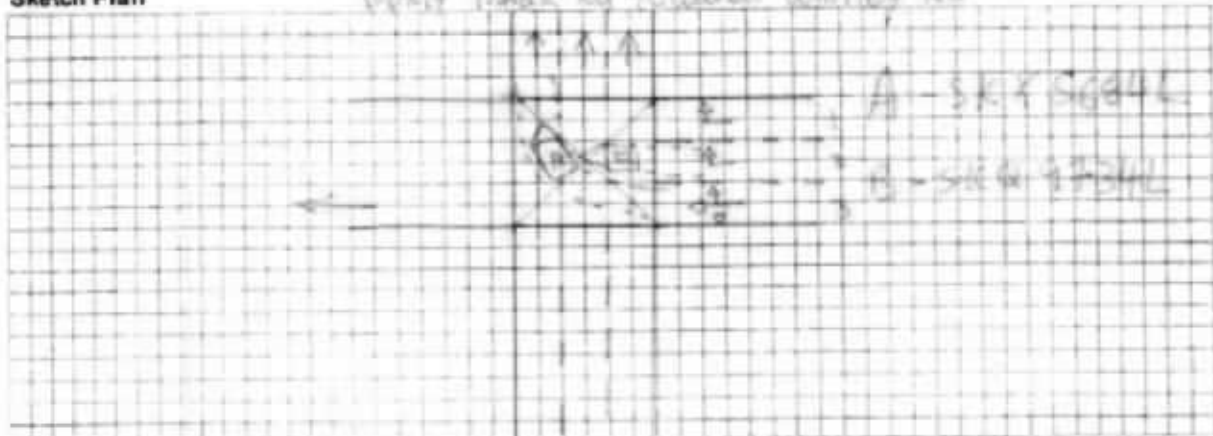

Sketch Plan #2

Describe Circumstances of the Accident

I was driving along Botolph Claydon rd towards Whitley rd
when I reaching the junction I making a right turn of a
(straight and turning right lane.)
suddenly a vehicle come straight and hit right side of the right
side of my vehicle. I notice the vehicle was on the (Turning Right only
lane).
I noticed from vehicle and realized a vehicle bearing (SKE 9734L)
was on the second lane which suppose to be right turn only lane,
but he drove straight ahead and cause the accident by his
front end enter the right side of my vehicle while I'm making a right
turn into Whitley Road.
Vehicle A - SKX 5689L
Vehicle B - SKE 9734L

Declaration

We declare the foregoing particulars are true in every respect.

Policyholder's Signature / Date &
Time

Driver's Signature (if driver is not the policyholder) / Date
& Time

Witnessed by Reporting Centre
Personnel

Accident Photo



Accident Photo



Accident Photo



Accident Photo



Accident Photo



Accident Photo



Accident Photo



Accident Photo



Accident Photo



Accident Photo



Accident Photo



Accident Photo



Accident Photo

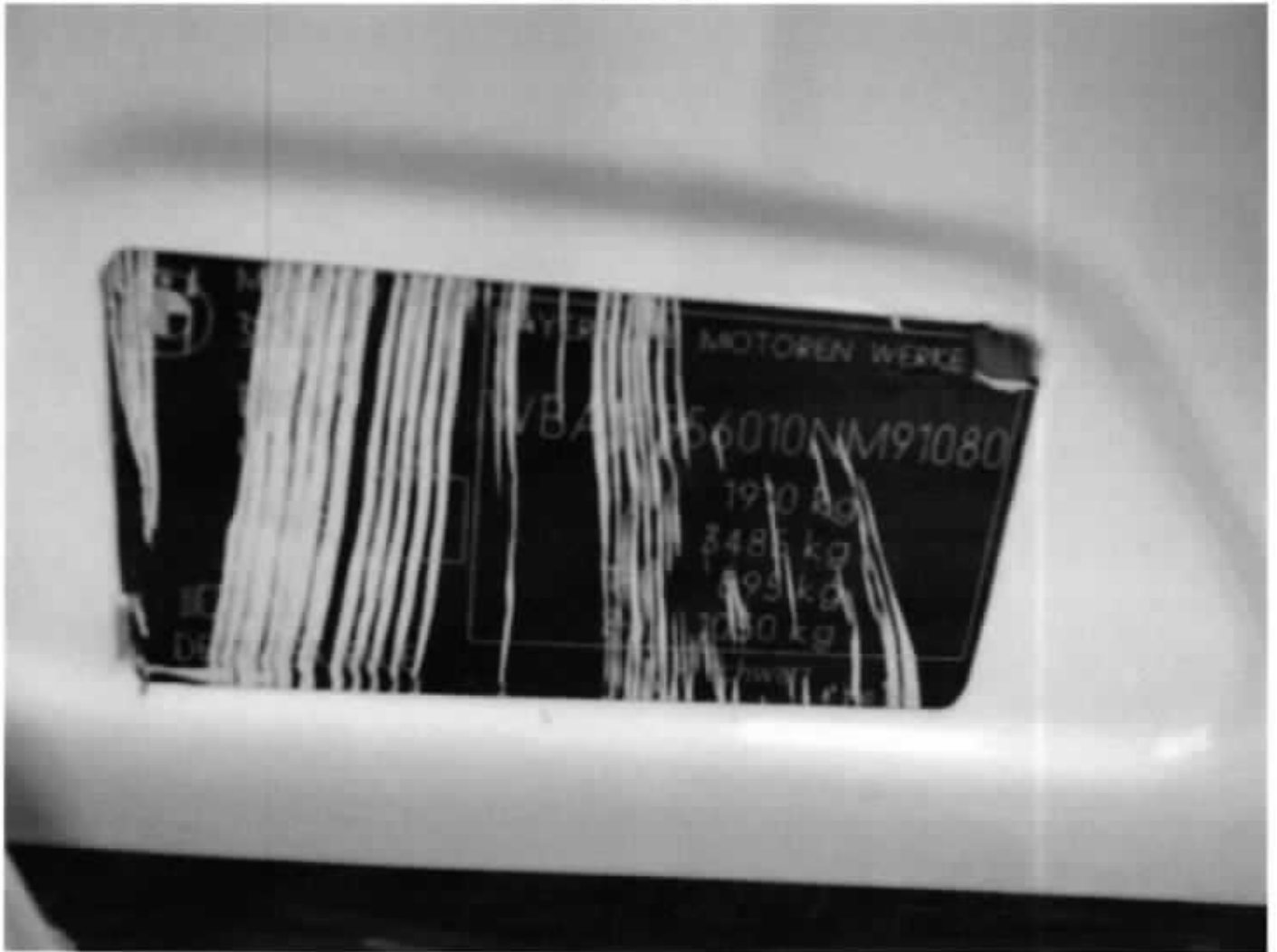

SINGAPORE ACCIDENT STATEMENT

IMPORTANT NOTICE

1. Please report correctly the details of the accident to speed up the claims process.
2. This Form must be completed by the Policyholder and/or the Authorised Driver.
3. Information provided must be as truthful and accurate as possible. Any wilful misrepresentation or withholding of material facts may allow insurance companies to repudiate policy ability.
4. The issue and acceptance of this Form by insurance companies is not an admission of policy liability on the part of the insurance companies.
5. Any false reporting may be referred to the Police for investigation.
6. This report will be forwarded by the insurers of the insurers of the GIA Records Management Centre established by the General Insurance Association of Singapore(GIA) for archiving and that copies of this report will for a fee be made available upon application by interested parties.
7. By the lodgement of this report to the insurers, you hereby consent to the archiving of this report at the centre and to copies of the report being made available aforesaid.

ACCIDENT STATEMENT

Date Of Report	02/08/2017 14:41
Date Of Accident	01/08/2017 13:00
Exact Location Of Accident	INTERSECTION OF STEVENS RD & BUKIT TIMAH RD
Country/State of Loss	SINGAPORE

DETAILS OF OWN VEHICLE

Vehicle Registration Number	SKQ9734L
Insured/Policyholder	
Name Of Registered Owner	DEAN RENE SCHREIBER
Passport No/FIN	G5778621W
Email Address	NOEMAIL
Mobile Phone No	(LOCAL) +65-84281370
Alternative Phone No	Office-84281370

Vehicle Particulars

Manufacturer	VOLKSWAGEN
Model	TIGUAN-2.0 TSI (A)

Exact Purpose for which vehicle was being used at time of accident

Are you claiming under your own insurance policy for repair to your vehicle? YES

If No, Please state action to be taken

Vehicle Category	PRIVATE CAR
------------------	-------------

Insurance Company

Name of Insurance Company	AIG ASIA PACIFIC INSURANCE PTE. LTD.
Type Of Coverage	COMPREHENSIVE
Fleet Policy	NO
Policy Number	
Cover Note Number	

Driver

Name of Driver	SCHREIBER BETTINA ANN
Passport No/FIN	G5778622T
Date Of Birth	09/03/1971
Occupation	INDOOR
Date Of Driving Pass	29/08/2006
Driving Experience	10 YEARS AND 11 MONTHS

Mobile Number	
Fax Number	
Contact Number	
Email Address	BETTINASG@GMAIL.COM
Address	
Postcode	
Was driver an employee of the Insured's Company	NO
If No, Relationship of the Driver with the Insured	SPOUSE
Vehicle Registration Number of Driver's Own Vehicle	-
	-
	-
Insurance Company of Driver's Own Vehicle	-
	-
	-

General Information of the Accident

Type Of Accident	SIDE SWIPE
Weather Conditions	CLEAR
Road Surface	DRY

Other Information

Was any foreign vehicle involved in this accident?	NO
Was any body injured in the Accident?	NO
Was any other material or property damaged?	YES
I have been approached by unknown person(s) soliciting/offering accident claims assistance.	NO
Number of Passengers (Including Driver)	1

Details of Police Action

Was the accident reported to the police?	NO
If Yes, Please state which Police Station	
Was notice of intended Prosecution given?	NO
If Yes, against whom?	

Circumstances of Accident

REFER TO SKETCH PLAN

Attachment(s)

Are accident photos available for attachment?	YES
Was there any video captured by Car Camera?	NO
Was there any audio recorded?	NO

DETAILS OF OTHER VEHICLE PROPERTY 1

Vehicle Registration Number	SKX5684L
Vehicle Make/Model/Colour	
Details Of Properties	
Name of Driver	
NRIC/Passport Number	
Contact Number	
Address	
Postcode	
Insurance Company Name	
Nature Of Damage	

Name

Phone Number

Email Address

Sketch Plan

SKETCH PLAN

IMPORTANT NOTICE

1. Please report correctly the details of the accident to speed up the claims process.
2. This Form must be completed by the Policyholder and/or the Authorised Driver.
3. Information provided must be as truthful and accurate as possible. Any willful misrepresentation or withholding of material facts may allow insurance companies to repudiate policy liability.
4. The issue and acceptance of this Form by insurance companies is not an admission of policy liability on the part of the insurance companies.
5. Any false reporting may be referred to the Police for investigation.
6. The report will be forwarded by the insurers of the GIA Records Management Centre established by the General Insurance Association of Singapore (GIA) for archiving and that copies of this report will for a fee be made available upon application by interested parties.
7. By the lodgement of this report to the insurers, you hereby consent to the archiving of this report at the centre and to copies of the report being made available aforesaid.
8. **Consent under the Personal Data Protection Act (PDPA)**
I understand, acknowledge, agree and consent that:
(a) My insurer, my workshop and the General Insurance Association of Singapore ("GIA") may/are permitted to collect, use, disclose and/or process my personal data/personal information set out in this [form] and any other personal information provided by me or possessed by my insurer (collectively the "Personal Information") and disclose and transfer such Personal Information to all insurer(s) who have insured vehicle(s) involved in this accident (all insurer(s) who have insured vehicle(s) involved in this accident shall be collectively referred to as the "Insurers"), the Insurers' lawyers/law firms, the Monetary Authority of Singapore and any relevant government agency/authority (such as the police), for the purpose(s) of:
(i) processing, handling and/or dealing with my claims including the settlement of the claims and any necessary investigations relating to the claims;
(ii) investigating the accident and/or my claims;
(iii) carrying out and/or dealing with my instructions or responding to any enquiries by me;
(iv) administering my claims (including the mailing of correspondence, statements, invoices, reports or notices to me, which could involve disclosure of certain personal data about me to bring about delivery of the same as well as on the external cover of envelopes/mail packages); and/or
(v) complying with applicable law in administering, processing, handling and/or dealing with my claims.
(collectively the "Purposes")
(b) all insurer(s) who have insured vehicle(s) involved in this accident and the Insurers' lawyers/law firms, may/are permitted to collect, use, disclose and/or process my Personal Information for one or more of the above Purposes; and
(c) my Personal Information may/can be disclosed by any of the Insurers and/or GIA to their third party service providers or agents (including their lawyers/law firms), which may be sited outside of Singapore, for one or more of the above Purposes.

Policyholder's Signature / Date & Time

Sketch Plan

Driver's Signature (If driver is not the policyholder) / Date & Time

Witnessed by Reporting Centre Personnel

A: SKQ9734L

B: SKX5684L

STEVENS

A

B

LANE 1

LANE 2

BT. TIMAH RD.
LANE 3

Describe Circumstances of the Accident

LICENSE PLATE NUMBER:

SKQ9734L

ACCIDENT DATE: 01 AUG 2017

CONTACT NUMBER:

84281370

ACCIDENT TIME: 13:00

EMAIL: bettinag@gmail.com

LOCATION: INTERSECTION OF STEVENS ROAD AND BUKIT TIMAH ROAD.

VEHICLE "A" DRIVING IN LANE 2 GOING STRAIGHT
VEHICLE "B" DRIVING IN LANE 3 TURNING RIGHT

VEHICLES COLLIDED BEFORE COMPLETING THE TURN.

VEHICLE "B" MOVED ACROSS LANES AT THE TIME OF COLLISION.

VEHICLE "B" DRIVER LICENCE: S2646173A.

NOTE: PLEASE NOTE THAT YOUR INSURER MAY HAVE 14 DAYS TIME FRAME FOR YOU TO SUBMIT

AN OWN DAMAGE CLAIM UNDER YOUR OWN POLICY.

PLEASE CHECK YOUR POLICY FOR MORE INFORMATION.

Please state:

☒ Claim Own Policy ☐ Claim Third Party ☐ Claim OD/TP at other workshop ☐ Reporting Only

Declaration

We declare the foregoing particulars are true in every respect.

Policyholder's Signature / Date & Time

Driver's Signature (If driver is not the policyholder) / Date & Time

Witnessed by Reporting Centre Personnel

Accident Photo



Accident Photo



Accident Photo



Accident Photo



Accident Photo



Accident Photo



Accident Photo



Accident Photo



Accident Photo



PAR Automotive Consultancy

Regn No: S2986974L

Thomson Rd Post Office PO Box 029 Singapore 915701. Tel : 645 31173, Fax : 645 36131.

Report No: 0065-19-N51

11 March 2019

ACCIDENT VEHICLE SURVEY REPORT

Supramaniam Periyasamy
Blk 905 Jurong West St 91 #03-151
Singapore 640905

VEHICLE INFORMATION:

Vehicle Reg No.:	SKX5684L	Odometer:	122665km
Make & Model:	BMW 320i	Colour:	White
Chassis number:	WBAPG56010NM91080	Date of accident:	01/08/2017
Year of Regn.:	17/06/2011	Date inspected:	02/08/2017
Repairer at:	N-51 Automotive Pte Ltd 2 Kaki Bukit Ave 2 #01-18 Kaki Bukit Auto Hub Singapore 417921		

STATIC CHECKS, where applicable:

Steering :	serviceable
Footbrake :	serviceable
Handbrake :	serviceable
Paintwork :	Good
General condition :	Good

TIRE CONDITION:

	<u>LH / Make</u>	<u>RH / Make</u>	<u>Size</u>
Front:	3mm/Bridgestone	3mm/Bridgestone	225/45R17
Rear:	3mm/Bridgestone	3mm/Bridgestone	275/35ZR19

POINT OF IMPACT AND DAMAGE, where applicable:

Impact on the front RH portion.
Please see details as described in the Annex for parts and labour.

REMARKS:

We have inspected the above-mentioned vehicle on a "Without Prejudice" basis.

PAR Automotive Consultancy

Annex A: Page 2
Report No: 0065-19-N51-SKX56841

FRONT RH FENDER INNER SHIELD 'NO.2' /	1	fractured	125.00	125.00 /
FRONT RH FENDER SIGNAL LAMP /	1	fractured	35.00	35.00 /
FRONT RH HEADLAMP /	1	fractured	1,980.00	1,980.00 /
FRONT RH HEADLAMP CLIPS /	3	necessary	19.50	19.50 /
FRONT RH HEADLAMP H.I.D BALLAST X SVC	1	reuse	867.85	0.00 X
FRONT RH HEADLAMP H.I.D BULB X SVC	1	reuse	372.20	0.00 X
FRONT RH HEADLAMP LOWER BRACKET X SVC	1	bent	29.00	29.00 X
FRONT RH KNUCKLE ARM /	1	distorted	445.00	445.00 X X NO Δ
FRONT RH KNUCKLE ARM BEARING /	1	dislodged	315.00	315.00 /
FRONT RH LOWER ARM 'NO.1' X SVC	1	bent	206.10	206.10 X
FRONT RH LOWER ARM 'NO.2' X SVC	1	bent	202.75	202.75 X
FRONT RH POWER STEERING RACK END X SVC	1	dislodged	215.00	215.00 X
FRONT RH SHOCK ABSORBER /	1	bent	855.00	855.00 X X NO Δ
FRONT RH SHOCK ABSORBER TOP MOUNTING /	1	necessary	95.00	95.00 X
FRONT RH STABILIZER BAR LINK X SVC	1	bent	135.00	135.00 X
ROCKER SIDE RH GARNISH /	1	fractured	305.15	305.15 /
ROCKER SIDE RH GARNISH CLIPS /	9	necessary	58.50	58.50 /
ROCKER SIDE RH GARNISH RETAINER /	1	necessary	42.30	42.30 /
ROCKER SIDE RH PANEL /	1	buckled	578.85	578.85 /
ROCKER SIDE RH PANEL INNER GARNISH X SVC	1	reuse	305.15	0.00 X
ROCKER SIDE RH PANEL RUBBER COVER X SVC	1	necessary	85.30	85.30 X
WASHER TANK X SVC	1	deformed	123.65	123.65 X
WASHER TANK HEADLAMP NOZZLE MOTOR X SVC	1	shorted	179.30	179.30 X
WASHER TANK MOTOR X SVC	1	shorted	136.80	136.80 X
Subtotal before discount			S\$ 21,168.72	S\$ 17,064.22
Percentage discount 0% and 5%			S\$ 0.00	S\$ 853.21
Sub-total 1			S\$ 21,168.72	S\$ 16,211.01
FRONT BUMPER CLIPS - SET X SVC	1	necessary	30.00	30.00 X
FRONT RH 17" SPORT RIM /	1	abraded	1,080.00	1,080.00 100% (70 Δ)
FRONT RH 225/45R17 91V TYRE X SVC	1	abraded	600.00	600.00 X
FRONT RH DOOR INNER TRIM BOARD CLIPS - SET /	1	necessary	30.00	30.00 /
FRONT RH DOOR INSULATOR MAT /	1	necessary	180.00	180.00 /
FRONT RH FENDER INNER SHIELD CLIPS - SET /	1	necessary	30.00	30.00 /
Subtotal before discount			S\$ 1,950.00	S\$ 1,950.00
Sub-total 2			S\$ 1,950.00	S\$ 1,950.00
Parts-total			S\$ 23,118.72	S\$ 18,161.01

10,865.27
-5%
10,321.81
100%
120 Δ

Parts and Labour Assessment

PARTS

Description of part	Qty	Condition	Repairer's estimate	Our adjustment
FRONT BUMPER X R	1	squashed	920.40	920.40 X
FRONT BUMPER RH FOGLAMP X SVC	1	fractured	205.35	205.35 X
FRONT BUMPER RH FOGLAMP GARNISH X SVC	1	warped	52.00	52.00 X
FRONT BUMPER RH SIDE BRACKET L/R /	2	necessary	36.00	36.00 /
FRONT RH ABS SENSOR X SVC	1	shorted	215.00	215.00 X
FRONT RH DOOR /	1	buckled	2,142.00	2,142.00 1400 /
FRONT RH DOOR CHECKER X SVC	1	bent	72.25	72.25 X
FRONT RH DOOR GLASS INNER MOULDING X SVC	1	necessary	66.45	66.45 X
FRONT RH DOOR GLASS OUTER GARNISH 'VERTICAL' X SVC	1	necessary	396.50	396.50 X
FRONT RH DOOR GLASS OUTER MOULDING /	1	necessary	221.85	221.85 /
FRONT RH DOOR HINGES (TOP & LOWER) /	2	bent	114.30	114.30 X X Δ ND
FRONT RH DOOR INNER LOCK HANDLE X SVC	1	reuse	56.15	0.00 X
FRONT RH DOOR INNER TRIM BOARD /	1	fractured	1,877.00	1,877.00 1799 /
FRONT RH DOOR LOCK STRIKER X SVC	1	bent	52.25	52.25 X
FRONT RH DOOR MECHANISM LOCK /	1	bent	241.85	241.85 /
FRONT RH DOOR OUTER LOCK HANDLE /	1	distorted	336.45	336.45 X X ND Δ
FRONT RH DOOR OUTER LOCK HANDLE COVER /	1	distorted	101.00	101.00 X X ND Δ
FRONT RH DOOR OUTER LOCK HANDLE INNER BRACKET /	1	fractured	121.80	121.80 X X ND Δ
FRONT RH DOOR OUTER LOCK HANDLE RUBBER SEAL /	1	necessary	8.50	8.50 /
FRONT RH DOOR POWER WINDOW CHANNEL BRACKET /	1	bent	182.70	182.70 X X SVC Δ
FRONT RH DOOR POWER WINDOW CHANNEL BRACKET WEATHERSTRIP X SVC	1	deformed	125.30	125.30 X
FRONT RH DOOR POWER WINDOW MAIN CONTROL SWITCH X SVC	1	reuse	242.40	0.00 X
FRONT RH DOOR POWER WINDOW MOTOR X SVC	1	shorted	312.05	312.05 X
FRONT RH DOOR POWER WINDOW REGULATOR /	1	bent	281.50	281.50 /
FRONT RH DOOR RUBBER GUIDE STOPPER /	1	deformed	16.30	16.30 /
FRONT RH DOOR SIDE MIRROR /	1	fractured	677.25	677.25 /
FRONT RH DOOR SIDE MIRROR COVER /	1	fractured	253.10	253.10 /
FRONT RH DOOR SIDE MIRROR GLASS X SVC	1	scratched	631.85	631.85 X
FRONT RH DOOR SIDE MIRROR INNER GARNISH X SVC	1	reuse	27.00	0.00 X
FRONT RH DOOR SIDE MIRROR INNER GARNISH CLIPS X SVC	1	necessary	13.00	13.00 X
FRONT RH DOOR SPEAKER X SVC	1	distortion	159.25	159.25 X
FRONT RH DOOR STEP GARNISH X SVC	1	deformed	68.10	68.10 X
FRONT RH DOOR STEP GARNISH CLIPS X SVC	5	necessary	32.50	32.50 X
FRONT RH DOOR SWITCH X SVC	1	reuse	242.45	0.00 X
FRONT RH DOOR TRIM BOARD INNER SEAL /	1	deformed	95.60	95.60 X X SVC Δ
FRONT RH DOOR WEATHERSTRIP /	1	deformed	133.65	133.65 /
FRONT RH DOOR WIRE HARNESS - SET X SVC	1	reuse	104.70	0.00 X
FRONT RH FENDER /	1	buckled	588.92	588.92 /
FRONT RH FENDER BRACKET X SVC	1	bent	20.00	20.00 X
FRONT RH FENDER INNER PANEL X R	1	repair	1,886.60	0.00 X
FRONT RH FENDER INNER SHIELD 'NO.1' X SVC	1	fractured	125.00	125.00 X

LABOUR

To remove, reinstall electrical wiring harness, check lighting and resetting headlamp focussing. (to FR)	120.00	60.00 /	300
To reset system after repair works	800.00	500.00 X	
To remove, change front suspension parts, absorber, lower arm, knuckle arm, wheel bearing, bearing hub, drive shaft, anti-roll bar, top-arm and steering rack and pinion.	300.00	300.00 200	150 X
To road test driving, check and resetting wheel alignments system.	180.00	180.00 60	
To remove, reinstall roof top trim upholstery, cushion seat, trim garnish, trim liner carpet. (to FR)	140.00	60.00 /	
To remove front seat, dismantle. (Allowing to repair, align seat rest frame and seat base.)	150.00	0.00 X	
To transfer door glass, regulator gear, motor, railing, channel, trim board, mechanism lock and handle.	200.00	150.00 50	
To re-spray painting on the change bodyparts, repair portion, and where consistent to the accident.	1,600.00	1,320.00 750	
To provide labour, workmanship to change the above damaged bodyparts, repair, re-construct and re-align body structure, body alignments and damaged consistent to the accident.	2,000.00	1,250.00 1000	800 X
To apply anti-rust chemical on repaired and replaced panel.	120.00	120.00 50	

Labour Total	SS 5,610.00	SS 3,940.00
Parts & Labour Total	SS 28,728.72	SS 22,101.01

7230

Results of inspection of the accident vehicle are as shown above.

We have taken into consideration the age and condition of the vehicle in our recommendation.

Hence, the recommended cost of repairs based on Lump Sum repairs is : SS 18,800.00 and the recommended number of working days for the repairs is within 12 day(s).

B J Loi (I Eng, MIM, AIRTE)
Automotive Appraiser

P- 766640
M- 880
L- 1950
10,496.40
L/S- 8397-12
= 8400

7 repair days



Your Ref: 8840223163SG-003

Date: 01st Nov 2019

Our Ref: CS1/AIG19018856/Eyd3e2

M/s AIG Asia Pacific Insurance Pte Ltd

78 Shenton Way #08-16

Chartis Building

Singapore 079120

Attn : Lee Ming Yao

Dear Sir / Madam,

EVALUATION REPORT (PAPER SURVEY) OF ACCIDENT VEHICLE NO: SKX 5684L

INSURED VEHICLE: SKQ 9734L

ACCIDENT DATE: 01/08/2017

We thank you for your instruction on 23/10/2019.

We acknowledge receipt of the following documents:-

- a) Automobile Inspection Report of SKX 5684L from M/s PAR Automotive Consultancy.
- b) Singapore Accident Statement of Vehicle SKX 5684L and SKQ 9734L.
- c) Colour damaged vehicle photographs of SKX 5684L.

Based on the documents received from you, we have evaluated the damages of the vehicle and have the following comments:-

1. Information Recorded: -

Registration Number	: SKX 5684L
Make & Model	: BMW 320I
Year of Registration	: 2011
Chassis Number	: WBAPG56010NM91080

2. We recommend that the repairs of the entire damage require about 7 (Seven) working days to complete.
3. We hereby provide our recommendations on the cost of repair to the damaged vehicle as stated in the following page.



LKK Auto Consultants Pte Ltd

51 Ubi Ave 1 #01-25 Paya Ubi Industrial Park, Singapore 408933

TEL: 6256 3561 FAX: 6256 4315

Reg. No: 199607198R GST Reg. No. 19-9607198-R

Page No.:1 of 4

ADJUSTMENT ON REPAIR COST FOR VEHICLE NO. SKX 5684L

Qty	Description of Parts	Condition	Estimate By Workshop (\$)	Our Adjusted (\$)
	REPLACEMENT OF PARTS			
1	FRONT BUMPER	TO REPAIR SEE LABOUR	920.40	-
1	FRONT BUMPER RH FOGLAMP	SERVICEABLE	205.35	-
1	FRONT BUMPER RH FOGLAMP GARNISH	SERVICEABLE	52.00	-
2	FRONT BUMPER RH SIDE BRACKET L/R	NECESSARY	36.00	36.00
1	FRONT RH ABS SENSOR	SERVICEABLE	215.00	-
1	FRONT RH DOOR	BUCKLED	2,142.00	1,400.00
1	FRONT RH DOOR CHECKER	SERVICEABLE	72.25	-
1	FRONT RH DOOR GLASS INNER MOULDING	SERVICEABLE	66.45	-
1	FRONT RH DOOR GLASS OUTER GARNISH 'VERTICAL'	SERVICEABLE	396.50	-
1	FRONT RH DOOR GLASS OUTER MOULDING	NECESSARY	221.85	221.85
2	FRONT RH DOOR HINGES (TOP & LOWER)	NO DAMAGED	114.30	-
1	FRONT RH DOOR INNER LOCK HANDLE	SERVICEABLE	56.15	-
1	FRONT RH DOOR INNER TRIM BOARD	FRACTURED	1,877.00	1,200.00
1	FRONT RH DOOR LOCK STRIKER	SERVICEABLE	52.25	-
1	FRONT RH DOOR MECHANISM LOCK	BENT	241.85	241.85
1	FRONT RH DOOR OUTER LOCK HANDLE	NO DAMAGED	336.45	-
1	FRONT RH DOOR OUTER LOCK HANDLE COVER	NO DAMAGED	101.00	-
1	FRONT RH DOOR OUTER LOCK HANDLE INNER BRACKET	NO DAMAGED	121.80	-
1	FRONT RH DOOR OUTER LOCK HANDLE RUBBER SEAL	NECESSARY	8.50	8.50
1	FRONT RH DOOR POWER WINDOW CHANNEL BRACKET	SERVICEABLE	182.70	-
1	FRONT RH DOOR POWER WINDOW CHANNEL BRACKET WEATHERSTRIP	SERVICEABLE	125.30	-
1	FRONT RH DOOR POWER WINDOW MAIN CONTROL SWITCH	SERVICEABLE	242.40	-
1	FRONT RH DOOR POWER WINDOW MOTOR	SERVICEABLE	312.05	-
1	FRONT RH DOOR POWER WINDOW REGULATOR	BENT	281.50	281.50
1	FRONT RH DOOR RUBBER GUIDE STOPPER	DEFORMED	16.30	16.30
1	FRONT RH DOOR SIDE MIRROR	FRACTURED	677.25	677.25
1	FRONT RH DOOR SIDE MIRROR COVER	FRACTURED	253.10	253.10
1	FRONT RH DOOR SIDE MIRROR GLASS	SERVICEABLE	631.85	-

Report Ref No. CS1/AIG19018856/Eyd3e2



LKK Auto Consultants Pte Ltd

51 Ubi Ave 1 #01-25 Paya Ubi Industrial Park, Singapore 408933

TEL: 6256 3561 FAX: 6256 4315

Reg. No: 199607198R GST Reg. No. 19-9607198-R

Page No. 2 of 4

Qty	Description of Parts	Condition	Estimate By Workshop (\$)	Our Adjusted (\$)
1	FRONT RH DOOR SIDE MIRROR INNER GARNISH	SERVICEABLE	27.00	-
2	FRONT RH DOOR SIDE MIRROR INNER GARNISH CLIPS	SERVICEABLE	13.00	-
1	FRONT RH DOOR SPEAKER	SERVICEABLE	159.25	-
1	FRONT RH DOOR STEP GARNISH	SERVICEABLE	68.10	-
5	FRONT RH DOOR STEP GARNISH CLIPS	SERVICEABLE	32.50	-
1	FRONT RH DOOR SWICTH	SERVICEABLE	242.45	-
1	FRONT RH DOOR TRIM BOARD INNER SEAL	SERVICEABLE	95.60	-
1	FRONT RH DOOR WEATHERSTRIP	DEFORMED	133.65	133.65
1	SET FRONT RH DOOR WIRE HARNESS	SERVICEABLE	104.70	-
1	FRONT RH FENDER	BUCKLED	588.92	588.92
1	FRONT RH FENDER BRACKET	SERVICEABLE	20.00	-
1	FRONT RH FENDER INNER PANEL	TO REPAIR SEE LABOUR	1,886.60	-
1	FRONT RH FENDER INNER SHIELD 'NO.1'	SERVICEABLE	125.00	-
1	FRONT RH FENDER INNER SHIELD 'NO.2'	FRACTURED	125.00	125.00
1	FRONT RH FENDER SIGNAL LAMP	FRACTURED	35.00	35.00
1	FRONT RH HEADLAMP	FRACTURED	1,980.00	1,980.00
3	FRONT RH HEADLAMP CLIPS	NECESSARY	19.50	19.50
1	FRONT RH HEADLAMP H.I.D BALLAST	SERVICEABLE	867.85	-
1	FRONT RH HEADLAMP H.I.D BULB	SERVICEABLE	372.20	-
1	FRONT RH HEADLAMP LOWER BRACKET	SERVICEABLE	29.00	-
1	FRONT RH KNUCKLE ARM	NO DAMAGED	445.00	-
1	FRONT RH KNUCKLE ARM BEARING	DISLODGE	315.00	315.00
1	FRONT RH LOWER ARM 'NO.1'	SERVICEABLE	206.10	-
1	FRONT RH LOWER ARM 'NO.2'	SERVICEABLE	202.75	-
1	FRONT RH POWER STEERING RACK END	SERVICEABLE	215.00	-
1	FRONT RH SHOCK ABSORBER	NO DAMAGED	855.00	-
1	FRONT RH SHOCK ABSORBER TOP MOUNTING	NO DAMAGED	95.00	-
1	FRONT RH STABILIZER BAR LINK	SERVICEABLE	135.00	-
1	ROCKER SIDE RH GARNISH	FRACTURED	305.15	305.15
9	ROCKER SIDE RH GARNISH CLIPS	NECESSARY	58.50	58.50
1	ROCKER SIDE RH GARNISH RETAINER	NECESSARY	42.30	42.30
1	ROCKER SIDE RH PANEL	BUCKLED	578.85	578.85

Report Ref No. CS1/AIG19018856/Eyd3e2



LKK Auto Consultants Pte Ltd

51 Ubi Ave 1 #01-25 Paya Ubi Industrial Park, Singapore 408933

TEL: 6256 3561 FAX: 6256 4315

Reg. No: 199607198R GST Reg. No. 19-9607198-R

Page No.:3 of 4

Qty	Description of Parts	Condition	Estimate By Workshop (\$)	Our Adjusted (\$)
1	ROCKER SIDE RH PANEL INNER GARNISH	SERVICEABLE	305.15	-
1	ROCKER SIDE RH PANEL RUBBER COVER	SERVICEABLE	85.30	-
1	WASHER TANK	SERVICEABLE	123.65	-
1	WASHER TANK HEADLAMP NOZZLE MOTOR	SERVICEABLE	179.30	-
1	WASHER TANK MOTOR	SERVICEABLE	136.80	-
	LESS 10% DISCOUNT		-	-851.82
			21,168.72	7,666.40
	<u>SPECIAL NETT ITEMS</u>			
1	SET FRONT BUMPER CLIPS (SN)	SERVICEABLE	30.00	-
1	FRONT RH 17" SPORT RIM (SN)	ABRADED	1,080.00	700.00
1	FRONT RH 225/45R17 91V TYRE (SN)	SERVICEABLE	600.00	-
1	SET FRONT RH DOOR INNER TRIM BOARD CLIPS (SN)	NECESSARY	30.00	30.00
1	FRONT RH DOOR INSULATOR MAT (SN)	NECESSARY	180.00	120.00
1	SET FRONT RH FENDER INNER SHIELD CLIPS (SN)	NECESSARY	30.00	30.00
			1,950.00	880.00
	<u>LABOUR</u>			
	TO REMOVE, REINSTALL ELECTRICAL WIRING HARNESS, CHECK LIGHTING AND RESETTING HEADLAMP FOCUSING. (TO FR)		120.00	30.00
	TO RESET SYSTEM AFTER REPAIR WORKS.	NOT NECESSARY	800.00	-
	TO REMOVE, CHANGE FRONT SUSPENSION PARTS, ABSORBER, LOWER ARM, KNUCKLE ARM, WHEEL BEARING, BEARING HUB, DRIVE SHAFT, ANTI-ROLL BAR, TOP-ARM AND STEERING RACK AND PINION.		300.00	150.00
	TO ROAD TEST DRIVING, CHECK AND RESETTING WHEEL ALIGNMENTS SYSTEM.		180.00	60.00
	TO REMOVE, REINSTALL ROOF TOP TRIM UPHOLSTERY, CUSHION SEAT, TRIM GARNISH, TRIM LINER CARPET. (TO FR)		140.00	60.00
	TO REMOVE FRONT SEAT, DISMANTLE (ALLOWING TO REPAIR, ALIGN SEAT REST FRAME AND SEAT BASE.)	NOT NECESSARY	150.00	-
	TO TRANSFER DOOR GLASS, REGULATOR GEAR, MOTOR, RAILING, CHANNEL, TRIM BOARD, MECHANISM LOCK AND HANDLE.		200.00	50.00
	TO RE-SPRAY PAINTING ON THE CHANGE BODYPARTS, REPAIR PORTION, AND WHERE CONSISTENT TO THE ACCIDENT.		1,600.00	750.00

Report Ref No. CS1/AIG19018856/Eyd3e2



LKK Auto Consultants Pte Ltd

51 Ubi Ave 1 #01-25 Paya Ubi Industrial Park, Singapore 408933

TEL: 6256 3561 FAX: 6256 4315

Reg. No: 199607198R GST Reg. No. 19-9607198-R

Page No.: 4 of 4

Qty	Description of Parts	Condition	Estimate By Workshop (\$)	Our Adjusted (\$)
	TO PROVIDE LABOUR, WORKMANSHIP TO CHANGE THE ABOVE DAMAGED BODYPARTS, REPAIR, RE-CONSTRUCT AND RE-ALIGN BODY STRUCTURE, BODY ALIGNMENTS AND DAMAGED CONSISTENT TO THE ACCIDENT. INCLUSIVE OF THE REPAIR OF FRONT BUMPER AND FRONT RH FENDER INNER PANEL		2,000.00	800.00
	TO APPLY ANTI-RUST CHEMICAL ON REPAIRED AND REPLACED PANEL		120.00	50.00
			5,610.00	1,950.00
GRAND TOTAL			28,728.72	10,496.40
RECOMMENDED COST OF LUMP SUM REPAIRS (TO ITS PRE-ACCIDENT CONDITION)				8,400.00

Report Ref No. CS1/AIG19018856/Eyd3e2

CHEN TSUE YEE

Automotive Assessor

ADRIAN LING WAI PING

B.Eng,AMSOE,AMIRTE,AM5AE-A,M.MATAI

Licensed Appraiser

DISCLAIMER OF LIABILITY TO THIRD PARTIES:- This Report is made solely for the use and benefit of the Client named on the front page of this Report.

No liability of responsibility whatsoever, in contract or tort, is accepted to any third party who may rely on the Report wholly or in part. Any third party acting or relying on this Report, in whole or in part, does so at his or her own risk.