

SINGAPORE ACCIDENT STATEMENT

IMPORTANT NOTICE

1. Please report correctly the details of the accident to speed up the claims process.
2. This Form must be completed by the Policyholder and/or the Authorised Driver.
3. Information provided must be as truthful and accurate as possible. Any wilful misrepresentation or withholding of material facts may allow insurance companies to repudiate policy liability.
4. The issue and acceptance of this Form by insurance companies is not an admission of policy liability on the part of the insurance companies.
5. **Any false reporting may be referred to the Police for investigation.**
6. This report will be forwarded by the insurers of the GIA Records Management Centre established by the General Insurance Association of Singapore (GIA) for archiving and that copies of this report will, for a fee, be made available upon application by interested parties.
7. By the lodgement of this report to the insurers, you hereby consent to the archiving of this report at the centre and to copies of the report being made available aforesaid.

ACCIDENT STATEMENT

Date Of Report	21/10/2019 10:05
Date Of Accident	20/10/2019 10:10
Exact Location Of Accident	SERANGOON NRTH AVE 1 RIGHT TURN INTO HOUGANG AVE 2
Country/State of Loss	SINGAPORE

DETAILS OF OWN VEHICLE

Vehicle Registration Number	GBJ8730Y
Insured/Policyholder	
Name Of Registered Owner	YONG'S FOOD INDUSTRIES PTE LTD
Co Reg No	200208563W
Email Address	YONGSFOOD@GMAIL.COM
Mobile Phone No	(LOCAL) +65-90254257
Alternative Phone No	OFFICE-67496238
Vehicle Particulars	
Manufacturer	TOYOTA
Model	HIACE VAN
Exact Purpose for which vehicle was being used at time of accident	COMPANY USE
Are you claiming under your own insurance policy for repair to your vehicle?	NO
If No, Please state action to be taken	THIRD PARTY
Vehicle Category	COMMERCIAL VEHICLE
Insurance Company	
Name of Insurance Company	MSIG INSURANCE (SINGAPORE) PTE. LTD.
Type Of Coverage	COMPREHENSIVE
Fleet Policy	NO
Policy Number	
Cover Note Number	61720013
Driver	
Name of Driver	GOH YEOW HONG
NRIC No	S1378254G
Date Of Birth	23/11/1959
Occupation	OUTDOOR
Date Of Driving Pass	05/10/1978
Driving Experience	41 YEARS AND 0 MONTHS
Gender	MALE
Mobile Number	(LOCAL) +65-90254257
Fax Number	
Contact Number	
Email Address	NOEMAIL

Address	BLK 216 ANG MO KIO AVENUE 1 #10-869
Postcode	560216
Was driver an employee of the Insured's Company	YES
If No, Relationship of the Driver with the Insured	
Vehicle Registration Number of Driver's Own Vehicle	-
	-
Insurance Company of Driver's Own Vehicle	-
	-
	-

General Information of the Accident

Type Of Accident	COLLISION - HEAD TO REAR
Weather Conditions	CLEAR
Road Surface	DRY

Other Information

Was any foreign vehicle involved in this accident?	NO
Number of vehicles (including own vehicle) involved in the accident	2
Was any body injured in the Accident?	NO
Was any injured conveyed to hospital by ambulance?	
Was any other material or property damaged?	YES
I have been approached by unknown person(s) soliciting/offering accident claims assistance.	NO
Number of Passengers (Including Driver)	1

Details of Police Action

Was the accident reported to the police?	NO
If Yes, Please state which Police Station	
Was notice of intended Prosecution given?	NO
If Yes, against whom?	

Circumstances of Accident

The incident happened on Sunday 20/10/2019 at about 10.10am, I was driving my vehicle no. GBJ 8730Y along Serangoon North Ave 1 heading towards the direction of Hougang Ave 2. When my van came to a stop at the intersection of Serangoon North Ave 1, I felt an impact from the back. I alighted and found that vehicle no. GBH 5711H had collided into the back of my van. My van was stationary behind two other vehicles which were waiting for traffic to clear from the opposite direction (before turning right) when the accident happened. No one suffered any injuries.

Attachment(s)

Are accident photos available for attachment?	YES
Was there any video captured by Car Camera?	NO
Was there any audio recorded?	NO

DETAILS OF OTHER VEHICLE PROPERTY 1

Vehicle Registration Number	GBH5711H
Vehicle Make/Model/Colour	TOYOTA DYNA/WHITE
Details Of Properties	
Vehicle Category	COMMERCIAL VEHICLE
Name of Driver	TAN CHEE KIANG
NRIC/Passport Number	S7772757D
Contact Number	97458933
Address	
Postcode	
Insurance Company Name	CHINA TAIPING INSURANCE (SINGAPORE) PTE. LTD.
Nature Of Damage	
No. Of Passenger (Including Driver)	

SKETCH PLAN

IMPORTANT NOTICE

1. Please report **correctly** the details of the accident to speed up the claims process.
2. This Form must be **completed by the Policyholder and/or the Authorised Driver**.
3. Information provided must be as **truthful and accurate as possible**. Any wilful misrepresentation or withholding of material facts may allow insurance companies to **repudiate policy liability**.
4. The issue and acceptance of this Form by insurance companies is not an admission of policy liability on the part of the insurance companies.
5. **Any false reporting may be referred to the Police for investigation.**
6. The report will be forwarded by the insurers of the GIA Records Management Centre established by the General Insurance Association of Singapore (GIA) for archiving and that copies of this report will for a fee be made available upon application by interested parties.
7. By the lodgment of this report to the insurers, you hereby consent to the archiving of this report at the centre and to copies of the report being made available aforesaid.

8. Consent under the Personal Data Protection Act (PDPA)

I understand, acknowledge, agree and consent that:

- (a) My insurer, my workshop and the General Insurance Association of Singapore ("GIA") may/are permitted to collect, use, disclose and/or process my personal data/personal information set out in this [form] and any other personal information provided by me or possessed by my insurer (collectively the "Personal Information") and disclose and transfer such Personal Information to all insurer(s) who have insured vehicle(s) involved in this accident (all insurer(s) who have insured vehicle(s) involved in this accident shall be collectively referred to as the "Insurers"), the Insurers' lawyers/law firms, the Monetary Authority of Singapore and any relevant government agency/authority (such as the police), for the purpose(s) of:
 - (i) processing, handling and/or dealing with my claims including the settlement of the claims and any necessary investigations relating to the claims;
 - (ii) investigating the accident and/or my claims;
 - (iii) carrying out and/or dealing with my instructions or responding to any enquiries by me;
 - (iv) administering my claims (including the mailing of correspondence, statements, invoices, reports or notices to me, which could involve disclosure of certain personal data about me to bring about delivery of the same as well as on the external cover of envelopes/mail packages); and/or
 - (v) complying with applicable law in administering, processing, handling and/or dealing with my claims (collectively the "Purposes")
- (b) all insurer(s) who have insured vehicle(s) involved in this accident and the Insurers' lawyers/law firms, may/are permitted to collect, use, disclose and/or process my Personal Information for one or more of the above Purposes; and
- (c) my Personal Information may/can be disclosed by any of the Insurers and/or GIA to their third party service providers or agents (including their lawyers/law firms), which may be sited outside of Singapore, for one or more of the above Purposes.
- (d) my Personal Information will also be collected and used to compile claims history for the purpose of fraud detection, investigation and management in present and all future claims.
- (e) the information so collected under (d) above may be shared / disclosed:
 - (i) to all insurers and/or any other third parties that assist in evaluating, investigating, controlling or managing fraud, regulators, law enforcement and government agencies as reasonably required for the purposes stated, or
 - (ii) for complying with requirements under any regulations, laws or court orders.

YONG'S FOOD INDUSTRIES PTE LTD

Block 7, Kaki Bukit Road 1
 #05-08, Eunos Technolink
 Singapore 415937
 Tel: 6749 8238 Fax: 6744 7378
 Co. Reg. No: 200208563W
 GST Reg. No: 200208563W
 Date & Time: 21 OCT 2019

Driver's Signature
 (If driver is not the policyholder)
 Date & Time: 21 OCT 2019

Reporting Centre Personnel's Signature
 Name: Deborah Lai
 NRIC/FIN No:

SKETCH PLAN

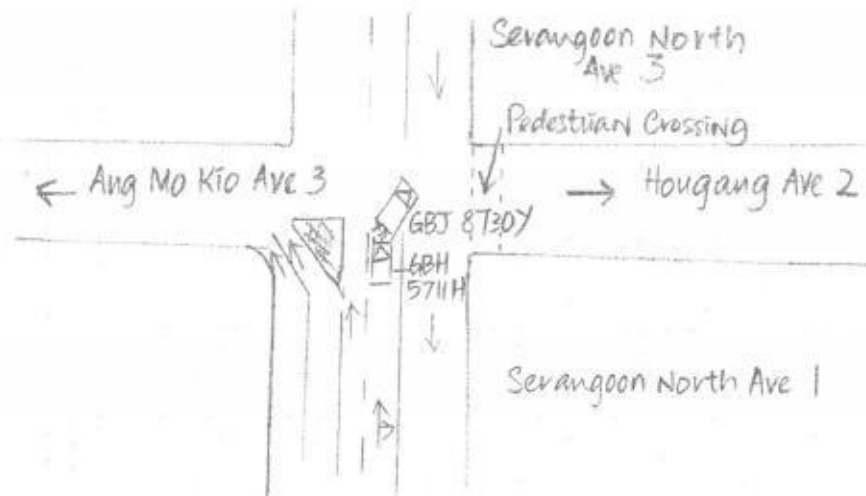

DESCRIBE CIRCUMSTANCES OF THE ACCIDENT

The Incident happened on Sunday 20/10/2019 at about 10.10am.
I was driving my vehicle no. GBJ 8730Y along Serangoon North Ave. 1 heading towards the direction of Hougang Ave. 2. When my van came to a stop at the intersection of Serangoon North Ave. 1, I felt an impact from the back. I alighted and found that vehicle no. GBH 5711H had collided into the back of my van.
My van was stationary behind two other vehicles which were waiting for traffic to clear from the opposite direction when the accident happened.
before turning right
No one suffered any injuries.

DECLARATION

We declare the foregoing particulars are true in every respect.

LONG'S FOOD INDUSTRIES PTE. LTD.

Block 7, Kaki Bukit Road 1

#05-08, Eunos Technolink

Singapore 415937

Tel: 6749 6238 Fax: 6744 7378

Police Regs No: 200208563W

Date of Tr. Reg. No: 200208563W

21 OCT 2019

Driver's Signature

(If driver is not the policyholder)

Date & Time: 21 OCT 2019

Reporting Centre Personnel's Signature

Name:

Deborah Lai

NRIC/FIN No.:

Mai

> Back to OneMotoring

Enquire PARF/COE Rebate for Registered Vehicle

Vehicle Owner Particulars

Owner ID Type:	Company
Owner ID:	563W

Vehicle Details

Vehicle No.:	GBJ8730Y
Vehicle to be Exported:	Yes
Intended Deregistration Date:	21 Oct 2019
Vehicle Make:	TOYOTA
Vehicle Model:	HIACE VAN TURBO 5DR MT
Primary Colour:	White
Manufacturing Year:	2019
Engine No.:	1KD2862372
Chassis No.:	JTFHT02P000249457
Maximum Power Output:	-
Open Market Value:	\$28,138.00
Original Registration Date:	11 Sep 2019
First Registration Date:	11 Sep 2019
Transfer Count:	0
Actual ARF Paid:	\$1,407.00

Intended PARF Rebate Details

PARF Eligibility:	No
PARF Eligibility Expiry Date:	-
PARF Rebate Amount:	\$0.00

Intended COE Rebate Details

COE Expiry Date:	10 Sep 2029
COE Category:	C - Goods Vehicle & Bus
COE Period(Years):	10
PQP Paid:	\$22,826.00
COE Rebate Amount:	\$18,260.00
Total Rebate Amount:	\$18,260.00

The information contained herein is correct as at 21 Oct 2019

OK

Third Party Insurer Enquiry

Our Ref No: GR-19-172803

Date of Request: 21/10/2019

Your Ref No:

Online Purchase

Lai Huat (Meng Kee) Motor Pte Ltd
160 Sin Ming Drive #04-01
Sin Ming AutoCity
Singapore 575722

Dear Sir/Madam,

Enquiry Date: 21/10/2019
Enquiry By: Deborah Lai Mei Ling
TP Vehicle No: GBH5711H
Accident Date: 20/10/2019

Enquiry Result

TP Vehicle No.	Insurer	Period of Insurance	Insurer Tel. No.
GBH5711H	China Taiping Insurance (Singapore) Pte. Ltd.	20/07/2019-19/07/2020	6389 6111

Thank You.

The images provided to you are taken from the original reports forwarded to the centre by the members of the General Insurance Association of Singapore and we take no responsibility for their accuracy or contents and shall be under no liability whatsoever for any loss or damage arising out of or in connection with the reports or their images.

This is a computer generated document and requires no signature.



RECORDS MANAGEMENT CENTRE

**GENERAL INSURANCE ASSOCIATION OF SINGAPORE
RECORDS MANAGEMENT CENTRE**

6 Raffles Quay #18-00, Singapore 048580
Phone: +65 6224 0010 Fax: +65 6224 0030
Operating Hours: Monday to Friday 9am to 5pm
GST Registration No: M400017735

TAX INVOICE

Our Ref No: GR-19-172803

Date of Request: 21/10/2019

Your Ref No:

Online Purchase

Lai Huat (Meng Kee) Motor Pte Ltd
160 Sin Ming Drive #04-01
Sin Ming AutoCity
Singapore 575722

Dear Sir/Madam,

Enquiry Date: 21/10/2019
Enquiry By: Deborah Lai Mei Ling
TP Vehicle No.: GBH5711H
Accident Date: 20/10/2019

DESCRIPTION	AMOUNT (S\$)
TP Insurer Enquiry	1.87
GST Amount	0.13
Total Amount Due (GST Inclusive)	2.00

Thank You.

This is a computer generated document and requires no signature.

For GIARMC Official use:

Date:

☒ GIRO ☐ Cash ☐ Cheque