



QUOTATION

KAH MOTOR CO. SDN. BHD.

(A Member of the Oriental Holdings Berhad)

Service and Body Repair

Tel: +65 6841 3838

Website: www.honda.com.sg

For 24-hours Roadside Assistance, Call 98203838

GST Reg No.: M200050223

Company Ref. No.: S60FC1380G

Customer	: INDIA INTERNATIONAL INSURANCE PTE 64 CECIL STREET #04-00 & #05-00 IOB BUILDING SINGAPORE 049711	Document No.	: SQT19004556	Page	1
Registration No	: SMJ1058X	Date	: 18. Oct 2019	Customer No.	: WZI007
Chassis No	: JHMRC1890KC201042	Svc Advisor	: ARY CHUA WAI NGEE	Engine No	: K24W72460686
Model	: ODYSSEY 2.4 EXV-S 19YM (EURO 6)	Date Time	: 18. Oct 2019 2:58:36 PM	Surveyor Name	: DID : +65 6846 5673
Owner's Name	: LIANG WEITAN	Survey Date	: HP : +65 8100 6306	Authorisation Date	: Email : arychua@honda.com.sg
Ins Policy No.	: 19-MS001652-R00				
Date of Accident	: 17/10/2019				

Item	Description	Qty	Unit Price	Disc %	Amount	0% GST Amount	Amount Incl GST
	TP DIRECT SETTLEMENT (J/NO: 73633) OWNER: LIANG WEITAN OWNER INSURER: TOKIO MARINE INSURANCE LTD ACC DATE: 17/10/2019@20.40PM ACC: CENTRAL BOULEVARD (L/P 35F) SURVEYED BY: REF NO: TP INSURER: INDIA INTERNATIONAL INSURANCE PTE LTD TP VEH: SHA3815X - HYUNDAI/I40/BLUE/TAXI						
BO-WHEEL ALIGN X4	WHEEL ALIGNMENT X4	1	180.00		180.00	12.60	192.60
			Sum Ext. Service		180.00	12.60	192.60
42700-T6A-J43	WHEEL,DISK AL 17X7JJ	1	845.30	25	633.97	44.38	678.35
44600-T0B-A00	HUB ASSYFR.	1	187.20	25	140.40	9.83	150.23
44300-T6A-J51	BEARING ASSYFR.HUB	1	138.20	25	103.65	7.26	110.91
33150-T6A-Q31	LIGHT ASSY,L.HEAD	1	1479.70	25	1109.77	77.68	1187.45
72470-T6A-003	GARNISHL.FR.DOOR CENTER	1	50.50	25	37.87	2.65	40.52
72970-T6A-003	GARNISHL.SLIDE DOOR CENTER	1	45.70	25	34.27	2.40	36.67
72450-T6A-003	MOLDING ASSYL.FR.DOOR	1	73.90	25	55.42	3.88	59.30
72950-T6A-003	MOLDING ASSYL.RR.DOOR	1	69.50	25	52.12	3.65	55.77
75332-T6A-N01ZC	GARNISH ASSY,L.FR.DOOR	1	332.40	25	249.30	17.45	266.75
75333-T6A-N11ZC	GARNISH ASSY,L.SLIDE	1	314.20	25	235.65	16.50	252.15
04645-T6A-J00ZZ	PANEL SET,L.FR.OUTSIDE	1	877.70	25	658.27	46.08	704.35
04641-T6A-330ZZ	PANEL,L.SIDE SILL SIDE	1	272.10	25	204.07	14.28	218.35
60260-T6A-300ZZ	FENDER COMPL.FR.	1	548.60	25	411.45	28.80	440.25
74155-T6A-000	ENCLOSUREL.FR.FENDER	1	26.30	25	19.72	1.38	21.10
67364-T6A-305ZA	TAPE SETL.FR.DOOR SASH INNER	1	38.40	25	28.80	2.02	30.82
67365-T6A-J01	TAPE,L.FR.DOOR SASH UPPER	1	37.30	25	27.97	1.96	29.93

Printed on 22/10/2019 2:50:30 PM

This is a computer generated invoice. No signature is required.

Part prices are subjected to change without notice.

The above estimated cost of repair do not include any unforeseen damages.

GST Amount is calculated from individual line(s).

An amount of \$53.50 (incl GST) will be applicable for the request of the above quotation for estimates above \$2,000.00.

However, if the repairs are subsequently done at Kah Motor Co. Sdn. Bhd, it will be refunded.

**KAH MOTOR CO. SDN. BHD.**

(A Member of the Oriental Holdings Berhad)

Service and Body Repair

Tel: +65 6841 3838

Website: www.honda.com.sg

For 24-hours Roadside Assistance, Call 98203838

QUOTATION

GST Reg No.: M200050223

Company Ref. No.: S60FC1380G

Customer	: INDIA INTERNATIONAL INSURANCE PTE 64 CECIL STREET #04-00 & #05-00 IOB BUILDING SINGAPORE 049711	Document No.	: SQT19004556	Page	2
Registration No	: SMJ1058X	Date	: 18. Oct 2019	Customer No.	: WZI007
Chassis No	: JHMRC1890KC201042	Svc Advisor	: ARY CHUA WAI NGEE	Engine No	: K24W72460686
Model	: ODYSSEY 2.4 EXV-S 19YM (EURO 6)	Date Time	: 18. Oct 2019 2:58:36 PM	Surveyor Name	:
Owner's Name	: LIANG WEITAN	Survey Date	:	Authorisation Date	:
Ins Policy No.	: 19-MS001652-R00				
Date of Accident	: 17/10/2019				

Item	Description	Qty	Unit Price	Disc %	Amount	0% GST Amount	Amount incld GST
67050-T6A-000ZZ	PANEL COMPL.FR.DOOR	1	895.20	25	671.40	47.00	718.40
67861-T6A-305ZA	TAPE SETL.RR.DOOR SASH INNER	1	57.10	25	42.82	3.00	45.82
67550-T6A-J00ZZ	PANEL COMPL.SLIDE DOOR	1	1000.50	25	750.37	52.53	802.90
Sum Item					5467.29	382.73	5,850.02
BOSUN	SUNDRIES	1	60.00		60.00	4.20	64.20
BOJSE	BODY JOINT SEALANT.	1	100.00		100.00	7.00	107.00
BOBC	BODY UNDERSIDE COATING (N)	1	100.00		100.00	7.00	107.00
BML01I	INSPECT FR LIGHTING MECHANISMS & FOCUS	1	140.00		140.00	9.80	149.80
BC011R	REMOVE INSTALL & CALIBRATE LH SIDE VIEW CAMERA (N)	1	350.00		350.00	24.50	374.50
BC012R	RESET VEHICLE SMART ENTRY SYSTEM	1	350.00		350.00	24.50	374.50
BMI03D	REMOVE & INSTALL LHF COMPARTMENT LININGS	1	450.00		450.00	31.50	481.50
BMI03D	REMOVE & INSTALL LHR COMPARTMENT LININGS	1	450.00		450.00	31.50	481.50
BKDR11R	REMOVE & TRANSFER ITEMS TO NEW FR L DR ADJUST	1	550.00		550.00	38.50	588.50
BKDR31R	REMOVE & TRANSFER ITEMS TO NEW RR L SLIDING DR.	1	650.00		650.00	45.50	695.50
BKFE21K	STRAIGHTEN ALIGN RR L FENDER & LH SILL PANEL	1	3360.00		3360.00	235.20	3595.20
BP07R	SPRAY PAINTING ON REPAIRED OR REPLACED AREAS. (7P)	1	3200.00		3200.00	224.00	3424.00
Sum Labor					9760.00	683.20	10,443.20

Survey By

Date & Time

Excess

Status

Signature

Total Amount 15,407.29 1,078.53 16,485.82

Total (Inclusive of GST) 16,485.82

Printed on 22/10/2019 10:28:14 AM

This is a computer generated invoice. No signature is required.

Part prices are subjected to change without notice.

The above estimated cost of repair do not include any unforeseen damages.

GST Amount is calculated from individual line(s).

An amount of \$53.50 (incl GST) will be applicable for the request of the above quotation for estimates above \$2,000.00.

However, if the repairs are subsequently done at Kah Motor Co. Sdn. Bhd, it will be refunded.

SINGAPORE ACCIDENT STATEMENT

IMPORTANT NOTICE

1. Please report correctly the details of the accident to speed up the claims process.
2. This Form must be completed by the Policyholder and/or the Authorised Driver.
3. Information provided must be as truthful and accurate as possible. Any wilful misrepresentation or withholding of material facts may allow insurance companies to repudiate policy liability.
4. The issue and acceptance of this Form by insurance companies is not an admission of policy liability on the part of the insurance companies.
5. Any false reporting may be referred to the Police for investigation.
6. This report will be forwarded by the insurers of the GIA Records Management Centre established by the General Insurance Association of Singapore (GIA) for archiving and that copies of this report will, for a fee, be made available upon application by interested parties.
7. By the lodgement of this report to the insurers, you hereby consent to the archiving of this report at the centre and to copies of the report being made available aforesaid.

ACCIDENT STATEMENT

Date Of Report	18/10/2019 14:57
Date Of Accident	17/10/2019 20:40
Exact Location Of Accident	CENTRAL BOULEVARD (L/P 35F)
Country/State of Loss	SINGAPORE

DETAILS OF OWN VEHICLE

Vehicle Registration Number	SMJ1058X
Insured/Policyholder	
Name Of Registered Owner	LIANG WEITAN
NRIC No	S8209584E
Email Address	CAGESAM@HOTMAIL.COM
Mobile Phone No	(LOCAL) +65-94504723
Alternative Phone No	OFFICE-64162556

Vehicle Particulars

Manufacturer	HONDA
Model	ODYSSEY-2.4 EX-S (RC1) (A)
Exact Purpose for which vehicle was being used at time of accident	P/USED
Are you claiming under your own insurance policy for repair to your vehicle?	NO
If No, Please state action to be taken	THIRD PARTY
Vehicle Category	PRIVATE CAR

Insurance Company

Name of Insurance Company	TOKIO MARINE INSURANCE SINGAPORE LTD
Type Of Coverage	COMPREHENSIVE
Fleet Policy	NO
Policy Number	19-MS001652-R00
Cover Note Number	

Driver

Name of Driver	LIANG WEITAN
NRIC No	S8209584E
Date Of Birth	23/03/1982
Occupation	INDOOR
Date Of Driving Pass	28/08/2003
Driving Experience	16 YEARS AND 1 MONTH
Gender	MALE
Mobile Number	(LOCAL) +65-94504723
Fax Number	
Contact Number	OFFICE-64162556
Email Address	CAGESAM@HOTMAIL.COM

Address	72 HOUGANG AVE 7 #11-16
Postcode	S538805
Was driver an employee of the Insured's Company	NO
If No, Relationship of the Driver with the Insured	OWNER
Vehicle Registration Number of Driver's Own Vehicle	-
	-
	-
Insurance Company of Driver's Own Vehicle	-
	-
	-

General Information of the Accident

Type Of Accident	COLLISION - CHANGE/CROSS LANE
Weather Conditions	CLEAR
Road Surface	DRY

Other Information

Was any foreign vehicle involved in this accident?	NO
Number of vehicles (including own vehicle) involved in the accident	2
Was any body injured in the Accident?	NO
Was any injured conveyed to hospital by ambulance?	NO
Was any other material or property damaged?	YES
I have been approached by unknown person(s) soliciting/offering accident claims assistance.	NO
Number of Passengers (Including Driver)	1

Details of Police Action

Was the accident reported to the police?	NO
If Yes, Please state which Police Station	
Was notice of intended Prosecution given?	NO
If Yes, against whom?	

Circumstances of Accident

NOBODY INJURY DURING THE ACCIDENT & REFER TO OWNER ATTACHMENT REPORT

Attachment(s)

Are accident photos available for attachment?	YES
Was there any video captured by Car Camera?	YES
Was there any audio recorded?	NO

DETAILS OF OTHER VEHICLE PROPERTY 1

Vehicle Registration Number	SHA3815X
Vehicle Make/Model/Colour	HYUNDAI/I40/BLUE
Details Of Properties	
Vehicle Category	TAXI
Name of Driver	CHANG HAN KENG
NRIC/Passport Number	S0030665G
Contact Number	96518012
Address	
Postcode	
Insurance Company Name	INDIA INTERNATIONAL INSURANCE PTE LTD
Nature Of Damage	
No. Of Passenger (Including Driver)	

Sketch Plan Pg. 1

Vehicle Number: SUJ1058X

SKETCH PLAN

IMPORTANT NOTICE

1. Please report correctly the details of the accident to speed up the claims process.
2. This Form must be completed by the Policyholder and/or the Authorised Driver.
3. Information provided must be as truthful and accurate as possible. Any wilful misrepresentation or withholding of material facts may allow insurance companies to repudiate policy liability.
4. The issue and acceptance of this Form by insurance companies is not an admission of policy liability on the part of the insurance companies.
5. Any false reporting may be referred to the Police for investigation.
6. The report will be forwarded by the insurers of the GIA Records Management Centre established by the General Insurance Association of Singapore (GIA) for archiving and that copies of this report will for a fee be made available upon application by interested parties.
7. By the lodgment of this report to the insurers, you hereby consent to the archiving of this report at the centre and to copies of the report being made available aforesaid.
8. **Consent under the Personal Data Protection Act (PDPA)** I understand, acknowledge, agree and consent that:
 - (a) My insurer, my workshop and the General Insurance Association of Singapore ("GIA") may/are permitted to collect, use, disclose and/or process my personal data/personal information set out in this [form] and any other personal information provided by me or possessed by my insurer (collectively the "Personal Information") and disclose and transfer such Personal Information to all insurer(s) who have insured vehicle(s) involved in this accident (all insurer(s) who have insured vehicle(s) involved in this accident shall be collectively referred to as the "Insurers"), the Insurers' lawyers/law firms, the Monetary Authority of Singapore and any relevant government agency/authority (such as the police), for the purpose(s) of :
 - (i) processing, handling and/or dealing with my claims including the settlement of the claims and any necessary investigations relating to the claims;
 - (ii) investigating the accident and/or my claims;
 - (iii) carrying out and/or dealing with my instructions or responding to any enquiries by me;
 - (iv) administering my claims (including the mailing of correspondence, statements, invoices, reports or notices to me, which could involve disclosure of certain personal data about me to bring about delivery of the same as well as on the external cover of envelopes/mail packages); and/or
 - (v) complying with applicable law in administering, processing, handling and/or dealing with my claims.(collectively the "Purposes")
 - (b) all insurer(s) who have insured vehicle(s) involved in this accident and the Insurers' lawyers/law firms, may/are permitted to collect, use, disclose and/or process my Personal Information for one or more of the above Purposes; and
 - (c) my Personal Information may/can be disclosed by any of the Insurers and/or GIA to their third party service providers or agents(including their lawyers/law firms), which may be sited outside of Singapore, for one or more of the above Purposes.
 - (d) my Personal Information will also be collected and used to compile claims history for the purpose of fraud detection, investigation and management in present and all future claims.
 - (e) the information so collected under (d) above may be shared / disclosed:
 - (i) to all insurers and/or any other third parties that assist in evaluating, investigating, controlling or managing fraud, regulators, law enforcement and government agencies as reasonably required for the purposes stated, or
 - (ii) for complying with requirements under any regulations, laws or court orders.

Policyholder's Signature
Date & Time:



Driver's Signature
(If driver is not the policyholder)
Date & Time:

14:14pm
18 OCT 2019
Reporting Centre Personnel's Signature
Name: **ARY CHUA**
NRIC/FIN No.:

Sketch Plan Pg. 2

Vehicle Number: SMJ1058X

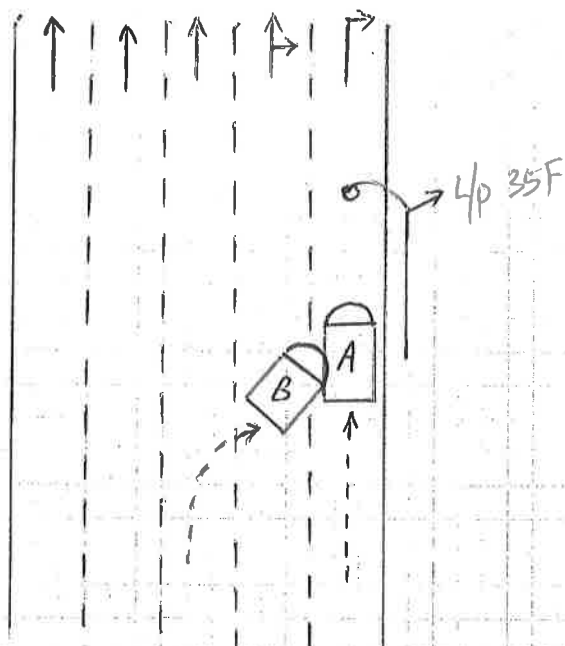
SKETCH PLAN Central Boulevard



A = SMJ1058X
B = SHA 3815X

DESCRIBE CIRCUMSTANCES OF THE ACCIDENT

I was driving along Central Boulevard to return to my office at Marina Bay Financial Centre Tower 3. Before the I was driving along the right most lane (right turn lane) which ~~was~~ did not have traffic. Suddenly, the other driver cut into my lane without signalling, and I could not see him (and brake in time). This resulted in ~~my~~ the collision.

Please refer to the video attached.

DECLARATION

I/We declare the foregoing particulars are true in every respect.

Policyholder's Signature
Date & Time:

Driver's Signature
(If driver is not the policyholder)
Date & Time:

14:14 PM
16 OCT 2013

Reporting Centre Personnel's Signature
Name: ARY CHUA
NRIC/FIN No.:

> Back to OneMotoring



Land Transport Authority

10 Sin Ming Drive

Singapore 575701

GST Registration No. : M4-0006529-2

Print Date/Time : 18 Oct 2019 / 11:14:17

Receipt Date/Time : 18 Oct 2019 / 11:14:17

Tax Invoice/Receipt

Receipt No. : ITNET-00000-191018-000994

Previous Receipt No. :

S/N	Item Description/ Business Transaction Reference No.	Amount Before GST (S\$)	GST Amount (S\$)	Amount After GST (S\$)
	Result of Insurance Enquiry - SHA3815X As at 17 Oct 2019/20:40:40 Insurance Co: INDIA INT'L INS PTE LTD			
1	Insurance Enquiry - SHA3815X Enquiry Fee 20191018111307602768	7.00	0.49	7.49
	Sub-Total	7.00	0.49	7.49
	Total Before Rounding	7.00	0.49	7.49
	Rounding Difference			0.04
	Total Amount Payable			7.45
	Paid By			
	xxxxxxxxxxxx4887			
	Credit Card: Visa/MasterCard			7.45
	Total			7.45
	Cash Change			0.00
	Tendered Amount			7.45
	Excess Refundable Amount			0.00

THANK YOU AND HAVE A NICE DAY!

Please ensure that all payments to the Authority are good and promptly settled by the payment service provider / financial institution. Otherwise, the transaction and receipt is considered void and late fee may apply.

Tokio Marine Insurance Singapore Ltd.

(Company Reg. No.: 192300014M) (GST Reg No.: M2-0000023-4)

20 McCallum Street #09-01 Tokio Marine Centre Singapore 069046

T: (65) 6221 6111 F: (65) 6221 4355 / (65) 6224 0895 E: tmsis@tokiomarine.com.sg W: www.tokiomarine.com

A member of the
Tokio Marine Group



TOKIO MARINE
INSURANCE GROUP

FORM MX1

Certificate of Insurance

MOTOR VEHICLES (THIRD-PARTY RISKS AND COMPENSATION) ACT (CHAPTER 189)
MOTOR VEHICLES (THIRD-PARTY RISKS AND COMPENSATION) RULES, 1960
ROAD TRANSPORT ACT, 1987 (MALAYSIA)
MOTOR VEHICLES (THIRD-PARTY RISKS) RULES, 1959 (MALAYSIA)

Policy No.: 19-MS001652-R00 (Private Motor Car 24 Months)

1. **Index Mark and Registration Number of Vehicle** SMJ1058X **Chassis No.:** JHMRC1890KC201042
2. **Name of Policyholder** LIANG WEITAN
3. **Effective date of the Commencement of Insurance for the purposes of the Act** 22/02/2019
4. **Date of Expiry of Insurance** 21/02/2021
5. **Persons or Class of Persons entitled to drive***
(a) The Policyholder.
(b) Any other person who is driving on the Policyholder's order or with his permission.

* Provided that the Person driving is permitted in accordance with the licensing or other laws or regulations to drive the Motor Vehicle or has been so permitted and is not disqualified by order of a Court of Law or by reason of any enactment or regulation in that behalf from driving the Motor Vehicle. And provided further that the Motor Vehicle is registered under the Road Traffic Act and its registration under the Road Traffic Act has not been cancelled at the time of the accident loss or damage.

6. Limitations as to use*

Use only for social domestic and pleasure purposes and for the Policyholder's business.

The policy does not cover use for hire or reward, racing, pace- making, reliability trial, speed-testing or the carriage of goods (other than samples) in connection with any trade or business or use for any purpose in connection with the Motor Trade.

* Limitations rendered inoperative by Section 8 of the Motor Vehicles (Third-Party Risks and Compensation) Act (Chapter 189) and Section 95 of the Road Transport Act, 1987 (Malaysia), are not to be included under these headings.

We hereby certify that the Policy to which this Certificate relates is issued in accordance with the provision of the Motor Vehicles (Third-Party Risks and Compensation) Act (Chapter 189) and Part IV of the Road Transport Act, 1987 (Malaysia).

Please refer to the Policy Schedule for full details, terms and conditions of the insurance.

IMPORTANT NOTICE

This Certificate is not transferable. During its currency, if the insurance is cancelled for whatsoever reason, you must return the Certificate to Tokio Marine Insurance Singapore Ltd. within 7 days thereof or, if the Certificate has been lost destroyed, you must make a statutory declaration to that effect. Failure to comply with this duty is an offence under Motor Vehicle (Third-Party Risks and Compensation) Act (Chapter 189).

ADDITIONAL INFORMATION

Account: E2316DDA

Insurance Plan:	Comprehensive Approved Workshop Plan
Limit for total loss or theft:	Prevailing Market Value
Policy Excess:	Own Damage Claims SGD 1,000
	Windscreen Excess SGD 100
Financial Interest:	UNITED OVERSEAS BANK LIMITED

Tokio Marine Insurance Singapore Ltd.

Authorised Signature

REPUBLIC OF SINGAPORE DRIVING LICENCE

Licence Number: **S8209584E**
Name: **LIANG WEITAN**

Birth Date: **23 Mar 1982**
Issue Date: **28 Aug 2003**

000785599H



REPUBLIC OF SINGAPORE
IDENTITY CARD NO. **S8209584E**



Name
LIANG WEITAN

梁 玮 檀
Race
CHINESE

Date of birth
23-03-1982

Country/Place of birth
SINGAPORE

Sex
M



S8209584E

YOU ARE LICENSED TO DRIVE VEHICLES IN THE FOLLOWING CLASS(ES)

Class	Vehicle Class	PASS DATE
Class 3	Motor Cars and Motor Tractors the weight of which unladen does not exceed 2500 kilograms	28 Aug 2003

NP 428A

Licence No: S8209584E



5614139



NRIC No: **S8209584E**



Date of issue
03-06-2016

Address
**72 HOUGANG AVENUE 7
#11-16
SINGAPORE 538805**