

Date In: 23/10/19 14:52	Job description	Date & Time Completed	Date by
Ref No: NA/MSG.19018790164	SAS e-filing		
Gen No: GBB 47170	E-mail (within 2hrs, A/C 2hrs)		
Time: 20/10/19 19:10	I-Motor Claim Form		
IP: IP *Repair Only	I-Motor W/O (within 24hrs, TP 4hrs)		
	I-Photo Uploaded		
	Assessment/Survey Report		
	Ass't Report by Fax / Hand to Owner/Whse		

Proforma Wkep / INC Assign Wkep / QW: (Tel:	Fax:
IP Particulars:	Veh No: SHD 8532 M.	INC () / Non-INC ()
Owner / Driver: (Tel:	()
Policy No: ()	Period: ()	Cover Type: ()
Confirmed by: (Date:	Time: ()
Insured/Driver Liability: () % [Note-Est. Status (WO): N: 0-20%; P: 21-79%; P: 80-100%]		
Year of Registration: ()	Warranty: YES () / NO ()	
Excess: (\$)	Loading: \$1,000 () / \$2,000 ()	

General Remarks:

() Walk-In Customer: Customer's Information strictly Confidential & Strictly NO refer of repairer.

() Total Loss Case: to e-mail Insurer URGENTLY.

Drive-In () / Towed-In (); Invoice: YES () / NO (); Towing Co: ()

Remarks: (INC Hotline: 6788 6616)	Date & Time Completed	Date by
1) Apply for Transport Allowance () / Courtesy Car ()		
2) QC Check / Post Repair Inspection ()		
3) Upload Resurvey Photo [Repair Cost > \$3000] ()		

Injury: _____

Date/Time	Actions

NA 1908049	Invoice/Repairation Checklist	Am (2)	Am (1)
Claimant's Particulars:	1) AR: Accident Reporting (\$30):	30.00	
Driver/Owner:	2) DA: Damage Assessment (\$100): INC (\$10)		
Contact No:	3) TP: Towing Fee \$40/145		
Damaged Portion:	4) FT: Follow-Through Survey \$120		
QC Checked by (Engr-In-Charge):	5) FT: Follow-Through Survey (Resurvey) \$30		
Auditors Comments:	For claiming status: INC Only (wef 10 Jan 2023)		
	6) TR: Re-Inspection \$75		
	7) NI: Idas DA + SMRT Survey \$160		
	8) NTUC Additional Services:		
	ON:		
	*N5: Courtesy Car / Tpt Allowance \$5		
	*N6: Repair Co-ordination \$10		
	*N7: Post Repair Inspection \$25		
	*N8: DV / Collect Excess Coordination \$5		
	TP (Nil): TP (Non INC) against INC \$20		
	9) N12: Idas Mobile \$0		
	Invoice dated	Fee Charged	
	Invoice dated	Fee Charged	

SINGAPORE ACCIDENT STATEMENT

IMPORTANT NOTICE

1. Please report correctly the details of the accident to speed up the claims process.
2. This Form must be completed by the Policyholder and/or the Authorised Driver.
3. Information provided must be as truthful and accurate as possible. Any wilful misrepresentation or withholding of material facts may allow insurance companies to repudiate policy liability.
4. The issue and acceptance of this Form by insurance companies is not an admission of policy liability on the part of the insurance companies.
5. Any false reporting may be referred to the Police for investigation.
6. This report will be forwarded by the insurers of the GIA Records Management Centre established by the General Insurance Association of Singapore (GIA) for archiving and that copies of this report will, for a fee, be made available upon application by interested parties.
7. By the lodgement of this report to the insurers, you hereby consent to the archiving of this report at the centre and to copies of the report being made available aforesaid.

ACCIDENT STATEMENT

Date Of Report	23/10/2019 14:52
Date Of Accident	21/10/2019 19:10
Exact Location Of Accident	ALONG ORCHARD RD B4 SCOTTS RD
Country/State of Loss	SINGAPORE

DETAILS OF OWN VEHICLE

Vehicle Registration Number	GBG4717D
Insured/Policyholder	
Name Of Registered Owner	SAN MEI CONSTRUCTION & BUILDING PTE LTD
Co Reg No	201207645W
Email Address	NOEMAIL
Mobile Phone No	
Alternative Phone No	OFFICE-98539492

Vehicle Particulars

Manufacturer	TOYOTA
Model	DYNA
Exact Purpose for which vehicle was being used at time of accident	WORK
Are you claiming under your own insurance policy for repair to your vehicle?	NO
If No, Please state action to be taken	REPORTING ONLY
Vehicle Category	COMMERCIAL VEHICLE

Insurance Company

Name of Insurance Company	MSIG INSURANCE (SINGAPORE) PTE. LTD.
Type Of Coverage	COMPREHENSIVE
Fleet Policy	NO
Policy Number	A 29006528 MKC
Cover Note Number	

Driver

Name of Driver	TOH CHOON ENG
NRIC No	S2592951I
Date Of Birth	29/07/1963
Occupation	OUTDOOR
Date Of Driving Pass	17/02/1998
Driving Experience	21 YEARS AND 8 MONTHS
Gender	FEMALE
Mobile Number	(LOCAL) +65-98539492
Fax Number	
Contact Number	
EMail Address	NOEMAIL

Address	BLK 660 HOUGANG AVE 8 #02-489
Postcode	530660
Was driver an employee of the Insured's Company	NO
If No, Relationship of the Driver with the Insured	OWNER
Vehicle Registration Number of Driver's Own Vehicle	-
	-
	-
Insurance Company of Driver's Own Vehicle	-
	-
	-

General Information of the Accident

Type Of Accident	COLLISION - CHANGE/CROSS LANE
Weather Conditions	CLEAR
Road Surface	WET

Other Information

Was any foreign vehicle involved in this accident?	NO
Number of vehicles (including own vehicle) involved in the accident	2
Was any body injured in the Accident?	NO
Was any injured conveyed to hospital by ambulance?	
Was any other material or property damaged?	YES
I have been approached by unknown person(s) soliciting/offering accident claims assistance.	NO
Number of Passengers (Including Driver)	1

Details of Police Action

Was the accident reported to the police?	NO
If Yes, Please state which Police Station	
Was notice of intended Prosecution given?	NO
If Yes, against whom?	

Circumstances of Accident

REFER TO STATEMENT.

Attachment(s)

Are accident photos available for attachment?	YES
Was there any video captured by Car Camera?	NO
Was there any audio recorded?	NO

DETAILS OF OTHER VEHICLE PROPERTY 1

Vehicle Registration Number	SHD8532M
Vehicle Make/Model/Colour	
Details Of Properties	
Vehicle Category	TAXI
Name of Driver	KOH THIAN CHAI
NRIC/Passport Number	
Contact Number	96928076
Address	
Postcode	
Insurance Company Name	
Nature Of Damage	
No. Of Passenger (Including Driver)	

SKETCH PLAN

IMPORTANT NOTICE

1. Please report correctly the details of the accident to speed up the claims process.
2. This Form must be completed by the Policyholder and/or the Authorised Driver.
3. Information provided must be as truthful and accurate as possible. Any wilful misrepresentation or withholding of material facts may allow insurance companies to repudiate policy liability.
4. The issue and acceptance of this Form by insurance companies is not an admission of policy liability on the part of the insurance companies.
5. Any false reporting may be referred to the Police for investigation.
6. The report will be forwarded by the insurers of the GIA Records Management Centre established by the General Insurance Association of Singapore (GIA) for archiving and that copies of this report will for a fee be made available upon application by interested parties.
7. By the lodgment of this report to the insurers, you hereby consent to the archiving of this report at the centre and to copies of the report being made available aforesaid.
8. **Consent under the Personal Data Protection Act (PDPA)**

I understand, acknowledge, agree and consent that:

- (a) My insurer, my workshop and the General Insurance Association of Singapore ("GIA") may/are permitted to collect, use, disclose and/or process my personal data/personal information set out in this [form] and any other personal information provided by me or possessed by my insurer (collectively the "Personal Information") and disclose and transfer such Personal Information to all insurer(s) who have insured vehicle(s) involved in this accident (all insurer(s) who have insured vehicle(s) involved in this accident shall be collectively referred to as the "Insurers"), the Insurers' lawyers/law firms, the Monetary Authority of Singapore and any relevant government agency/authority (such as the police), for the purpose(s) of:
 - (i) processing, handling and/or dealing with my claims including the settlement of the claims and any necessary investigations relating to the claims;
 - (ii) investigating the accident and/or my claims;
 - (iii) carrying out and/or dealing with my instructions or responding to any enquiries by me;
 - (iv) administering my claims (including the mailing of correspondence, statements, invoices, reports or notices to me, which could involve disclosure of certain personal data about me to bring about delivery of the same as well as on the external cover of envelopes/mail packages); and/or
 - (v) complying with applicable law in administering, processing, handling and/or dealing with my claims.(collectively the "Purposes")
- (b) all insurer(s) who have insured vehicle(s) involved in this accident and the Insurers' lawyers/law firms, may/are permitted to collect, use, disclose and/or process my Personal Information for one or more of the above Purposes; and
- (c) my Personal Information may/can be disclosed by any of the Insurers and/or GIA to their third party service providers or agents(including their lawyers/law firms), which may be sited outside of Singapore, for one or more of the above Purposes.
- (d) my Personal Information will also be collected and used to compile claims history for the purpose of fraud detection, investigation and management in present and all future claims.
- (e) the information so collected under (d) above may be shared / disclosed:
 - (i) to all insurers and/or any other third parties that assist in evaluating, investigating, controlling or managing fraud, regulators, law enforcement and government agencies as reasonably required for the purposes stated, or
 - (ii) for complying with requirements under any regulations, laws or court orders.



Policyholder's Signature
Date & Time:

Driver's Signature
(If driver is not the policyholder)
Date & Time:

Reporting Centre Personnel's Signature
Name:
NRIC/FIN No.:

SKETCH PLAN

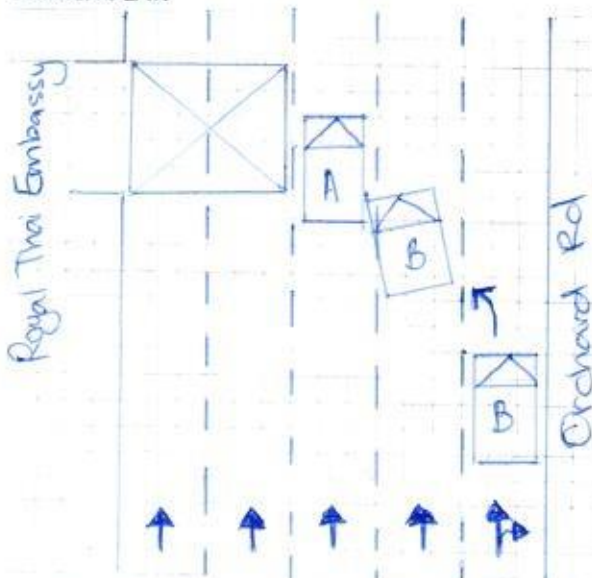

Vehicle A: GBG 4717D

Vehicle B: SHD 8532 M

DESCRIBE CIRCUMSTANCES OF THE ACCIDENT

On the above said date & time, I was driving my vehicle A (GBG 4717D) traveling along Orchard Rd towards Scotts Rd at the third lane of 5-lanes. I was driving straight suddenly vehicle B (SHD 8532 M) after to my lane from lane 1 and collided onto my vehicle right portion.

DECLARATION

We declare the foregoing particulars are true in every respect.



Policyholder's Signature
Date & Time:

Driver's Signature
(If driver is not the policyholder)
Date & Time:

Reporting Centre Personnel's Signature
Name:
NRIC/FIN No.:

Vehicle No.	GBG 4717D	Model / Make	Toyota Dyna
Date of Accident	21/10/2019		
Time of Accident	1910	HRS	
Location of Accident	Along Orchard Road Before Scotts Road		
Exact purpose use during accident	Work		
Name of Owner	San Mei Construction & Building Pte Ltd		
Telephone No.	H/P : 9853 9492	Home :	Office :
NRIC	201207645W		
Address	BLK 684 Hougang Avenue 8 #01-991 S(530684)		
Claim type	OD	THIRD PARTY	REPORTING ONLY
Insurance Company	MSIG		
Type of Coverage	Comprehensive	Third Party	Third Party / Fire / Theft
Policy No.	A 29006528 MKC		
Name of Driver	As Above If No, <u>Toh Choon Eng</u>		
NRIC	S2592951I	Any Passengers :	-
Date of birth	29/7/1963		
Occupation	Outdoor / Indoor		
Driving License Pass Date	17/2/1998		
Gender	Male / Female		
Contact No.	H/P : 9853 9492	Home :	Office :
Address	BLK 660 Hougang Avenue 8 #02-489 S(530660)		
Driver have any own vehicle	No	If yes, Reg No.	
Relationship	Employee,	If no, state	owner
Weather condition	Clear	Raining	Other
Road Surface	Dry	Wet	Other
Any Injuries	No	If Yes, Who?	
Name And Contact No.			
Name And Contact No.			
Police Report	No	If Yes, Where?	
Vehicle B No.	SHD 8532M	Any Passengers :	-
Name of Driver	Koh Thian Chai	Contact No. :	9692 8076
Vehicle C No.		Any Passengers :	
Vehicle D No.		Any Passengers :	
Vehicle E no.		Any Passengers :	
Vehicle F No.		Any Passengers :	
Vehicle G No.		Any Passengers :	
Witness Name		Witness Contact :	
Accident Portion	Right portion		
Camera Recorder	Yes / No		
Email Address	winneng.accounts@gmail.com		
PARTICULAR WORKSHOP	N-51 Automotive		
CONTACT NO.	6842 0051 / 6744 0510		
CONTACT PERSON	Zi Ting		
FAX NO	6741 0510		
WORKSHOP EMAIL ADDRESS	sales@n51.com.sg		

MSIG Insurance (Singapore) Pte. Ltd.

4 Shenton Way, # 21-01, SGX Centre 2, Singapore 068807

Tel +65 6827 7888, Fax +65 6827 7800

Co. Reg. No. 200412212G GST Reg. No. 20-0412212G

Certificate of Insurance

ROAD TRANSPORT ACT 1987 (MALAYSIA)
 THE MOTOR VEHICLES (THIRD-PARTY RISKS) RULES, 1959 (FEDERATION OF MALAYSIA)
 THE MOTOR VEHICLES (THIRD-PARTY RISKS AND COMPENSATION) ACT (CAP. 189 OF THE REVISED EDITION)
 (REPUBLIC OF SINGAPORE)
 THE MOTOR VEHICLES (THIRD-PARTY RISK AND COMPENSATION) RULES, 1996 EDITION (REPUBLIC OF SINGAPORE)
 OR ANY AMENDMENT, ACT OR ACTS PASSED IN SUBSTITUTION THEREOF.

Form M.Z.300

Goods Carrying Vehicle - Sch I

COMMERCIAL VEHICLE

Comprehensive

Certificate No. A 29006528 MKC

Excess : SGD600

1. Index Mark and Registration Number of Vehicle

GBG4717D

2. Name of Policyholder

San Mei Construction & Building Pte Ltd

3. Effective Date of the Commencement of Insurance for the purposes of the Act

16/08/2019

4. Date of Expiry of Insurance

15/08/2020

5. Persons or Classes of Persons entitled to drive*

Any other person provided he is driving on the Policyholder's order or with the Policyholder's permission.

* Provided that the person driving is permitted in accordance with the licensing or other laws or laws or regulations to drive the Motor Vehicle or has been so permitted and is not disqualified by order of a Court of Law or by reason of any enactment or regulation in that behalf from driving the Motor Vehicle.

6. Limitations as to use*

Use in connection with the Policyholder's business.

Use for the carriage of passengers (other than for hire or reward) in connection with the Policyholder's business.

Use for social domestic and pleasure purposes.

The Policy does not cover

- (1) Use for hire or reward or for racing pace-making reliability trial or speed-testing.
- (2) Use whilst drawing a trailer except the towing of any one disabled mechanically propelled vehicle.

* Limitations rendered inoperative by Section 8 of the Motor Vehicles (Third-Party Risks and Compensation) Act (Chapter 189) and Section 95 of the Road Transport Act, 1987 (Malaysia), are not to be included under these headings.

This Certificate is not transferable to a new owner of the vehicle. If for any reason the Policy is terminated during its currency, the Certificate must be returned to the Insurer within 7 days of the termination or if the Certificate has been lost or destroyed, a Statutory Declaration to that effect must be made. Failure to comply with this obligation is an offence under the Motor Vehicles (Third-Party Risks and Compensation) Act (Cap. 189).

I/WE HEREBY CERTIFY that the Policy to which this Certificate relates is issued in accordance with the provisions of the Motor Vehicles (Third-Party Risks and Compensation) Act (Chapter 189) and Part IV of the Road Transport Act, 1987 (Malaysia) or any Amendment, Act or Acts passed in substitution thereof.

MSIG Insurance (Singapore) Pte. Ltd.

Approved Insurers



for Chief Executive Officer