

22/10/2019

ASS. REC. BY:

Assigner: Steve

REF:

CA/CAI19018772/Eqd302

Special Instruction:

## ASSIGNMENT (Office)

From (Person):

Sherry Wong

of

CAI

Date/Time:

23/10/2019 @ 9:12am

Estimated Cost:

Bill to:

OD/TP/WS/TP RES / OD RES / EVA / INV / MV / CS

To Inspect Vehicle No:

FBJ7942J

Insured:

FBN 248E

at Workshop m/s

Sin Boon Motor

Tel:

62578404

of

10 Admiralty Street # 01-10

Policy No:

Claim No:

CLMOMVM000000519

Sum Insured:

Excess:

Make of Veh:

(Client's Record)

D.O.A.

15/10/2019

CA / REV / REP. / REV 24 HRS

H.O.D. Endorsement:

Date/Time:

11:20am 23/10/19

Person Contacted:

Mr. Cheng

Vehicle IN/OUT

Date/Time

Action/Instruction

Estimate (✓)

FBJ 7942 J-X

24/10/19 @ 2.05pm revised to Sherry Wong by email.

06/11/19 C

4.41am Mr Cheng said the bike still under repairing as still awaiting some part

Surveyor *Sten*

REF:

# ASSIGNMENT

From: Date:

Estimated Cost:

OD / TP / WS / TP RES / OD RES / EVA / INV / MV

To Inspect Vehicle No:

at Workshop m/s

of

Insured

Policy No.

Claims No.

Sum Insured:

Excess:

(Client's Record)

Make of Veh:

(Policy Condition)

Remark: The veh had commenced its repair at the time of inspection.

Bal. or Market Value:

IDAC Accident Report:

Consistent? : Yes or No

GIA / PR Seen:

Consistent? : Yes or No

Est. Repairs:

4 days

Res.: Yes or No

Lum Sum:

%

3 Val.: Yes or No

CA / REV / REP. / 24 HRS

Date:

Person Contacted:

Vehicle: IN / OUT

Veh No: *FBJ 7942J*

Yr Regn: *17/10/14*

Type: M.Car / M.Cycle / Bus / Van / Lorry / Taxi / Prime Mover /

Truck / Trailer or

Make: *Suzuki GSX1300*

C.C. *1340*

Colour

*Red / Black*

A/C: Insured / Std / NI / NA

Sp. Reading

*66651*

T/Radio: Insured / Std / NI / NA

Eng/No:

CiNo:

*JSICK 1318E 0109/14*

Gen. Cond: Good / Fair / Poor / Burnt

Steering: In order / Jammed / Leaked / Burnt or

Brake: In order / Jammed / Leaked / Burnt or

Modl: Nil / S/Rim / STD A/Rim or

Tyre Size:

F:

*120/70R17*

R:

*190/50R17*

BS / DUN / EXNOVA / GY / FS / LIZA / MIC / OHTSU / PIR / SUMI / TOYO / YOKO or *Pirelli*

Front

Rear

R/Bal.

*5*

mm

R/Bal.

*5*

mm

L/Bal.

mm

L/Bal.

mm

D.O.A.

*15/10/19*

D.O.I.

*23/10/19*

Survey held at

*Sin Boon Mtr*

Des. of Damages: Frt / Rear / O/S / *NIS* / UIC / Rooftop or

The UIC / Chassis frame / Body Structure affected due to collision.

Date / Time Action / Instruction

7/11/19 *MV-16K*  
Finalize conf. *67583716 Chng*  
*\$3950 - 4 days (Mr Chng) Used to 2173, 35%*

RECEIVED 0-0 NOV 2019

Date/Time, File Pass to?

1) *08/11/19*

Date/Time, File Return to?

2)

Report Format :

Lump Sum / I.B. (\$

*TP*

*3950*

Days Of Repair:

Resurvey No. of Trip:

Add Fee:

☐ : Site Insp (\$

☐ : Interview (\$

☐ : Tech Invs (\$

☐ : Weekend (\$

Survey Fee:

Transportation:

☐ S + RS ☐ SI

☐ Photos

☐ Others

TOTAL

*290*

*290*

## Nivitha (LKK Auto)

---

**From:** Motor Claims <motorclaims@sg.gaig.com>  
**Sent:** Wednesday, 23 October 2019 9:12 AM  
**To:** sbmotor@singnet.com.sg; assignments@lkkauto.com; Admin-D (LKKAuto)  
**Subject:** RE: Our Ref:CLMOMVM000000519, Accident Claims for Vehicle No: FBJ7942J

### Without Prejudice

Dear Jenny,

Noted on your request. Our client has not reported the accident, we will survey on a without prejudice basis.

Dear LKK,

Please accept assignment for TP survey. Thank you.

Regards

**Shery Wong**, Executive, Claims | P. +65 68046077 | F. +65 62353354 | [shery.wong@sg.gaig.com](mailto:shery.wong@sg.gaig.com)



Claims | 3 Temasek Avenue #16-01 Centennial Tower Singapore 039190



**A+ (Superior)**  
Affirmed August 17, 2018

**Moody's**  
**A1 (Good)**  
Published December 2018

**Standard & Poor's**  
**A+ (Strong)**  
Affirmed February 23, 2018

For more information on our financial ratings, visit [GAIG.com/FinancialStrength](http://GAIG.com/FinancialStrength).

---

**From:** sbmotor@singnet.com.sg <sbmotor@singnet.com.sg>  
**Sent:** 23 October 2019 8:49 AM  
**To:** Motor Claims <motorclaims@sg.gaig.com>  
**Subject:** [External] RE: Our Ref:CLMOMVM000000519, Accident Claims for Vehicle No: FBJ7942J

Dear Ms. Shery Wong,

We are pleased to appoint LKK Auto Consultants to carried out the survey.

Thank you.

Have a nice day

Jenny

Tel:62578404

---

**From:** Motor Claims [<mailto:motorclaims@sg.gaig.com>]  
**Sent:** Tuesday, October 22, 2019 11:00 AM  
**To:** [sbmotor@singnet.com.sg](mailto:sbmotor@singnet.com.sg)

Cc: Ngian, Kelvyna <kelvyna.ngian@sg.gaig.com>

Subject: Our Ref:CLMOMVM000000519, Accident Claims for Vehicle No: FBJ7942J

**Without Prejudice**

Dear Jenny,

Our client has not reported accident.

We append the following list of our panel surveyors:-

1. AJAX Adjusters & Surveyors Pte Ltd
2. A-PAC Adjusters & Surveyors Pte. Ltd.
3. Priority Services
4. RT Appraisal Pte Ltd
5. LKK Auto Consultants

Kindly let us know which SJE is selected and furnish the estimates for the survey to be carried out.

Regards

Shery Wong, Executive, Claims | P. +65 68046077 | F. +65 62353354 | [shery.wong@sg.gaig.com](mailto:shery.wong@sg.gaig.com)



Claims | 3 Temasek Avenue #16-01 Centennial Tower Singapore 039190



**A+ (Superior)**  
Affirmed August 17, 2018

**Moody's**  
**A1 (Good)**  
Published December 2018

**Standard & Poor's**  
**A+ (Strong)**  
Affirmed February 23, 2018

For more information on our financial ratings, visit [GAIG.com/FinancialStrength](http://GAIG.com/FinancialStrength).

From: [sbmotor@singnet.com.sg](mailto:sbmotor@singnet.com.sg) <[sbmotor@singnet.com.sg](mailto:sbmotor@singnet.com.sg)>

Sent: 22 October 2019 10:35 AM

To: Motor Claims <[motorclaims@sg.gaig.com](mailto:motorclaims@sg.gaig.com)>

Subject: [External] Accident Claims for Vehicle No: FBJ7942J

**To Whom It May Concern,**

RE: Vehicle No: FBJ7942J

DOA: 15-10-2019

Kindly send your surveyor to survey the above mentioned at your earliest convenience.

Any queries please contact us.

Best regards

Jenny

---

The content of this e-mail message and any attachments are confidential and may be legally privileged, intended solely for the addressee. If you are not the intended recipient, be advised that any use, dissemination, distribution, or copying of this e-mail is strictly prohibited. If you receive this message in error, please notify the sender immediately by reply email and destroy the message and its attachments.

---

The content of this e-mail message and any attachments are confidential and may be legally privileged, intended solely for the addressee. If you are not the intended recipient, be advised that any use, dissemination, distribution, or copying of this e-mail is strictly prohibited. If you receive this message in error, please notify the sender immediately by reply email and destroy the message and its attachments.

**Steve Chen (LKK Auto)**

---

**From:** sbmotor@singnet.com.sg  
**Sent:** Thursday, November 07, 2019 3:32 PM  
**To:** Steve Chen (LKK Auto)  
**Subject:** Accident Claim for Vehicle No:FBJ7942J

Dear Mr. Steve,

RE: Vehicle No:FBJ7942J

We are pleased to confirmed the Lump Repair Amount as S\$3950/-  
exclusive GST.

Have a nice day

Jenny Tan

Tel:62578404

## Shiau Chan (LKKAUTO)

---

**From:** Shiau Chan (LKKAUTO)  
**Sent:** Thursday, 24 October 2019 2:05 PM  
**To:** 'Motor Claims'; assignments  
**Cc:** SUR  
**Subject:** RE: Our Ref:CLMOMVM000000519, Accident Claims for Vehicle No: FBJ7942J  
**Attachments:** CSGAI19018772Eqd3.pdf

Dear Shery,

Enclosed herewith preliminary advice of FBJ 7942J.

Best Regards,

**Shiau Chan (Ms)** | Case Handler

**LKK Auto Consultants Pte Ltd**

Phone: 6256-3561 | email: [siewsc@lkkauto.com](mailto:siewsc@lkkauto.com) | fax: 6256-4315

Blk 51, Paya Ubi Industrial Park, Ubi Avenue 1, #02-25 | S(408933)

---

**From:** Admin-D (LKKAUTO) <[admin-d@lkkauto.com](mailto:admin-d@lkkauto.com)>  
**Sent:** Wednesday, 23 October 2019 11:23 AM  
**To:** 'Motor Claims' <[motorclaims@sg.gaig.com](mailto:motorclaims@sg.gaig.com)>; assignments <[assignments@lkkauto.com](mailto:assignments@lkkauto.com)>  
**Cc:** SUR <[sur@lkkauto.com](mailto:sur@lkkauto.com)>  
**Subject:** RE: Our Ref:CLMOMVM000000519, Accident Claims for Vehicle No: FBJ7942J

Dear Sir/Mdm,

Thank you for the assignment.

Best Regards

**G.NIVITHA**

**LKK Auto Consultants Pte Ltd**

Phone: 6841-1972 | email: [assignments@lkkauto.com](mailto:assignments@lkkauto.com) | fax: 6256-4315

Blk 51, Paya Ubi Industrial Park, Ubi Avenue 1, #02-25 | S(408933)

---

**From:** Motor Claims [<mailto:motorclaims@sg.gaig.com>]  
**Sent:** Wednesday, 23 October 2019 9:12 AM  
**To:** [sbmotor@singnet.com.sg](mailto:sbmotor@singnet.com.sg); [assignments@lkkauto.com](mailto:assignments@lkkauto.com); Admin-D (LKKAUTO) <[admin-d@lkkauto.com](mailto:admin-d@lkkauto.com)>  
**Subject:** RE: Our Ref:CLMOMVM000000519, Accident Claims for Vehicle No: FBJ7942J

### Without Prejudice

Dear Jenny,

Noted on your request. Our client has not reported the accident, we will survey on a without prejudice basis.



Auto  
Consultants  
Pte Ltd

51 UBI AVE 1, #01-25 PAYA UBI INDUSTRIAL PARK, SINGAPORE 408933 TEL : (065) 62563561 FAX : (065) 62564315

Claim No. : CLMOMVC000000519

Date: 24<sup>th</sup> October 2019

Our Ref: CS/GAI19018772/Eqd3

The Motor Claims Department  
Great American Insurance Company

Attn: Sherry

Dear Sirs/Mdm

**PRELIMINARY ADVICE OF VEHICLE NO. FBJ 7942J**

We thank you for the instruction on 23/10/2019.

Please be informed that we had conducted the inspection of the abovementioned vehicle on 23/10/2019 at the premises of M/s SIN BOON MOTOR and have the following to report:-

Workshop Estimate Amount	: S\$	<u>6,551.61</u>	.
Revised Estimate Amount	: S\$	<u>5,588.00</u>	.
"Check" Items Amount	: S\$	<u>148.50</u>	.
Market Value	: S\$	<u>-</u>	.
Salvage Value	: S\$	<u>-</u>	.
Nett Value	: S\$	<u>-</u>	.

Description of Damage:

The vehicle sustained damages at the n/s portion.

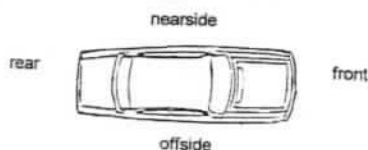

Comments/ Present Status:

Damages consistent.

Recommend repair days: 4 days

We have NOT authorise repair.

Yours faithfully

Steve Chee  
Automotive Assessor



## Vehicle Details

Vehicle No.	Make / Model
<b>FBJ7942J</b>	<b>SUZUKI / GSX1300RAZL4 (HAYABUSA ABS)</b>
Vehicle Type:	Vehicle Attachment 1:
<b>P00 - Passenger Motorcycle/Autocycle /Moped</b>	<b>No Attachment</b>
Vehicle Scheme:	Chassis No.:
<b>Normal</b>	<b>JS1CK131BE0100114</b>
Propellant:	Engine No.:
<b>Petrol</b>	<b>X704152561</b>
Motor No.:	Engine Capacity:
<b>-</b>	<b>1340 cc</b>
Power Rating:	Maximum Power Output:
<b>-</b>	<b>-</b>
Maximum Laden Weight:	Unladen Weight:
<b>449 kg</b>	<b>266 kg</b>
Year Of Manufacture:	Original Registration Date:
<b>2014</b>	<b>17 Oct 2014</b>
Lifespan Expiry Date:	COE Category:
<b>-</b>	<b>D - Motorcycle</b>
Quota Premium:	COE Expiry Date:
<b>\$4,800.00</b>	<b>16 Oct 2024</b>
Road Tax Expiry Date:	PARF Eligibility Expiry Date:
<b>02 Feb 2020</b>	<b>-</b>
Inspection Due Date:	Intended Transfer Date:
<b>02 Feb 2020</b>	<b>22 Oct 2019</b>
CO2 Emission:	CEV/VES Rebate Utilised Amount:
<b>-</b>	<b>-</b>

> Back to OneMotoring

### Enquire PARF/COE Rebate for Registered Vehicle

<b>Vehicle Owner Particulars</b>	
Owner ID Type:	Singapore NRIC
Owner ID:	425B
<b>Vehicle Details</b>	
Vehicle No.:	FBJ7942J
Vehicle to be Exported:	No
Intended Deregistration Date:	23 Oct 2019
Vehicle Make:	SUZUKI
Vehicle Model:	GSX1300RAZL4 (HAYABUSA ABS)
Primary Colour:	Red
Secondary Colour:	Black
Manufacturing Year:	2014
Engine No.:	X704152561
Chassis No.:	JS1CK131BE0100114
Maximum Power Output:	-
Open Market Value:	\$13,866.00
Original Registration Date:	17 Oct 2014
First Registration Date:	17 Oct 2014
Transfer Count:	2
Actual ARF Paid:	\$2,080.00
<b>Intended PARF Rebate Details</b>	
PARF Eligibility:	No
PARF Eligibility Expiry Date:	-
PARF Rebate Amount:	\$0.00
<b>Intended COE Rebate Details</b>	
COE Expiry Date:	16 Oct 2024
COE Category:	D - Motorcycle
COE Period(Years):	10
QP Paid:	\$4,800.00
COE Rebate Amount:	\$2,532.00
<b>Total Rebate Amount:</b>	<b>\$2,532.00</b>

The information contained herein is correct as at 23 Oct 2019

OK



(1)

Bike model Suzuki GSX-R1300 Hayabusa Type Any Price From Any Price To Any Class Any

MORE SEARCH OPTIONS ▾ Q SEARCH VIEW ALL (/listing/usedbikes/listing/)

Suzuki GSX-R1300 Hayabusa (/listing/usedbike/suzuki-suzuki-gsx-r1300-hayabusa/14734/)



SGD\$16800

Reg : 13/11/2014

Type: Sport Bikes

1340cc 60000km

2014 Oct Suzuki Hayabusa Gen 2. Used But Not Abused. Viewing @ Speedway Motor No. 36 Toh Guan Road East #01-32. Call 63161611

Posted on : 23/10/2019

PAID AD

DEALER AD

COMPARE

(/listing/usedbike/suzuki-suzuki-gsx-r1300-hayabusa/14734/)

DETAILS &gt;

100 HAYABUSA For Sale (/listing/motorcycle/golden-number-plate-for-sale/)

BIKE GADGETS

Installment Calculator (/installment\_calculator/)

Instant Insurance Quote (/motorcycle-insurance/landing/)

Bounty (/bounty/)

Suzuki GSX-R1300 Hayabusa (/listing/usedbike/suzuki-suzuki-gsx-r1300-hayabusa/14720/)



SGD\$16000

Reg : 19/09/2014

Type: Sport Bikes

1340cc 84568km

Suzuki GSX-R1300 Hayabusa For Sale. Trade In/Loan Of Vehicle Available. Interested Buyers Are Welcome To Neg. Come Visit M1 Motoring Changi.

Posted on : 23/10/2019

PAID AD

DEALER AD

COMPARE

(/listing/usedbike/suzuki-suzuki-gsx-r1300-hayabusa/14720/)

DETAILS &gt;

(/listing/usedbike/suzuki-suzuki-gsx-r1300-hayabusa/14720/)

COE RESULTS

Rd 2, 23 Oct 2019  
COE Bidding of  
Motorcycles

CAT D  
\$3889 ▲

Suzuki GSX-R1300 Hayabusa (/listing/usedbike/suzuki-suzuki-gsx-r1300-hayabusa/13599/)



SGD\$13500

Reg : 22/02/2008

Type: Sport Bikes

1340cc 128400km

Suzuki Gsx1300 Hayabusa. Selling Cheap. Bike + 2 Digits Number Plate + \$13,500. Interested Buyers Are Welcome To Negotiate.

Posted on : 02/10/2019

PAID AD

DIRECT SELLER

COMPARE

(/listing/usedbike/suzuki-suzuki-gsx-r1300-hayabusa/13599/)

DETAILS &gt;

(/listing/usedbike/suzuki-suzuki-gsx-r1300-hayabusa/13599/)

Suzuki GSX-R1300 Hayabusa (/listing/usedbike/suzuki-suzuki-gsx-r1300-hayabusa/14676/)



SGD\$21000

Reg : 19/01/2015

Type: Sport Bikes

1340cc 67000km

Jan 2015 Suzuki GSX-R1300 Hayabusa With New Paintwork Done. First Owner, Bought it First Hand. Serviced Regularly Every 5K. Clutch Plate Changed 50K. Valve Clearance, Wash Injectors And Reflash...

Posted on : 18/10/2019

DIRECT SELLER

COMPARE

(/listing/usedbike/suzuki-suzuki-gsx-r1300-hayabusa/14676/)

DETAILS &gt;

(/listing/usedbike/suzuki-suzuki-gsx-r1300-hayabusa/14676/)



www.sgbikemart.sg  
100-000 HAYABUSA

Like Page

Learn More

Be the first of your friends to like this

Suzuki GSX-R1300 Hayabusa (/listing/usedbike/suzuki-suzuki-gsx-r1300-hayabusa/14528/)



-

Reg : 20/04/2007

Type: Sport Bikes

1299cc 149534km

Very Well Maintained. Trade In/Loan Of Vehicle Available. Interested Buyers Are Welcome To Neg. Come Visit Albert Motor Supply.

Posted on : 08/10/2019

PAID AD

DEALER AD

COMPARE

(/listing/usedbike/suzuki-suzuki-gsx-r1300-hayabusa/14528/)

DETAILS &gt;

(/listing/usedbike/suzuki-suzuki-gsx-r1300-hayabusa/14528/)

Suzuki GSX-R1300 Hayabusa (/listing/usedbike/suzuki-suzuki-gsx-r1300-hayabusa/14649/)



-

Reg : 09/09/2008

Type: Sport Bikes

1340cc 162282km

Suzuki GSX-R1300 Hayabusa For Sale. Trade In/Loan Of Vehicle Available. Interested Buyers Are Welcome To Neg. Come Visit M1 Motoring Changi.

Posted on : 16/10/2019

PAID AD

DEALER AD

COMPARE

(/listing/usedbike/suzuki-suzuki-gsx-r1300-hayabusa/14649/)

DETAILS &gt;

(/listing/usedbike/suzuki-suzuki-gsx-r1300-hayabusa/14649/)

Suzuki GSX-R1300 Hayabusa (/listing/usedbike/suzuki-suzuki-gsx-r1300-hayabusa/14444/)



-

Reg : 20/06/2011

Type: Sport Bikes

1340cc 100000km

New 10 Years COE Included. Well Taken Cared Of By Previous Owner. Please Visit The Bike At M1 Motoring Showroom Location At Block 100B Bukit Merah Lane 3 #01-14 Singapore 159722.

New 10 Years Included

Posted on : 02/10/2019

PAID AD

DEALER AD

COMPARE

(/listing/usedbike/suzuki-suzuki-gsx-r1300-hayabusa/14444/)

DETAILS &gt;

(/listing/usedbike/suzuki-suzuki-gsx-r1300-hayabusa/14444/)

Suzuki GSX-R1300 Hayabusa (/listing/usedbike/suzuki-suzuki-gsx-r1300-hayabusa/12500/)

-

Reg : 05/09/2016

Type: Sport Bikes

1340cc -

Suzuki GSX1300 Hayabusa COE till Sept 2026. Stock condition, Loan available, welcome trade in. Come visit us at Sin Boon Motor. Interested buyers are welcome to negotiate.

## SINGAPORE ACCIDENT STATEMENT

### IMPORTANT NOTICE

1. Please report correctly the details of the accident to speed up the claims process.
2. This Form must be completed by the Policyholder and/or the Authorised Driver.
3. Information provided must be as truthful and accurate as possible. Any wilful misrepresentation or withholding of material facts may allow insurance companies to repudiate policy liability.
4. The issue and acceptance of this Form by insurance companies is not an admission of policy liability on the part of the insurance companies.
5. **Any false reporting may be referred to the Police for investigation.**
6. This report will be forwarded by the insurers of the GIA Records Management Centre established by the General Insurance Association of Singapore (GIA) for archiving and that copies of this report will, for a fee, be made available upon application by interested parties.
7. By the lodgement of this report to the insurers, you hereby consent to the archiving of this report at the centre and to copies of the report being made available aforesaid.

### ACCIDENT STATEMENT

Date Of Report	16/10/2019 12:12
Date Of Accident	15/10/2019 07:15
Exact Location Of Accident	RIVERVALE CRESCENT NEAR BLK 185B RIVERVALE GATEWAY
Country/State of Loss	SINGAPORE

### DETAILS OF OWN VEHICLE

Vehicle Registration Number	FBJ7942J
<b>Insured/Policyholder</b>	
Name Of Registered Owner	LEE SOON KIANG
NRIC No	S6920425B
Email Address	NOEMAIL
Mobile Phone No	(LOCAL) +65-98249494
Alternative Phone No	OFFICE-98249494

### Vehicle Particulars

Manufacturer	SUZUKI
Model	HAYABUSA 1300
Exact Purpose for which vehicle was being used at time of accident	PRIVATE USE
Are you claiming under your own insurance policy for repair to your vehicle?	NO
If No, Please state action to be taken	THIRD PARTY
Vehicle Category	MOTORCYCLE

### Insurance Company

Name of Insurance Company	LIBERTY INSURANCE PTE LTD
Type Of Coverage	COMPREHENSIVE
Fleet Policy	NO
Policy Number	SD19V00880/VMS/R00
Cover Note Number	

### Driver

Name of Driver	LEE SOON KIANG
NRIC No	S6920425B
Date Of Birth	06/07/1969
Occupation	OUTDOOR
Date Of Driving Pass	06/11/1997
Driving Experience	21 YEARS AND 11 MONTHS
Gender	MALE
Mobile Number	(LOCAL) +65-98249494
Fax Number	
Contact Number	OFFICE-98249494
EMail Address	NOEMAIL

Address	BLK 681C WOODLANDS DRIVE 62 #14-41
Postcode	733681
Was driver an employee of the Insured's Company	NO
If No, Relationship of the Driver with the Insured	OWNER
Vehicle Registration Number of Driver's Own Vehicle	-
	-
	-
Insurance Company of Driver's Own Vehicle	-
	-
	-

#### General Information of the Accident

Type Of Accident	COLLISION - MAJOR/MINOR RD
Weather Conditions	CLEAR
Road Surface	DRY

#### Other Information

Was any foreign vehicle involved in this accident?	NO
Number of vehicles (including own vehicle) involved in the accident	2
Was any body injured in the Accident?	NO
Was any injured conveyed to hospital by ambulance?	
Was any other material or property damaged?	YES
I have been approached by unknown person(s) soliciting/offering accident claims assistance.	NO
Number of Passengers (Including Driver)	1

#### Details of Police Action

Was the accident reported to the police?	NO
If Yes, Please state which Police Station	
Was notice of intended Prosecution given?	NO
If Yes, against whom?	

#### Circumstances of Accident

REFER ATTACHED

#### Attachment(s)

Are accident photos available for attachment?	YES
Was there any video captured by Car Camera?	NO
Was there any audio recorded?	NO

#### DETAILS OF OTHER VEHICLE PROPERTY 1

Vehicle Registration Number	FBN248E
Vehicle Make/Model/Colour	
Details Of Properties	REFER ATTACHED
Vehicle Category	MOTORCYCLE
Name of Driver	
NRIC/Passport Number	
Contact Number	
Address	
Postcode	
Insurance Company Name	
Nature Of Damage	
No. Of Passenger (Including Driver)	

SKETCH PLAN

A: FBJ 7942J B: FBN 248E

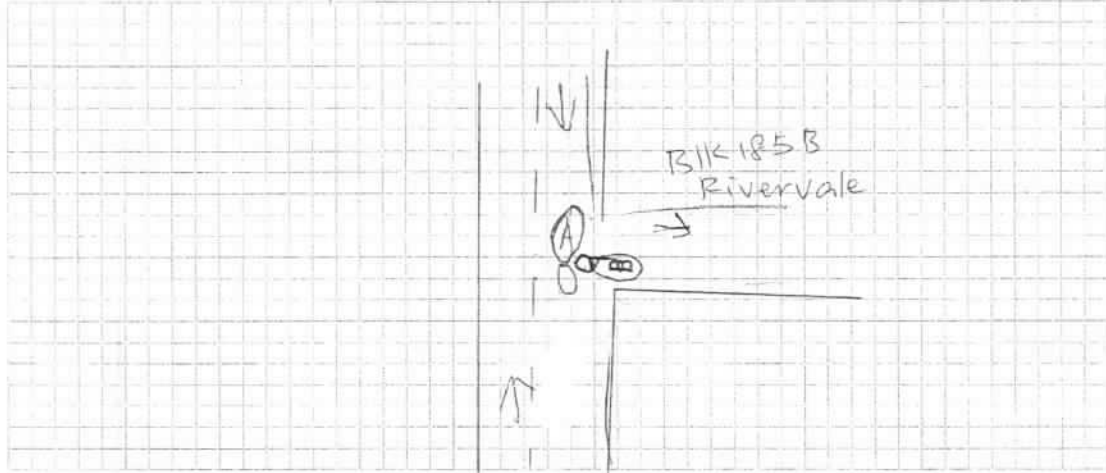

DESCRIBE CIRCUMSTANCES OF THE ACCIDENT

I was driving vehicle A along Rivervale crescent. Vehicle B came out from B1K185B Rivervale Gateway hit onto vehicle A. Both no injury.

DECLARATION

I/We declare the foregoing particulars are true in every respect.

  
Policyholder's Signature

Date & Time:

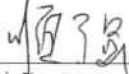
  
Driver's Signature  
(If driver is not the policyholder)  
Date & Time:

  
Reporting Centre Personnel's Signature  
Name:  
NRIC/FIN No.:

SKETCH PLAN

IMPORTANT NOTICE

1. Please report correctly the details of the accident to speed up the claims process.
2. This Form must be completed by the Policyholder and/or the Authorised Driver.
3. Information provided must be as truthful and accurate as possible. Any wilful misrepresentation or withholding of material facts may allow insurance companies to repudiate policy liability.
4. The issue and acceptance of this Form by insurance companies is not an admission of policy liability on the part of the insurance companies.
5. Any false reporting may be referred to the Police for investigation.
6. The report will be forwarded by the insurers of the GIA Records Management Centre established by the General Insurance Association of Singapore (GIA) for archiving and that copies of this report will for a fee be made available upon application by interested parties.
7. By the lodgment of this report to the insurers, you hereby consent to the archiving of this report at the centre and to copies of the report being made available aforesaid.
8. **Consent under the Personal Data Protection Act (PDPA)**

I understand, acknowledge, agree and consent that:

- (a) My insurer, my workshop and the General Insurance Association of Singapore ("GIA") may/are permitted to collect, use, disclose and/or process my personal data/personal information set out in this [form] and any other personal information provided by me or possessed by my insurer (collectively the "Personal Information") and disclose and transfer such Personal Information to all insurer(s) who have insured vehicle(s) involved in this accident (all insurer(s) who have insured vehicle(s) involved in this accident shall be collectively referred to as the "Insurers"), the Insurers' lawyers/law firms, the Monetary Authority of Singapore and any relevant government agency/authority (such as the police), for the purpose(s) of:
  - (i) processing, handling and/or dealing with my claims including the settlement of the claims and any necessary investigations relating to the claims;
  - (ii) investigating the accident and/or my claims;
  - (iii) carrying out and/or dealing with my instructions or responding to any enquiries by me;
  - (iv) administering my claims (including the mailing of correspondence, statements, invoices, reports or notices to me, which could involve disclosure of certain personal data about me to bring about delivery of the same as well as on the external cover of envelopes/mail packages); and/or
  - (v) complying with applicable law in administering, processing, handling and/or dealing with my claims.(collectively the "Purposes")
- (b) all insurer(s) who have insured vehicle(s) involved in this accident and the Insurers' lawyers/law firms, may/are permitted to collect, use, disclose and/or process my Personal Information for one or more of the above Purposes; and
- (c) my Personal Information may/can be disclosed by any of the Insurers and/or GIA to their third party service providers or agents(including their lawyers/law firms), which may be sited outside of Singapore, for one or more of the above Purposes.
- (d) my Personal Information will also be collected and used to compile claims history for the purpose of fraud detection, investigation and management in present and all future claims.
- (e) the information so collected under (d) above may be shared / disclosed:
  - (i) to all insurers and/or any other third parties that assist in evaluating, investigating, controlling or managing fraud, regulators, law enforcement and government agencies as reasonably required for the purposes stated, or
  - (ii) for complying with requirements under any regulations, laws or court orders.

Policyholder's Signature  
Date & Time:

Driver's Signature  
(If driver is not the policyholder)  
Date & Time:

Reporting Centre Personnel's Signature  
Name:  
NRIC/FIN No.:

# SIN BOON MOTOR CO

10, ADMIRALTY STREET,  
#01-10, NORTHLINK BUILDING,  
SINGAPORE 757695.  
TEL: 62578404, FAX 67556214

Cheng

Steve (LKK)  
8322 8817

Steve.chen@lkkauts.com

23/10/19, 1.39  
4 chg  
L/S  
AL SM

LKK Auto Consultants hence notify the Repairer of the following:

- To resurvey before/after spray painting
- No display damaged part(s) during resurvey
- Parts prices are subject to confirmation
- Third party survey is on a "Without Prejudice" basis
- No illegal modification(s) is allowed
- Supplementary item(s) must be resurveyed and is subject to final approval from Insurance Company

Acknowledged by Repairer

Signature:

Date:

22-Oct-2019

## FBJ7942J - ESTIMATED REPAIR BILL

MODEL: SUZUKI GSX1300RAZL4 [HAYABUSA]

YEAR OF MANUFACTURE :2014

1	1 Pc	LH Fairing / AR	\$580.00	500/
2	1 Pc	LH Centre Fairing / AR	\$520.00	450/
3	1 Pc	Centre Inner Panel / AR	\$58.00/	
4	1 Pc	LH Inner Panel / AR	\$48.00/	
5	1 Pc	LH Inner Panel Cushion / APC	\$34.00/	
6	1 Pc	Fairing Heat Protector / APC	\$95.00/	
7	1 Pc	LH Mirror X N/A	\$140.00 X	
8	1 Pc	Front Muffler Assy / DD	\$2,750.00	2000/
9	1 Pc	Radiator Assy / DD	\$850.00/	
10	1 Pc	LH Radiator Fan / DT	\$420.00/	
11	1 Pc	Radiator Mount Cushion / APC	\$15.00/	
12	1 Pc	Radiator Hose X N/A	\$45.00 X	
13	1 Pc	LH Magnet Cover ? / AR	\$145.00/	
14	1 Pc	LH Magnet Gasket ? / APC	\$20.00/	
			\$5,720.00	4635
			Less 10%	\$572.00 -10%
			\$5,148.00	4171.50
15	1 Pc	Magnet Cover Protector / CMT	[Nett]	\$130.00
16	1 Pc	Frame Slider / CMT		\$120.00
17	1 Pc	Lock Pin / APC		\$25.00
18	1 Bot	Coolant / APC		\$40.00
19	4 Litres	Engine Oil X N/A		\$100.00
20		Towing Charges / APC		\$60.00
21		Labour Charges		\$500.00
			Sub Total	\$6,123.00
			GST	\$428.61
			Total	\$6,551.61

P 4171.50  
N/L - 755  
4926.50  
L/S - 3941.20  
= 3950







## LKK Auto Consultants Pte Ltd

51 Ubi Ave 1 #01-25 Paya Ubi Industrial Park, Singapore 408933

TEL: 6256 3561 FAX: 6256 4315

Reg. No: 199607198R GST Reg. No. 19-9607198-R

Affiliated to Federation Internationale Des Experts En Automobile				
GREAT AMERICAN INSURANCE COMPANY			Ref : CS/GAI19018772/Eqd3e2	
3 TEMASEK AVENUE #16-01 CENTENNIAL TOWER SINGAPORE 039190			Date : 14-11-2019	
			Code : GAI	
<b>1. Policy Particulars :- THIRD PARTY CLAIM</b>				
Insured Veh.	FBN 248E	Veh. Inspected	FBJ 7942J	
Policy No.		Coverage (\$)	0.00	
Claim No.	CLMOMVM000000519	Excess (\$)	0.00	
Assign From	SHERY WONG	Assign Date	23/10/2019	
<b>2. Vehicle Particulars &amp; Condition</b>				
Make & Model	SUZUKI GSX1300	c.c	1340	
Engine No.	HIDDEN	Year of Reg.	2014	
Chassis No.	JS1CK131BE0100114	Colour	RED / BLACK	
Odometer	66651	Steering	IN ORDER	
Brakes	IN ORDER	Modification	SPORTS RIM	
General	FAIR			
<b>3. Conditions of Tyres</b>				
	Size	Make	Balance	
R/H Front Tyre	120/70 R17	PIRELLI	5 mm	
L/H Front Tyre			mm	
R/H Rear Tyre	190/50 R17	PIRELLI	5 mm	
L/H Rear Tyre			mm	
<b>4. Description of Damages</b>				
THE VEHICLE SUSTAINED DAMAGES AT THE N/S BODY. DAMAGES SEE DETAILS.				
<b>5. General Information</b>				
Accident Date	15/10/2019	Inspection Date	23/10/2019	
Survey held at	SIN BOON MOTOR CO 10, ADMIRALTY STREET #01-10/11 NORTHLINK BUILDING SINGAPORE 757695			
<b>5a. Remarks</b>				
A)THE INSPECTION WAS CONDUCTED ON A"WITHOUT PREJUDICE" BASIS. B)IN ACCORDANCE TO YOUR INSTRUCTIONS, WE HAVE NOT AUTHORISED REPAIRS.				
<b>5b. Estimate Days of Repair</b>				
ESTIMATED NORMAL PERIOD FOR REPAIR:		<b>4 Working Days</b>		



## LKK Auto Consultants Pte Ltd

51 Ubi Ave 1 #01-25 Paya Ubi Industrial Park, Singapore 408933

TEL: 6256 3561 FAX: 6256 4315

Reg. No: 199607198R GST Reg. No. 19-9607198-R

Page No.:1 of 2

### ADJUSTMENT ON REPAIR COST FOR VEHICLE NO. FBJ 7942J

Qty	Description of Parts	Condition	Estimate By Workshop (\$)	Our Adjusted (\$)
<b><u>REPLACEMENT OF PARTS</u></b>				
1	LH FAIRING	BROKEN	580.00	500.00
1	LH CENTRE FAIRING	BROKEN	520.00	450.00
1	CENTRE INNER PANEL	BROKEN	58.00	58.00
1	LH INNER PANEL	BROKEN	48.00	48.00
1	LH INNER PANEL CUSHION	NECESSARY	34.00	34.00
1	FAIRING HEAT PROTECTOR	NECESSARY	95.00	95.00
1	LH MIRROR	NOT NECESSARY	140.00	-
1	FRONT MUFFLER ASSY	DENTED	2,750.00	2,000.00
1	RADIATOR ASSY	DENTED	850.00	850.00
1	LH RADIATOR FAN	BENT	420.00	420.00
1	RADIATOR MOUNT CUSHION	NECESSARY	15.00	15.00
1	RADIATOR HOSE	NOT NECESSARY	45.00	-
1	LH MAGNET COVER	BROKEN	145.00	145.00
1	LH MAGNET GASKET	NECESSARY	20.00	20.00
	LESS 10% DISCOUNT		-572.00	-463.50
			5,148.00	4,171.50
<b><u>SPECIAL NETT ITEMS</u></b>				
1	MAGNET COVER PROTECTOR (SN)	CUT	130.00	130.00
1	FRAME SLIDER (SN)	CUT	120.00	120.00
1	LOCK PIN (SN)	NECESSARY	25.00	25.00
1	BOT COOLANT (SN)	NECESSARY	40.00	40.00
4	LITRES ENGINE OIL (SN)	NOT NECESSARY	100.00	-
			415.00	315.00
<b><u>LABOUR</u></b>				
	TOWING CHARGES.		60.00	40.00
	LABOUR CHARGES.		500.00	400.00
			560.00	440.00
<b>GRAND TOTAL</b>			<b>6,123.00</b>	<b>4,926.50</b>



RECOMMENDED COST OF LUMP SUM REPAIRS (TO ITS PRE-ACCIDENT CONDITION)			3,950.00
---	--	--	----------

Report Ref No. CS/GAI19018772/Eqd3e2

CHEN TSUE YEE

Automotive Assessor

ADRIAN LING WAI PING

B.Eng,AMSOE,AMIRTE,AMSAE-A,M.MATAI

Licensed Appraiser

DISCLAIMER OF LIABILITY TO THIRD PARTIES:- This Report is made solely for the use and benefit of the Client named on the front page of this Report.

No liability of responsibility whatsoever, in contract or tort, is accepted to any third party who may rely on the Report wholly or in part. Any third party acting or relying on this Report, in whole or in part, does so at his or her own risk.