

ASS. REC. BY:

REF:

(SICTI190B764EYf3)ⁿ²

Special Instruction:

Surveyor

Jaya

ASSIGNMENT (Office)

From (Person):

Tan Kah Leong

of

C12

Date/Time:

22.10.19 18.08pm

Estimated Cost:

Bill to:

OD / TP / WS / TP RES / OD RES / EVA / INV / MV / CS

To Inspect Vehicle No:

SLT F874B

Insured:

GBF F974M

at Workshop n/s

Em-1 Auto

Tel:

64523298

of

Bik 8 sin ming Industrial Estate Sector C #01-68

Policy No:

DMCVSN 30132919000

Claim No:

SNM19070496502

Sum Insured:

Excess:

Make of Veh:

D.O.A.

17.10.19

(Client's Record)

CA / REV / REP. / REV 24 HRS

"api"

H.O.D. Endorsement:

Date/Time:

23.10.19 9.40am

Person Contacted:

Karen

Vehicle IN/OUT

Date/Time

Action/Instruction

(✓)

Estimate

Inspection: 160 sin ming Drive #05-21 sin ming Authority.

SLT F874B-X

GBF F974M-X

photo o.k

ASS. REQ. BY:

Steve

REF:

CTI

ASSIGNMENT

From:

Date:

23.10.2019

Estimated Cost:

OD / TP / WS / TP RES / OD RES / EVA / INV / MV

To Inspect Vehicle No:

SLT 7874B

at Workshop m/s

Em - 1 Auto

of BIK 8 sm ming Industrial Estate Sector C

Insured:

401-68

Policy No.

Claims No.

Sum Insured:

Excess:

(Client's Record)

Make of Veh:

(Policy Condition)

Remark: The veh had commenced its repair at the time of inspection.

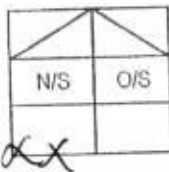

Bal. or Market Value:

IDAC Accident Rpt:

Consistent? : Yes or No

GIA / PR Seen:

Consistent? : Yes or No

Est. Repairs:

days

Res.: Yes or No

Lum Sum:

%

3 Val.: Yes or No

CA / REV / REP. / 24 HRS

mp

Vehicle: IN / OUT

Date:

Person Contacted:

Veh No:

SLT 7874B

Yr Regn:

13/11/17

Type: M. Car / M. Cycle / Bus / Van / Lorry / Taxi / Prime Mover /

Truck / Trailer or

Make:

Toyota C-HR

C.C.

1797

Colour:

Brown

A/C:

Insured / Std / NI / NA

Sp. Reading

901294

T/Radio: Insured / Std / NI / NA

Eng/No:

C/No:

2YX102983211

Gen. Cond: Good / Fair / Poor / Burnt

Steering: In order / Jammed / Leaked / Burnt or

Brake: In order / Jammed / Leaked / Burnt or

Modi: Nil / S/Rim / STD A/Rim or

Tyre Size:

F:

215/60R17

R:

4

BS / DUN / EXNOVA / GY / FS / LIZA / MIC / OHTSU / PIR / SUMI /

TOYO / YOKO or

Westlake

Front

R/Bal.

5

mm

L/Bal.

5

mm

D.O.A.

17/10/19

Rear

R/Bal.

5

mm

L/Bal.

5

mm

D.O.I.

23/10/19

Survey held at

EM-1

Des. of Damages: Frt / Rear / O/S / N/S / U/C / Rooftop or

The U/C / Chassis frame / Body Structure affected due to collision.

Date / Time

Action / Instruction

MV-82K

19/11/19

Finalize confirm \$4450; 4 repair days (Chia)
(Red \$2153-48, 32%)

RECEIVED 20 NOV 2019

Date/Time, File Pass to?



Preli. Report

1)



Final Report

Date/Time, File Return to?

2)

19/11/19 Typist

Report Format:

Lump Sum

L.B.I. (C)

\$4450/-

Days Of Repair:

4

Resurvey No. of Trip:

2

Add Fee:



Site Insp (\$



Interview (\$



Tech. Invs (\$



Weekend (\$

Survey Fee:

Transportation:

\$ + RS. SI

Photos

Others

TOTAL

220

...CLAIM SUBFOLDER...(New Assignment)

CLAIM SUBFOLDER TRACKING

Case	Notified	Est Submitted	Adj Assigned	Adj Rpt	Adj Submitted	Ins Auth'd	Status
Main	22 Oct 2019		22 Oct 2019 18:08 Assign				New Assignment Cancel Case

Main

Reference

Claim Details

Documents

Show All

CLAIM SUBFOLDER DETAILS

[Created by insurer]

Insured:

Main Claimant:

FAVORIDE PTE LTD, Co. Reg. No.: 201524792C

Vehicle Reg. No.:

SLT7874B

Date of Loss:

17/10/2019 14:00 - :59

Claim Type:

TP / SNM19D204965C02

Policy/Cover Note No.:

DMCVSN30132919000

Vehicle Reg. No. (Insured):

GBF7974M

Policy No. (Claimant):

999994330/100870886

Excess:

S\$450.00

Repairer:

Em-1 Auto Pte Ltd (HQ) Blk 8 Sin Ming Industrial Estate Sector C, #01-68, 575643 Sin Ming - Tel: 64523298

Handling Insurer:

China Taiping Insurance (Singapore) Pte. Ltd. (HQ) - Tel: 6389 6111 ... [Handled by Tan Kah Leong - 63896193]

Claimant's Insurer:

AIG Asia Pacific Insurance Pte. Ltd. (SG) - Tel: 65-6419-3000

Adjuster:

LKK Auto Consultants Pte Ltd (HQ) - Tel: 6256-3561 ... [Final Rpt due 01/11/2019]

ASSOCIATED MAIL RECEIVED

View All

Compose Case Mail

There are no mail for this case.



ALL ASSOCIATED TASKS

View All

Search Tasks

Create New Task

Complete

No results.

Due Date

Priority

Type

Task Group

Subject

Handler

Assigned By

Completed On

Created On

Done?

> Back to OneMotoring

Enquire PARF/COE Rebate for Registered Vehicle

Vehicle Owner Particulars	
Owner ID Type:	Company
Owner ID:	792C
Vehicle Details	
Vehicle No.:	SLT7874B
Vehicle to be Exported:	No
Intended Deregistration Date:	23 Oct 2019
Vehicle Make:	TOYOTA
Vehicle Model:	C-HR HYBRID 1.8S CVT
Primary Colour:	Brown
Manufacturing Year:	2017
Engine No.:	2ZR8223415
Chassis No.:	ZYX102083211
Maximum Power Output:	90.0 kW (120 bhp)
Open Market Value:	\$26,447.00
Original Registration Date:	13 Nov 2017
First Registration Date:	13 Nov 2017
Transfer Count:	0
Actual ARF Paid:	\$5,000.00
Intended PARF Rebate Details	
PARF Eligibility:	Yes
PARF Eligibility Expiry Date:	12 Nov 2027
PARF Rebate Amount:	\$3,750.00
Intended COE Rebate Details	
COE Expiry Date:	12 Nov 2027
COE Category:	B - Car above 1600cc or 97kW (130bhp)
COE Period(Years):	10
QP Paid:	\$57,414.00
COE Rebate Amount:	\$46,246.00
Total Rebate Amount:	\$49,996.00

The information contained herein is correct as at 23 Oct 2019

OK

[> Back to OneMotoring](#)**Enquire PARF/COE Rebate for Registered Vehicle****Vehicle Owner Particulars**

Owner ID Type: Company

Owner ID: 792C

Vehicle Details

Vehicle No.: SLT7874B

Vehicle to be Exported: No

Intended

Deregistration Date:

22 Oct 2019

Vehicle Make: TOYOTA

Vehicle Model: C-HR HYBRID 1.8S
CVT

Primary Colour: Brown

Manufacturing Year: 2017

Engine No.: 2ZR8223415

Chassis No.: ZYX102083211

Maximum Power
Output: 90.0 kW (120 bhp)

Open Market Value: \$26,447.00

Original Registration
Date: 13 Nov 2017

First Registration Date: 13 Nov 2017

Transfer Count: 0

Actual ARF Paid: \$5,000.00

Intended PARF Rebate Details

PARF Eligibility: Yes

PARF Eligibility Expiry
Date: 12 Nov 2027

PARF Rebate Amount: \$3,750.00

Intended COE Rebate Details

COE Expiry Date: 12 Nov 2027

COE Category: B - Car above 1600cc
or 97kW (130bhp)

COE Period(Years): 10

QP Paid: \$57,414.00

COE Rebate Amount: \$46,261.00

Total Rebate Amount: \$50,011.00

The information contained herein is correct as at 22 Oct 2019

OK

SINGAPORE ACCIDENT STATEMENT

IMPORTANT NOTICE

1. Please report correctly the details of the accident to speed up the claims process.
2. This Form must be completed by the Policyholder and/or the Authorised Driver.
3. Information provided must be as truthful and accurate as possible. Any wilful misrepresentation or withholding of material facts may allow insurance companies to repudiate policy liability.
4. The issue and acceptance of this Form by insurance companies is not an admission of policy liability on the part of the insurance companies.
5. **Any false reporting may be referred to the Police for investigation.**
6. This report will be forwarded by the insurers of the GIA Records Management Centre established by the General Insurance Association of Singapore (GIA) for archiving and that copies of this report will, for a fee, be made available upon application by interested parties.
7. By the lodgement of this report to the insurers, you hereby consent to the archiving of this report at the centre and to copies of the report being made available aforesaid.

ACCIDENT STATEMENT

Date Of Report	22/10/2019 14:37
Date Of Accident	17/10/2019 14:20
Exact Location Of Accident	TRAFFIC JUNCTION OF AMK AVE 1 AND AMK AVE 10
Country/State of Loss	SINGAPORE

DETAILS OF OWN VEHICLE

Vehicle Registration Number	SLT7874B
Insured/Policyholder	
Name Of Registered Owner	FAVORIDE PTE LTD
Co Reg No	201524792C
Email Address	FAVORIDECARRENTAL@GMAIL.COM
Mobile Phone No	
Alternative Phone No	OFFICE-94501989

Vehicle Particulars

Manufacturer	TOYOTA
Model	CHR
Exact Purpose for which vehicle was being used at time of accident	PRIVATE USE
Are you claiming under your own insurance policy for repair to your vehicle?	NO
If No, Please state action to be taken	THIRD PARTY
Vehicle Category	PRIVATE HIRE

Insurance Company

Name of Insurance Company	AIG ASIA PACIFIC INSURANCE PTE. LTD.
Type Of Coverage	COMPREHENSIVE
Fleet Policy	YES
Policy Number	999994330/100870886
Cover Note Number	

Driver

Name of Driver	PANG SZE MING
NRIC No	S7919299F
Date Of Birth	24/06/1979
Occupation	OUTDOOR
Date Of Driving Pass	05/06/2001
Driving Experience	18 YEARS AND 4 MONTHS
Gender	MALE
Mobile Number	(LOCAL) +65-91079229
Fax Number	
Contact Number	
Email Address	NOEMAIL

Address	BLK 181 ANG MO KIO AVENUE 5 #04-2938
Postcode	560181
Was driver an employee of the Insured's Company	NO
If No, Relationship of the Driver with the Insured	OTHER - HIRER
Vehicle Registration Number of Driver's Own Vehicle	-
Insurance Company of Driver's Own Vehicle	-

General Information of the Accident

Type Of Accident	COLLISION - HEAD TO REAR
Weather Conditions	DRIZZLING
Road Surface	WET

Other Information

Was any foreign vehicle involved in this accident?	NO
Number of vehicles (including own vehicle) involved in the accident	2
Was any body injured in the Accident?	YES
Was any injured conveyed to hospital by ambulance?	NO
Was any other material or property damaged?	YES
I have been approached by unknown person(s) soliciting/offering accident claims assistance.	NO
Number of Passengers (Including Driver)	3
Passenger 1	NAME: : SHARON GENDER: : FEMALE
Passenger 2	NAME: : ETHAN GENDER: : MALE

Details of Police Action

Was the accident reported to the police?	YES
If Yes, Please state which Police Station	
Police Station Name	ANG MO KIO NORTH NEIGHBOURHOOD POLICE CENTRE
Police Station Address	ROAD: 51 ANG MO KIO AVE 9 , POSTCODE: 569784 , COUNTRY: SINGAPORE
Police Station Contact	TEL NO: 1800-4849999 - FAX NO: 62181399
Was notice of intended Prosecution given?	NO
If Yes, against whom?	

Circumstances of Accident

PLEASE REFER TO SKETCH PLAN AND POLICE REPORT: T/20191018/2061.

Attachment(s)

Are accident photos available for attachment?	YES
Was there any video captured by Car Camera?	NO
Was there any audio recorded?	NO

DETAILS OF OTHER VEHICLE PROPERTY 1

Vehicle Registration Number	GBF7974M
Vehicle Make/Model/Colour	
Details Of Properties	
Vehicle Category	COMMERCIAL VEHICLE
Name of Driver	

NRIC/Passport Number

Contact Number

Address

Postcode

Insurance Company Name

Nature Of Damage

No. Of Passenger (Including Driver)

DETAILS OF INJURED PERSON 1

Name	PANG SZE MING
Approximate Age	40
Injuries Sustain	
Injured person in which vehicle?	SLT7874B
Were seat belts worn?	YES
Was this injured conveyed to hospital by ambulance?	NO
Address	BLK 181 ANG MO KIO AVENUE 5 #04-2938
Postcode	560181

SKETCH PLAN

IMPORTANT NOTICE

1. Please report correctly the details of the accident to speed up the claims process.
2. This Form must be completed by the Policyholder and/or the Authorized Driver.
3. Information provided must be as truthful and accurate as possible. Any wilful misrepresentation or withholding of material facts may allow insurance companies to repudiate policy liability.
4. The issue and acceptance of this Form by insurance companies is not an admission of policy liability on the part of the insurance companies.
5. Any false reporting may be referred to the Police for investigation.
6. The report will be forwarded by the insurers of the GIA Records Management Centre established by the General Insurance Association of Singapore (GIA) for archiving and that copies of this report will for a fee be made available upon application by interested parties.
7. By the lodgment of this report to the insurers, you hereby consent to the archiving of this report at the centre and to copies of the report being made available aforesaid.
8. **Consent under the Personal Data Protection Act (PDPA)**

I understand, acknowledge, agree and consent that:

- (a) My insurer, my workshop and the General Insurance Association of Singapore ("GIA") may/are permitted to collect, use, disclose and/or process my personal data/personal information set out in this [form] and any other personal information provided by me or possessed by my insurer (collectively the "Personal Information") and disclose and transfer such Personal Information to all insurer(s) who have insured vehicle(s) involved in this accident (all insurer(s) who have insured vehicle(s) involved in this accident shall be collectively referred to as the "Insurers"), the Insurers' lawyers/law firms, the Monetary Authority of Singapore and any relevant government agency/authority (such as the police), for the purpose(s) of :
 - (i) processing, handling and/or dealing with my claims including the settlement of the claims and any necessary investigations relating to the claims;
 - (ii) investigating the accident and/or my claims;
 - (iii) carrying out and/or dealing with my instructions or responding to any enquiries by me;
 - (iv) administering my claims (including the mailing of correspondence, statements, invoices, reports or notices to me, which could involve disclosure of certain personal data about me to bring about delivery of the same as well as on the external cover of envelopes/mail packages); and/or
 - (v) complying with applicable law in administering, processing, handling and/or dealing with my claims.(collectively the "Purposes")
- (b) all insurer(s) who have insured vehicle(s) involved in this accident and the Insurers' lawyers/law firms, may/are permitted to collect, use, disclose and/or process my Personal Information for one or more of the above Purposes; and
- (c) my Personal Information may/can be disclosed by any of the Insurers and/or GIA to their third party service providers or agents(including their lawyers/law firms), which may be sited outside of Singapore, for one or more of the above Purposes.
- (d) my Personal Information will also be collected and used to compile claims history for the purpose of fraud detection, investigation and management in present and all future claims.
- (e) the information so collected under (d) above may be shared / disclosed:
 - (i) to all Insurers and/or any other third parties that assist in evaluating, investigating, controlling or managing fraud, regulators, law enforcement and government agencies as reasonably required for the purposes stated, or
 - (ii) for complying with requirements under any regulations, laws or court orders.

Policyholder's Signature

Date & Time:

22 OCT 2019

UP-3742



Driver's Signature

(If driver is not the policyholder)

22 OCT 2019

UP-3742

Reporting Centre Personnel's Signature

Name:

NRIC/FIN No: Kwee Choo

SKETCH PLAN

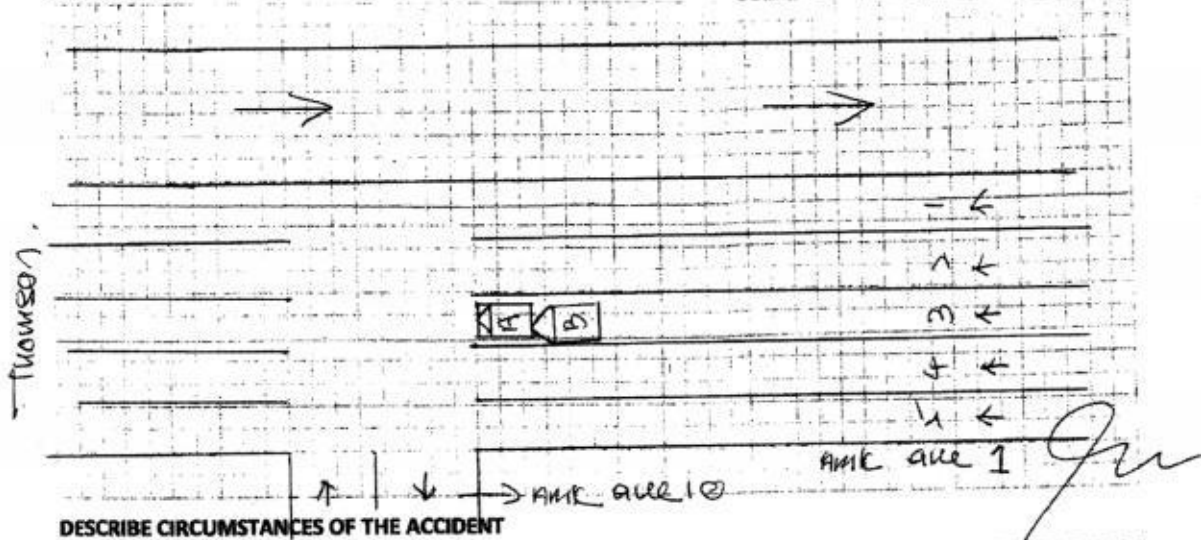

DESCRIBE CIRCUMSTANCES OF THE ACCIDENT

Please refer to police report no. T/20191018/2061.

DECLARATION

I/We declare the foregoing particulars are true in every respect.

Policyholder's Signature
Date & Time: 22 OCT 2019

Driver's Signature
(If driver is not the policyholder)
Date & Time: 22 OCT 2019

Reporting Centre Personnel's Signature
Name:
NRIC/FIN No: Pong Xue Choo



**SINGAPORE
POLICE FORCE**



T/20191018/2061

1 of 3

Police Station Of Origin:
Ang Mo Kio North N.P.C
51 Ang Mo Kio Avenue 9 SINGAPORE
569784
Tel No: 1800-4849999

Report No. T/20191018/2061

REPORT OF A TRAFFIC ACCIDENT

Date/Time Report Made: 18/10/2019 11:47	Vide Report No.:	Station Diary No.: 67
--	------------------	--------------------------

Informant's Particulars			
Name of Informant: PANG SZE MING		Address: APT BLK 181 ANG MO KIO AVENUE 5 #04-2938 SINGAPORE 560181	
ID Type / ID No.: NRIC NO / S7919299F		Contact No.: Home/Office: Mobile: 91079229	
Nationality: SINGAPORE CITIZEN		Email:	
Sex: Male	Age: 40	Date of Birth: 24/06/1979	Type of Informant: Driver
Race: Chinese		Language:	Institution / School Name:
Occupation: Grab car driver		Driving Licence Information: Class: 2B,2A,3 Date of Expiry:	

General Information of the Accident			
Type of Accident:	Non-Injury Others	Drink Drive: No	Date/Time of Accident: 17/10/2019 14:20
Type of Location: Straight Road			
Location: Along Road 1 ANG MO KIO AVENUE 1			
Along Ang Mo Kio Avenue 1 near to the junction of Ang Mo Kio Avenue 1 and Ang Mo Kio Avenue 10.			
Weather: Drizzling	Road Surface: Wet	Road Speed Limit:	
Traffic Flow:	Traffic Control: Traffic Light - Working	Traffic Volume: Moderate	
Type of Collision: Moving vehicle against stationary vehicle.			Anyone conveyed by ambulance: No

Details of Vehicle Involved						
Vehicle No.	Type	Name	Model	Color	Condition	No. of Passenger
GBF7974M	Lorry				Slightly Damaged	0
SLT7874B	Car				Seriously Damaged	2



**SINGAPORE
POLICE FORCE**



T/20191018/2061

2 of 3

Report No. T/20191018/2061

Police Station Of Origin:
Ang Mo Kio North N.P.C
51 Ang Mo Kio Avenue 9 SINGAPORE
569784
Tel No: 1800-4849999

CONTINUATION OF REPORT

Brief Details.

On the 17/10/2019 at about 1420hrs, I was travelling along Ang Mo Kio Avenue 1 in my car bearing registration plate number of SLT7874B. I had stopped near the traffic junction of Ang Mo Kio Avenue 1 and Ang Mo Kio Avenue 10 as the traffic light had turned red.

Suddenly, a white color lorry bearing registration plate number of GBF7974M collided into my car from the rear. We both immediately went down to make a check. My car's rear bumper was broken and dented in and the left side fender had broke off. The lorry's front right headlight area was damaged.

My son and wife were with me but no one was injured at that point of time. I took down the lorry's driver particulars and we left the scene thereafter. The lorry driver is one Leow Shu Hong, G2893410L. HP: 87934509.

I subsequently went to Mount Alvernia hospital because I felt pain in my shoulder and lower back area. I was given 5 days MC from 18/10/2019-22/10/2019 and the MC number is M19000026879. I contacted the lorry driver and told him I will be claiming him with my insurance and he acknowledged.



**SINGAPORE
POLICE FORCE**



T/20191018/2061

3 of 3

Report No. T/20191018/2061

Police Station Of Origin:
Ang Mo Kio North N.P.C
51 Ang Mo Kio Avenue 9 SINGAPORE
569784
Tel No: 1800-4849999

CONTINUATION OF REPORT

Sketch Plan

Informant is not able to provide sketch plan

IMPORTANT: Please attach a copy of your vehicle's Insurance Certificate to this report. If you don't have the certificate with you now, please fax a copy to 65474885 stating the report number as reference.

Signature Of Officer Recording The Report:

F /

Sgt 2 YEO JUN BIN

Signature Of Interpreter:
Not applicable

Officer In Charge Of Case:
TP / GIA /
Staff Sgt WONG SIEU LUI
Contact No.: 65476151

Signature Of Informant:

Date/Time:
18/10/2019 11:47

Classification Of Case:

Authentication Stamp
NP168

EM-1 AUTO PTE LTD

BLK 8 SIN MING INDUSTRIAL ESTATE SECTOR C

#01-68 SINGAPORE 575643

Contact Number: 6452 3298 (O) 9666 6556 (H/P) 6457 5776 (F)

Email Address: em1autopteltd@gmail.com

COMPANY / GST REG. NO. : 201316380R

Vehicle Number : SLT 7874B
Vehicle Model : TOYOTA CHR
Accident Date : 17.10.2019
Original Reg Date : 13.11.2017

Date : 22.10.2019
Chassis : ZYX102083211
TP Ins. CHINA

ESTIMATE

1	1 pc	Tailgate / 00		992.50
2	1 pc	Tailgate Emblem Badge X NAI		62.70
3	1 pc	Tailgate Emblem Hybrid X NAI		59.10
4	1 pc	Tailgate Emblem CHR X NAI		59.10
5	1 pc	Tailgate Lamp LH / CUT		298.50
6	1 pc	Tailgate Lamp Sealer X NAI		38.00
7	1 set	Tailgate Lamp Clips X NAI		25.00
8	1 set	Tailgate Inner Trims Clips X NAI		40.00
9	1 pc	Tailgate Inner Lock X NAI		448.30
10	1 pc	Tailgate Lock Catch X NAI		56.20
11	1 pc	Tailgate Weatherstrip / TN		321.70
12	1 pc	Rear Bumper / CR4		916.40
13	1 pc	Rear Bumper Lower Skirt / CUT		592.70
14	2 pcs	Rear Bumper Side Retainer / BR	72.10	144.20
15	2 pcs	Rear Bumper Attachment Retainer X NAI	56.00	112.00
16	1 set	Rear Bumper Clip / REC		40.00
17	1 pc	Rear Bumper Reflector LH / BR		56.20
18	1 pc	Rear Bumper Reflector Cover LH / CUT		92.70
19	1 pc	Rear Bumper Reinforcement / 00		451.70
20	1 pc	Taillamp LH / BR		521.80
21	1 pc	Taillamps Inner Sealer X NAI		38.00
22	1 set	Taillamp Clips X NAI		25.00
23	1 pc	End Panel X R		724.10
24	1 pc	End Panel Top Trim / CR4		327.10
25	1 set	End Panel Top Trim Clip / REC		30.00
26	1 pc	Rear Fender Inner Trim LH X NAI		356.50
27	1 pc	Rear Key Antena X NAI		116.40
28	1 pc	Rear Fender Wheel Arch Protector LH / BR		237.10
29	1 pc	Air Vent LH / BR		62.80

5044.40
- 25%
3791.55

7,245.80
Less 25% 1,811.45
5,434.35

C/F

5,434.35

EM-1 AUTO PTE LTD

BLK 8 SIN MING INDUSTRIAL ESTATE SECTOR C

#01-68 SINGAPORE 575643

Contact Number: 6452 3298 (O) 9666 6556 (H/P) 6457 5776 (F)

Email Address: em1autopteltd@gmail.com

COMPANY / GST REG. NO. : 201316380R

Vehicle NO : SLT 7874B

B/F

5,434.35

Special Nett

1	1 set	Body Panel Joint Sealant / AK	120.00	30
2	1 set	Reverse Sensor / JH	250.00	200

230

Labour charge

Panel Beating	1,000.00	700
Spray painting	1,000.00	600
Check Wiring	50.00	30
Anti rust	80.00	30
Remove and install tailgate parts.	90.00	50
Remove and install rear windscreen.	140.00	120
Remove and install reverse sensor	90.00	20

1550

8,254.35

Less 20% 1,650.87

Lump sum 6,603.48

LKK Auto Consultants hence notify the Repairer of the following:

- To resurvey before/after spray painting
- To display damaged part(s) during resurvey
- Parts prices are subject to confirmation
- Third party survey is on a "Without Prejudice" basis
- No illegal modification(s) is allowed
- Supplementary item(s) must be resurveyed and is subject to final approval from Insurance Company

Acknowledged by Repairer

Signature:

Date:



Steve (LKK) with Mr. L 23/10/19, 4.30pm
L/S
By AL sm
4 days

P-3791.55

N-230

L-1550

5571.55

L/S-4457.24

= 4450

NOTE: This report represents our findings at the time and place of inspection stated herein. Such inspection has been carried out to the best of our knowledge and ability but any other liability under any other circumstances is hereby expressly excluded.

REPAIR DETAILS

Reference

Part Source: MRM-SG	Version: 1.0 (Last Synchronised: 25 Nov 2019)		
Parts: M1-SUV	TOYOTA C-HR HYBRID 1.8 S CVT (A) (Catalogue:Merimen Singapore 1.0)		
Labour: Repairer's	(Price-denominated Standard List)		
Print Code:	(Unsubmitted, no print-code for SLT7874B)		
Validity:	These estimates are valid only if they contain the print code (above) on all estimate pages, running page numbers with the END OF ESTIMATES marker on the last estimate page		
Further Info:	Items/values not in reference catalogue are prefixed with an asterisk *		

Recommended Parts

No.	Qty	Part No.	Particulars	Condition	Repairer's	Amount
1	1		*TAILGATE	Dented	992.50 FL	*992.50 FL
2	1		*TAILGATE EMBLEM BADGE	Not Necessary	62.70 FL	*- FL
3	1		*TAILGATE EMBLEM HYBRID	Not Necessary	59.10 FL	*- FL
4	1		*TAILGATE EMBLEM CHR	Not Necessary	59.10 FL	*- FL
5	1		*TAILGATE LAMP LH	Cut	298.50 FL	*298.50 FL
6	1		*TAILGATE LAMP SEALER	Not Necessary	38.00 FL	*- FL
7	1		*SET TAILGATE LAMP CLIPS	Not Necessary	25.00 FL	*- FL
8	1		*SET TAILGATE INNER TRIM CLIPS	Not Necessary	40.00 FL	*- FL
9	1		*TAILGATE INNER LOCK	Not Necessary	448.30 FL	*- FL
10	1		*TAILGATE LOCK CATCH	Not Necessary	56.20 FL	*- FL
11	1		*TAILGATE WEATHERSTRIP	Torn	321.70 FL	*321.70 FL
12	1		*REAR BUMPER	Crushed	916.40 FL	*916.40 FL
13	1		*REAR BUMPER LOWER SKIRT	Cut	592.70 FL	*592.70 FL
14	2		*REAR BUMPER SIDE RETAINER	Broken	144.20 FL	*144.20 FL
15	2		*REAR BUMPER ATTACHMENT RETAINER	Not Necessary	112.00 FL	*- FL
16	1		*SET REAR BUMPER CLIP	Necessary	40.00 FL	*30.00 FL
17	1		*REAR BUMPER REFLECTOR LH	Broken	56.20 FL	*56.20 FL
18	1		*REAR BUMPER REFLECTOR COVER LH	Cut	92.70 FL	*92.70 FL
19	1		*REAR BUMPER REINFORCEMENT	Dented	451.70 FL	*451.70 FL
20	1		*TAILLAMP LH	Broken	521.80 FL	*521.80 FL
21	1		*TAILLAMP INNER SEALER	Not Necessary	38.00 FL	*- FL
22	1		*SET TAILLAMP CLIPS	Not Necessary	25.00 FL	*- FL
23	1		*END PANEL	Repair	724.10 FL	*- FL
24	1		*END PANEL TOP TRIM	Crushed	327.10 FL	*327.10 FL
25	1		*SET END PANEL TOP TRIM CLIP	Necessary	30.00 FL	*10.00 FL
26	1		*REAR FENDER INNER TRIM LH	Not Necessary	356.50 FL	*- FL
27	1		*REAR KEY ANTENA	Not Necessary	116.40 FL	*- FL
28	1		*REAR FENDER WHEEL ARCH PROTECTOR LH	Broken	237.10 FL	*237.10 FL
29	1		*AIR VENT LH	Broken	62.80 FL	*62.80 FL
30	1		*SET BODY PANEL JOINT SEALANT	Necessary	120.00 FS	*30.00 FS
31	1		*SET REVERSE SENSOR	Shorted	250.00 FS	*200.00 FS

F=Franchise part. S=SpcNett. L=ListItemDisc.

Sub Total (\$\$)	7,615.80	5,285.40
- List Item Discount on L Items 25.00/25.00% (\$\$)	1,811.45	1,263.85
Total Parts (\$\$)	5,804.35	4,021.55

Report was unsubmitted during this print-out.

Recommended Miscellaneous Items

There are no new miscellaneous items selected.

Recommended Labour

No	Particulars	Lab.Type	Repairer's	Amount
Labour Items				
1	PANEL BEATING	New	1,000.00	700.00
2	SPRAY PAINTING	New	1,000.00	600.00
3	CHECK WIRING	New	50.00	30.00
4	ANTI RUST	New	80.00	30.00
5	REMOVE AND INSTALL TAILGATE PARTS	New	90.00	50.00
6	REMOVE AND INSTALL REAR WINDSCREEN	New	140.00	120.00
7	REMOVE AND INSTALL REVERSE SENSOR	New	90.00	20.00
Gross Labour Cost (S\$)			2,450.00	1,550.00

Report was unsubmitted during this print-out.

< END OF ESTIMATES >