

NATIONAL Assessment Centre Services

[wef 1 Jan'05] **MA119140329**

Date In: 20/12/19 - 8:37	Job description	Date & Time Completed	Done by
Ref No: LA/C72/190871324	SAS e-filing		
Veh No: 60148599X	E-mail (within 5hrs, AIC 2hrs)		
D.O.A : 20/12/19 - 13:37	i-Motor Claim Form		
OD : TP Reporting Only	i-Motor W/O (Within: OD 2hrs, TP 4hrs)		
	i-Photo Uploaded		
TP Insurer:	Assessment/Survey Report		
	Ass't Report by Fax / Hand to Owner/Wksp		

Preferred Wksp / INC Assign Wksp / QW: (Tel: (Fax: (
TP Particulars: Vch No: 60148599X	INC () / Non-INC ()	
Owner / Driver: (Tel: (
Policy No: ()	Period: ()	Cover Type: ()
Confirmed by: (Date: (Time: (
Insured/Driver Liability: (%)	[Note-Est. Status (WO): N: 0-20%; P: 21-79% F: 80-100%]	
Year of Registration: ()	Warranty: YES () / NO ()	
Excess: (\$)	Loading: \$1,000 () / \$2,000 ()	

General Remarks:-

() Walk-In Customer : Customer's information strictly Confidential & Strictly NO refer of repairer.

() Total Loss Case : to e-mail Insurer URGENTLY.

Drive-In () / Towed-In () ; Invoice: YES () / NO () ; Towing Co: ()

Remarks:- (INC hotline: 6788 6616)	Date & Time Completed	Done by
1) Apply for Transport Allowance () / Courtesy Car ()		
2) QC Check / Post Repair Inspection ()		
3) Upload Resurvey Photo [Repair Cost > \$3000] ()		

Injury :

Date/Time	Actions

NA 1407968	Invoice Preparation Checklist	Amt (\$) Est Bill	Amt (\$) Add Bill
Claimant's Particulars :-	1) AR : Accident Reporting (\$30);		
Driver/Owner:	2) DA : Damage Assessment (\$100); INC (\$80)		
Contact No:	3) TF : Towing Fee \$40/\$45		
Damaged Portion:	4) FT : Follow-Through Survey \$120		
QC Checked by (Engr-In-Charge):	5) FT : Follow-Through Survey (Resurvey) \$30		
Auditors' Comments :-	For claiming against INC Only (wef 10 Jan 2005)		
	6) TR : Re-inspection \$75		
	7) N1 : Idac DA + SMRT Survey \$160		
	8) NTUC Additional Services:-		
	QJ* :		
	*N5: Courtesy Car / Tpl Allowance \$5		
	*N6: Repair Co-ordination \$10		
	*N7: Post Repair Inspection \$25		
	*N8: DV / Collect Excess Coordination \$5		
	TP (N11) : TP (N-in INC) against INC \$20		
	9) N12: Idac Mobile 30		
	Invoice dated	Fee Charged	
	Invoice dated	Fee Charged	

SINGAPORE ACCIDENT STATEMENT

IMPORTANT NOTICE

1. Please report correctly the details of the accident to speed up the claims process.
2. This Form must be completed by the Policyholder and/or the Authorised Driver.
3. Information provided must be as truthful and accurate as possible. Any wilful misrepresentation or withholding of material facts may allow insurance companies to repudiate policy liability.
4. The issue and acceptance of this Form by insurance companies is not an admission of policy liability on the part of the insurance companies.
5. **Any false reporting may be referred to the Police for investigation.**
6. This report will be forwarded by the insurers of the GIA Records Management Centre established by the General Insurance Association of Singapore (GIA) for archiving and that copies of this report will, for a fee, be made available upon application by interested parties.
7. By the lodgement of this report to the insurers, you hereby consent to the archiving of this report at the centre and to copies of the report being made available aforesaid.

ACCIDENT STATEMENT

Date Of Report	22/10/2019 18:37
Date Of Accident	22/10/2019 13:30
Exact Location Of Accident	TPE (SLE) AFTER PUNGGOL EXIT
Country/State of Loss	SINGAPORE

DETAILS OF OWN VEHICLE

Vehicle Registration Number	GBH8599X
Insured/Policyholder	
Name Of Registered Owner	M/S C & L INTERBUILD PTE LTD
Co Reg No	200008556K
Email Address	NOEMAIL
Mobile Phone No	
Alternative Phone No	OFFICE-62693367

Vehicle Particulars

Manufacturer	TOYOTA
Model	DYNA 150 5MT
Exact Purpose for which vehicle was being used at time of accident	WORKING
Are you claiming under your own insurance policy for repair to your vehicle?	NO
If No, Please state action to be taken	THIRD PARTY
Vehicle Category	COMMERCIAL VEHICLE

Insurance Company

Name of Insurance Company	CHINA TAIPING INSURANCE (SINGAPORE) PTE. LTD.
Type Of Coverage	COMPREHENSIVE
Fleet Policy	NO
Policy Number	DMCVSN3076301900
Cover Note Number	

Driver

Name of Driver	PONNUSAMY VENU
Passport No/FIN	G7013152N
Date Of Birth	02/03/1977
Occupation	OUTDOOR
Date Of Driving Pass	12/09/2017
Driving Experience	2 YEARS AND 1 MONTH
Gender	MALE
Mobile Number	(LOCAL) +65-98982610
Fax Number	
Contact Number	OFFICE-98982610
EEmail Address	NOEMAIL

Address	231 KAKI BUKIT AVENUE 1 SHUN LI INDUSTRIAL PARK
Postcode	416050
Was driver an employee of the Insured's Company	YES
If No, Relationship of the Driver with the Insured	
Vehicle Registration Number of Driver's Own Vehicle	-
	-
	-
Insurance Company of Driver's Own Vehicle	-
	-
	-

General Information of the Accident

Type Of Accident	CHAIN COLLISION
Weather Conditions	CLEAR
Road Surface	WET

Other Information

Was any foreign vehicle involved in this accident?	NO
Number of vehicles (including own vehicle) involved in the accident	3
Was any body injured in the Accident?	YES
Was any injured conveyed to hospital by ambulance?	NO
Was any other material or property damaged?	YES
I have been approached by unknown person(s) soliciting/offering accident claims assistance.	NO
Number of Passengers (Including Driver)	1

Details of Police Action

Was the accident reported to the police?	NO
If Yes, Please state which Police Station	
Was notice of intended Prosecution given?	NO
If Yes, against whom?	

Circumstances of Accident

REFER TO STATEMENT.

Attachment(s)

Are accident photos available for attachment?	YES
Was there any video captured by Car Camera?	NO
Was there any audio recorded?	NO

DETAILS OF OTHER VEHICLE PROPERTY 1

Vehicle Registration Number	GBH6436X
Vehicle Make/Model/Colour	
Details Of Properties	
Vehicle Category	COMMERCIAL VEHICLE
Name of Driver	
NRIC/Passport Number	
Contact Number	
Address	
Postcode	
Insurance Company Name	
Nature Of Damage	
No. Of Passenger (Including Driver)	2

Passenger 1

NAME: :

GENDER: :

DETAILS OF OTHER VEHICLE PROPERTY 2

Vehicle Registration Number SMJ5977S
Vehicle Make/Model/Colour
Details Of Properties
Vehicle Category PRIVATE CAR
Name of Driver
NRIC/Passport Number
Contact Number
Address
Postcode
Insurance Company Name
Nature Of Damage
No. Of Passenger (Including Driver) 2
Passenger 1

NAME: :

GENDER: :

DETAILS OF INJURED PERSON 1

Name PONNUSAMY VENU
Approximate Age
Injuries Sustain BODY
Injured person in which vehicle? GBH8599X
Were seat belts worn? YES
Was this injured conveyed to hospital by ambulance? NO
Address
Postcode

SKETCH PLAN

IMPORTANT NOTICE

1. Please report correctly the details of the accident to speed up the claims process.
2. This Form must be completed by the Policyholder and/or the Authorised Driver.
3. Information provided must be as truthful and accurate as possible. Any wilful misrepresentation or withholding of material facts may allow insurance companies to repudiate policy liability.
4. The issue and acceptance of this Form by insurance companies is not an admission of policy liability on the part of the insurance companies.
5. Any false reporting may be referred to the Police for investigation.
6. The report will be forwarded by the insurers of the GIA Records Management Centre established by the General Insurance Association of Singapore (GIA) for archiving and that copies of this report will for a fee be made available upon application by interested parties.
7. By the lodgment of this report to the insurers, you hereby consent to the archiving of this report at the centre and to copies of the report being made available aforesaid.
8. **Consent under the Personal Data Protection Act (PDPA)**

I understand, acknowledge, agree and consent that:

- (a) My insurer, my workshop and the General Insurance Association of Singapore ("GIA") may/are permitted to collect, use, disclose and/or process my personal data/personal information set out in this [form] and any other personal information provided by me or possessed by my insurer (collectively the "Personal Information") and disclose and transfer such Personal Information to all insurer(s) who have insured vehicle(s) involved in this accident (all insurer(s) who have insured vehicle(s) involved in this accident shall be collectively referred to as the "Insurers"), the Insurers' lawyers/law firms, the Monetary Authority of Singapore and any relevant government agency/authority (such as the police), for the purpose(s) of:
 - (i) processing, handling and/or dealing with my claims including the settlement of the claims and any necessary investigations relating to the claims;
 - (ii) investigating the accident and/or my claims;
 - (iii) carrying out and/or dealing with my instructions or responding to any enquiries by me;
 - (iv) administering my claims (including the mailing of correspondence, statements, invoices, reports or notices to me, which could involve disclosure of certain personal data about me to bring about delivery of the same as well as on the external cover of envelopes/mail packages); and/or
 - (v) complying with applicable law in administering, processing, handling and/or dealing with my claims (collectively the "Purposes")
- (b) all insurer(s) who have insured vehicle(s) involved in this accident and the Insurers' lawyers/law firms, may/are permitted to collect, use, disclose and/or process my Personal Information for one or more of the above Purposes; and
- (c) my Personal Information may/can be disclosed by any of the Insurers and/or GIA to their third party service providers or agents (including their lawyers/law firms), which may be sited outside of Singapore, for one or more of the above Purposes.
- (d) my Personal Information will also be collected and used to compile claims history for the purpose of fraud detection, investigation and management in present and all future claims.
- (e) the information so collected under (d) above may be shared / disclosed:
 - (i) to all insurers and/or any other third parties that assist in evaluating, investigating, controlling or managing fraud, regulators, law enforcement and government agencies as reasonably required for the purposes stated, or
 - (ii) for complying with requirements under any regulations, laws or court orders.

C & L INTERBUILD P L

Policyholder's Signature
Date & Time:

Driver's Signature
(If driver is not the policyholder)
Date & Time:

Reporting Centre Personnel's Signature
Name:
NRIC/FIN No.:

C & L INTERBUILD P L

SKETCH PLAN

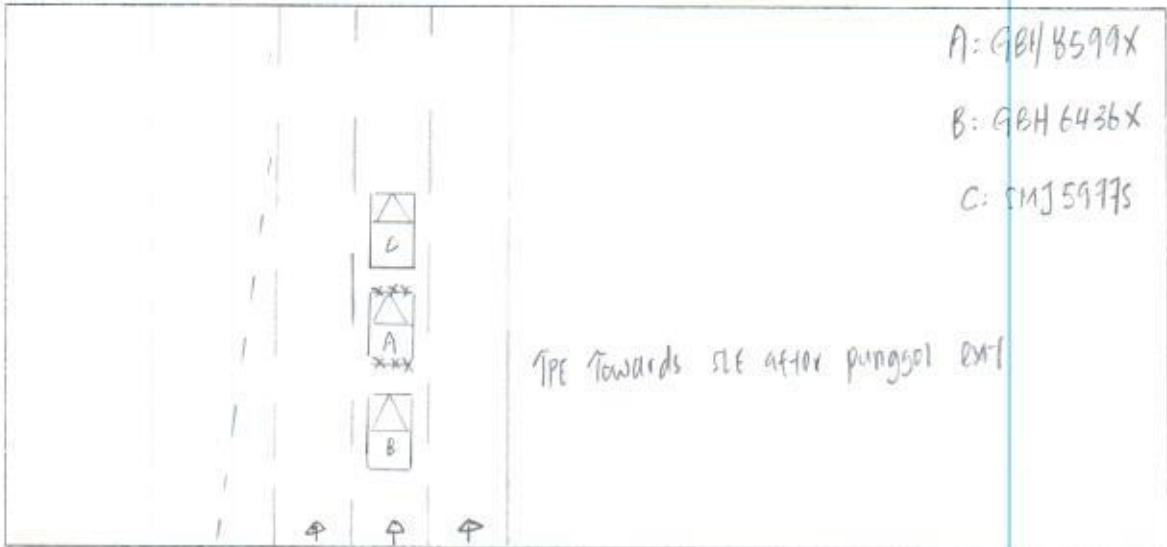

DESCRIBE CIRCUMSTANCES OF THE ACCIDENT

I was driving straight along TPE towards SLE after pungol exit at 2nd lane of 3 lanes.

Heavy traffic. All vehicles in front of me slowed down.

I followed suite.

Suddenly, I felt an impact. Veh "B" collided onto rear portion of my vehicle and caused my vehicle surged forward and collided onto veh "C" rear portion.

I alighted and realised there was total 3 vehicles get involved. *Recm.*

DECLARATION

I/We declare the foregoing particulars are true in every respect.

Recm.
Policyholder's Signature
Date & Time:

Recm.
Driver's Signature
(If driver is not the policyholder)
Date & Time:

Recm.
Reporting Centre Personnel's Signature
Name:
NRIC/FIN No.:

VEHICLE NO:	GBH 8599X		MAKE & MODEL:	Toyota Dyna	
DATE OF ACCIDENT	22 / 10 / 19				
TIME OF ACCIDENT	1330		AM/PM		
LOCATION OF ACCIDENT	Type towards SLE after Punggol Lxm				
EXACT PURPOSE USE DURING ACCIDENT					
NAME OF OWNER	C & L Interbuild Pte Ltd				
TEL NO	9765-8002 (boss) , 6269-3367				
NRIC	J00008556K				
CLAIM TYPE	CD / <u>THIRD PARTY</u> / REPORTING ONLY				
INSURANCE CO	China Taiping				
TYPE OF COVERAGE	Comprehensive / Third Party / Third Party Fire & Theft				
POLICY NO.					
NAME OF DRIVER	As Above / If No: Ponnusamy Venu				
NRIC	G97015152N				
DATE OF BIRTH	02 / 03 / 1977				
OCCUPATION	Outdoor / Indoor				
DATE OF DRIVING PASS	12 / 09 / 2017				
GENDER	Male / Female				
CONTACT NO.	9898-2610				
ADDRESS	231 Kaki Bukit Ave 1 Singapore 416050				
DRIVER HAVE ANY OWN VEHICLE	NO / If yes: Reg No:				
RELATIONSHIP	Employee / If No:				
WEATHER CONDITION	Clear / Raining / Other: After Raining				
ROAD SURFACE	Dry / Wet / Other:				
ANY INJURIES	No / If yes: Who? Ponnusamy Venu				
CONTACT NO.					
POLICE REPORT	No / If yes: Where?				
VEHICLE B NO.	GBH 6436X				
NAME					
CONTACT NO.					
VEHICLE C NO.	SMJ 59775				
VEHICLE D NO.					
VEHICLE E NO.					
VEHICLE F NO.					
ANY WITNESS					
WITNESS CONTACT NO.					
OWNER/DRIVER EMAIL					
PARTICULAR WORKSHOP	NEW HOCK TECK MOTOR PTE. LTD.				
	1 Kaki Bukit Ave 5, Blk C #01-43				
	Autobay@Kaki Bukit Singapore 417883				
TEL NO	TEL: 6747 9241				
CONTACT PERSON	Reena / Sukyi				
FAX NO.	FAX: 6741 7276				
EMAIL	reena@nhtmotor.com				
	admin@nhtmotor.com				

CERTIFICATE OF INSURANCE

Motor Vehicles (Third-Party Risks and Compensation) Act (Chapter 189)
Motor Vehicles (Third-Party Risks and Compensation) Rules, 1960
Road Transport Act, 1987 (Malaysia)
Motor Vehicles (Third-Party Risks) Rules, 1959 (Malaysia)

CERTIFICATE No. DMCVSN3076301900 Engine No : 1KD2817312
Chassis No: JTFAT35Y50K211301

1. Index Mark and Registration Number of Vehicle GEN8599X

2. Name of Policy Holder M/S C & I. INTERBUILD PTE LTD

3. Effective date of the Commencement of Insurance for the purposes of the Regulations, Ordinance or Enactment 16 OCTOBER 2019 EX SECT. IS\$500.00
EX ON WINDSCREENS\$100.00

4. Date of Expiry of Insurance 15 OCTOBER 2020

5. Persons or Classes of Persons entitled to drive *

ANY PERSON WHO IS DRIVING ON THE POLICYHOLDER'S ORDER OR WITH THEIR PERMISSION.

PROVIDED THAT THE PERSON DRIVING IS PERMITTED IN ACCORDANCE WITH THE LICENSING OR OTHER LAWS OR REGULATIONS TO DRIVE THE MOTOR VEHICLE OR HAS BEEN SO PERMITTED AND IS NOT DISQUALIFIED BY ORDER OF A COURT OF LAW OR BY REASON OF ANY ENACTMENT OR REGULATION IN THAT BEHALF FROM DRIVING THE MOTOR VEHICLE.

6. Limitations as to use: *

- (1) USE IN CONNECTION WITH THE POLICYHOLDER'S BUSINESS.
- (2) USE FOR THE CARRIAGE OF PASSENGERS (OTHER THAN FOR HIRE OR REWARD) IN CONNECTION WITH THE POLICYHOLDER'S BUSINESS.
- (3) USE FOR SOCIAL, DOMESTIC OR PLEASURE PURPOSES.

THE POLICY DOES NOT COVER:

- (1) USE FOR HIRE OR REWARD OR RACING, PACE-MAKING, RELIABILITY TRIAL OR SPEED TESTING.
- (2) USE WHILST DRAWING A TRAILER EXCEPT THE TOWING OF ANY ONE DISABLED MECHANICALLY PROPELLED VEHICLE.

HIRE PURCHASE CO. : ABWIN PTE LTD AS HP OWNER

* Limitations rendered inoperative by Section 8 of the Motor Vehicles (Third-Party Risks and Compensation) Act (Chapter 189) and Section 95 of the Road Transport Act, 1987 (Malaysia), are not to be included under these headings.

I/We hereby Certify that the policy to which this Certificate relates is issued in accordance with the provisions of the Motor Vehicles (Third-Party Risks and Compensation) Act (Chapter 189) and Part IV of the Road Transport Act, 1987 (Malaysia). Please see reverse For CHINA TAIPING INSURANCE (SINGAPORE) PTE. LTD.



Countersigned By:

Authorised Officer

Authorised Signatory