

ASS. REC. BY:

Surveyor: SteveREF: CS/INC/9018687/Exd302

Special Instruction:

ASSIGNMENT (Office)From (Person): Theresa Vimalaof INCDate/Time: 22/10/19 @ 9:43am

Estimated Cost:

Bill to:

OD ☒ TP / FWS / TP RES / OD RES / EVA / INV / MV / CS

To Inspect Vehicle No:

SMA 478X

Insured:

SLM 81341

at Workshop m/s

Venture Automotive

Tel:

6863 9595

of

305 Alexandra Road

Policy No:

Claim No:

MT/1066828-002

Sum Insured:

Excess:

Make of Veh:

(Client's Record)

D.O.A

11/10/2019

CA / REV / REP. / REV 24 HRS

H.O.D. Endorsement:

Date/Time: 10:41am 22/10/19

Person Contacted:

SyasyaVehicle ☒ IN ☐ OUT

Date/Time	Action/Instruction	Estimate
	<u>SMA 478X-X</u>	
	<u>SLM 81341-X</u>	
<u>13/11/19</u>	<u>@ 2:29pm Syasya said vehicle has not send in for repair</u>	
<u>2/12/19</u>	<u>@ 5:25pm Syasya said vehicle has not send in for repair</u>	
<u>3/12/19</u>	<u>Submit preli report</u>	

Bureau

Store

REF:

ASSIGNMENT

From:

Date:

Estimated Cost:

OD / TP / WS / TP RES / OD RES / EVA / INV / MV

To Inspect Vehicle No:

at Workshop m/s

of

Insured.

Policy No.

Claims No.

Sum Insured:

Excess:

(Client's Record)

Make of Veh:

(Policy Condition)

Remark: The veh had commenced its
repair at the time of inspection.

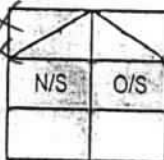

Bal. or Market Value:

IDAC Accident Rpt:

Consistent? : Yes or No

GIA / PR Seen:

Consistent? : Yes or No

Est. Repairs:

days

Res.: Yes or No

Lum Sum:

%

3 Val.: Yes or No

CA / REV / REP. / 24 HRS

Date:

Person Contacted:

Vehicle: IN / OUT

Veh No: SMA 478 X

Yr Regn: 25/5/18

Type: M.Car / M.Cycle / Bus / Van / Lorry / Taxi / Prime Mover /

Truck / Trailer or

Make: Peugeot 3098

c.c 1199

Colour: Grey

A/C: Insured / Std / NI / NA

Sp. Reading: 28364

T/Radio: Insured / Std / NI / NA

Eng/No:

C/No: VF3MRHNYWJ S105300

Gen. Cond: Good / Fair / Poor / Burnt

Steering: In order / Jammed / Leaked / Burnt or

Brake: In order / Jammed / Leaked / Burnt or

Modl: Nil / S/Rim / STD A/Rim or

Tyre Size: F: 215/65R17

R: 11

BS / DUN / EXNOVA / GY / FS / LIZA / MIC / OHTSU / PIR / SUMI /
TOYO / YOKO or

Front

Rear

R/Bal.

5

mm

R/Bal.

5

mm

L/Bal.

5

mm

L/Bal.

5

mm

D.O.A.

11/10/19

D.O.I.

22/10/19

0432PM

Survey held at

Vantage

Des. of Damages: Frt / Rear / O/S / N/S / UIC / Rooftop or

N/S FRONT

The UIC / Chassis frame / Body Structure affected due to collision.

Date / Time

Action / Instruction

MV-94K

RECEIVED 03 DEC 2019

Date/Time, File Pass to?

☐

: Proll. Report

1)

☐

: Final Report

Date/Time, File Return to?

2)

3/12 - typist

Days Of Repair: 3

Resurvey No. of Trip:

Survey Fee:

240

Transportation:

) S + RS. SI

) Photos

) Others

) ..

TOTAL

240

Report Format :

Lump Sum / I.B.I. (\$))

Add Fee: ☐ : Site Insp (\$☐ : Interview (\$☐ : Tech Invs (\$☐ : Weekend (\$

Nivitha (LKK Auto)

From: Theresa Vimala D/O Balagangadharan <thrsvim.bala@income.com.sg>
Sent: Tuesday, 22 October 2019 11:21 AM
To: assignments
Cc: Theresa Vimala D/O Balagangadharan
Subject: RE: TP CASES FARMED OUT TO LKK ON 22/10/2019

Dear LKK, here is the list of the OIC details , etc.

With Regards

Theresa Vimala
Senior Administrator
Motor Insurance
www.income.com.sg



At Income, we are 'In with You' on Performance, Growth, Innovation and Impact. These attributes reflect what we promise as an employer and what we want our people to exemplify.
Find out more at income.com.sg/careers

From: Theresa Vimala D/O Balagangadharan
Sent: Tuesday, 22 October 2019 9:43 AM
To: assignments <assignments@lkkauto.com>
Cc: Thio Tse Kiat <tsekiat.thio@income.com.sg>; Theresa Vimala D/O Balagangadharan <thrsvim.bala@income.com.sg>
Subject: RE: TP CASES FARMED OUT TO LKK ON 22/10/2019

Dear LKK

Please assist to survey the following vehicles :-

SN	OIC	Claim No.	Survey Date	Vehicle	WorkShop Name	WorkShop Address	WorkShop Contact	Survey Time	OI VEH	DOA	Additional Remarks
1	chryllis	MT/1067445-002	22/10/2019	GBJ2611Y	CHENG AUTO BODYWORKS	5 SOON LEE STREET #01-62 PIONEER POINT	Rachel Lai / 8666 7775		YP4499M	17/10	
2	JESSIE	MT/1067536-002	22/10/2019	SHC7193U	DING AUTOMOTIVE PTE LTD	31 CORPORATION ROAD SINGAPORE 649825	VADIVELAN MOHAN / 96891857	10:00-12:00	SIL9322E	18/10	
3	AIRWAN	MT/1067304-002	22/10/2019	SLR2813X	HITACHI CAPITAL (S) PTE LTD	8 FOURTH LOK YANG ROAD SINGAPORE 629705	Vonn Siow / 96435107	10:00-12:00	SMK1076E	15/10	
4	FIONA	MT/1064166-002	22/10/2019	GBC2399Y	SIN SHENG ENGINEERING SERVICES	NO 8 TUAS AVENUE 18, #05-00 SINGAPORE 638892	Pei Jin / 6863 9595		YK9262Y	23/9	
5	HELENA	MT/1066828-002	22/10/2019	SMA478X	VANTAGE AUTOMOTIVE LIMITED	305 ALEXANDRA ROAD SINGAPORE 159942	CHUA SYASYA / 64777409	14:00-16:00	SIM8134J	11/10	
6	CHARLOTTE	MT/1067439-001	22/10/2019	SMP7810U	VOLKSWAGEN CENTRE SINGAPORE	247 ALEXANDRA ROAD SINGAPORE 159934	Charmaine Kong / 6305 7176	14:00-16:00	SGT4461M	17/10	

Please contact workshops.

Please revert to officer-in-charge after survey.

Thank you.

With Regards

Theresa Vimala
Senior Administrator
Motor Insurance
T +65 6430 7898
www.income.com.sg



At Income, we are 'In with You' on Performance, Growth, Innovation and Impact. These attributes reflect what we promise as an employer and what we want our people to exemplify.

Find out more at Income.com.sg/careers

in with you

Disclaimer

This e-mail contains privileged or confidential information which is intended only for the use of the recipient(s) named above. If you have received this message in error, please notify the sender immediately and delete all copies of it. Thank you.

Enquire PARF/COE Rebate for Registered Vehicle

Vehicle Owner Particulars	
Owner ID Type:	Singapore NRIC
Owner ID:	031E
Vehicle Details	
Vehicle No.:	SMA478X
Vehicle to be Exported:	No
Intended Deregistration Date:	22 Oct 2019
Vehicle Make:	PEUGEOT
Vehicle Model:	3008 ACTIVE PURETECH 1.2 EAT6
Primary Colour:	Grey
Manufacturing Year:	2018
Engine No.:	10XTA40972320
Chassis No.:	VF3MRHNYWJS105300
Maximum Power Output:	96.0 kW (128 bhp)
Open Market Value:	\$23,430.00
Original Registration Date:	25 May 2018
First Registration Date:	25 May 2018
Transfer Count:	0
Actual ARF Paid:	\$24,802.00
Intended PARF Rebate Details	
PARF Eligibility:	Yes
PARF Eligibility Expiry Date:	24 May 2028
PARF Rebate Amount:	\$18,601.00
Intended COE Rebate Details	
COE Expiry Date:	24 May 2028
COE Category:	E - Open - all except motorcycle
COE Period(Years):	10
QP Paid:	\$38,039.00
COE Rebate Amount:	\$31,778.00
Total Rebate Amount:	\$50,379.00

The information contained herein is correct as at 22 Oct 2019

OK

SINGAPORE ACCIDENT STATEMENT

IMPORTANT NOTICE

1. Please report correctly the details of the accident to speed up the claims process.
2. This Form must be completed by the Policyholder and/or the Authorised Driver.
3. Information provided must be as truthful and accurate as possible. Any wilful misrepresentation or withholding of material facts may allow insurance companies to repudiate policy liability.
4. The issue and acceptance of this Form by insurance companies is not an admission of policy liability on the part of the insurance companies.
5. Any false reporting may be referred to the Police for investigation.
6. This report will be forwarded by the insurers of the GIA Records Management Centre established by the General Insurance Association of Singapore (GIA) for archiving and that copies of this report will, for a fee, be made available upon application by interested parties.
7. By the lodgement of this report to the insurers, you hereby consent to the archiving of this report at the centre and to copies of the report being made available aforesaid.

ACCIDENT STATEMENT

Date Of Report	12/10/2019 11:42
Date Of Accident	11/10/2019 14:50
Exact Location Of Accident	JUNCTION OF RIVER VALLEY & ZION RD
Country/State of Loss	SINGAPORE

DETAILS OF OWN VEHICLE

Vehicle Registration Number	SMA478X
Insured/Policyholder	
Name Of Registered Owner	SHAIK HAFIZ BIN SH ABDELLAH BAMADHAJ
NRIC No	S7038031E
Email Address	SHBSAB@OUTLOOK.COM
Mobile Phone No	(LOCAL) +65-98172556
Alternative Phone No	OTHERS-98172556

Vehicle Particulars

Manufacturer	PEUGEOT
Model	3008-1.2 PURETECH (A)
Exact Purpose for which vehicle was being used at time of accident	PRIVATE USE
Are you claiming under your own insurance policy for repair to your vehicle?	NO
If No, Please state action to be taken	THIRD PARTY
Vehicle Category	PRIVATE CAR

Insurance Company

Name of Insurance Company	DIRECT ASIA INSURANCE (SINGAPORE) PTE LTD
Type Of Coverage	COMPREHENSIVE
Fleet Policy	NO
Policy Number	MT/00618855
Cover Note Number	25/05/2019 - 24/05/2020

Driver

Name of Driver	SHAIK HAFIZ BIN SH ABDELLAH BAMADHAJ
NRIC No	S7038031E
Date Of Birth	23/10/1970
Occupation	INDOOR
Date Of Driving Pass	15/03/2010
Driving Experience	9 YEARS AND 6 MONTHS
Gender	MALE
Mobile Number	(LOCAL) +65-98172556
Fax Number	
Contact Number	OTHERS-98172556
EMail Address	SHBSAB@OUTLOOK.COM

Address	504B YISHUN ST 51 #13-112
Postcode	762504
Was driver an employee of the Insured's Company	NO
If No, Relationship of the Driver with the Insured	OWNER
Vehicle Registration Number of Driver's Own Vehicle	- - -
Insurance Company of Driver's Own Vehicle	- - -

General Information of the Accident

Type Of Accident	SIDE SWIPE
Weather Conditions	CLEAR
Road Surface	DRY

Other Information

Was any foreign vehicle involved in this accident?	NO
Number of vehicles (including own vehicle) involved in the accident	2
Was any body injured in the Accident?	NO
Was any injured conveyed to hospital by ambulance?	NO
Was any other material or property damaged?	YES
I have been approached by unknown person(s) soliciting/offering accident claims assistance.	NO
Number of Passengers (Including Driver)	3
Passenger 1	NAME: : JOAN GENDER: : FEMALE
Passenger 2	NAME: : UNKNOWN PASSENGER GENDER: : MALE

Details of Police Action

Was the accident reported to the police?	NO
If Yes, Please state which Police Station	
Was notice of intended Prosecution given?	NO
If Yes, against whom?	

Circumstances of Accident

REFER TO THE SKETCH PLAN BY DRIVER

Attachment(s)

Are accident photos available for attachment?	YES
Was there any video captured by Car Camera?	YES
Was there any audio recorded?	NO

DETAILS OF OTHER VEHICLE PROPERTY 1

Vehicle Registration Number	SLM8134J
Vehicle Make/Model/Colour	
Details Of Properties	
Vehicle Category	PRIVATE CAR
Name of Driver	
NRIC/Passport Number	
Contact Number	
Address	
Postcode	

Insurance Company Name

Nature Of Damage

No. Of Passenger (Including Driver)

SKETCH PLAN

IMPORTANT NOTICE

1. Please report correctly the details of the accident to speed up the claims process.
2. This Form must be completed by the Policyholder and/or the Authorised Driver.
3. Information provided must be as truthful and accurate as possible. Any wilful misrepresentation or withholding of material facts may allow insurance companies to repudiate policy liability.
4. The issue and acceptance of this Form by insurance companies is not an admission of policy liability on the part of the insurance companies.
5. Any false reporting may be referred to the Police for investigation.
6. The report will be forwarded by the insurers of the GIA Records Management Centre established by the General Insurance Association of Singapore (GIA) for archiving and that copies of this report will for a fee be made available upon application by interested parties.
7. By the lodgment of this report to the insurers, you hereby consent to the archiving of this report at the centre and to copies of the report being made available aforesaid.

8. Consent under the Personal Data Protection Act (PDPA)

I understand, acknowledge, agree and consent that:

- (a) My insurer, my workshop and the General Insurance Association of Singapore ("GIA") may/are permitted to collect, use, disclose and/or process my personal data/personal information set out in this [form] and any other personal information provided by me or possessed by my insurer (collectively the "Personal Information") and disclose and transfer such Personal Information to all insurer(s) who have insured vehicle(s) involved in this accident (all Insurer(s) who have insured vehicle(s) involved in this accident shall be collectively referred to as the "Insurers"), the Insurers' lawyers/law firms, the Monetary Authority of Singapore and any relevant government agency/authority (such as the police), for the purpose(s) of:
 - (i) processing, handling and/or dealing with my claims including the settlement of the claims and any necessary investigations relating to the claims;
 - (ii) investigating the accident and/or my claims;
 - (iii) carrying out and/or dealing with my instructions or responding to any enquiries by me;
 - (iv) administering my claims (including the mailing of correspondence, statements, invoices, reports or notices to me, which could involve disclosure of certain personal data about me to bring about delivery of the same as well as on the external cover of envelopes/mail packages); and/or
 - (v) complying with applicable law in administering, processing, handling and/or dealing with my claims.(collectively the "Purposes")
- (b) all insurer(s) who have insured vehicle(s) involved in this accident and the Insurers' lawyers/law firms, may/are permitted to collect, use, disclose and/or process my Personal Information for one or more of the above Purposes; and
- (c) my Personal Information may/can be disclosed by any of the Insurers and/or GIA to their third party service providers or agents(Including their lawyers/law firms), which may be sited outside of Singapore, for one or more of the above Purposes.
- (d) my Personal Information will also be collected and used to compile claims history for the purpose of fraud detection, investigation and management in present and all future claims.
- (e) the information so collected under (d) above may be shared / disclosed:
 - (i) to all insurers and/or any other third parties that assist in evaluating, investigating, controlling or managing fraud, regulators, law enforcement and government agencies as reasonably required for the purposes stated, or
 - (ii) for complying with requirements under any regulations, laws or court orders.

Policyholder's Signature
Date & Time:

12/10/2019

Driver's Signature
(If driver is not the policyholder)
Date & Time:

Reporting Centre Personnel's Signature
Name:
NRIC/FIN No.:



Sketch Plan Pg. 2

Date of accident: 11/10/2019 Time: 1453 hrs Location: Junction of River Valley and Zion Road
 My Vehicle A: SMA 478 X Vehicle B: SLM 8134J Vehicle C: NA

SKETCH PLAN

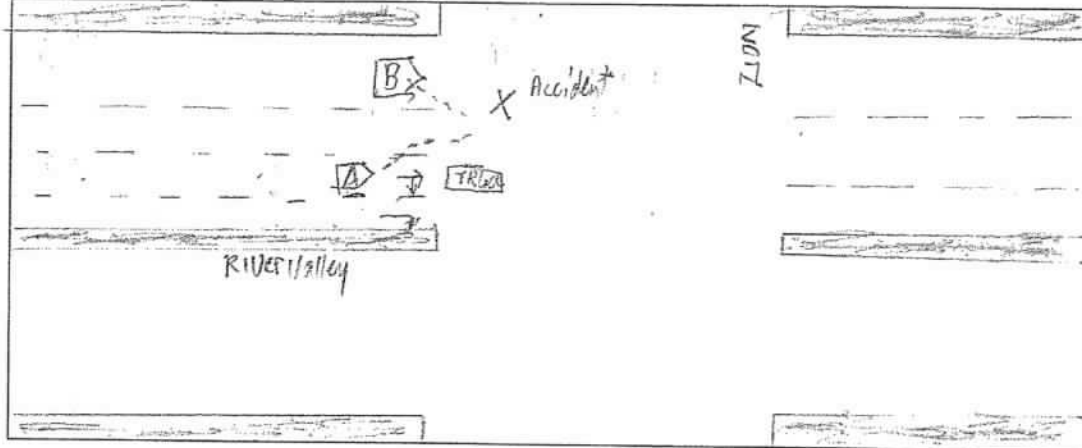

DESCRIBE CIRCUMSTANCES OF THE ACCIDENT

Veh A was at lane 2 changing to lane 3, signal my intention to change lane, check blind spot, lane clear and initiated my action. As Veh B already in lane 2, Veh B initiated a lane change from lane 3. This have caused Veh A to collide into Veh B right side. Both Veh stopped at the side of the road after the junction to inspect the car and exchange particulars.

Upon checking my carcam, Veh B initiate a lane change without signalling and did a lane change at a crossroad junction.

☐ Claim OD/TP at Ah Lim Motor ☒ Claim OD/TP at other workshop ☐ Reporting Only

Remarks: Please forward a copy of my efile accident report to:

My workshop:

Email address:

& myself:

Email address: shbsab@outlook.com

Note: Please take note that your insurer have 14 days timeframe for you to submit own damage claim under your own policy. Kindly check with your own insurer for more information.

DECLARATION

I/We declare the foregoing particulars are true in every respect.

Policyholder's Signature

Date & Time: 12/10/2019

Driver's Signature

(If driver is not the policyholder)

Date & Time:

Reporting Centre Personnel's Signature

Name:

NRIC/FIN No.:



AH LIM MOTOR COMPANY



Contact us at
 Hotline: (65) 6532 2888
 E-mail: CustomerService@DirectAsia.com

CERTIFICATE OF INSURANCE

Motor Vehicles (Third-Party Risks and Compensation) Act (Chapter 189) (Singapore) (the "Act")
 Motor Vehicles (Third-Party Risks and Compensation) Rules, 1960 (Singapore)
 Road Transport Act, 1987 (Malaysia)
 Motor Vehicles (Third-Party Risks) Rules, 1959 (Malaysia)

This document forms part of your contract with us and should be read together with your Policy Schedule and your Policy Details. Do let us know if any of the details shown here need to be amended or updated.

Certificate No.	: MT/00618855
Type of Coverage / Driver Plan	: Car Comprehensive (Value Plus Plan)
1) Vehicle Registration No.	: SMA478X
Chassis No.	: VF3MRHNYWJS105300
2) Name of Policy Holder	: SHAIK HAFIZ BIN SH ABDELLAH BAMADHAJ
3) Effective Date / Time of Commencement of Insurance for the Purpose of the Act	: 25/05/2019 00:00
4) Date/Time of Expiry of Insurance	: 24/05/2020 23:59
5) Persons or Classes of Persons Entitled to Drive	
(a) Any named person under the policy who is driving on the Policyholder's permission.	
(b) Any authorised person, provided such person is aged 30 and above and holds a valid driving licence of 2 years or more, who is driving on the Policyholder's permission	
The person driving must have a valid driving licence to drive in Singapore and must not be under suspension or disqualification from driving.	
6) Limitations as to use*	
Use only for private purposes, in accordance with the declared car usage stated on your Policy Schedule. The policy does not cover use for hire or reward, tuition, driving test, racing, pace-making, reliability trials, speed tests, the carriage of goods for payment or for any purpose in connection with the motor trade business. Private car-pooling arrangements where you commute with passengers and split the fuel expense is covered under the standard policy. Grab Hitch will only be covered if this is the declared usage stated on your Policy Schedule. Only two rides are permitted a day. Other forms of commercial car-pooling or any ride hailing services (e.g. Grab, Go-Jek etc.) are not allowed.	
*Limitations rendered Inoperative by Section 8 of the Act and Section 95 of the Road Transport Act, 1987 (Malaysia), are not to be included under this heading.	
Sum Insured	: Market Value
Own Damage Excess	: S\$ 800.00 (before any applicable GST)
Windscreen Excess	: S\$ 100.00 (before any applicable GST)
Choice of workshop	: DirectAsia approved workshops
Finance company / Hire Purchase	:
Main driver	: SHAIK HAFIZ BIN SH ABDELLAH BAMADHAJ
Named driver	: None
Important Note: This policy does not cover the Policyholder/drivers below the age of 30 and Policyholder/drivers who hold a valid driving licence of less than 2 years with the exception of the main/named drivers above.	

I/We hereby certify that the Policy to which this Certificate relates is issued in accordance with the provisions of the Motor Vehicles (Third-Party Risks and Compensation) Act (Chapter 189) and the Road Transport Act, 1987 (Malaysia).

Issued on: 15/04/2019

Direct Asia Insurance (Singapore) Pte. Ltd.

Edip Okur (Chief Underwriting Officer)

Direct Asia Insurance (Singapore) Pte Ltd
 20 Anson Road #08-01 Twenty Anson Singapore 079912
 www.DirectAsia.com

Certificate of Insurance 2019-2020

AUTOFRANCE

(A Division of Vantage Automotive Limited)

Business Registration No. 52907220C GST Registration No. M2-0000551-1

305 Alexandra Road

159942, Singapore

Tel : 6376 2288

Fax : 6477 7373

Steve (LKK)

WHL PajL 22/10/19, 3:30pm

3 dy AF 1/10/19

GST Registration No. M2-0000551-1

ESTIMATE

LKK Auto Consultants

the Repairer of the vehicle

- To resurvey before/after repair
- To display damaged parts
- Parts prices are subject to change
- Third party survey is on a "V. Justice" basis
- No illegal modification(s) is allowed
- Supplementary item(s) must be approved and is subject to final approval from insurance Company

Acknowledged by Repairer

Signature:

Date:

Estimate No. : BP 4393
Date Estimated : 21/10/2019
Prepared By : Andy Ooi Lee Keong

Page No. : 1 of 1

- ESTIMATE REPAIR FOR -

Shaik Hafiz Bin Sh Abdellah Bamadha
Blk 504B Yishun Street 51
#13-112

Singapore 782504

- ACCOUNT - 5749

NTUC Income Insurance Co-operative Limited
75 Bras Basah Rd
NTUC Income Centre
Singapore 189557

REGN. NO.	CHASSIS NO.	REGN. DATE	MODEL	MILEAGE
SMA478X	VF3MRHNYWJS105300	25/05/2018	3008 1.2 Active	0

DESCRIPTION

TO CONDUCT TP CLAIM-NTUC INCOME AGAINST SLM8134J. DOA 11/10/2019.

VALUE

0.00

SUNDRIES

30 150.00

LABOUR TO REMOVE, REPLACE, REPAIR, REALIGN FRONT BUMPER, FRONT SPORT RIM LH, FRONT FENDER LH AND ALL AFFECTED AREA. 600

600 1,800.00

LABOUR TO PUTTY AND RESPRAY FRONT BUMPER, FRONT FENDER LH, AND ALL AFFECTED AREA. 1200

1200 1,200.00

COMPUTERISED 4 WHEEL ALIGNMENT

300.00

TYRE REMOVAL, FITMENT & BALANCING, EACH WHEEL \$40 (NETT)

40.00

TO CONDUCT ECU PROGRAMMING CHECK & CLEAR FAULT CODES, RESTORE ALL PROGRAMME MODULE. (NETT)

600.00

Total Labour 1: 4,090.00

PART NUMBER	DESCRIPTION	QTY	PRICE	DISC	VALUE
98252889XT	WING MOULDING LH / CUT	1	200.00	10.00	180.00
	FRONT SPORT RIM LH / CUT	1	650.00	10.00	585.00
	VALVE SENSOR LH / MK	1	180.00	10.00	162.00

Total Parts : 927.00

Customer Name & Signature / Company Stamp

Date

Labour 1 : 4,090.00

Parts : 927.00

Labour 2 : 0.00

Excess : 0.00

Total GST @ 7% : 351.19

Grand Total : 5,368.19

The above estimates are base on visual inspection and it is possible that further materials and labour may be required upon dismantling. Should this occur, we will submit supplementary quotation for further approval. This estimate is valid for a period of 30 days only.

Veron Chen (LKKAUTO)

From: Chua Syahirul Syazwani Irwan <syazwanichua@simedarby.com.sg>
Sent: Tuesday, 26 November 2019 11:51 AM
To: Veron Chen (LKKAUTO)
Cc: Liu Chun Cheong; Andy Ooi Lee Keong; Katherine Chong; Simon Koh Eng Aun
Subject: RE: SMA 478X-DOA: 11/10/2019

Dear Veron,

Vehicle is still with owner and not repaired yet.
Liability is not clear.
We are still waiting for the police investigation results.

Best regards,

Chua Syasya

Customer Service Advisor (Body & Paint)

VANTAGE AUTOMOTIVE

305 Alexandra Road

Vantage Automotive Centre

Singapore 159942

Regent Motors Limited (FORD)

AutoFrance (PEUGEOT)

DID: +65 6477 7409

HP : +65 9278 2710

Email: syazwanichua@simedarby.com.sg



From: Veron Chen (LKKAUTO) [mailto:veronchen@lkkauto.com]
Sent: Tuesday, November 26, 2019 11:48 AM
To: Chua Syahirul Syazwani Irwan <syazwanichua@simedarby.com.sg>
Cc: Liu Chun Cheong <liu.chun.cheong@simedarby.com.sg>; Andy Ooi Lee Keong <andy.ooi.leekeong@simedarby.com.sg>; Katherine Chong <katherine.chong@simedarby.com.sg>; Simon Koh Eng Aun <simon.koh.engaun@simedarby.com.sg>
Subject: RE: SMA 478X-DOA: 11/10/2019

Dear Syasya,

Can finalise?

Best Regards,

Veron Chen | Case Handler

LKK Auto Consultants Pte Ltd

Phone: 6256-3561 | email :sur@lkkauto.com | fax: 6256-4315

From: Chua Syahirul Syazwani Irwan <syazwanichua@simedarby.com.sg>
Sent: Thursday, 7 November 2019 4:27 PM
To: Veron Chen (LKKAUTO) <veronchen@lkkauto.com>
Cc: Liu Chun Cheong <liu.chun.cheong@simedarby.com.sg>; Andy Ooi Lee Keong <andy.ooi.leekeong@simedarby.com.sg>; Katherine Chong <katherine.chong@simedarby.com.sg>; Simon Koh Eng Aun <simon.koh.engaun@simedarby.com.sg>
Subject: RE: SMA 478X-DOA: 11/10/2019

Dear Veron,

Vehicle is still with owner and not repaired yet.
Liability is not clear.
We are still waiting for the police investigation results.

Best regards,

Chua Syasya

Customer Service Advisor (Body & Paint)

VANTAGE AUTOMOTIVE

305 Alexandra Road

Vantage Automotive Centre

Singapore 159942

Regent Motors Limited (FORD)

AutoFrance (PEUGEOT)

DID: +65 6477 7409

HP : +65 9278 2710

Email: syazwanichua@simedarby.com.sg



From: Veron Chen (LKKAUTO) [<mailto:veronchen@lkkauto.com>]
Sent: Tuesday, November 05, 2019 11:53 AM
To: Chua Syahirul Syazwani Irwan <syazwanichua@simedarby.com.sg>
Cc: Liu Chun Cheong <liu.chun.cheong@simedarby.com.sg>; Andy Ooi Lee Keong <andy.ooi.leekeong@simedarby.com.sg>; Katherine Chong <katherine.chong@simedarby.com.sg>; Simon Koh Eng Aun <simon.koh.engaun@simedarby.com.sg>
Subject: SMA 478X-DOA: 11/10/2019

Dear Syazwani,

WITHOUT PREJUDICE

Kindly advise vehicle status.

If vehicle has been repaired, please finalize with us.

Best Regards,

Veron Chen | Case Handler

LKK Auto Consultants Pte Ltd

Phone: 6256-3561 | email :sur@lkkauto.com | fax: 6256-4315

Blk 51, Paya Ubi Industrial Park, Ubi Avenue 1, #02-25 | S(408933)

Veron Chen (LKKAUTO)

From: Chua Syahirul Syazwani Irwan <syazwanichua@simedarby.com.sg>
Sent: Thursday, 7 November 2019 4:27 PM
To: Veron Chen (LKKAUTO)
Cc: Liu Chun Cheong; Andy Ooi Lee Keong; Katherine Chong; Simon Koh Eng Aun
Subject: RE: SMA 478X-DOA: 11/10/2019

Dear Veron,

Vehicle is still with owner and not repaired yet.
Liability is not clear.
We are still waiting for the police investigation results.

Best regards,

Chua Syasya

Customer Service Advisor (Body & Paint)

VANTAGE AUTOMOTIVE

305 Alexandra Road

Vantage Automotive Centre

Singapore 159942

Regent Motors Limited (FORD)

AutoFrance (PEUGEOT)

DID: +65 6477 7409

HP : +65 9278 2710

Email: syazwanichua@simedarby.com.sg



From: Veron Chen (LKKAUTO) [mailto:veronchen@lkkauto.com]
Sent: Tuesday, November 05, 2019 11:53 AM
To: Chua Syahirul Syazwani Irwan <syazwanichua@simedarby.com.sg>
Cc: Liu Chun Cheong <liu.chun.cheong@simedarby.com.sg>; Andy Ooi Lee Keong <andy.ooi.leekeong@simedarby.com.sg>; Katherine Chong <katherine.chong@simedarby.com.sg>; Simon Koh Eng Aun <simon.koh.engaun@simedarby.com.sg>
Subject: SMA 478X-DOA: 11/10/2019

Dear Syazwani,

WITHOUT PREJUDICE

Kindly advise vehicle status.

If vehicle has been repaired, please finalize with us.

Best Regards,

Veron Chen | Case Handler

LKK Auto Consultants Pte Ltd

Phone: 6256-3561 | email :sur@lkkauto.com | fax: 6256-4315

Blk 51, Paya Ubi Industrial Park, Ubi Avenue 1, #02-25 | S(408933)



LKK Auto Consultants Pte Ltd

51 Ubi Ave 1 #01-25 Paya Ubi Industrial Park, Singapore 408933

TEL: 6256 3561 FAX: 6256 4315

Reg. No: 199607198R GST Reg. No. 19-9607198-R

DAMAGE ASSESSMENT REPORT

NTUC INCOME INSURANCE CO-OPERATIVE LTD
73 BRAS BASAH ROAD
#05-01 NTUC TRADE UNION HOUSESINGAPORE
189556

Ref: CS/INC19018687/Evd3e2

Date: 09-12-2019



ATTN : HELENA

Code: INC

1. Policy Particulars :- THIRD PARTY CLAIM

Insured Veh.	SLM 8134J	Veh. Inspected	SMA 478X
Policy No.		Coverage (\$)	0.00
Claim No.	MT/1066828-002	Excess (\$)	0.00
Assign From	THERESA VIMALA	Assign Date	22/10/2019

2. Vehicle Particulars & Condition

Make & Model	PEUGEOT 3008	c.c	1199
Engine No.	HIDDEN	Year of Reg.	2018
Chassis No.	VF3MRHNYWJS105300	Colour	GREY
Odometer	28364 KM	Steering	IN ORDER
Brakes	IN ORDER	Modification	SPORTS RIM
General	GOOD		

3. Conditions of Tyres

	Size	Make	Balance
R/H Front Tyre	215/65 R17	MICHELIN	5 mm
L/H Front Tyre	215/65 R17	MICHELIN	5 mm
R/H Rear Tyre	215/65 R17	MICHELIN	5 mm
L/H Rear Tyre	215/65 R17	MICHELIN	5 mm

4. Description of Damages

THE VEHICLE SUSTAINED DAMAGES AT THE N/S FRONT PORTION. DAMAGES SEE DETAILS.

5. General Information

Accident Date	11/10/2019	Inspect Date / Time	22/10/2019 (03:32 PM)
Survey held at	VANTAGE AUTOMOTIVE LTD 305 ALEXANDRA ROAD SINGAPORE 155942		

5a. Remarks

A)THE VEHICLE HAS NOT SEND IN FOR REPAIRS. B)THE INSPECTION WAS CONDUCTED ON A"WITHOUT PREJUDICE" BASIS. C)IN ACCORDANCE TO YOUR INSTRUCTIONS, WE HAVE NOT AUTHORISED REPAIRS.
--

5b. Estimate Days of Repair

ESTIMATED NORMAL PERIOD FOR REPAIR:	3 Working Days
-------------------------------------	----------------



LKK Auto Consultants Pte Ltd

51 Ubi Ave 1 #01-25 Paya Ubi Industrial Park, Singapore 408933

TEL: 6256 3561 FAX: 6256 4315

Reg. No: 199607198R GST Reg. No. 19-9607198-R

Page No.:1 of 1

ADJUSTMENT ON REPAIR COST FOR VEHICLE NO. SMA 478X

Qty	Description of Parts	Condition	Estimate By Workshop (\$)	Our Adjusted (\$)
REPLACEMENT OF PARTS				
1	SUNDRIES (SN)	NECESSARY	150.00	30.00
1	WING MOULDING LH (SN)	CUT	180.00	180.00
1	FRONT SPORT RIM LH (SN)	CUT	585.00	585.00
1	VALVE SENSOR LH (SN)	NECESSARY	162.00	162.00
1	FRONT BUMPER LOWER LH (SN) (NPA)	CUT	-	-
			1,077.00	957.00
LABOUR				
	LABOUR TO REMOVE, REPLACE, REPAIR, REALIGN FRONT BUMPER, FRONT SPORT RIM LH, FRONT FENDER LH AND ALL AFFECTED AREA.		1,800.00	600.00
	LABOUR TO PUTTY AND RESPRAY FRONT BUMPER, FRONT FENDER LH, AND ALL AFFECTED AREA.		1,200.00	1,200.00
	COMPUTERISED 4 WHEEL ALIGNMENT.		300.00	300.00
	TYRE REMOVAL, FITMENT & BALANCING, EACH WHEEL @40.		40.00	40.00
	TO CONDUCT ECU PROGRAMMING CHECK & CLEAR FAULT CODES, RESTORE ALL PROGRAMME MODULE.		600.00	600.00
			3,940.00	2,740.00
GRAND TOTAL			5,017.00	3,697.00
RECOMMENDED COST OF REPAIRS (REPAIR COST NOT CONCLUDE)				3,697.00

Report Ref No. CS/INC19018687/Evd3e2

CHEN TSUE YEE

Automotive Assessor

K.K.LAU CPT(RET)

BEng(Hons), B.Bus, MBA, PEng, PE,
MInstAEA, MASME, MIRTE

REGD Auto Consultant-SAE, Licensed Appraiser

DISCLAIMER OF LIABILITY TO THIRD PARTIES:- This Report is made solely for the use and benefit of the Client named on the front page of this Report.

No liability of responsibility whatsoever, in contract or tort, is accepted to any third party who may rely on the Report wholly or in part. Any third party acting or relying on this Report, in whole or in part, does so at his or her own risk.