

12/00/00

ANS. REC. BY:

REP:

81 AR 19018638 / 11-23-02

Special Instruction:

Surveyor: Nicks

ASSIGNMENT (Office)

From (Person): Ivy Reffila of AGI Date/Time: 22/10/14 @ 11:20am

Estimated Cost: Bill to:

OD (IP) WS / TP RES / OD RES / EVA / INV / MV / CS

To Inspect Vehicle No: SJN 3540X Insured: SJQ 5131P
at Workshop m/s Asia Motorsports. Tel: 9450 7920
of 15 Kaki Bukit Road 1 # 01-05/53

Policy No: Claim No: C10004359 / JM

Sum Insured: Excess:

Make of Veh: D.O.A. 19/10/2014
(Client's Record)

CA / REV / REP. / REV 24 HRS

H.O.D. Endowment:

Date/Time: 11:46am @ 22/10/14 Person Contacted: Eileen Vehicle: IN / OUT

Date/Time	Action/Instruction	Estimated
	SJN 3540X - NA / INC 140 18 545 / 24	DA 19/10/2014
	SJQ 5131P - NA / INC 1916545 / 24	D.O.A. 19/10/2014

ASS. REC. BY:

REF:

AGI



From

Date

Estimated Cost:

OD / TP / WS / TP RES / OD RES / EVA / INV / MV

To inspect Vehicle No:

S J N 3540X

at Workshop m/s

ASIE

of

Insured:

Policy No.

Claims No.

Sum Insured:

Excess:

(Client's Record)

Make of Veh:

(Policy Condition)

 Remark: The veh had commenced its
repair at the time of inspection.

Bal. or Market Value:

30k.

IDAC Accident Rpt:

Consistent? : Yes or No

GIA / PR Seen:

Consistent? : Yes or No

Est. Repairs:

6

days

Res.: Yes or No

Lum Sum:

20

%

3 Val.: Yes or No

CA / REV / REP. / 24 HRS

LTA 13393

Vehicle: IN / OUT

Date:

Person Contacted:

Kyrus Zuber

Date / Time

Action / Instruction

coe 31-1-2024 LTA 13393

28/10/19 4/5 @ GAOO Confirmed w. the AH (avg (red: 949319: 57%))

RECEIVED 1 OCT 2019

Date/Time, File Pass to?

☐ : Prel. Report

1)

☐ : Final Report

Date/Time, File Return to?

2)

Report Format:

Email: SMO / MJD: 12

Days Of Repair:

Resurvey No. of Trip:

Add Fee:

☐ : Site Insp (\$☐ : Interview (\$☐ : Tech. Insp (\$☐ : Misc. (\$

Survey Fee:

Transportation:

S + RS \$

Phone:

Other:

Page:

450

Singapore

239924

budgetdirect.com.sg

This email is sent by Auto & General (SEA) Services Pte. Limited or a related body corporate (Auto & General) and is for the intended addressee. The views expressed in this email and attachments (email) reflect the views of the stated author but may not reflect views of Auto & General. This email is confidential and subject to copyright. It may be privileged. If you are not the intended addressee, confidentiality and privilege have not been waived and any use, interference with, or disclosure of this email is unauthorised.

From: Asia Motorsports Solution Pte Ltd <asiamotorsports@hotmail.com>

Sent: Tuesday, 22 October 2019 10:58 AM

To: Ivy Ratilla <ivy.r@budgetdirect.com.sg>; Claims <claims@budgetdirect.com.sg>; Customer Care <help@budgetdirect.com.sg>

Cc: Julie Mangubat <julie.m@budgetdirect.com.sg>

Subject: Re: ACCIDENT INVOLVING SJN 3540 X & SJQ 5131 P ON 19 OCTOBER 2019 - APPOINTMENT OF LKK AUTO CONSULTANTS PTE LTD (MARCUS CHUA) AS SINGLE JOINT EXPERT

Your Ref:

Our Ref: SJN 3540 X

22 October 2019

Auto & General Insurance (Singapore) Pte. Limited

190 Clemenceau Avenue

#03-01

Singapore Shopping Centre

Singapore 239924

Attn: Claims Department

PROPERTY CLAIM

(WITHOUT PREJUDICE

TO: Any Personal Injury

Claims)

Via Email

Dear Sir/Mdm,

ACCIDENT INVOLVING SJN 3540 X & SJQ 5131 P ON 19 OCTOBER 2019 - APPOINTMENT OF LKK AUTO CONSULTANTS PTE LTD (MARCUS CHUA) AS SINGLE JOINT EXPERT

Thank you so much for your reply dated 22 October 2019. We are pleased to inform you that we are agreeable to your selection of **LKK Auto Consultants Pte Ltd (Marcus Chua)** as the Single Joint Expert.

In compliance with the New State Courts Practice Directions, we shall await your kind office to instruct **LKK Auto Consultants Pte Ltd (Marcus Chua)** (as the Single Joint Expert) to attend to the pre-repair survey of our client's damaged vehicle at our premise at **15 Kaki Bukit Road 4 #01-05/53 Bartley Biz Centre Singapore 417808**.

We seek your assistance in arranging for the pre-repair survey by **24 October 2019 (Thursday), 1100H** so that we can commence repair on our client's damaged vehicle as soon as possible and expedite the return of the vehicle to our client.

Thank you and we hope to hear from you soonest.

Regards,

Asia Motorsports Solution Pte Ltd

6745 3811

6746 5110 (fax)

asiamotorsports@hotmail.com

*Please note that **with effect from 1st June 2019**, we have shifted to and are now operating from the following address:

37A Everitt Road

Singapore 428586

Kindly update your records accordingly and send all future correspondence to the new address above please.

From: Asia Motorsports Solution Pte Ltd <asiamotorsports@hotmail.com>

Sent: Monday, 21 October 2019 5:13 PM

To: Claims <claims@budgetdirect.com.sg>; Customer Care <help@budgetdirect.com.sg>

Subject: NOTICE OF ACCIDENT: ACCIDENT INVOLVING SJN 3540 X & SJQ 5131 P ON 19 OCTOBER 2019

Your Ref:

Our Ref: SJN 3540 X

21 Oct 2019

Auto & General Insurance (Singapore) Pte. Limited

190 Clemenceau Avenue

#03-01

Singapore Shopping Centre

Singapore 239924

Attn: Claims Department

PROPERTY CLAIM

(WITHOUT PREJUDICE

TO: Any Personal Injury

Claims)

Via Email

Dear Sir/Mdm,

NOTICE OF ACCIDENT: ACCIDENT INVOLVING SJN 3540 X & SJQ 5131 P ON 19 OCTOBER 2019

We are instructed to notify you of a road traffic accident on **19 October 2019** at about **2320H** at **Clementi Ave 2** involving our client's vehicle registration number **SJN 3540 X** and vehicle registration number **SJQ 5131 P** driven by your insured at the material time.

As a result of the accident, our client's vehicle has been damaged. Before our client/we proceed to repair the damaged vehicle, please let us know within **2 working days** of your receipt of this notice and your proposed list of 10 recommended motor surveyors for our appointment.

Kindly note that if we do not hear from you by **23 October 2019 (Wednesday), 1730H**, we will be forwarding **our proposed list of 10 motor surveyors** for your appointment, in accordance to the new regulations.

Thank you and we hope to hear from you soonest.

Regards,

Asia Motorsports Solution Pte Ltd

37A Everitt Road

Singapore 428586

6745 3811

6746 5110 (fax)

asiamotorsports@hotmail.com

This email is sent by Auto & General (SEA) Services Pte. Limited or a related body corporate (Auto & General) and is for the intended addressee. The views expressed in this email and attachments (email) reflect the views of the stated author but may not reflect views of Auto & General. This email is confidential and subject to copyright. It may be privileged. If you are not the intended addressee, confidentiality and privilege have not been waived and any use, interference with, or disclosure of this email is unauthorised.

This email is sent by Auto & General (SEA) Services Pte. Limited or a related body corporate (Auto & General) and is for the intended addressee. The views expressed in this email and attachments (email) reflect the views of the stated author but may not reflect views of Auto & General. This email is confidential and subject to copyright. It may be privileged. If you are not the intended addressee, confidentiality and privilege have not been waived and any use, interference with, or disclosure of this email is unauthorised.



[Advanced Search](#)
[Home](#) » [Used Cars](#) » [Gen Y Automobile](#) » [Toyota Wish 1.8A X \(COE till 03/2024\)](#)

Toyota Wish 1.8A X (COE till 03/2024)

[Overview](#) - [Financial](#) - [Insurance](#) - [Accessories](#) - [Similar](#) - [Research](#) - [Photos](#) - [Map](#)

Price	\$36,800		
Depreciation	\$8,290 /yr	Reg Date	30-Mar-2009 (4yrs 5mths 7days COE left)
Mileage	N.A.	Manufactured	2008
Road Tax	\$972 /yr	Transmission	Auto
Dereg Value	\$14,655 as of today (change)	OMV	\$22,167
COE	\$16,509	ARF	\$22,167
Engine Cap	1,794 cc	Power	97.0 kW (130 bhp)
Curb Weight	1,300 kg	No. of Owners	3
Type of Vehicle	MPV		

Features

1.8L 16 Valves VVT-i DOHC Engine, 132Bhp, Smooth Super 4 Speed ECT Steptronic Auto, Dual Airbags, ABS, Digital Auto Climate Control Aircon, Etc. View specs of the [Toyota Wish](#)

Accessories

Sports Rims, Factory Fitted Audio System, Reverse Sensors, Electrical Retractable Side Mirrors, Upholstery Leather Seats, Etc.

Description

Loan Available! Optional For 5 Or 10 Years COE Renewal. 1 Years Extended Engine And Gearbox Warranty! Engine And Gearbox (Great). Exterior (Free Respray). Interior (Great). Undercarriage (Great). Trade In Welcome. Call Our Friendly Sales Consultant Today To View And Purchase It! Depreciation Is Even Cheaper, Do Not Miss, Call For Appointment For A Test Drive Now Before The Car Is Gone.

Category

COE Car

Status

Available

Resources



Car Valuation - Free

Find out the market value of your existing car for free. [Get started](#)



Vehicle Evaluation

Afraid of lemons? Request to have this car evaluated professionally. [Find out more](#)



Location Map

[Shortlist](#)
[Compare](#)
[Add note](#)
[Report Error](#)
[More Actions](#)

Seller Information

Company	Gen Y Automobile	
	<ul style="list-style-type: none"> • dealer's pricelist • 16 vehs sold 27 vehs available 	
Address	18 Sin Ming Lane #05-08	
	Search cars nearby this location	
Location	Midwest City	
Contact Person(s)	Scott	91894999
	Clement	91857672

[> Back to OneMotoring](#)**Enquire PARF/COE Rebate for Registered Vehicle****Vehicle Owner Particulars**

Owner ID Type: Company

Owner ID: 555D

Vehicle Details

Vehicle No.: SJN3540X

Vehicle to be Exported: No

Intended Deregistration Date: 22 Oct 2019

Vehicle Make: TOYOTA

Vehicle Model: WISH 1.8 AUTO

Primary Colour: Blue

Manufacturing Year: 2008

Engine No.: 1ZZ3222253

Chassis No.: JTDER12W303001662

Maximum Power Output: 97.0 kW (130 bhp)

Open Market Value: \$18,803.00

Original Registration Date: 12 Feb 2009

First Registration Date: 12 Feb 2009

Transfer Count: 7

Actual ARF Paid: \$18,803.00

Intended PARF Rebate Details

PARF Eligibility: Forfeited

PARF Eligibility Expiry Date: -

PARF Rebate Amount: \$0.00

Intended COE Rebate Details

COE Expiry Date: 31 Jan 2024

COE Category: B - Car (1601cc & above)

COE Period(Years): 5

PQP Paid: \$15,668.00

COE Rebate Amount: \$13,393.00

Total Rebate Amount: \$13,393.00**Message**

Please note that the 5-year COE for this vehicle cannot be further renewed. The vehicle must be de-registered upon COE expiry or when the vehicle reaches its statutory lifespan (if applicable), whichever is earlier.

The information contained herein is correct as at 22 Oct 2019

SINGAPORE ACCIDENT STATEMENT

IMPORTANT NOTICE

1. Please report correctly the details of the accident to speed up the claims process.
2. This Form must be completed by the Policyholder and/or the Authorised Driver.
3. Information provided must be as truthful and accurate as possible. Any wilful misrepresentation or withholding of material facts may allow insurance companies to repudiate policy liability.
4. The issue and acceptance of this Form by insurance companies is not an admission of policy liability on the part of the insurance companies.
5. **Any false reporting may be referred to the Police for investigation.**
6. This report will be forwarded by the insurers of the GIA Records Management Centre established by the General Insurance Association of Singapore (GIA) for archiving and that copies of this report will, for a fee, be made available upon application by interested parties.
7. By the lodgement of this report to the insurers, you hereby consent to the archiving of this report at the centre and to copies of the report being made available aforesaid.

ACCIDENT STATEMENT

Date Of Report	21/10/2019 14:22
Date Of Accident	19/10/2019 23:20
Exact Location Of Accident	CLEMENTI AVE 2
Country/State of Loss	SINGAPORE

DETAILS OF OWN VEHICLE

Vehicle Registration Number	SJN3540X
Insured/Policyholder	
Name Of Registered Owner	LEVIN RENTAL PTE LTD
Co Reg No	201935555D
Email Address	NOEMAIL
Mobile Phone No	(LOCAL) +65-88121318
Alternative Phone No	OFFICE-88121318

Vehicle Particulars

Manufacturer	TOYOTA
Model	WISH 1.8 AUTO
Exact Purpose for which vehicle was being used at time of accident	WORKING
Are you claiming under your own insurance policy for repair to your vehicle?	NO
If No, Please state action to be taken	THIRD PARTY
Vehicle Category	PRIVATE HIRE

Insurance Company

Name of Insurance Company	NTUC INCOME INSURANCE CO-OPERATIVE LTD
Type Of Coverage	THIRD PARTY FIRE AND/OR THEFT
Fleet Policy	YES
Policy Number	5107039355
Cover Note Number	

Driver

Name of Driver	MOHAMMAD FAIZAL BIN HASSAN
NRIC No	S7837255I
Date Of Birth	22/12/1978
Occupation	OUTDOOR
Date Of Driving Pass	05/07/2002
Driving Experience	17 YEARS AND 3 MONTHS
Gender	MALE
Mobile Number	(LOCAL) +65-90223565
Fax Number	
Contact Number	OFFICE-90223565
Email Address	NOEMAIL

Address	BLK 122D RIVERVALE DRIVE #16-450
Postcode	544122
Was driver an employee of the Insured's Company	NO
If No, Relationship of the Driver with the Insured	OTHER - HIRER
Vehicle Registration Number of Driver's Own Vehicle	-
	-
Insurance Company of Driver's Own Vehicle	-
	-
	-

General Information of the Accident

Type Of Accident	COLLISION - CHANGE/CROSS LANE
Weather Conditions	CLEAR
Road Surface	DRY

Other Information

Was any foreign vehicle involved in this accident?	NO
Number of vehicles (including own vehicle) involved in the accident	2
Was any body injured in the Accident?	YES
Was any injured conveyed to hospital by ambulance?	NO
Was any other material or property damaged?	YES
I have been approached by unknown person(s) soliciting/offering accident claims assistance.	NO
Number of Passengers (Including Driver)	2
Passenger 1	NAME: - GENDER: MALE

Details of Police Action

Was the accident reported to the police?	NO
If Yes, Please state which Police Station	
Was notice of intended Prosecution given?	NO
If Yes, against whom?	

Circumstances of Accident

ON STATED DATE AND TIME, I WAS TRAVELLING STRAIGHT ALONG THE STATED VENUE. VEHICLE B WAS ON 1ST LANE SUDDENLY CUT ONTO MY LANE AND HIT ONTO MY VEHICLE RIGHT PORTION.

Attachment(s)

Are accident photos available for attachment?	YES
Was there any video captured by Car Camera?	NO
Was there any audio recorded?	NO

DETAILS OF OTHER VEHICLE PROPERTY 1

Vehicle Registration Number	SJQ5131P
Vehicle Make/Model/Colour	
Details Of Properties	
Vehicle Category	PRIVATE CAR
Name of Driver	
NRIC/Passport Number	
Contact Number	97323633
Address	
Postcode	
Insurance Company Name	

Nature Of Damage

No. Of Passenger (Including Driver)

4

Passenger 1

NAME: :

GENDER: :

Passenger 2

NAME: :

GENDER: :

Passenger 3

NAME: :

GENDER: :

DETAILS OF INJURED PERSON 1

Name

MOHAMMAD FAIZAL BIN HASSAN

Approximate Age

Injuries Sustain

NECK & BACK

Injured person in which vehicle?

SJN3540X

Were seat belts worn?

YES

Was this injured conveyed to hospital by
ambulance?

NO

Address

Postcode

Accident Sketch Plan

SKETCH PLAN

IMPORTANT NOTICE

1. Please report correctly the details of the accident to speed up the claims process.
2. This Form must be completed by the Policyholder and/or the Authorised Driver.
3. Information provided must be as truthful and accurate as possible. Any wilful misrepresentation or withholding of material facts may allow insurance companies to repudiate policy liability.
4. The issue and acceptance of this Form by insurance companies is not an admission of policy liability on the part of the insurance companies.
5. Any false reporting may be referred to the Police for investigation.
6. The report will be forwarded by the insurers of the GIA Records Management Centre established by the General Insurance Association of Singapore (GIA) for archiving and that copies of this report will for a fee be made available upon application by interested parties.
7. By the lodgment of this report to the insurers, you hereby consent to the archiving of this report at the centre and to copies of the report being made available aforesaid.

8. Consent under the Personal Data Protection Act (PDPA)

I understand, acknowledge, agree and consent that:

- (a) My insurer, my workshop and the General Insurance Association of Singapore ("GIA") may/are permitted to collect, use, disclose and/or process my personal data/personal information set out in this [form] and any other personal information provided by me or possessed by my insurer (collectively the "Personal Information") and disclose and transfer such Personal Information to all insurer(s) who have insured vehicle(s) involved in this accident (all insurer(s) who have insured vehicle(s) involved in this accident shall be collectively referred to as the "Insurers"), the Insurers' lawyers/law firms, the Monetary Authority of Singapore and any relevant government agency/authority (such as the police), for the purpose(s) of:
 - (i) processing, handling and/or dealing with my claims including the settlement of the claims and any necessary investigations relating to the claims;
 - (ii) investigating the accident and/or my claims;
 - (iii) carrying out and/or dealing with my instructions or responding to any enquiries by me;
 - (iv) administering my claims (including the mailing of correspondence, statements, invoices, reports or notices to me, which could involve disclosure of certain personal data about me to bring about delivery of the same as well as on the external cover of envelopes/mail packages); and/or
 - (v) complying with applicable law in administering, processing, handling and/or dealing with my claims (collectively the "Purposes")
- (b) all insurer(s) who have insured vehicle(s) involved in this accident and the Insurers' lawyers/law firms, may/are permitted to collect, use, disclose and/or process my Personal Information for one or more of the above Purposes; and
- (c) my Personal Information may/can be disclosed by any of the Insurers and/or GIA to their third party service providers or agents (including their lawyers/law firms), which may be sited outside of Singapore, for one or more of the above Purposes;
- (d) my Personal Information will also be collected and used to compile claims history for the purpose of fraud detection, investigation and management in present and all future claims
- (e) the information so collected under (d) above may be shared / disclosed:
 - (i) to all insurers and/or any other third parties that assist in evaluating, investigating, controlling or managing fraud, regulators, law enforcement and government agencies as reasonably required for the purposes stated, or
 - (ii) for complying with requirements under any regulations, laws or court orders.

Policyholder's Signature
Date & Time:

Driver's Signature
(If driver is not the policyholder)
Date & Time:

Reporting Centre Personnel's Signature
Name:
NRIC/FIN No.:

Accident Sketch Plan

SKETCH PLAN

Refer to attached sketch plan

DESCRIBE CIRCUMSTANCES OF THE ACCIDENT

Refer to statement

DECLARATION

I/We declare the foregoing particulars are true in every respect.

Policyholder's Signature
Date & Time:

Driver's Signature
(If driver is not the policyholder)
Date & Time:

Reporting Centre Personnel's Signature
Name:
NRIC/FIN No.:

租车公司 HP88121318
司机 HP90223565

10/10/2019
23:20 PM
SIN
3540 X

CALTEX



Accident Sketch Plan

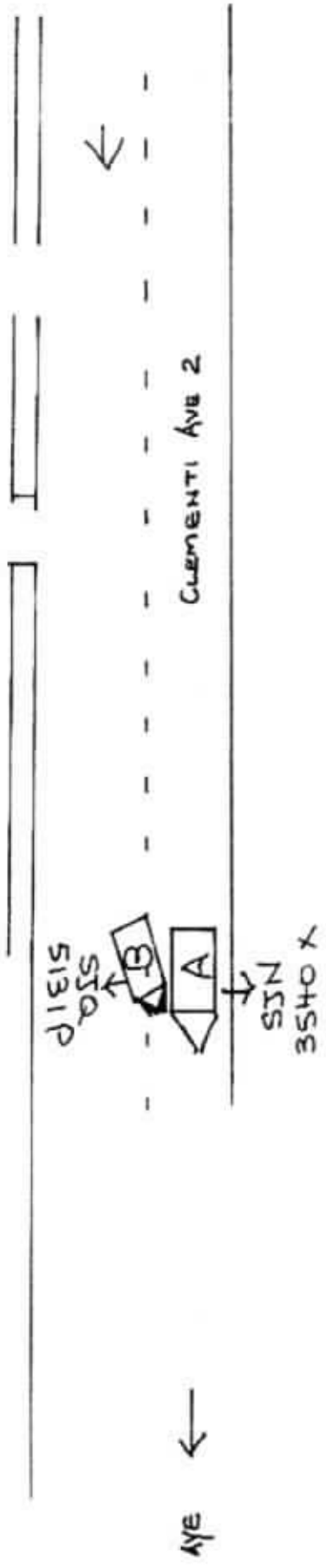

Printed by Gate 2/
#03-38/39/40
Premier@Kaki Bukit
Singapore 415875

Tel : (65) 6384 1996
Fax : (65) 6384 1996
Hotline : (65) 9691 0887
Email: techneatcarcare@yahoo.com.sg
Business Hour : 9am to 7pm(Mon to Sat)

Work Order:
Date

Service - Repair - Rim - Tyres - Battery - Balancing & Alignment

R001742
22.10.19 13:03

Factory Japan 2019.0.1 Copyright (c) 2018 Hunter Engineering : Toyota : Wish : E10 Series : ZNE10G

Front : Left

Actual	Before	Specified Range
-0°32'		-1°15' 0°15'
2°53'		2°20' 3°50'
0°58'		-0°05' 0°05'
12°55'		10°35' 12°05'
12°23'		9°20' 12°20'

Camber
Caster
Toe
SAI
Included Angle
Turning Angle Diff.

Front : Right

Actual	Before	Specified Range
-1°47'		-1°15' 0°15'
3°23'		2°20' 3°50'
-0°35'		-0°05' 0°05'
12°58'		10°35' 12°05'
11°12'		9°20' 12°20'

Front

Cross Camber
Cross Caster
Cross SAI
Total Toe
Cross Turn Diff.

Actual	Before	Specified Range
1°15'		-0°45' 0°45'
-0°30'		-0°45' 0°45'
-0°04'		
0°23'		-0°11' 0°11'

Rear : Left

Actual	Before	Specified Range
-1°31'		-2°00' -1°00'
0°02'		-0°02' 0°12'

Camber
Toe

Rear : Right

Actual	Before	Specified Range
-2°35'		-2°00' -1°00'
0°24'		-0°02' 0°12'

Rear

Cross Camber
Total Toe
Thrust Angle
Axle Offset

Actual	Before	Specified Range
1°03'		-0°30' 0°30'
0°26'		-0°03' 0°25'
-0°11'		
0mm		

8 Kaki Bukit Avenue
(Enter by Gate 2)
#03-38/39/40
Premier@Kaki Bukit
Singapore 415875

Tel : (65) 6384 1996
Fax : (65) 6384 1996
Hotline : (65) 9691 0887
Email: techneatcarcare@yahoo.com.sg
Business Hour : 9am to 7pm(Mon to Sat)

Service - Repair - Rim - Tyres - Battery - Balancing & Alignment

Work Order: R001743
Date: 26.10.19 15:11

Factory Japan 2019.0.1 Copyright (c) 2018 Hunter Engineering : Toyota : Wish : E10 Series : ZNE10G

Front : Left

Actual	Before	Specified Range
-0°38'		-1°15' 0°15'
2°50'		2°20' 3°50'
0°04'		-0°05' 0°05'
13°26'		10°35' 12°05'
12°48'		9°20' 12°20'

Camber

Caster

Toe

SAI

Included Angle
Turning Angle Diff.

Front : Right

Actual	Before	Specified Range
8°03'		-1°15' 0°15'
3°23'		2°20' 3°50'
0°02'		-0°05' 0°05'
11°29'		10°35' 12°05'
11°31'		9°20' 12°20'

Front

Cross Camber
Cross Caster
Cross SAI
Total Toe
Cross Turn Diff.

Actual	Before	Specified Range
-0°40'		-0°45' 0°45'
-0°33'		-0°45' 0°45'
1°58'		
0°06'		-0°11' 0°11'

Rear : Left

Actual	Before	Specified Range
-1°28'		-2°00' -1°00'
0°06'		-0°02' 0°12'

Camber
Toe

Rear : Right

Actual	Before	Specified Range
-2°38'		-2°00' -1°00'
0°22'		-0°02' 0°12'

Rear

Cross Camber
Total Toe
Thrust Angle
Axle Offset

Actual	Before	Specified Range
1°09'		-0°30' 0°30'
0°28'		-0°03' 0°25'
-0°08'		
0mm		

Submit to us

ASIA MOTORSPORTS SOLUTION PTE LTD

5 Jalan Masjid, #01-14, (Kembangan Court), Singapore 418924

H/P: 9622 0160 (SG Loo) // Tel: 6745 3811 // Fax: 6746 5110

Email: asiamotorsports@hotmail.com

Vehicle number: SJN3540X

Vehicle Made & Model: TOYOTA WISH

not Allowed
1/5 \$6800
6 day
to be attended

22/10/19

Qty List Items

Amount \$

- | | | |
|----------|---|--------|
| 1 | Front bumper | 566.10 |
| 2 | Front bumper side retainers - L/R @ 81.50 | |
| 1 set 30 | Front bumper clips @ 45.00 | |
| 1 | Front fender - RH | |
| 1 | Front fender signal lamp | |
| 1 | Front fender inner shield | |
| 1 set 45 | Front fender inner shield clips @ 45.00 | 45 |
| 1 | Front fender enclosure | |
| 1 | Front door - RH | |
| 1 | Front door side mirror | |
| 1 | Front door side mirror cover | |
| 1 | Front door glass outer moulding | |
| 1 | Front door glass run channel | |
| 1 | Front door glass insulation | |
| 1 | Front door checker | |
| 2 | Front door hinges @ 110.20 | |
| 1 | Rocker panel | |
| 1 | Front door w/strip | |
| 1 | Front shock absorber - RH | |
| 1 | Front shock absorber top mount | |
| 1 | Front lower arm | 699.10 |
| 1 | Front lower arm ball joint | |
| 1 | Front knuckle arm | |
| 1 | Front wheel hub | |
| 1 | Front wheel bearing | |
| 1 | Front anti roll bar | |
| 1 | Front anti roll bar link | |
| 1 | Front drive shaft | |
| 1 | Front steering rack assy | |
| 1 | Front steering rack cross member | |
| 1 | Front headlamp - RH | |

205	660.90	✓
0.5 set	163.00	IPC
per	45.00	✓
500/100	781.90	✓
11	58.85	X
70.11	181.62	✓
11	67.50	✓
11	89.60	X
500/100/100	1,257.60	✓
11	1,065.50	X
11	131.60	X
11	132.60	X
11	165.91	X
11	120.50	X
11	89.95	✓
11	220.40	✓
205/100/100	1,095.50	✓
11	142.60	✓
11	481.90	✓
11	161.50	X
500	720.60	✓
11	211.50	✓
11	561.90	✓
11	291.60	✓
11	131.60	✓
11	421.60	X
11	110.30	X
11	1,365.50	X
11	1,899.65	X
11	1,655.90	X
11	861.90	✓

Vehicle number: SJN3540X

Vehicle Made & Model: TOYOTA WISH

1 Washer tank

	111	191.60	X
Sub-total		15,537.58	
Less 25%		3,884.40	
Total List		11,653.19	

Special Nett Items

1 Front sport wheel - LH
1 Front tyre
1 set Front door black tape
1 set Front door visor ~~set~~
4 L Auto TX fluid

car/bel	550.00	✓
SW	350.00	X
1F	80.00	X
SW	300.00	60
11	120.00	X
Total Special Nett	1,400.00	

Labour charges

To check front electrical wiring
To remove, refix front undercarriage
To check wheel alignment
To respray undercoating
To respray painting and etc
Panel beating, cut, weld remove & replacing above parts

50.00	20
550.00	120
120.00	100
120.00	100
1,200.00	1000
1,200.00	800
Total Labour	3,240.00

ESTIMATE PARTS AND LABOUR GRAND TOTAL \$ 16,293.19

LKK Auto Consultants hence notify the Repairer of the following:

- To respray before/after spray painting
- To change damaged part(s) during resurvey
- All repairs will be subject to confirmation
- To be done on a "without prejudice" basis
- No claim for compensation is allowed
- Supplementary charges must be resurveyed and is subject to final approval from Insurance Company

Acknowledged by Repairer

Page 2 of 2 Signature:

2-7746.67
25%

2-5810.00

S.N-610.00

L-2140.00

8160.00

20%

6848



LKK Auto Consultants Pte Ltd

51 Ubi Ave 1 #01-25 Paya Ubi Industrial Park, Singapore 408933

TEL: 6256 3561 FAX: 6256 4315

Reg. No: 199607198R GST Reg. No. 19-9607198-R

Affiliated to Federation Internationale Des Experts En Automobile			
AUTO & GENERAL INSURANCE (S) PL		Ref : CS/AGI19018638/Utd3n2	
(BUDGET DIRECT INSURANCE) 190 CLEMENCEAU AVENUE #03-01 SINGAPORE SHOPPING CENTRESINGAPORE 239924		Date : 31-10-2019	
		Code : AGI	
1. Policy Particulars :- THIRD PARTY CLAIM			
Insured Veh.	SJQ 5131P	Veh. Inspected	SJN 3540X
Policy No.		Coverage (\$)	0.00
Claim No.	C10004359/JM	Excess (\$)	0.00
Assign From	IVY RATILLA	Assign Date	22/10/2019
2. Vehicle Particulars & Condition			
Make & Model	TOYOTA WISH (A)	c.c	1794
Engine No.	HIDDEN	Year of Reg.	2009
Chassis No.	JTDER12W303001662	Colour	BLUE
Odometer	287399	Steering	AFFECTED
Brakes	IN ORDER	Modification	SPORTS RIM
General	GOOD		
3. Conditions of Tyres			
	Size	Make	Balance
R/H Front Tyre	195/65 R15	NEXEN	6 mm
L/H Front Tyre	195/65 R15	NEXEN	6 mm
R/H Rear Tyre	195/65 R15	NEXEN	6 mm
L/H Rear Tyre	195/65 R15	NEXEN	6 mm
4. Description of Damages			
THE VEHICLE SUSTAINED DAMAGES AT THE O/S FRONT PORTION.THE UNDERCARRIAGE AFFECTED DUE TO COLLISION. DAMAGES SEE DETAILS.			
5. General Information			
Accident Date	19/10/2019	Inspection Date	22/10/2019
Survey held at	15 KAKI BUKIT RD 4# 01-53		
Repairer	ASIA MOTORSPORTS SOLUTION PTE LTD		
5a. Remarks			
A)THE INSPECTION WAS CONDUCTED ON A"WITHOUT PREJUDICE" BASIS. B)IN ACCORDANCE TO YOUR INSTRUCTIONS, WE HAVE NOT AUTHORISED REPAIRS.			
5b. Estimate Days of Repair			
ESTIMATED NORMAL PERIOD FOR REPAIR:		6 Working Days	



LKK Auto Consultants Pte Ltd

51 Ubi Ave 1 #01-25 Paya Ubi Industrial Park, Singapore 408933

TEL: 6256 3561 FAX: 6256 4315

Reg. No: 199607198R GST Reg. No. 19-9607198-R

Page No.: 1 of 2

ADJUSTMENT ON REPAIR COST FOR VEHICLE NO. SJN 3540X

Qty	Description of Parts	Condition	Estimate By Workshop (\$)	Our Adjusted (\$)
REPLACEMENT OF PARTS				
1	FRONT BUMPER	DISTORTED	660.90	566.10
2	FRONT BUMPER SIDE RETAINERS-L/R @\$81.50	O/S BENT	163.00	81.50
1	SET FRONT BUMPER CLIPS	NECESSARY	45.00	45.00
1	FRONT FENDER-RH	BADLY DENTED	781.90	781.90
1	FRONT FENDER SIGNAL LAMP	NOT NECESSARY	58.85	-
1	FRONT FENDER INNER SHIELD	TORN	181.62	181.62
1	SET FRONT FENDER INNER SHIELD CLIPS	NECESSARY	67.50	45.00
1	FRONT FENDER ENCLOSURE	NOT NECESSARY	89.60	-
1	FRONT DOOR-RH	BADLY DENTED / BENT	1,257.60	1,257.60
1	FRONT DOOR SIDE MIRROR	TO REPAIR SEE LABOUR	1,065.50	-
1	FRONT DOOR SIDE MIRROR COVER	TO REPAIR SEE LABOUR	131.60	-
1	FRONT DOOR GLASS OUTER MOULDING	NOT NECESSARY	132.60	-
1	FRONT DOOR GLASS RUN CHANNEL	NOT NECESSARY	165.91	-
1	FRONT DOOR GLASS INSULATION	NOT NECESSARY	120.50	-
1	FRONT DOOR CHECKER	TWISTED	89.95	89.95
2	FRONT DOOR HINGES @\$110.20	TWISTED	220.40	220.40
1	ROCKER PANEL	BADLY DENTED / CRACKED	1,095.50	1,095.50
1	FRONT DOOR W/STRIP	NECESSARY	142.60	142.60
1	FRONT SHOCK ABSORBER-RH	BENT	481.90	481.90
1	FRONT SHOCK ABSORBER TOP MOUNT	NOT NECESSARY	161.50	-
1	FRONT LOWER ARM	BUCKLED	720.60	699.10
1	FRONT LOWER ARM BALL JOINT	TWISTED	211.50	211.50
1	FRONT KNUCKLE ARM	BENT	561.90	561.90
1	FRONT WHEEL HUB	BENT	291.60	291.60
1	FRONT WHEEL BEARING	NECESSARY	131.60	131.60
1	FRONT ANTI ROLL BAR	NOT NECESSARY	421.60	-
1	FRONT ANTI ROLL BAR LINK	NOT NECESSARY	110.30	-
1	FRONT DRIVE SHAFT	NOT NECESSARY	1,365.50	-
1	FRONT STEERING RACK ASSY	SERVICEABLE	1,899.65	-
1	FRONT STEERING RACK CROSS MEMBER	NOT NECESSARY	1,655.90	-
1	FRONT HEADLAMP-RH	CRACKED	861.90	861.90

Report Ref No. CS/AGI19018638/Utd3n2



LKK Auto Consultants Pte Ltd

51 Ubi Ave 1 #01-25 Paya Ubi Industrial Park, Singapore 408933

TEL: 6256 3561 FAX: 6256 4315

Reg. No: 199607198R GST Reg. No. 19-9607198-R

Page No.2 of 2

Qty	Description of Parts	Condition	Estimate By Workshop (\$)	Our Adjusted (\$)
1	WASHER TANK	NOT NECESSARY	191.60	-
	LESS 25% DISCOUNT		-3,884.40	-1,936.67
			11,653.18	5,810.00
	SPECIAL NETT ITEMS			
1	FRONT SPORT WHEEL-LH (SN)	CUT / BENT	550.00	550.00
1	FRONT TYRE (SN)	SERVICEABLE	350.00	-
1	SET FRONT DOOR BLACK TAPE (SN)	NOT FITTED	80.00	-
1	SET FRONT DOOR VISOR (SN)	NECESSARY	300.00	60.00
1	4L AUTO TX FLUID (SN)	NOT NECESSARY	120.00	-
			1,400.00	610.00
	LABOUR			
	TO CHECK FRONT ELECTRICAL WIRING.		50.00	20.00
	TO REMOVE,REFIX FRONT UNDERCARRIAGE.		550.00	120.00
	TO CHECK WHEEL ALIGNMENT.		120.00	100.00
	TO RESPRAY UNDERCOATING.		120.00	100.00
	TO RESPRAY PAINTING AND ETC.		1,200.00	1,000.00
	PANEL BEATING,CUT,WELD REMOVE & REPLACING ABOVE PARTS.INCLUSIVE OF THE REPAIR OF FRONT DOOR SIDE MIRROR AND FRONT DOOR SIDE MIRROR COVER.		1,200.00	800.00
			3,240.00	2,140.00
GRAND TOTAL			16,293.18	8,560.00
RECOMMENDED COST OF LUMP SUM REPAIRS (TO ITS PRE-ACCIDENT CONDITION)				6,800.00

Report Ref No. CS/AGI19018638/Utd3n2

CHUA KANG SENG
 Licensed Appraiser

DISCLAIMER OF LIABILITY TO THIRD PARTIES:- This Report is made solely for the use and benefit of the Client named on the front page of this Report.

No liability of responsibility whatsoever, in contract or tort, is accepted to any third party who may rely on the Report wholly or in part. Any third party acting or relying on this Report, in whole or in part, does so at his or her own risk.