

**ELITE AUTOMOTIVE PTE LTD**

280 Woodlands Industrial Park E5, #01-17 Harvest @ Woodlands (S) 757322

Tel : 63397378/ 86606722 Fax: 63397475

Reg No: 201700196D GST Reg No: 201700196D

Date : 19/11/2019

OUR REF : TP/SKV 814Y/19

M/S : FWD SINGAPORE PTE LTD  
 6 TEMASEK BOULEVARD  
 #18-01 SUNTEC TOWER FOUR  
 SINGAPORE 038986

**Statement Of Claim On Veh No : SKV 814Y**  
**MODEL : KIA FORTE K3**

**LUMP SUM OF REPAIR****INCLUDING SUPPLY OF PARTS & LABOUR****PANEL BEATING & SPRAY PAINTING**

	<b>\$7,000.00</b>
<b>7%GST</b>	<b>\$490.00</b>
	<b><u>\$7,490.00</u></b>

**LOSS OF RENTAL (\$120 X 14DAYS)****\$1,680.00****\*PRE-REPAIR INSPECTION****\*INCLU WEEKEND****\*POST REPAIR****LTA SEARCH****\$2.00****TP REPORT****\$29.00****\$9,201.00**

Date:

2/10/19

To:

FWD SINGAPORE PTE LTD

### LETTER OF AUTHORITY & INDEMNITY

I/We, ONG JING JIE NRIC / Company Registration

No. S8848854G of (address) BLK 662D Edgedale Plains #11-698

(S) 824662, the registered owner (or his/ her/ their/ agent) of motor

vehicle SKV814Y, hereby authorise M/ Elite Automotive Pte Ltd ("the Repairer") to commence repairs to my / our vehicle and to forward the claim for among other things, the cost of repairs to the owner/ insured of the Third Party responsible for the said accident on (date) 17/10/19 involving motor vehicle nos. SLC8840G

along KJE TOWARDS BKE. I further authorise M/ Elite Automotive Pte Ltd to sign and execute all documents in my name, including but not limited to the Discharge Voucher in connection with the claim against the Third Party.

I will also render full co-operation to M/ Elite Automotive Pte Ltd in the following situations:

1. Present my car for pre-inspection, post-inspection and/ or re-inspection, should it be requested for by the insurance company.
2. I will sign the Discharge Voucher when presented by the Repairer, upon final confirmation of liability and quantum, accepted by the Repairer.
3. In the event where I were to receive any cheques from the third parties' insurance company for the payment of the repairs, I will forward the said payment to M/ Elite Automotive Pte Ltd.

3  
2  
I / We hereby also confirm that I was involved in the said above mentioned accident and that it was not a false or staged accident. I / We are fully aware and advised that if the above accident was proven to be a false or fraudulent accident, I / We will be liable to pay for all your damages, expenses and other incidental charges. I / We will also have to bear your legal costs incurred on an indemnity basis for any legal action which may arise against me / us with regards to the above incident.

My / Our vehicle is repaired by the Repairer on my / our own free will and without any threat, inducement and / or promise.



Signature / Company Stamp

Name: ONG JING JIE

**RELEASE**

Claim Reference:	TP / 1201900031517
Surveyor's Reference:	CC4/FWD19018604/Epa3
TP Reference:	SKV814Y

We, **ELITE AUTOMOTIVE PTE LTD** ("Workshop") hereby agree and confirm that we are authorized by the owner ("Claimant") of motor vehicle **SKV 814Y** ("Vehicle") to accept the sum of \$ **8,600.00** (Global Sum) being the amount claimed as compensation for the loss of or damage to the Vehicle / loss of use, as a result of an accident ("Accident") which occurred on **17/10/2019** (date of accident) at / along **KJE TOWARDS BKE** (location) involving vehicle no/s. **SKV 814Y** and **SLC 8840G**.

This is pursuant to the inspection conducted on **21/10/2019** (date) at the Workshop.

We confirm that this acceptance is in full and final settlement of all claims arising from the damage to the Vehicle (whether now or hereafter to become manifest), to the intent that FWD Singapore Pte. Ltd. and all other persons, in particular the driver of **SLC 8840G** be absolutely and finally exonerated and discharged from all claims of every nature and kind whatsoever which have been made or which may be made in respect of this Accident.

We also declare that we are authorized by the Claimant to receive the above compensation and we have full authority to make the claim as set out above and to settle the matter on behalf of the Claimant in any manner we deem fit.

This settlement is reached on a without prejudice and without admission of liability basis. As such, this Release is not to be construed as an admission of liability on the part of FWD Singapore Pte Ltd, their policyholder and / or authorised driver and shall not be used as evidence in any claims and / or action which may be lodged by any of them.

Dated this 18 day of Feb 2020

CLAIMANT

*Christy*



[Signed by the "Workshop" with Co. Stamp]  
For and on behalf of the "Claimant"



*CTY.*

[FWD's appointed surveyor with Co. Stamp]  
For and on behalf of FWD Singapore Pte. Ltd.

**ZACH CARS LEASING PTE. LTD.**

280 Woodlands Industrial Park E5 #01-18 Harvest@Woodlands (S) 757322

HP: 9388 2885/8660 0722 Tel: 6339 7378 Fax: 6339 7475 Email: zach.cars@yahoo.com

Reg. No: 201922178R

Invoice : Z19-0009

Messrs : ONG JING JIE

Date : 1/11/2019

Address : 8LK 662D EDGEDALE PLAINS #11-698

SINGAPORE 824662

Email

Mobile : 9800 1845

Home/Office Tel :

No	Description	Amount
1	RENTAL	\$ 1,680.00
	-RENTAL AGREEMENT NO.: 00045	
	-VEHICLE REG. NO: SJR 7770B	
	-MAKE AND MODEL : TOYOTA VIOS	
	-RENTAL PERIOD : 18/10/19 TO 1/11/19 (14 DAYS)	
<b>PAYABLE AMOUNT</b>		<b>\$ 1,680.00</b>

<b>PAYABLE AMOUNT</b>	<b>\$ 1,680.00</b>
-----------------------	--------------------



ZACH CARS LEASING PTE LTD

Customer Signature &amp; Company Stamp

# ZACH CARS LEASING PTE LTD

280 Woodlands Industrial Park E5 #01-18

Harvest @ Woodlands (S) 757322

HP: 93882885/86600722

No.: 00045

DATE 18/10/19

## Rental Agreement

### RENTER'S PARTICULARS

Name: <u>bug Jung Tie</u>	Driving Licence Pass Date: <u>30/11/2009</u>
IC or Passport No.: <u>S88488546</u>	Address: <u>Blk 662D Edgedale Plains #11-698</u>
Tel (HP): <u>98001845</u>	<u>(S) 824662.</u>

### DRIVER'S PARTICULARS

Name:	Driving Licence Pass Date:
IC or Passport No.:	Address:
Tel (HP):	

### CAR CONDITION BEFORE RENTING OUT

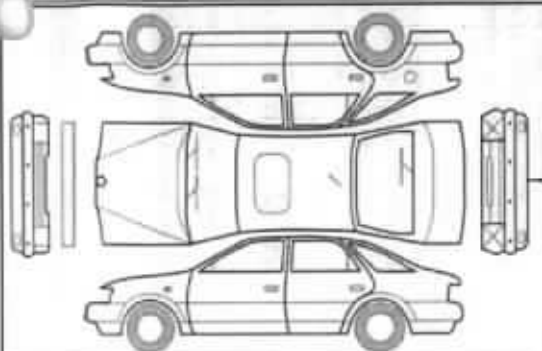

### FUEL BEFORE

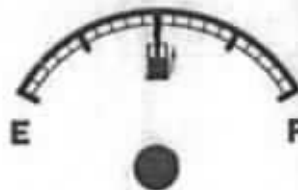

### FUEL AFTER

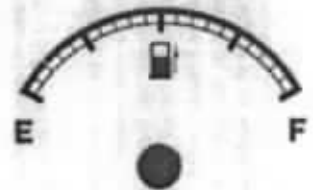

The vehicle has a full tank of fuel when picked up and must be returned in full. If not, the renter is responsible for the actual refuel plus a service fee of \$50.00

### IMPORTANT NOTES:

- No Insurance Coverage if the driver is below 22yrs old or less than 2 years driving licence.
- This vehicle is licensed to carry passengers only.
- Hire is liable to pay first \$1000 as excess all claim any accident plus loss of earning while damaged vehicle is under repair.
- For usage to Malaysia subject to higher excess all claims of \$5,000.00 and different rental rate.
- Please notify our office should there be any accident involving this hired within 24 hrs.
- No refund will be given for vehicle returned early.
- No refund will be given for petrol left in vehicle.
- Hire is liable to pay all parking fee and traffic summonses.
- Vehicles to be return during office hours only.
- No Service on Public Holiday and Sunday

### CHARGES

Day at \$ 120	per day	\$1680.00
Day at \$	per month	
Day at \$	per week	

TOTAL AMOUNT \$1680.00

AMOUNT PAID

BALANCE DUE

Amount Deposit (refundable) \$

### SCHEDULE

### MODEL

5JR 7770B

Toyota Vios

Date

Time

Mileage

18/10/19

10:30 am

18/11/19

5:45 pm

I/We have read and understood the terms and conditions above and hereby agreed to abide

Renter Signature

Driver Signature

ZACH Cars Leasing Pte Ltd



**GENERAL INSURANCE ASSOCIATION OF SINGAPORE  
RECORDS MANAGEMENT CENTRE**

6 Raffles Quay #18-00, Singapore 048580  
Phone: +65 6224 0010 Fax: +65 6224 0030  
Operating Hours: Monday to Friday 9am to 5pm  
GST Registration No: M400017735

**TAX INVOICE**

Our Ref No: GR-19-173193  
Date of Request: 21/10/2019

Your Ref No: Online Purchase

Elite Automotive Pte Ltd  
280 Woodlands Industrial Park E5  
#01-17, Harvest@Woodlands  
Singapore 757322

Dear Sir/Madam,

Date of Accident: 17/10/2019  
Vehicle No: SKV814Y  
Place of Accident: KJE TOWARDS BKE  
Involving Vehicle No: SLC8840G

In reference to your application for the accident report, we have attached the following accident reports as requested:

DOCUMENTS	ACCIDENT LOCATION	PER DOC (S\$)	QTY	AMOUNT (S\$)
SLC8840G	KJE TOWARDS BKE	14.00	1	13.08
GST Amount				0.92
Total Amount Due (GST Inclusive)				14.00

The images provided to you are taken from the original reports forwarded to the centre by the members of the General Insurance Association of Singapore and we take no responsibility for their accuracy or contents and shall be under no liability whatsoever for any loss or damage arising out of or in connection with the reports or their images.

Thank You.

This is a computer generated document and requires no signature.

For GIARMC Official use:

Date:

☒ GIRO ☐ Cash ☐ Cheque



RECORDS MANAGEMENT CENTRE

**GENERAL INSURANCE ASSOCIATION OF SINGAPORE  
RECORDS MANAGEMENT CENTRE**

6 Raffles Quay #18-00, Singapore 048580  
Phone: +65 6224 0010 Fax: +65 6224 0030  
Operating Hours: Monday to Friday 9am to 5pm  
GST Registration No: M400017735

**TAX INVOICE**

Our Ref No: GR-19-173188  
Date of Request: 21/10/2019

Your Ref No: Online Purchase

Elite Automotive Pte Ltd  
280 Woodlands Industrial Park E5  
#01-17, Harvest@Woodlands  
Singapore 757322

Dear Sir/Madam,

**Your Search Criteria:**

Date of Accident: 17/10/2019  
Place of Accident: KJE TOWARDS BKE  
Client Vehicle No: SKV814Y

DESCRIPTION	AMOUNT (S\$)
E-File Search Fee (Public)	14.02
GST Amount	0.98
Total Amount Due (GST Inclusive)	15.00

Thank You,

This is a computer generated document and requires no signature.

For GIARMC Official use:

Date:

☒ GIRO ☐ Cash ☐ Cheque





RECORDS MANAGEMENT CENTRE

**GENERAL INSURANCE ASSOCIATION OF SINGAPORE  
RECORDS MANAGEMENT CENTRE**6 Raffles Quay #18-00, Singapore 048580  
Phone: +65 6224 0010 Fax: +65 6224 0030  
Operating Hours: Monday to Friday 9am to 5pm  
GST Registration No: M400017735**TAX INVOICE**Our Ref No: GR-19-171858  
Date of Request: 18/10/2019

Your Ref No:

Online Purchase

Elite Automotive Pte Ltd  
280 Woodlands Industrial Park E5  
#01-17, Harvest@Woodlands  
Singapore 757322

Dear Sir/Madam,

Enquiry Date: 18/10/2019  
Enquiry By: Chian Xin Yee, Ivy  
TP Vehicle No: SLC8840G  
Accident Date: 18/10/2019

DESCRIPTION	AMOUNT (S\$)
TP Insurer Enquiry	1.87
GST Amount	0.13
Total Amount Due (GST Inclusive)	2.00

Thank You.

This is a computer generated document and requires no signature.

For GIARMC Official use:

Date:

☒ [X] GIRO ☐ [ ] Cash ☐ [ ] Cheque